NRA CODE

ST. LOUIS POST-DISPATCH

Sunday Post-Dispatch—88 Pages Today

Section	Pages	Section	Pages
First (Main News, Radio Financial)	16	Sixth	4
Second (Sports, Automobile)	6	Seventh (Editorial, Drama)	4
Third (Real Estate)	16	Rotogravure	6
Fourth (Wants)	6	Magazine	8
Fifth (Society)	10	Comics	12

For Photoplays and Amusement Announcements See Part 4, Page 6

VOL. 87. No. 249. PART ONE. ST. LOUIS, SUNDAY MORNING, MAY 12, 1935. PAGES 1—16A ***** PRICE 10 CENTS.

$6000 SHORTAGE DISCLOSED AFTER CLERK ENDS LIFE

C. W. Rayburn, East Alton Official, Killed Himself April 3 Just Before He Was to Make Report.

"JUGGLED" ENTRIES DISCOVERED IN AUDIT

Small Amounts Apparently Taken Over Period of More Than Two Years—Bonded for $8000.

A shortage of $6000 in the accounts of Charles W. Rayburn, village clerk of East Alton, who killed himself April 3, on the eve of a meeting of the Board of Village Trustees at which he was to make an annual report, was announced yesterday by Mayor Charles A. Van Preter.

The Mayor, who reported the situation to the board after receiving a report from an auditing firm engaged after Rayburn's death, said it appeared that the money was taken in small amounts over a period of nearly two and a half years, beginning a few months after Rayburn first took office in May, 1932.

Transfer of Funds.

Examination of the clerk's books, the Mayor reported, indicated entries had been "juggled," funds transferred from various accounts in order that reports of separate accounts might be made satisfactorily at different times.

Rayburn, who was 46 years old and is survived by a widow and five children, the oldest 19, was a candidate for re-election. The election was held April 16, just 13 days after he was found dead of monoxide poisoning from his automobile engine.

Major discrepancies, the Mayor disclosed, occurred in the accounts of business license fees and water receipts. After Rayburn's death the board of trustees postponed its meeting until April 9 when it found his books in a "chaotic state", the Mayor said, and decided to authorize an audit.

Asked why the discrepancies were not discovered sooner, when the clerk made periodical reports to the board during his two and a half year tenure in office, the Mayor said it appeared that some entries had been withheld.

Irregularities in Fees.

The report of the auditors has been placed in the hands of a bonding company, which issued an $8000 bond covering the office of Village Clerk.

Besides the shortage in the village accounts, Mayor Van Preter said that about 84 automobile license applications, involving about $73 in fees, had not been forwarded to the Secretary of State. Irregularities are also evident, he said, in receipts from hunting and fishing licenses.

FRENCH CLASH WITH NAZIS AFTER THEY CROSS BORDER

Leader of Storm Troop Detachment Arrested; Others Driven Back With Pistols.

By the Associated Press.

METZ, France, May 11.—French gendarmes with drawn pistols arrested a German Nazi storm trooper tonight and forced the rest of the detachment back across the frontier after the Nazis crossed the border near Freyming to go to a cafe in French territory.

The officer in charge of the Nazis, named Haslingen, was arrested, whereupon his companions sought to release him by force.

The gendarmes drew their pistols and the troopers quickly retired, leaving the officer in the hands of the French.

GASSAWAY DARES HUEY LONG

Congressman Says He Hopes Kingfish Will Stump Oklahoma.

By the Associated Press.

WASHINGTON, May 11.—Oklahoma's cowboy Congressman, Percy L. Gassaway, "dares" Huey Long to come to Oklahoma to oppose him in the next campaign. To reports the Louisiana Senator would seek revenge for Gassaway's ridicule by making a personal word battle against him, Gassaway replied today:

"My only hope is that the Louisiana Kingfish will do me the great honor of coming to my congressional district and talking against me. There are some people in my district who have not found out just what a fraud Huey P. Long is. I know of no better way for them to find out than to have him presented to them in person."

Indiana Mayor in Jail, Won't Give In to Utility

Huntington Executive Defies Court in Campaign for Municipal Plant; 1000 Signatures On Petition Backing Him Up.

By the Associated Press.

HUNTINGTON, Ind., May 11.—Mayor Clare W. H. Bangs repeated from his cell in the Huntington County jail today that his campaign against the Northern Indiana Power Co. would not end until the city wins the right to operate a municipal utility.

Judge David H. Smith sent the Mayor to jail Thursday for refusal to pay $1500 damages to the power company which contended extensions of municipal power to residences and business houses violated a Circuit Court injunction.

Meanwhile, persons circulating pledges to use kerosene or other lighting facilities until municipal service is made available to all citizens said they had obtained more than 1000 signatures.

Judge Smith ordered the Mayor and five fellow citizens locked up.

From his jail cell the Mayor issued this statement:

"I will not under any circumstances post bond."

His five codefendants provided bonds and went home.

More than a year ago the company discontinued electric and gas service to Bangs' daily newspaper, the Huntington News, and filed suit to collect $670 for bills alleged to be unpaid. He contrived to continue publication by having his type set by hand and his press run with power from an aptomobile engine.

He then gained the Republican nomination for Mayor and was elected after a campaign in which he declared for municipal ownership of public utilities.

Soon after his inauguration in January he began extension of service from the municipal power plant, previously used only for street lighting, to patrons of the Northern Indiana Power Co.

In defiance of a court order the Mayor sent city linemen out at night and connected several homes with the municipal plant.

GREECE'S EX-KING ASKS EX-QUEEN TO COME BACK TO HIM

Deposed Monarch, Confident of Restoration, Wants Her to Annul Divorce.

By the Associated Press.

BUCHAREST, Rumania, May 11.—Former King George of Greece, confident of being restored to his throne, has made overtures to former Queen Elizabeth, from whom he recently obtained a secret divorce, to return with him, it was learned tonight. To do this, Elizabeth would have to agree to an annulment of the divorce and renounce per present Rumanian citizenship, which was restored to her by a Rumanian court only a few months ago on her own application.

Elizabeth, it was said, is ready to accept these conditions provided her brother, King Carol, approves.

Shortly after a conference of Balkan pact states here Foreign Minister Demetrius Maximos of Greece, a pronounced monarchist, called on Sir Reginald Hoare of Great Britain to discuss the question of George's return to the throne..

Questioned by newspaper men, Maximos admitted the issue of restoration of the monarchy would be submitted to the Greek people shortly after the June elections. Former Queen Elizabeth, who has been living here three years, recently sold her house.

ROOSEVELT IN BLUE RIDGE, TALKS TO AIDS AROUND FIRE

Congressional Leaders Accompany President on Trout Fishing Trip to Maryland.

By the Associated Press.

HANCOCK, Md., May 11.—President Roosevelt and congressional chieftians talked tonight around a blazing wood fire high in the Blue Ridge Mountains. After an afternoon of fishing, they assembled in the Woodmont Rod and Gun Club for a chat which had no fixed subject matter but was considered sure to include current issues.

Grouped about Mr. Roosevelt were his advisers on legislative affairs — Vice-President Garner, Speaker Byrns, Senator Robinson, the Democratic leader, and Senator Harrison, chairman of the Finance Committee. Also in the circle was Postmaster-General Farley, the Democratic national chairman.

The President led the field in catching fish, netting the limit of 10. Marvin H. McIntyre, a secretary, was second with eight. Unconfirmed reports said Col. E. M. Watson, military aide, was last, but his catch, if any, was not disclosed. Venison steak was served at lunch and tonight the group enjoyed broiled pheasant.

Others in the party included: Rear Admiral Cary T. Grayson, head of the American Red Cross; Stephen T. Early; and Commander Ross T. McIntyre, White House physician.

FOUR GIRLS DROWNED WHEN WADING NEAR HUTCHINSON, KAN.

Three of Them Were Sisters; Victims Ranged from 3 to 8 Years In Age.

By the Associated Press.

HUTCHINSON, Kan., May 11. — Four girls, three of them sisters, were drowned today when they waded into deep water in the Arkansas river.

The dead: Lorraine Metz, 6 years old; Thelma Metz, 8; Esther Metz, 3; Ida May Blower, 7.

W. S. Straight, fishing on the river, said he saw the children disappear in deep water. He called help and firemen with grappling hooks recovered the bodies.

EX-TRAIN ROBBER SHOT IN HOLDUP; $4000 RECOVERED

Driver of Auto Wounded by Police in Memphis and His Companion Caught After Robbery.

By the Associated Press.

MEMPHIS, Tenn., May 11.—Two of three robbers were caught, one of them wounded, and a $4000 payroll recovered less than five minutes after the Anderson-Tulley Lumber Co. had been held up here today.

Police Officer J. J. Jeffries fired a sawed-off shotgun into the automobile in which the robbers were fleeing at 80 miles an hour, shattering the driver's left arm. Police described the wounded man as Felix C. Cutcher, 42 years old, former Missouri and Arkansas train robber, and paroled Federal convict.

As Cutcher's arm was shot from the steering wheel of the car, he lost control and the machine jumped the curb. The two robbers surrendered. A third man who had aided them, had disappeared. The man arrested with Cutcher said his name was Lawrence Barnes, Memphis. Police said Barnes was registered at a hotel as Roy Lawrence.

After questioning Barnes, police took a third man, Odell Smith, 23 years old, into custody for questioning. Smith denied knowledge of the robbery. As he lay wounded on the sidewalk Cutcher begged the police: "Shoot me between the eyes."

J. D. Brooks, an employe of the lumber company, took the number of the automobile in which the robbers drove away after the holdup and police were notified immediately. Three squad cars got on the trail of the robber's automobile.

SCATTERED THUNDERSHOWERS TODAY; CLOUDY TOMORROW

THE TEMPERATURES.

12 Noon	74	7 p. m.	74
1 p. m.	76	8 p. m.	72
2 p. m.	78	9 p. m.	70
3 p. m.	77	10 p. m.	*69
4 p. m.	76	11 p. m.	*68
5 p. m.	75	12 midnight	*67
6 p. m.	75	1 a. m.	*66

*Indicates street reading.
Yesterday's high 78 (2 p. m.), low 57 (5:45 a. m.).



Official forecast for St. Louis and vicinity: Scattered thundershower s today; tomorrow, partly cloudy; not much change in temperature.

Missouri: Local thundershowe r s, cooler in west and north central portions today; tomorrow, partly cloudy in east and south portions.

Illinois: Showers and cool in north portion today; tomo r row, cloudy and cooler.

Sunset, 7:04; sunrise (tomorrow), 4:50.

This Week's Weather Outlook.

CHICAGO, May 11.—Weather outlook for the period May 13 to May 18: For the Upper Mississippi and Lower Missouri Valleys—Occasional showers; temperatures mostly near or below normal.

TAXABLE INCOMES UP $26,700,000 IN COUNTY LAST YEAR

26 Pct. Increase—But Individuals' State Returns Show Only 11.5 Pct. More Taxpayers.

SIX PERSONS LISTED IN $100,000 BRACKET

18 Pct. Gain for This Class —3.5 for 68.7 Pct. Reporting Less Than $2000 Subject to Levy.

(Copyright 1935 by the Pulitzer Publishing Co.)

Taxable income of residents of St. Louis County, reported as individuals for 1934 on State income tax returns, was $26,702,413, an increase of 26.2 per cent over that of 1933, but the number of income taxpayers increased only 11.5 per cent, from 8982 in 1933 to 10,014 in 1934.

A striking increase, 18.2 per cent, took place in the average income of the few in the highest bracket—that of $100,000 and over of taxable income. The increase in average income of those in the lowest bracket, less than $2000, was 3.5 per cent.

These and other interesting facts about the incomes of St. Louis County residents are disclosed in an analysis of 1933 and 1934 State income tax returns, prepared for the Post-Dispatch through the cooperation of Assessor Martin L. Neaf.

Taxable Incomes Under $2000.

As shown by the table printed elsewhere in this edition, those whose taxable income was less than $2000 constituted 68.7 per cent of the total filing taxable returns in 1934, and 71.1 per cent in 1933. Their income was 18 per cent of the total last year and 20.4 per cent the year before.

Taxable income as considered in this analysis is that on which tax is assessed after personal exemptions and allowable deductions, such as tax and interest payments and donations to charity, have been subtracted from gross income. Obviously it does not reflect the actual income of the included groups and it gives no information on the incomes of those who annually received amounts too small to require reporting or payment of income tax.

The personal exemption is $1000 for a single person and $2000 for the head of a family, with additional exemption of $200 for each dependent child under 18 years old.

There were six with taxable income of $100,000 or more in 1934 and five in 1933. They had aggregate taxable income of $791,901, or an average of $131,983, in 1934, and $557,974, or an average of $111,594, in 1933.

The total number of persons reporting taxable incomes for 1934—10,014—is slightly less than 5 per cent of the county's population of 211,593. This percentage would be reduced somewhat in proportion to the increase in population.

4.8 Pct. Receive 39 Pct.

The analysis for 1934 shows that those with taxable incomes of $10,000 and over received 39 per cent of the reported income, but constituted only 4.8 per cent of the taxpayers. The group having taxable income of $5000 and over, which, of course, includes those with $10,000 and upward, received 59 per cent of the income and constituted 12 per cent of the taxpayers.

The analysis provides the following statistical record of the larger income groups:

Taxable Income of $2000 and Over.	1933	1934
No. of returns	2,587	3,140
Pct. of total returns	28%	31%
Amt. of income	$16,842,663	$21,906,218
Pct. of total income	79%	82%

Taxable Income of $5000 and Over.	1933	1934
No. of returns	1,011	1,268
Pct. of total returns	11%	12%
Amt. of income	$11,956,498	$15,975,264
Pct. of total income	56%	59%

Taxable Income of $10,000 and Over.	1933	1934
No. of returns	364	491
Pct. of total returns	4%	4.8%
Amt. of income	$7,497,134	$10,528,105
Pct. of total income	35%	39%

These figures, of course, include the personal returns of many St. Louis business men whose homes are in the county.

The figures do not include corporation income tax returns. The final date for filing State income tax returns was March 15. The tax is payable on or before June 1.

(A table showing details of the county income tax returns will be found on Page 4 of this section.)

Child Drowns in Fish Pond.

Special to the Post-Dispatch.

PEORIA, Ill., May 11.—Emily Hoerdemann, year and a half old daughter of Hugo Hoerdemann, painting contractor, fell into a fish pond when playing in the yard at her home today and was drowned.

WALLACE CALLS ON FARMERS TO DEFEND THE AAA

Gains of 15 Years in Danger, He Asserts at Alexandria, La., in Appealing for United Support.

REPLIES TO ATTACKS ON PROCESSING TAX

It "Should Be Retained as Agriculture's Tariff Until Industry Abandons Its Tariffs," He Says.

By the Associated Press.

ALEXANDRIA, La., May 11.—Secretary of Agriculture Wallace today returned the visit of Senator Huey Long who recently attacked the Agricultural Adjustment Administration in Wallace's home town, Des Moines, Iowa.

Addressing an applauding and cheering luncheon meeting in Long's own Louisiana, Wallace called on farmers to stand firm "behind the President" in support of the AAA.

Five of Louisiana's eight Congressmen sat at the table with Wallace and in their speeches praised Roosevelt and his Secretary of Agriculture. Two of them criticized Long, although not by name, for his attacks on the national administration, and received loud applause from the 300 persons present.

Wallace had announced on his arrival here today that he would not assail Long.

"I am more interested in the betterment of the farmer and in the prosperity of the farmer than in politics," he said.

Holiday Atmosphere.

Alexandria, a city of 20,000 population, which Long has never carried in an election, gave Wallace a rousing welcome. He was escorted through crowded streets decked with bunting. A holiday atmosphere prevailed for every highway, railroad and bus line had brought citizens in for the speaking.

After the luncheon in his honor, attended by officials and leading citizens, Wallace addressed the crowd on the city square in an open-air meeting. He urged the farmers to "get up on their hind legs and fight for what they know to be simple justice" and to make a united stand for the cause of agriculture.

"The next few weeks will be crucial," he said, "and if the ranks of agriculture are divided, it is almost a certainty that what farmers have battled for for 15 years will be lost."

Attacks on the AAA, he said, had not weakened its prestige and farmers are "stronger for the Agricultural Adjustment Administration than ever before."

Answering attacks by those who he said wished to abandon the processing tax under the Hamiltonian policy of "unity achieved by the grant of Governmental powers to a relatively few and powerful groups," he asserted the tax should be retained as the farmer's tariff until industry abandons its own tariffs.

"Betrayed by Corporations."

"The Republicans and some Democrats," he said, "say farmers should do nothing for themselves, but should break the big corporations. It is awfully easy to arouse farmers this way, for they have been betrayed again and again by corporations. But making speeches against corporations, even passing anti-trust laws against them, doesn't get us anywhere. The only sensible alternative is for agriculture to obtain and to use Governmental powers comparable with those already used by corporations."

Wallace declared the farm situation changed when Roosevelt became President.

"Since the farmer has to buy in a protected market, the farm program of the New Deal found a way to help him sell in a protected market. For the first time, through the device of the processing tax, the majority of farmers had a tariff that actually worked for them.

"Because of surpluses so huge as to overshadow our whole national economy, because of the limited amount of food the human stomach can consume, because of a shattered foreign market for farm products, agriculture in 1933 won the right to adjust its production to the market that actually existed.

"The Agricultural Adjustment Act borrowed the centralizing power of government so that agriculture might at least begin to win back a little of its fair share of the national income. . . . Now that these governmental powers have

Continued on Page 8, Column 3.

Woman Revolutionists Held in Cuba



—Associated Press Wirephoto.

ABOVE: CONCHITA VALDIVIESO DE GIRAUD; below, ZIOMARA O'HALLORAN. They were captured after the fight at Matanzas, Wednesday, in which Antonio Guiteras, former Minister of the Interior, War and the Navy was killed. Senora de Giraud is the wife of an electric company officer. Senorita O'Halloran is a blonde Cuban, whose father was Irish.

BARBARA HUTTON MDIVANI TO SEEK DIVORCE TOMORROW

Completes Term Required to Establish Residence in Reno to Begin Action.

By the Associated Press.

RENO, Nev. May 11.—Princess Barbara Hutton Mdivani completed her residence requirements tonight. She prepared to file suit for divorce from Prince Alexis Monday. Her complaint states the ground in this paragraph: "That since the marriage of the parties, defendant has treated the plaintiff with extreme cruelty."

The complaint alleges there is no community property owned by the parties in the suit, indicating none of the princess' estimated $40,000,000 is involved in the hearing.

It is thought a settlement has been made out of court. Prince Alexis will not contest the case. He will be represented by Attorneys John S. Belford and George S. Brown of Reno. They are expected to merely file a general denial.

AMERICAN SPY SUSPECT FREED

With Two Companions He Was Held a Week in Japan.

By the Associated Press.

TOKIO, May 11.—An American and two companions who had been held for more than a week on charges of violating maritime laws and suspected espionage were released today after paying a fine of 200 yen (about $57) each on the maritime law count.

They were W. S. Gates, retired lieutenant in the United States Navy, whose home is Lancaster, Pa.; H. G. Wrede, a German, and Gene Rubin, a Russian. They were detained when they landed in a ketch on Formosa's north coast.

Japanese suspected them of photographing the coast and became especially suspicious when they learned Gates was a former naval officer.

BULLET HITS WOMAN AS SHE WAITS FOR BUS

Wounded, Apparently by Shot Fired From Passing Auto in East St. Louis.

Mrs. Nettie Herderhorst, 41-year-old laundry employe, 324A South Fourth street, East St. Louis, was shot in the right arm last night, apparently by someone in a passing automobile, while she was waiting for a bus on the northeast corner of Fourth street and Bond avenue, East St. Louis.

Police think the bullet which hit Mrs. Herderhorst may have been intended for occupants of another car, which she said was pulling alongside the first at the time the shot was fired. Mrs. Herderhorst, a widow, said she knew of no reason for an attack on her.

She was standing with her sister-in-law, Mrs. Alma Jennings, also of the South Fourth street address, when the car, a gray Model T Ford coupe, moved by, southbound, about 25 feet away. She was unable to describe the other machine, which moved between the coupe and the women.

Mrs. Herderhorst said she thought the shot was a backfire until she felt a sting above her elbow and discovered her arm was bleeding. The bullet passed through the fleshy part of the arm and dropped to the sidewalk. Police said it apparently was fired from a .32-caliber pistol.

The injured woman was treated at St. Mary's Hospital, East St. Louis, and taken home.

ALASKAN PEAK IN ERUPTION

Lava Flowing Into Sea From Augustine Volcana on Island.

ANCHORAGE, Alaska, May 11.—Augustine Volcano on Augustine Island in Kamishak Bay, lower Cook Inlet, was reported in eruption today by the skipper of the motorship Tulip Queen on the vessel's arrival here from that area.

Hugh volumes of smoke are being belched into the sky, he said with masses of molten lava running down the mountainside, some of it flowing directly into the sea. Augustine, about 3000 feet high, has been inactive for some time.

TRAINER CLAWED BY LIONS

Pounced Upon When He Falls in Cage of 15 Animals.

By the Associated Press.

LOS ANGELES, May 11.—Clawed by lions, Harman Ziegler, 45 years old, was in a serious condition today at an Alhambra hospital.

Ziegler, a trainer at Gay's lion farm in El Monte, tripped and fell yesterday in a cage of 15 lions. Two of them pounced on him, inflicted a gash in the back of his head and clawed his chest and face before his assistants drove them off with whips.

500 HURT IN CRUSH TO SEE KING IN LONDON

250,000 Packed Outside Buckingham Palace as George V and Queen Make Final Public Appearance of Week.

12 ARE TAKEN TO HOSPITALS

Ruler Comments Laughingly as Hostile Banner Is Torn Down on His Visit to North London—Cheered by Children.

By the Associated Press.

LONDON, May 11.—More than 500 persons were injured tonight when King George V and Queen Mary made the last of their nightly jubilee appearances under floodlights on a balcony of Buckingham Palace before a surging crowd estimated at a quarter of a million.

Dozens of persons were knocked down and many men and women fainted as the throng pressed against the palace gates. Ambulance corps from Victoria Memorial, picked up fallen men, women and children.

Twelve persons were removed to hospitals while more than 500 were treated at the field ambulance station.

The King and Queen remained in view for seven minutes, waving to the cheering crowd.

Half an hour later, the King and Queen appeared again for three minutes in response to persistent demands of the populace. The King in evening dress wore a black overcoat and bowler hat. The Queen wore an ermine coat.

Hostile Banner Torn Down.

Earlier in the day, arriving at Marlboro town hall for a jubilee ceremony, King George laughingly commented on a banner which bore the legend: "25 Years of War and Unemployment."

"Well, it has not remained up very long," the King told the Mayor of Marylebone with a laugh. "Workmen are either tearing it up or are trampling it.'

The banner, which was hung from a building across the street, was torn down soon after it was put up.

This was the only untoward incident of the King's drive with the Queen to North London through lanes of 70,000 cheering school children.

Events of the jubilee will be continued well into July. Today Wales, Scotland and Ulster gave rousing welcomes to three of the King's sons. The Prince of Wales was at Cardiff, the Duke of Gloucester at Belfast and the Duke of York at Edinburgh.

Prince of Wales Receives Welcome at Cardiff.

By the Associated Press.

CARDIFF, Wales, May 11—Wales paid homage to its Prince of Wales in celebrating the King's jubilee today. Five hundred women who marched over the mountains to lay a protest against armaments before the heir to the throne were turned back at Pontypridd by police before they reached the city.

The Prince of Wales gave his personal promise he would do his utmost to alleviate unemployment.

"In South Wales your main industry (coal) is suffering from a period of unparalleled depression," he said in an address. "Not only do I share the King's deep concern, but as your prince I regard it as a personal and urgent obligation to do anything in my power to help toward restoration of normal conditions."

Crowds applauded the Prince when he drove through the streets in a state carriage and then attended a round of ceremonies.

The Prince placed a wreath on the Welsh National Memorial, attended a pageant of industries of Wales, an official luncheon at City Hall, a school children's festival, a mid-afternoon military review and a buffet tea.

French Royalists Fight Police.

By the Associated Press.

METZ, France, May 11.—Nationalists and Royalists came to blows with police today when they sought to lay wreaths on the monument of Gen. Charles Mangin, World war hero, on the anniversary of his death. Several persons were injured slightly and others were arrested.

NEW AUTHORITY ESTABLISHED TO ELECTRIFY FARMS

Roosevelt Directs It to Supervise, Approved Projects to Transmit Power to Rural Areas.

DETAILS OF PLANS NOT GIVEN OUT

Distribution of Output of TVA Suggested — M. L. Cooke Acting Head of Organization.

By the Associated Press.

WASHINGTON, May 11. — Authority to do an electric power business was vested by President Roosevelt today in a Rural Electrification Administration he created under the $4,000,000,000 work-relief program.

The executive order over Mr. Roosevelt's signature directed the new administration "to initiate, formulate, administer and supervise a program of approved projects with respect to the generation, transmission and distribution of electric energy in rural areas."

Question of TVA Power.

Under one interpretation, the REA, was considered to be able to build or acquire lines to the power plants of the Tennessee Valley Authority. A Federal Court injunction against the sale of TVA power was recently granted.

The order authorized REA "to acquire, by purchase or by the power of eminent domain, any real property or any interest therein," in addition to selling or leasing property.

Whether this foretold the actual purchase or condemnation of existing power plants, transmission lines and distribution systems could not be learned from officials. Morris L. Cooke, already acting head of REA though not formally appointed, was out of the city today.

Details of Plan Lacking.

Details of how a farmer might be expected to benefit from the program were almost entirely lacking. One official said most of the projects under the plan probably would result from organization of mutual companies by farmers, but for further amplification they referred to a radio speech to be delivered by Cooke next Saturday. They predicted "few if any" generating plants would be built because of the huge cost. Cooke has said the program would not enter fields which private capital could handle.

To carry out the purposes specified in the President's Executive order, a tentative allotment of $50,000,000, has been made to REA, half the sum suggested by Congress in the works law. Under the President's power to transfer funds, a potential $900,000,000 could conceivably be devoted to rural electrification.

Officials recalled also, that "approved projects" under the REA program would have to follow the general work project routine of passing through first the applications division, and second, the allotment board. This meant the final say on its activities lies with President Roosevelt.

NORMAN THOMAS TO SPEAK AT SOCIALIST CARNIVAL

Booths Attacking "Boss" Pendergast and State Administration Features of Show.

Booths at the Socialist carnival last night at Jeffla Hall, Lafayette and Jefferson avenues, attacked the present State Democratic administration. An adding machine was presented as a "proposed voting machine for Jimmy Miller's Fourth Ward" and a hospital insignia was a symbol of those not voting the ticket.

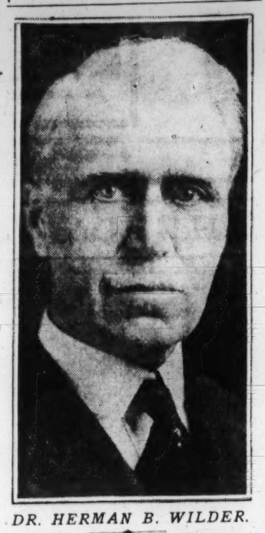
Criticism of the power of "Boss" T. J. Pendergast, Kansas City leader, was expressed by a small fir tree with gifts labeled according to the various State powers including the power of parole. A dance was a feature of the carnival last night.

The carnival will be concluded tonight with brief addresses by Norman Thomas, presidential candidate in 1932, and his wife. A pure bred cocker spaniel, belonging to Mrs. Thomas, will be given away.

Thomas will speak tomorrow night at Soldan High School at 8 o'clock on "What Do We Seek To Recover," under auspices of the St. Louis League for Industrial Democracy. Thomas will speak at Graham Memorial Chapel at Washington University at 10:30 o'clock tomorrow morning.

ST. LOUIS POST-DISPATCH
Founded by JOSEPH PULITZER Dec. 12, 1878.
TELEPHONE: MAIN 1111
Published Daily by the Pulitzer Publishing Co. Twelfth Boulevard and Olive Street. Entered as second-class matter, July 17, 1879, at the postoffice at St. Louis, Mo., under the act of March 3, 1879.
MEMBER OF THE ASSOCIATED PRESS and AUDIT BUREAU OF CIRCULATIONS
The Associated Press is exclusively entitled to the use for republication of all news dispatches credited to it or not otherwise credited in this newspaper, and also the local news published herein. All rights of republication of special dispatches herein are also reserved.
Subscription Rates by Mail in Advance.
(Applicable only where local dealer service is not available.)
Daily and Sunday, one year $10.00
Daily, without Sunday, one year 8.00
Sunday only, one year 5.00
Remit either by postal order, express money order or St. Louis exchange.

WINS GOLD MEDAL



DR. HERMAN B. WILDER.

CHICAGO DOCTOR TO RECEIVE LESLIE DANA GOLD MEDAL

National Society and St. Louis Group to Make Award Here Saturday Night.

The Leslie Dana Gold Medal, awarded each year for outstanding achievements in conservation of vision and prevention of blindness, will be presented to Dr. Herman H. Wilder of Chicago at a dinner at Hotel Coronado next Saturday night.

The award is made by the National Society for the Prevention of Blindness in co-operation with the St. Louis Society for the Blind. Last year it was given to Prof. F. de Lapersonne of Paris.

Dr. Wilder is secretary-treasurer of the American Board of Ophthalmology; vice-president of the Illinois Society for the Prevention of Blindness; professor emeritus of ophthalmology at Rush Medical College, University of Chicago, and a past president of the American Academy of Ophthalmology and Otolaryngology.

Speakers on the program will include Lewis H. Carris of New York and Dr. H. S. Gradle, Mr. Earl Fowler and Miss Audrey Hayden of Chicago.

CALLS ON PRESIDENT TO QUIT 'SOPHOMORE EXPERIMENTATION'

New York County Republican Chairman Principal Speaker at Meeting of Young Partisans.

SARATOGA SPRINGS, N. Y., May 11.—Chase Mellen Jr., New York County Republican Committee chairman, in a speech prepared for delivery at a G. O. P. meeting tonight called on President Roosevelt to abandon his "sophomore experimentation and Barnum and Bailey press-agentry," and return to the 1932 Democratic platform upon which he was elected.

"We have had enough chapters from 'Alice in Wonderland' translated by the Roosevelt administration into a burlesque of orderly government," he said. "We have had about all we can stand of 'Roosevelt charm,' fireside talks and 'prop' smiles."

Mellen was the principal speaker at a meeting of Young Republican Clubs of Eastern New York, gathered to map the strategy of the party campaign to regain control of the New York Assembly this fall. The youthful New Yorker termed the President "the greatest lobbyist of all known lobbyists."

"He attains his aims in devious ways," he asserted. "First, he turns on the charm tap. When this becomes boresome, and faithful followers stray as a result of protests from back home, he stops the patronage."

MAE WEST'S ALLEGED HUSBAND SUES TO ESTABLISH STATUS

Vaudeville Actor Seeks Declaratory Judgment That He Married Movie Star in 1911.

By the Associated Press.

NEW YORK, May 11.—Declaring himself humiliated by Mae West's refusal to acknowledge him as her husband, Frank Wallace, a vaudeville actor, today asked the Supreme Court to back up his claim.

Wallace obtained an order from Justice Ernest E. L. Hammer serving notice on the movie star that he had applied for a declaratory judgment affirming his status as her husband.

He wants the world to know, the actor said, that he is not the imposter that Miss West made him appear to be when she commented, "Why, I never heard of the guy."

On hearing that he contemplated such action, Miss West said last night in Hollywood that "he'll just have to come up sometime and see my lawyer."

In an affidavit, Wallace declared he married Miss West on April 11, 1911, in Milwaukee, while they were appearing together in a vaudeville act.

Girl, 14, Gets Divorce.

By the Associated Press.

LEBANON, Mo., May 11. — Mrs. Loberta Cope, 14 years old, was granted a divorce today from her husband, Owen, on her showing before Judge W. E. Barton that he stayed out late at night and failed to support her. They were married when Mrs. Cope was 12 and her husband 17. Mrs. Cope did not ask for alimony.

Site FLASH GASOLINE COSTS LESS!

WALKER OUTLINES WAY OF HANDLING ALL WORK RELIEF

Lists Seven Controlling Principles of Eligibility for Projects to Share Four Billion Dollar Fund.

By the Associated Press.

WASHINGTON, May 11.—In making public today an outline of procedure for handling work projects under the $4,000,000,000 fund, Frank C. Walker, applications director, listed these "controlling principles" of eligibility as announced by President Roosevelt:

"The projects shall be useful.

"Projects shall be of a nature that a considerable proportion of the money spent will go into wages for labor.

"Projects which promise ultimate return to the Federal Treasury of a considerable proportion of the costs will be sought.

"Funds allotted for each project should be actually and promptly spent, and not held over until later years.

"In all cases projects must be of a character to give employment to those on the relief rolls.

"Projects will be allocated to localities or relief areas in relation to the number of workers on relief rolls in those areas.

"To move from the relief rolls to work on such projects or in private employment the maximum number of persons in the shortest time possible."

Method of Procedure.

Here is the procedure outlined by Walker for getting work projects before his Applications Division:

New non-Federal projects: Those submitted by individuals, states, counties, cities or other governmental agencies will go to state public works directors. They will transmit them to PWA headquarters in Washington which, in turn, will check the recommendations and submit applications to Walker.

New York relief projects: Those where the unemployment situation demands "small useful projects" will be filed with the Works Progress Division of Harry L. Hopkins. This division will submit applications to Walker.

Pending Federal and non-Federal projects already approved by PWA will go directto Walker.

New Federal projects will go direct to Walker from the interested Government agency.

All new projects: Federal and non-Federal: Will be passed on by Hopkins before Walker's Applications Division submits them to the allotment committee which advises President Roosevelt on dispensing actual funds.

Comptroller General J. R. McCarl, in a ruling today apparently eliminated subsistence homesteads as part of the $350,000,000 rural resettlement plan.

McCarl advised Secretary of the Interior Ickes that his $25,000,000 subsistence homestead division "not only" would cease to exist when the recovery law expired June 16, but that the Rural Settlement Authority of the work-relief law limiting funds to "the purchase of farm lands and necessary equipment by farmers, farm tenants, croppers or farmer laborers" would "seem to preclude" the use of such funds for subsistence homestead loans.

Another development was the appointment of Horatio B. Hackett as assistant to Public Works Administrator Ickes and the advancement of Angelo Clas to Hackett's former place as PWA housing director.

Robert Fechner, director of the Civilian Conservation Corps, ordered the purchase of an additional $2,500,000 of materials for expansion of the corps to 600,000 by Aug. 1.

Life Term for Killing Police Chief.

HARRISON, Ark., May 11.—Roy O. Stewart was convicted of first degree murder and his sentence fixed at life imprisonment late today for the killing last March 27 of Police Chief Burr Robertson as he attempted to serve a murder warrant.

Back From Antarctic to See Son



JOE PELTER

WITH MRS. PELTER and their son, born while Pelter was in the Antarctic with Admiral Byrd. The Pelters live in Pensacola, Fla.

GERMANY ANSWERS U. S. NOTE ON DAWES LOAN PAYMENTS

Firm in Decision to Pay Only in Reichmarks; Blames American Government.

BERLIN, May 11.—Germany in a note handed to the American embassy, stood firm today in its decision to pay American holders of Dawes loan bonds in reichsmarks only, rather than partly in United States dollars.

The note was in reply to a protest delivered April 15 by William E. Dodd, American Ambassador, in which he charged Americans had been discriminated against in favor of nationals of other countries.

Germany's note asserted American bondholders could have the same advantages as those of other nations if the American Government were willing to make trade arrangements similar to those made by other nations.

ILLINOIS OUT OF RELIEF FUNDS; STATE HEADQUARTERS CLOSED

Federal Officials Await Action of Legislature Which Is Deadlocked.

CHICAGO, May 11.—A banner bearing the words, "Because of lack of funds this State Relief Headquarters is closed," hung in front of the Illinois Emergency Relief Commission's headquarters here tonight. The last money had been given out.

At noon today, employes of the commission walked out. Starting Monday, only 147 of the 1500 who worked at the central headquarters will wind up the affairs of the organization.

In the relief offices throughout the State, similar action was expected. The sum of $1,200,000 was made available yesterday only for food and its distribution. Auditors estimated it would last a week, and some counties reported their needs were cared for until June 1. Federal officials have refused further funds until the deadlock in the State Legislature is broken and the State's share made available.

Long to Pin Medal on Balbo.

ROME, May 11.—Breckenridge Long, United States Ambassador to Italy, left today for Tripoli to confer the distinguished flying cross upon Gen. Italo Balbo, awarded him by Congress in recognition of the mass airplane flight to Chicago.

LOVE NOTES HELP CONVICT INDIANA WOMAN BANKER

Gets Four-Year Sentence; Defense Alleged New York Broker Deceived Her.

By the Associated Press.

LAFAYETTE, Ind., May 11.—Miss Margaret Cheney, 41-year-old former secretary of the Tippecanoe Loan & Trust Co., must serve four years in the State women's prison for having entered false items in accounts of her bank.

A Circuit Court jury convicted the woman tonight after deliberating for about eight hours. The jury fixed the four-year penalty and provided for a fine of $500.

Love letters she exchanged with J. Cameron Moag, youthful New York and Chicago broker, were introduced in evidence. Endearing terms surrounded details of security transactions which Moag's firm, Cameron & So., handled for the Tippecanoe Loan & Trust Co.

Attorneys for Miss Cheney alleged Moag professed love for her and then deceived her regarding the bond transactions.

LABOR EXTREMISTS DEFEATED

Nationalist Government Wins in New South Wales, Australia.

By the Associated Press.

SYDNEY, Australia, May 12. — (Sunday)—General elections Saturday resulted in an overwhelming rejection of Extreme Laborites in New South Wales in favor of the existing Nationalist Government, and a victory in Queensland for the present Moderate Labor Government.

The "Recovery" Government of Premier B. S. B. Stevens of the United Australia Party triumphed in New South Wales although it will have a reduced majority in parliament. A final count for the night indicated a gain of at least six seats for the "State Labor" group, extreme wing of the Labor Party under former Premier J. T. Lang, who was dismissed from office in 1932. In Queensland the Government of Premier E. Forgan Smith increased its majority in the Assembly.

NAVY AIRPLANES THOUGHT TO BE HIDING IN ISLANDS

Mass Flight of 45 Craft From Honolulu Said to Be Merely First Part of Big Maneuver.

By the Associated Press.

HONOLULU, May 10.—Although censorship still cloaked the maneuvers of the Navy's mid-Pacific airplane force today, at least some of the 45 planes which left here Thursday in a mass flight were thought to be hiding at nearby islands. An authority in Washington indicated the 45-plane movement was only "child's play" compared with what was to come.

Unofficial sources here said some of the massed planes could have landed at one of the main islands of the Hawaiian group, possibly Kauai or others north of here. It was suggested they might be in concealment there scouting operations of the "attacking fleet, or awaiting orders calling them into action again."

Observers said some of the larger craft in the armada might have continued on to Midway Island, 1323 miles from Honolulu, ostensible destination of the massed planes when they left here. The air squadron had been gone more than 30 hours this morning.

450 Planes Available.

In connection with the Washington hint or more extensive operations in the maneuver plans, it was learned that upwards of 450 fighting planes were at the disposal of the high command in the mid-Pacific area.

Beside the 45 planes in the initial mass movement, another 32 others presumably were left available at the fleet base, whose total force was announced as 77 planes. Four airplane carriers with the fleet carried 270 planes. Among the battleships, cruisers, destroyers and other fighting craft were another 116 aircraft. These would aggregate 463 planes. The Washington authority mentioned a possible 450 in the maneuvers.

For the first time four aircraft carriers are together under Vice Admiral Henry Varnum Butler, elevated to the new grade just before the maneuvers. His carrier division—the New Ranger, the Saratoga and Lexington, and the old Langley—took some 270 planes into action, while there are 77 big patrol ships under command of Rear Admiral Alfred W. Johnson.

New Carrier in Maneuvers.

The new carrier Ranger, constructed at a cost of $21,000,000 is on its first maneuvers. It is a 14,500 ton craft 728 feet long, carrying 75 planes with a complement of 1303 officers and men. It was designed for 29 and a half knots.

The flagship, Saratoga, and its sistership, the Lexington cost $45,000,000 each. Heavy as battleships, with a tonnage of 33,000, they have a speed of 33 knots, compared with the dreadnaughts' 21 knot speed. They are 880 feet long, with the flight deck 90 feet wide, and carry more than a hundred planes each. The complement is 169 officers and 1730 men, including aviators.

It was rumored here today a mock air attack on this island of Oahu, participated in by more than 400 Navy airplanes, with army planes and anti-aircraft units in defense, may be made during the Navy maneuvers.

If it weren't for radio station broadcasts of the mass flight from Honolulu, a Washington spokesman said, there wouldn't be a censorship on news.

He said radio stations of the fleet are tuned in on commercial stations and news that the squadrons would leave Pearl Harbor Thursday was picked up by the "enemy" fleet, it was said, thus giving it an indication of its opponent's plans.

SENATOR-DESIGNATE



DENNIS A. CHAVEZ.

CHAVEZ NAMED TO BE CUTTING'S SUCCESSOR

Says He Will Drop Senate Contest and Run in 1936 for Remainder of Term.

Special to the Post-Dispatch.

SANTA FE, N. M., May 11. — Gov. Clyde Tingley announced today the appointment of former Congressman Dennis Chavez, Democrat, as United States Senator to succeed the late Bronson Cutting, Republican, who was killed last Monday in a TWA airplane crash near Macon, Mo.

Chavez was defeated for the senatorship by Cutting in a hotly-contested election last November. Chavez charged fraud and contested the election. The contest was pending before a senatorial committee when Cutting was killed. Cutting's margin of victory over Chavez in the election was about 1000 votes.

Chavez was born in Valencia County, N. M., in 1888, the son of poor parents. He engaged in business and in 1917 was made executive clerk of the United States Senate.

Statement by Governor.

A statement by Gov. Tingley described Chavez as "a natural selection."

"Senator Cutting and Mr. Chavez campaigned for a seat in the Senate in the last election," the Governor said. "The vote was close—so close that it was a question who was elected. To decide that question, Mr. Chavez had entered a formal contest. . . .

"Because of Senator Cutting's tragic death I feel personally that the contest should be dropped. It would be extremely unfair to his memory to carry further any political campaign in which his voice is silenced forever.

"Since the contest had only started, I do not feel qualified to comment upon what the result would have been. I feel, however, that should the Senate have sustained the record shown by the returns, Mr. Chavez would then, logically, be the second choice of the people of New Mexico for the highest gift within their power to bestow."

Chavez to Run Again.

Chavez said he would not pursue the contest, but would be a candidate for the remainder of the Cutting term in the 1936 election.

"The tragic death of Senator Cutting, for whom I held a high regard and a genuine personal affection," Chavez said, "sealed my lips and makes it impossible for him to speak in defense of his rights. Any effort on my part to press the contest further would place me in the attitude of attacking the title of a departed friend. I am unwilling to do that."

LAMSON JURY SENDS FOR PIPE FROM MURDER TRIAL EVIDENCE

Seven Men and Five Women Still Deliberating After More Than 24 Hours.

By the Associated Press.

SAN JOSE, Cal., May 11. — The jury in David Lamson's second trial for the murder of his wife gave no indication tonight that it was nearer a verdict than when it took the case at 5:30 p. m. yesterday.

The jurors asked for permission to examine the iron pipe which the prosecution charges Lamson used to kill Allene Thorpe Lamson in their Stanford University campus home on Memorial day, 1933. The pipe, a skull and a rubber doll, used by experts to show how in their opinion Mrs. Lamson suffered fatal injury, were sent to the jury room along with photographs of the bathroom in which she was found dead, charts of the campus home and a blood-spattered clothes hamper.

The seven men and five women on the jury appeared tired and glum when they filed out for luncheon.

Lamson, 34 years old, whose conviction and death sentence at the first trial were set aside by the California Supreme Court, waited in his cell in the county jail.



Sensational COMBINATION Offer!

Slip Covers priced from $5.95 to $25 All pre-shrunk, hand-tailored and custom made.

Your living room suite chemically cleaned FREE with the making of each set of Slip Covers. This offer for a limited time only.

Wm. B. APPELL UPHOLSTERING COMPANY 4524 DELMAR BLVD.

WET WASH 3c Lb.
FAMILY FINISH 10c Lb.
FR. 0655
WHITE-WAY LAUNDRY
4040-42 EASTON

TEMPRTILE 10c Per Sq. Ft. For bathroom and kitchen. Comes in sheets. Gives tile appearance at low cost.
PRESDWOOD 3x4-Ft. Piece 55c
We Have Every Thickness and Size.
ST. LOUIS LUMBER CO.
Free Delivery — 2509 S. Broadway, 2239 S. Vandeventer
GRAND 8500

NO MONEY DOWN
This Beautiful New GIBSON ELECTRIC REFRIGERATOR
$99.50 Small Carrying Charge
DELIVERED AND INSTALLED
PAY ONLY 15¢ A DAY ON THE METER PLAN
DUESENBERG'S Electrified Happiness for Your Home
SPECIAL TRADE-IN ALLOWANCE ON YOUR OLD ICE BOX
DUESENBERG'S
1005 OLIVE ST. CHESTNUT 7266
WE ARE OPEN EVENINGS TILL 9 O'CLOCK

C.E. Williams
SIXTH and FRANKLIN
DOUBLE Eagle Stamps MONDAY
ENJOY Smart Style With the Greatest Foot-Comfort You Have Ever Known!
(Only at This Store)
Dr. Sawyer's Arch-fitting NATURALIZERS
23 Styles—$7.50 Values
Blue Kid, Brown Kid, Black Kid, White Kid $6.00
Triple Comfort Arch
Restful Pillow-Tred. Cushioned Heel Seat. Combination Lasts.
Sizes 4 to 10—AAAA to D
Quality Shoes for all the Family
C.E. Williams Says:
COME IN for a fitting-demonstration and realize a new JOY in WALKING. Arch-Fitting EXPERTS serve you here. Including Sizes 2½ to 11—AAAAA to EEE.
Style Book on Request—Mail Orders Filled.

YOUR SAVINGS ARE GREATER HERE!
At UNION-MAY-STERN EXCHANGE STORES
PHILCO RADIOS $14.95
Buy Here and Save!
EASY TERMS Small Carrying Charge
3-PIECE BEDROOM SUITES $29.75
8-PIECE DINING SUITES $14.95
Living-Room Suites $9.75
Gas Ranges $4.95
Day-Beds, at $1.95
Studio Couches ... $7.95
Odd Davenettes $2.95
Oak Refrigerators .. $1.95
ELECTRIC WASHERS $26.95
2-Pc. Davenette Suites .. $4.95
2-Pc. Bed-Dav. Suites, $12.95
5-Pc. Breakfast Sets .. $5.95
Porcelain Refrigerators, $9.95
9x12 Axminster Rugs .. $12.95
New High Chairs 79c
Odd Living-Room Chairs, $1.00
New Mattresses $4.49
SAMPLE SUITES! IMPERFECT STOCKS! ODD LOTS! ETC.!
Union-May-Stern's Exchange Stores
Vandeventer & Olive ... 616-18 Franklin Ave.
Cor. Manchester, Sarah, Chouteau ... 206 N. 12th St.

NAMED TO BE 'S SUCCESSOR

Will Drop Senate nd Run in 1936 inder of Term.

at-Dispatch.
N. M., May 11. — ngley announced to- tment of former Con- is Chavez, Democrat, s Senator to succeed on Cutting, Republi- killed last Monday in e crash near Macon.

defeated for the sen- tting in a hotly-con- n last November. d fraud and contest- The contest was a senatorial commit- ng was killed. Cut- victory over Chavez was about 1000

born in Valencia in 1888, the son of He engaged in busi- 17 was made execu- United States Sen-

by Governor.
by Gov. Tingley de- as "a natural selec-

ing and Mr. Chavez a seat in the Sen- election," the Gov- e vote was close was a question who decide that ques- had entered a for-

Senator Cutting's feel personally that ld be dropped. It nely unfair to his y further any po- in which his voice er.

test had only start- qualified to com- the result would el, however, that e have sustained by the returns, then, logically, he e of the people of the highest gift r to bestow."

Run Again.
would not pursue would be a candi- ainder of the Cut- 1936 election.
th of Senator Cut- held a high re- ne personal affec- d, "sealed my lips ossible for him to of his rights. Any to press the con- d place me in the ing the title of a I am unwilling to


NATION
Offer!
our living room uite chemically eaned FREE with e making of each et of Slip Covers. his offer for a lim- ed time only.
ELL UPHOLSTERING COMPANY
AR BLVD.

UNION- Y-STERN CHANGE TORES
Buy Here and Save !
PIECE ROOM ITES 9 75
CE NG TES 4 95
SAMPLE SUITES!
PERFECT STOCKS!
D LOTS!
ETC.!
Stores Ave. t. 12th St.

COMMITTEE MOVE AGAINST MAYOR'S RENOMINATION

Group Seeking to Unseat Chairman Hannegan Claims Support of 46 of 56 Members.

PATRONAGE ROW A CHIEF FACTOR

Igoe, Brennan and Other Democratic Leaders Reported to Be Backing Anti-Dickmann Fight.

A determined movement has developed in the Democratic machine organization to prevent the renomination of Mayor Dickmann in 1937.

The latest turn of the opposition to him has been a proposal to unseat Robert E. Hannegan as chairman of the Democratic City Committee on the ground that Hannegan has been too friendly to Dickmann. The anti-Dickmann, anti-Hannegan group in the committee yesterday claimed the support of 46 of the 56 members. Apparently they may count on at least 34, whereas 29 would be enough.

They proposed to make Recorder of Deeds John P. English, who is Twenty-fourth Ward committeeman, chairman in place of Hannegan. English told a Post-Dispatch reporter he probably would be a candidate for the chairmanship. The committee will meet June 4.

Reported Backers of Move.

William L. Igoe, "Boots" Brennan of the Democratic State Committee and other influential party leaders were definitely understood to be backing the movement against Dickmann. Igoe's defection came as a surprise to politicians. His friends have credited him with being largely responsible for Dickmann's nomination and election in 1933. His announcement of support of Dickmann early in that campaign was an important factor.

For a time after Dickmann took office, Igoe was a frequent visitor in the Mayor's suite and he was consulted by Dickmann on patronage and other matters. Recently Igoe has not been seen there. The Igoe group has encouraged talk of running Congressman Cochran for Mayor, if Cochran would enter the race. Some persons have mentioned Igoe as a possible candidate. He was defeated for Mayor by Victor J. Miller in 1925 in a bitter campaign. Another mentioned as a possible contender was Sheriff Madden, whose term will expire at the end of next year and who could not succeed himself as Sheriff.

Difficulties With Aldermen.

Dickmann has had difficulties with the Board of Aldermen which have complicated the political situation. During his first two years as Mayor the board was divided, with 16 Democrats and 13 Republicans, but some of the Democratic majority were unfriendly to him. He undertook to change this condition in last month's election, in which the board became solidly Democratic for the first time in its history. All the Aldermen elected then had been nominated with Dickmann's support, but some of them turned against him at the first test of strength.

Back of the resentment against Dickmann by the majority of the committeemen and Aldermen and his opponents among other party leaders has been the feeling that he has not treated them fairly in the distribution of patronage. Every party chieftain, major or minor, has been besieged by jobseekers, who greatly outnumbered the places on the public payroll.

Dickmann has said he allotted most city jobs to the party organization, but he also has given jobs to personal friends and to his own organizations of war veterans and foreign-born voters. The machine has seen indications that its power might be challenged in this way by an independent following of the Mayor.

Committeemen Kept Waiting.

The dignity of committeemen and other leaders has been touched also by the fact that they have sometimes had to wait a long time to see Mayor Dickmann at his office, instead of being ushered in immediately. The Mayor has said this occurred when he was busy with public affairs and could not take up political matters.

A number of the committeemen and committeewomen have got city jobs for themselves. Dickmann has not yet undertaken to "crack down" on them in an effort to force support in the committee or in the Board of Aldermen. In one instance, he called in James J. Gallagher, Twentieth Ward committeeman, and clerk of the Police Courts, asked why Walter W. Ziegenbalg, new Alderman from the ward, had not supported him. Gallagher replied that he did not control Ziegenbalg.

A new party committee, which will control the political machinery, will be elected in the primary of August, 1936, preceding the next mayoralty election. Politicians have anticipated a bitter fight in the committee campaign between the Mayor's adherents and opponents.

Complaint of Madden.

Most of the independent Democratic local officials elected in 1932 and 1934 have been aligned against Dickmann, for various reasons. Sheriff Madden, who campaigned for Dickmann for Mayor, has complained that Dickmann has not recognized him politically since then. Another possible reason for antagonism may have arisen from the defeat of William Stone Madden, the Sheriff's brother, for Comptroller in 1933. Even Circuit Clerk Priest, who formerly was a city employe, has been counted as essentially a follower of Igoe rather than of Dickmann. One of the few independent officials thought likely to remain loyal to the Mayor is License Collector Renick.

While there has been a surface friendliness between Dickmann and Jimmy Miller, Fourth Ward boss and powerful factor in party affairs, political observers at City Hall have concluded that Miller was none too keen for the Mayor. Both friends and enemies of Dickmann have counted in their camps Chairman Waechter of the Election Board, who has become a potent figure. He has been friendly with Miller and with Hannegan but has not often been a caller at the Mayor's office.

Disagreement with English.

Recorder of Deeds English, the potential candidate for the party chairmanship, has had a disagreement with Dickmann. English, a former deputy of Sheriff Madden, had a candidate for Alderman in the big Twenty-fourth Ward who withdrew under pressure by the Mayor.

The Mayor's opponents have had virtual control of the so-called Democratic "delivery wards" in the former Eleventh Congressional District, which usually went Democratic back in the days of Republican control of the city.

Hannegan was made chairman of the committee some months ago because members felt his predecessor, Dewey S. Godfrey, had been too friendly with the Mayor and not insistent enough on getting patronage. However, Hannegan, too, has been on good terms with Dickmann. He has been given the job of legislative agent for the city at the Legislature, which carries $3000 and expenses. Colleagues have interpreted a speech by Hannegan at the recent Jefferson day dinner to mean, in effect: "If you don't support the Mayor, you're not a good Democrat," and they have resented that. Some of the older Democratic leaders have complained that they were bearing the brunt of many losing campaigns when Dickmann was selling real estate and Hannegan was in law school.

It has been taken for granted that Mayor Dickmann would seek re-election. Past talk that he might run for Governor next year evidently was silenced by the indications that Boss Tom Pendergast of Kansas City would not approve him for that place.

Mrs. Harriet Butler Morrow Dies.
By the Associated Press.

INTERLAKEN, N. J., May 11.—Mrs. Harriet M. Butler Morrow, wife of Brig.-Gen. Jay Johnson Morrow, former Governor of the Canal Zone, died unexpectedly of heart disease today at the home of her niece, Mrs. Garth Shamel. Gen. Morrow is a brother of the late Dwight W. Morrow and an uncle of Mrs. Charles A. Lindbergh. Mrs. Morrow was born at Fort Leavenworth, Kan.

OLD GOLD
Brings New High Cash Prices at
Hess & Culbertson
OLIVE AT NINTH
Cash for Old Gold Jewelry and Silverware
CASH PAID

Actress and Young Peer She Is Suing





ABOVE: ANGELA JOYCE, "Miss England" of a beauty contest, who went to Hollywood as an aspirant to movie fame; below, LORD REVELSTOKE. She is suing him for breach of promise in London. The picture of Revelstoke is one in her possession. Her copy is inscribed: "To darling Angela with all my fondest love—Robin."

WOMAN HIT BY AUTO AND SERIOUSLY INJURED

Miss Mary Murphy, 34, Suffers Shoulder and Rib Fractures; Spine Hurt.

Miss Mary Murphy, 34 years old, 4540 Park View place, was seriously injured last night when she was struck by an automobile at Kingshighway and West Pine boulevard. She was taken to City Hospital for treatment for a spine injury and fractures of the shoulder and ribs.

Woodrow O'Brien, 946 Bellerive boulevard, driver of the car, told police that she walked into the path of his automobile as he was making a right turn into West Pine boulevard.

Amos Blanke, 22-year-old laborer, 4500 West Papin street, was seriously injured yesterday when the motorcycle on which he was riding at the rear, collided head-on with an automobile at Manchester and Hampton avenue. He suffered a skull and brain injury, fractured ribs and internal hurts.

Peter Heinz, 23 years old, 950 Twining place, Webster Groves, who was operating the motorcycle, suffered lacerations and bruises. The men, riding west on Manchester avenue, collided with a machine driven by Arthur Griffin, 3511 Kingsland Court. They were taken to Deaconess Hospital.


Music—
Your Child's Birthright . . .
From early childhood music is a far reaching influence in training and education. A Wurlitzer & Sons Grand will be a lifelong companion in the joy of self-expression, for your child. Moderately priced as low as $395. on special easy terms.
Other Beautiful New Grands as low as
$295
WURLITZER
1006 OLIVE STREET
OPEN EVENINGS

CHAIN LETTER CRAZE HOLDING ON IN ST. LOUIS

Even Under Notary System, Few Pleas for Cash Bring Much Profit to Early Investor.

Week-end payrolls helped to keep chain-letter exchanges running last night in different parts of the city, and resulted in the posting of a quantity of letters, each presumably containing $1 or some multiple thereof, to men and women at the heads of various lists, and to those who succeeded them in top positions.

As there is no Sunday closing law for the exchanges, it was expected that some of them would be open today, if new customers should continue to come. When new arrivals cease, the end is in sight, as was the case at Springfield, Mo., where, after two days of frenzied operations, the market collapsed on the third day.

An exchange in the West End sent a placarded truck, with an insistently blowing horn, through downtown streets last night, to honk up business for today.

Maplewood Exchange Plan.

Both the mail and notary features of other chain exchanges were dispensed with by an exchange at 2743 Sutton avenue in Maplewood, where the managers last night announced that nearly 700 persons had paid $1.25 each since the opening Friday night, and that 177 of these had received returns on a quick, three-name list plan, which theoretically yields winners $27. Most of the winners have received from $2 to $4, it was stated. The management promises customers $1 of their $1.25 investment back if they make no winning. E. R. Metzger, an automobile dealer, and Peter Jackson, moving man are in charge of the exchange, located in a fruit store.

Customers of other exchanges which pay off by mail, will await their returns when the postman calls tomorrow. To judge from the record elsewhere, nearly everyone will be disappointed, the losers because they have received nothing, and the winners because they have received so little.

Only a Few Profit.

Even with the so-called guarantee of the notary system, most of the branches of a 10-name chain list fray out somewhere, and only a few come through with a payoff for the early investor.

But they did not tell this to prospects at the exchanges. The prospects heard, instead, of men designated by first names and localities rather than exact names and addresses, and of women—usually beauty parlor attaches—who had won $300, $400, yes $800 or $900, from one measly $1 or $2 bill, plus a notary's fee.

The notary's fee is not to be forgotten. The sure money in chain letters is in writing, printing and notarizing them, and the busy young men and women who do this work sigh when they think how short-lived their rush of business will be.

Notary fees were 25 cents, and stenographers' copying fees usually 10 cents.

Demoralizing Typist Forces.

Stenographers, in some cases, got leaves of absence from office jobs to work in the exchanges. Employers of some other stenographers found that private chain-letter writing was slowing down business correspondence. Discipline overcame this condition in some offices; at other places, office managers had to surrender, and one downtown executive is said to have told his typing force to take the remaining three hours of the business day for chain letters, and thereafter to work for the company or seek other places.

Dime letters are still being sent out at a lively rate, chiefly by school pupils. When they get back to school tomorrow an abatement is expected. Dimes are arriving in the mail for the letter fans, but reports of large winnings have not been verified.

Disappointed Investors in Chain Sue for $35,840.

OKLAHOMA CITY, Ok., May 11.—A civil suit asking for $35,840 damages from seven purveyors of chain letters was filed here late today by disappointed investors.

The suit was filed against W. J. Lazarus, Jerome Bernstein, Irwin Bernstein, A. J. Brunswick, Foy Sale, C. A. Bradley and Mack I. Seeley. The plaintiffs are: J. A. Newsom, Leroy A. Curry, Mrs. M. L. Shaffer, Harold Smith, N. P. Leonard and J. M. Hamilton.

The suit charges breach of contract. It alleges the defendants sold chain letters at $5 each and promised to sell other letters until the names of the plaintiffs reached the top of the list. It was alleged the sellers promised a profit of $5120 to each. The petition continues: "The defendants refused, neglected and failed to sell sufficient letters for the names of the plaintiffs to reach the top."

At Chickasha, Ok., three chain letter exchanges were closed and Clint Braden, Hence Bennett, A. A. Barnes and S. J. Mathis, all of Oklahoma City, were arrested and fined $13 each on charges of violating state lottery laws.

BUETTNER'S
Beautiful 8-Piece LIVING ROOM OUTFIT

$65
Easy Terms
Outfit Consists of:
- 2-Piece Suite
- Occasional Table
- Pull-Up Chair
- Coffee Table
- End Table
- Junior Lamp
- Table Lamp

SPARTON
The Only Automatic Electric Refrigerator
Saves 22½ of Your Electric Bill

$112.50 and Up
NO MONEY DOWN
PAY ONLY 15c A DAY
BUETTNER FURNITURE CO.
Terms to Suit Your Convenience
Seven Floors of Fine Furniture
★ Small Carrying Charge
1007 OLIVE ST.
Complete Home Outfits a Specialty

HUMANE SOCIETY AMBULANCE STOLEN AT POLICE STATION

Taken From Parking Space; Found Abandoned in Alley Two Hours Later.

An animal ambulance of the Humane Society of Missouri was stolen from a parking space in front of the main entrance of Police Headquarters shortly after 6 p. m. yesterday and found abandoned two hours later in an alley near Ann avenue and Hickory street.

The driver, Morris Turner, who had called for a parrot belonging to a woman taken by police from Union Station to City Hospital for observation, was in the building only a few minutes. When he emerged with the caged bird the ambulance was gone.

Earlier in the day the Humane Society received a new ambulance, equipped with a draftless ventilation system and insulated against heat and cold. A St. Louis woman, who asked that her name be withheld, paid most of its cost.

SCHOOL BOY REPORTED LOST

Earl Hubbard, 13, Missing Since He Started to School Tuesday.

Police have been asked to look for Earl Hubbard, 13 years old, missing from his home at 4465A Arco avenue since last Tuesday morning when he started to the Adams School. He never reached there and his uncle, William Hintz, with whom he lived, believed he might have run away and become lost.

The boy, 4 feet 10 inches tall, weighing 100 pounds and black-haired, was wearing a blue coat, dark blue corduroy trousers and a brown shirt.

Widow of Descendant Of Spanish Governor Here On Relief Rolls at 88

Mrs. Marie Clark de Lassus Recalls Days of Family's Prominence and Prosperity—Preserves Record of Old St. Louis.

Mrs. Marie Clark de Lassus, 88-year-old widow of a descendant of one of the Spanish governors of the Upper Louisiana Territory, is receiving supplies from the St. Louis Relief Administration at her flat at 5041A Kensington avenue, and is finding the task of living in striking contrast to the years gone by. She is the widow of Placide de Hault de Lassus, an early citizen of St. Louis, who was a grandson of Col. Don Carlos de Hault de Lassus, Spanish lieutenant-governor of Upper Louisiana Territory at the time of the Louisiana Purchase in 1803.

Recalling the "good years" of the latter half of the nineteenth and the early part of this century, Mrs. de Lassus, white-haired and bent, yet active for her advanced age, is of the gracious manner reminiscent of the early French families of which hers was one. She discusses her present situation calmly, and "hopes things will get better before long." She is looking forward to receiving an old-age pension under Missouri's new law.

Recalls Family History.

Mrs. de Lassus enjoys talking of her own and her husband's family, and the part they played in the early settlement of the Louisiana Purchase and of her early life in St. Louis, Ste. Genevieve, Mo., and the early mining region in the lead belt in St. Francois County. Her husband had a prominent part in founding and building the town of de Lassus, now a "ghost" mining town near Farmington, Mo.

Telling of her husband's family, she recalled that her husband was born in New Orleans, July 15, 1859, the sixth son of Auguste de Lassus, who was the only son of the Spanish Lieutant-Governor de Lassus.

Lieut.-Gov. de Lassus turned to St. Louis and the Upper Louisiana territory over to the French in the "Day of the Three Flags," in 1804, when it came into possession of the United States. This transfer was made in an old house at the corner of First and Walnut streets and the 131st anniversary of the event was commemorated last March 9 at that location.

Retains Old Records.

Mrs. De Lassus still has a large, antique, hand-hewn, solid mahogany wardrobe used by Lieut.-Gov. de Lassus. She attempted to sell it recently, but was discouraged when some dealer offered her only $2 and has decided to present it to the Missouri Historical Society museum.

Mrs. de Lassus has numerous pictures and records, some of them the original French records pertaining to the Louisiana Purchase. She has them all stored, however, and intends some day to give them to the Historical Society.

Mrs. de Lassus was born in Ste. Genevieve, Mo., June 22, 1846, the daughter of Henry Leslie Clark. He was an early citizen of St. Louis. For 50 years he was secretary of the Henry L. Wiggins Ferry Co., and one of their largest boats which plied the Mississippi between St. Louis and the Illinois side was named the "Henry L. Clark." Prior to his association with the ferry company, Clark engaged in the banking business in St. Louis with Eugene Miltenberger, Mrs. de Lassus recalled. Her mother was May Bogy of Ste. Genevieve.

When 18th Street Was "Far Out."

For years her family lived in a large home at Eighteenth and Locust streets. The site is now occupied by the Claridge Hotel.

"That residential district was considered far out then," Mrs. de Lassus said, "and it was country where Kingshighway now is. We used to drive out there on Sundays in buggies and surreys."

Mrs. de Lassus' husband was a major in the Southern army during the Civil War. He was in an infantry regiment from New Orleans, was captured by the Northern troops, but sent home because of a severe illness. Mrs. de Lassus did not recall details of her husband's early life, but after they were married here Aug. 5, 1857, by Father Smith, they remained here a year, then went to St. Francois County, where he superintended the building of the now almost vanished lead mining town of De Lassus, close to Farmington.

Her mother and other members of the Bogy family at Ste. Genevieve, Mo., held extensive mining property in the lead belt, but sold out when they thought it had been developed as much as it ever would be. Her mother sold her share for $600, she said, only to see the property increase over and over in value, as mining was increased, instead of diminishing.

Son in East St. Louis.

Mrs. de Lassus and her husband remained at De Lassus, Mo., until just before the first of their two sons, Placide Auguste Clark de Lassus, was born in February, 1889. They then returned to St. Louis and the second son, Pierre Auguste Leslie de Lassus was born in February, 1892. He died in 1913. The eldest son came back from the World War in ill health. He is married, has one child, and works in East St. Louis. Mrs. de Lassus explained, but "since times have been so hard he has only been able to take care of himself and his family."

Mrs. de Lassus said she enjoyed, particularly, her girlhood in Ste. Genevieve, Mo., and would be "very much pleased" if she could go there in August when a celebration is to be held to commemorate the two-hundredth anniversary of the founding of the town.

Bottle Thrower at Jubilee.

BELFAST, Ireland, May 11.—A bottle was tossed at the jubilee procession through Belfast today just as the car of the Duke of Gloucester, third son of the King, entered Queen's Square, by a man police called "a mental defective." Robert Ferguson, 34 years old, who lives in a home for the unemployed was fined 20 shillings on a charge of "riotous behavior" with the alternative of spending 14 days in jail. Police said they attached no political significance to the matter.

HELD IN MURDER OF 5 BY POISON, DENIES CHARGE

New York Bookkeeper Declares He Did Not Kill Wife and Four of His Five Children.

By the Associated Press.

NEW YORK, May 11.—Frederick Gross, arraigned today on a charge of murdering his wife and four of their five children with poisoned cocoa, was held for examination Monday.

The 49-year-old bookkeeper maintained his innocence after 24 hours of questioning by the police. He admitted only that in his employer's chemical plant he had access to the poison which killed five members of his family in four weeks. He was placed under extraordinary surveillance in jail to guard against possible suicide.

Gross was calm as he answered the questions of Acting Police Capt. Frederick Swirz in the police lineup.

"When your wife and children became ill that night did you send for a doctor?" Swirz asked. "Yes, immediately."

"At dinner that night, did you eat the same food they did?" "Yes."

"Did you drink cocoa?" "No, they drank cocoa and I drank coffee."

Swirz then asked him if he put poison in the cocoa. "I did not," he replied firmly.

MISSOURI ORATORICAL CONTEST

St. Louis High School Student Wins Third Place.

By the Associated Press.

JEFFERSON CITY, May 11.—Everett Grese, of Collinsville, Ill., senior in St. Paul's high school at Concordia, Mo., won the final state interscholastic oratorical contest in the House chamber at the Capitol here tonight. Gov. Park presided.

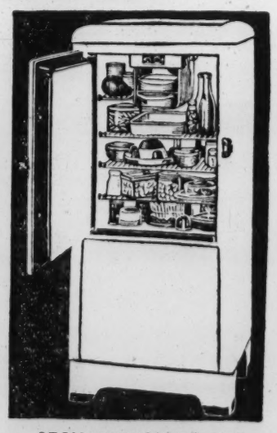
Miss Helen Kircher of Butler High School, was awarded second place, Fred Haffner of Beaumont High School, St. Louis, third, and John G. Phillips of Rochhurst High School, Kansas City, fourth. The contestants spoke on the Constitution.

Dr. Alfred E. Burton Dies.

By the Associated Press.

GLOUCESTER, Mass., May 11.—Dr. Alfred E. Burton, 78 years old, first dean of the Massachusetts Institute of Technology and roommate at Bowdoin College of Admiral Robert E. Perry, died at the home of a daughter here today.

2-Pc. Living Room Suites
RECOVERED $27.50
Including Material as Low as.....
SLIP COVERS
Made to Order as Low as.....$14.75
Repairing, refinishing and remodeling. All work guaranteed. TERMS.
Phone NEwstead 0970 for Free Estimate
KAHN UPHOLSTERING CO.
4224 Olive Street

A Real Bargain!
LEONARD
ELECTRIC REFRIGERATORS
More Features
More Conveniences
One-Piece All-Porcelain Interior
—backed by 54 years of experience

$99.50 COMPLETE
Model L 300
NO MONEY DOWN
15 cents a day on the convenient METER PLAN
Small Carrying Charge
LEONARD MODEL L 300
7.91 SQUARE FEET

Three nickles-a-day deposited in this handy little meter pays for your Leonard. Meter may be placed completely out of sight, on a shelf or in back of the refrigerator.
Safe, silent, smooth running, economical—Leonard will prove a boon to your family. Fourteen beautiful models . . . three attractive purchase plans.
(1) The "Meter Plan"
Terms as low as 15c a day
(2) "Convenient Aeolian Purchase Plan"
Terms as low as $5 monthly
(3) Home Owners "Federal Housing Plan"
5% Government loan
OPEN EVENINGS
AEOLIAN
COMPANY of MISSOURI
W. P. CHRISLER—PRESIDENT
1004 OLIVE STREET

J. N. DARLING GETS MORE FUNDS FOR WILD LIFE WORK

Threat to Resign, Whether Authorized or Not, Apparently Leads to $226,308 Increase in Bill.

By MARQUIS W. CHILDS,
A Staff Correspondent of the Post-Dispatch.

WASHINGTON, May 11.—J. N. Darling's threat to resign from the Bureau of Biological Survey has apparently netted him nearly a quarter of a million additional appropriation for carrying on the work of wild life conservation.

An increase of $226,308 over the amount allotted by the original House bill was contained in the terms finally agreed to in a conference report on the agricultural appropriation measure which was approved yesterday by both House and Senate. The bill is now at the White House awaiting President Roosevelt's signature.

The fact that Darling later repudiated the threat as unauthorized apparently made no difference in the practical effect it had upon Senate and House conferees. Working with Darling to secure larger appropriations for his bureau were members of the Senate Committee on wild life conservation.

A dispute in conference over an increased appropriation for the Bureau of Chemistry and Soils served to hold up the bill for weeks.

59 Wardens in U. S.

Darling, who is now supervising work of the bureau on the Pacific coast, put up a strenuous fight for additional funds for wild life conservation, and particularly for protection of migratory water fowl. In testimony concerning the number of game wardens which the bureau has been able to employ, before a house sub-committee, Darling referred to the bill before Congress to compel a closed season on ducks for a year.

"We have 22 wardens authorized in the United States now," Darling said. "22 wardens to cover 48 states. This year by borrowing the money to enforce the stamp act (a stamp costing $1 was to be sold to hunters) we had 59; and we got so many results from it that it was really an astonishing thing to see what we could do with a little money.

"Now 59 wardens for the whole U. S. is a ridiculous demonstration of an effort to protect a great industry and recreation.

"That is one-fifth of the number of traffic policemen required on Broadway in New York. And we have to cover the whole United States.

"If the population of migratory birds continues to disappear we can blame no one but ourselves. It is impossible to enforce the law with our present appropriation. I notice there is a bill in Congress to close the season on ducks. With that number of wardens you would have more ducks killed outside of the law than you would under an open season. It is perfectly absurd."

Use for Extra Money.

The bill as approved by conference committee appropriates $222,978 for the enforcement of migratory waterfowl regulations which is $55,000 more than was contained in the measure as it originally came from the house.

"You ask what we want to do with the extra money," Darling said, when he appeared before the committee. "This year we had eight regions, which is not enough. One man had Texas, New Mexico, Arizona, Oklahoma and Kansas. That is too big a region for one man, with one flying squadron. We would like to have 12 regions if possible. We believe that we could accomplish much better law enforcement if we had 12 regions and had a mobilized squadron in each one."

Darling also testified that the appropriation for his bureau was not sufficient to guard against interstate shipments of prohibited game and fish. The states made little attempt to stop shipments of contraband waterfowl by truck, he told the committee. Funds available last year were sufficient to provide full time protector service at only four of the Government's waterfowl refuges and part time service at two others, Darling said. Many of them were entirely unprotected, he added.

New Problems Arising.

New problems were constantly arising, Darling pointed out, citing the destruction of wild life in the vicinity of Boulder Dam as a result of the great construction activity going on there. The bill did not provide, Darling added, for protection of new game refuges being added under the program for the purchase of sub-marginal lands. It would require at least $487,000 for this purpose, Darling said.

For predatory animal and rodent control the bill as finally approved, appropriated $600,000, an increase of $146,308 over the original measure. For enforcement of the Alaska game law $96,596 has been appropriated, an increase of $25,000.

While these are fairly substantial increases, Darling's associates doubt that he will be satisfied. He had sought much larger sums in addition to the amounts appropriated in the original bill.

Darling makes the regulations under which the bureau operates and there have been few attempts by Congress in recent years to dictate the methods of wild life conservation. This explains why the only wild life bill before Congress at the present time is the proposal of Representative Berlin (Dem.), of Pennsylvania, and this, it is generally conceded, has no chance of passage at the present session.

Details of State Income Tax Returns In St. Louis County for 1933 and 1934

(Copyright, 1935, by the Pulitzer Publishing Co.)

In the following table the total individual income tax returns in St. Louis County for 1933 and 1934 have been classified and analyzed according to the amount of taxable income reported. The upper part of the table shows the percentage that each divisional group is of the total number of taxpayers and also the percentage their taxable income is of the whole.

Income Class	No. of Returns 1933	No. of Returns 1934	Amount of Taxable Income 1933	Amount of Taxable Income 1934	Pct. Class Is of Total Returns 1933	Pct. Class Is of Total Returns 1934	Pct. Income Is of Total 1933	Pct. Income Is of Total 1934
Less than $2,000	6,395	6,874	$4,304,086	$4,796,195	71.1	68.7	20.4	18.0
$2,000— $5,000	1,586	1,872	4,885,165	5,931,954	17.6	18.7	23.1	22.2
$5,000— $10,000	647	777	4,459,364	5,446,159	7.2	7.7	21.1	20.4
$10,000— $15,000	185	225	2,127,703	2,732,826	2.1	2.3	10.0	10.3
$15,000— $25,000	96	161	1,799,884	3,137,020	1.1	1.6	8.5	11.8
$25,000— $50,000	62	80	1,958,370	2,630,096	.7	.8	9.3	9.8
$50,000—$100,000	16	19	1,053,203	1,236,262	.2	.2	7.6	7.5
$100,000 and over	5	6	557,974	791,901				
TOTAL	8,982	10,014	$21,145,749	$26,702,413	100.0	100.0	100.0	100.0

AVERAGE TAXABLE INCOMES

Income Class	1933 No. of Returns	1933 Average Income	1934 No. of Returns	1934 Average Income	Pct. Increase in Average Income
Less than $2,000	6,395	$ 673	6,874	$ 697	3.5
$2,000— $5,000	1,586	3,080	1,872	3,168	2.8
$5,000— $10,000	647	6,892	777	7,009	1.7
$10,000— $15,000	185	11,501	325	12,145	5.5
$15,000— $25,000	96	18,748	161	19,484	3.9
$25,000— $50,000	62	31,586	80	32,876	4.1
$50,000—$100,000	16	65,825	19	65,066	1.1*
$100,000 and over	5	111,594	6	131,983	18.2
All classes	8,982	2,354	10,014	2,666	13.2

*Decrease.

STATE SUES OVER $160,000 IN INSURANCE FIRM ASSETS

Superintendent O'Malley in Action Against Pacific States Co. Asks to Be Made Receiver.

Suit was filed in Circuit Court yesterday by State Superintendent of Insurance O'Malley against the Pacific States Life Insurance Co., a Colorado corporation, in which he asks to be appointed receiver of assets valued at $160,000.

The assets, the petition set forth, are at present in the custody of the Superintendent of Insurance, with which department they were deposited by the Commercial Life Insurance Co., and the Union National Life Insurance Co., both Missouri corporations, whose business was reinsured by the Pacific States concern in April, 1930.

O'Malley said the Pacific States Life Insurance Co. was placed in the hands of the Commissioner of Insurance of Colorado last April 20, and the assets in controversy were claimed as property of that concern. However, the Missouri Insurance Superintendent takes the position that the assets were posted for the protection of policy holders of the two Missouri companies most of whom live in this State, and that they should be retained by him for their protection. He is represented by Powell B. McHaney and Paul Dillon.

JURY LISTS BEING RECHECKED

The annual rechecking of the jury lists of the city is in progress under direction of the Board of Jury Supervisors. In the present recheck only commercial districts are being visited by the canvassers, who obtain the names of employes.

Forty special deputies, who are each paid $5 a day, have been appointed. Jury Commissioner Patrick J. McNamara said the work will take about three months.

Missourian on Wild Life Board.

SOUIX CITY, Ia., May 11.—Formation of a permanent organization of world life conservation advocates in the Upper Mississippi Valley and election of nine directors to serve as a governing board were completed today by the Mississippi Valley Wild Life Conservation Conference. Directors include Dr. Rudolf Bennitt, Columbia, Mo., and T. H. Frison, Urbana, Ill.

$27,192 REPORTED IN BUDGET CAMPAIGN OF Y. W. C. A.

Half Way Mark in $80,000 Goal Expected to Be Reached Tomorrow.

Subscriptions in the Y. W. C. A. $80,000 budget campaign totaled $27,192 in five days of soliciting last week, it was reported yesterday. It is expected the half-way mark will be reached by tomorrow, Gale F. Johnston, general campaign chairman, said.

Girl members' division, including 125 workers, have reported the greatest individual results, with the women's teams second. Phyllis Wheatley branch for Negro girls have almost reached half their goal, with $927 subscribed up to yesterday.

$150,000 ALIENATION SUIT

Hearse Driver Brings Action Against Clarksburg (Wa. Va.) Merchant.

By the Associated Press.

CLARKSBURG, W. Va., May 11. G. Thorn Turney, a hearse driver filed a $150,000 damage suit today against Giles L. Pettrey, 52-year-old prominent Clarksburg merchant, accusing him of stealing the affections of his wife, 35.

Turner also obtained an injunction from Judge Birk Stathers restraining the merchant from disposing of any of his stock or interest in several business enterprises pending hearing of the suit. He said the merchant has withdrawn a $50,000 bank account.

FARM HAND ADMITS KILLING

Jefferson City Man Victim of Fight Over Camera and Whisky.

JEFFERSON CITY, Mo., May 11. William Henry Bailey, 19-year-old farm hand, confessed tonight, Chief of Police John Bruner said, that he killed Walter Workman, 65, because the latter disposed of a camera left with him in exchange for whisky.

Bailey involved Tony Lutz, 21, who confessed he went to the Workman home with Bailey and that he witnessed the killing, but took no part in it. Police said Workman sold whisky.

ADVERTISEMENT



Popular Magician Returns to Park Plaza This Week

Russell Swann, Master of the Black Art, Returns to Crystal Terrace and Merry-Go-Round.

The debonair young man, whose mysteries in the realm of magic were as amusing as they were amazing, begins a return engagement at the Park Plaza tonight.

Swann's bag of tricks includes the deceptions that were most entertaining during his previous appearance and many other baffling and intriguing bits of magic.

The current entertainment bill features, in addition, Armand and Juliana dance team; Anita Ehlen, singer; Meta Carlyle, acrobatic dancer; Joe Karnes, pianist and Dorothy Wilkens, accordionist.

Dine and dance to Joe Winter's syncopated rhythms. No minimum or cover charge, except Saturday, $1.50 minimum.

STATE FLOWER BLOOMS IN SHAW'S GARDEN

50 Species of Hawthorn May Be Seen—History and Legend Discussed in Bulletin.

The hawthorne blossom, Missouri's State flower of almost countless species and legends, is now showing patches of white on the sides of Ozark hills and in lower woodlands. Various species also are in bloom at Shaw's Garden, where there is a collection of about 50 near the rose garden.

Adopted as the State Flower by the Legislature in 1923, the genus to which it belongs, botanically named Crataegus, is widely distributed in Europe and North America. More than 800 species have been described for North America, while about 60 are native to Europe. A bulletin of Shaw's Garden lists 108 species in Missouri, where the hawthorn, because of its bright-colored fruits, is known as the Red Haw, and 20 in St. Louis County.

Valuable for Planting.

The considerable range in habit and size of the hawthorn, which grows from 3 to 30 feet high according to species and its attractive foliage make it unusually valuable for home and park planting.

While the Missouri species have only white flowers in clusters up to about 15, each blossom being about the size of a dime, other species are pink and crimson, and the fruit, while generally red, also may be yellow or orange. In most species the new foliage has a dark red tinge in spring, and again in autumn the foliage again turns red. The leaves vary, but most of the species are toothed, and in some, glisten as if polished.

The shape of the hawthorn is as variable as its species. Some are round-headed trees, others are conical and some kinds become extremely horizontally branched, and are worthy subjects for landscaping as they supply the horizontal line. The fruits range from the size of a pea to some as large in circumference as a quarter. Nearly all have stout, straight, or saber-like brown thorns, some more than an inch long.

Wood Is Hard.

The wood of the hawthorn is white in color, and hard. Indians made wedges of it to split logs, writers say. In England, since the Roman occupation, the hawthorn has been used for hedge and fence plantings and for hammer handles, mallets and cog-wheels.

Its common name is hedge-thorn, derived from Old English, and the botanical name is from a Greek work, meaning strength, and alluding to the wood. The pink and crimson varieties are native to England, and have been introduced in cultivated forms into the United States.

Its branches of blossoms have been regarded as an emblem of good hope, indicating winter is past and spring at hand. The custom of gathering the flowering branches for decorative purposes is of early English origin.

Tradition of French Peasants.

French peasants on the other hand have a tradition that the hawthorn utters cries and groans on Good Friday, based on the supposition that the hawthorn was the source of Christ's crown of thorns. In Ireland there is an old superstition that it is bad luck to uproot a hawthorn.

Branches of one variety in England were formerly highly valued because of the legend that the tree was originally the staff of Joseph of Arimathea.

Athenian girls crowned themselves with hawthorn flowers, carried the branches in wedding processions, writers relate, and decorated the altar of Hymen with them. The Romans considered the blossom a charm against sorcery and placed the leaves in the cradles of newborn infants.

Poets have long sung the praises of the hawthorn, some identifying it in name as the "May Blossom," from the month of its birth.

COUNTRY DAY SCHOOL SENIOR GETS AMHERST SCHOLARSHIP

Robert T. Jones Obtains $400 a Year Award Given in St. Louis Area.

Robert T. Jones, a member of the senior class at St. Louis Country Day School, has won the Jeffery Amherst Scholarship for the St. Louis region. He will receive $400 a year during his four-year course at Amherst College, beginning next September.

He is the son of Mr. and Mrs. William B. Jones, 248 Rosemont avenue, Webster Groves, and has attended Country Day six years. He was interviewed recently by Dean C. Scott Porter of Amherst in connection with the award, which is based on scholarship, character, personality and promise, and leadership in one or more student activities.

The scholarship, offered this year for the first time, is one of five, the other four having been presented to students in regions centering in Chicago, Cleveland, New York and Philadelphia.

TWO KILLED, TWO HURT WHEN AUTO HITS TREE

Driver Loses Control Rounding Turn Half Mile West of Collinsville.

Albert Gantner, 36 years old, and Frank Tarasavich, 22, Collinsville laborers, were killed, and two companions were cut and bruised, when an automobile in which they were riding, crashed into a tree on United States Highway 40, a half mile west of Collinsville shortly before midnight Friday.

Peter Maddalino, 21, driver of the car, and Woodrow Mumpher, 21, a passenger, are recovering at St. Mary's Hospital, East St. Louis.

Maddalino told policemen he lost control as the car rounded a turn at the top of the Collinsville bluff. It was wrecked against a tree about a foot in diameter in the yard of E. R. Crow. A leaf from a rear spring was imbedded in the tree trunk.

PAINTS Oils, Varnishes, Enamels
FACTORY TO YOU
Made to Order as You Like It
Odds and Ends Paint, 50c Gal. Oil, 50c Gal. Turps, 25c Gal. SEE US FIRST
ST. LOUIS PAINT WORKS
1917 SOUTH BROADWAY, PRos. 7721

Now! every family can own a KELVINATOR

NO DOWN PAYMENT!

ONLY 15c A DAY



Buy Yours NOW!

Select the model you want. No down payment. We install it. You deposit as low as 15c a day in the Meter-ator (depending on the model you select). No extra charge for the meter. You use and enjoy your Kelvinator, while it pays for itself. Get yours now!

WURLITZER HOME APPLIANCE DIVISION
1006 Olive Street Open Evenings

$59.00 Allowance
For Your Present Radio or Piano on a New 1152 11 Tube—All Wave
GRUNOW RADIO
This offer for a limited time only
BALDWIN PIANO CO.
1111 Olive. Open Evenings

SPECIAL ON OPTICAL FRAMES



Your choice of a wide selection of white or pink gold filled frames or rimless mountings with comfortable pearl pads. $2.25 LENSES ADDITIONAL

Exceptional Values

Have Your Eyes Examined by Registered Optometrists—DR. HOERR—DR. BILGER

JACCARD'S
OPTICAL DEPARTMENT First Floor

40 YEARS OF SUCCESS
CELEBRATED IN THIS MIGHTY
WALL PAPER SALE
FINE WALL PAPER AT LOW PRICES
You will never be able to buy Wall Paper cheaper than at our prices, regardless of how long you wait. The season's choicest patterns are available now!
Buy Now—Clean Up Your Walls at Low Cost
10 Cents a Roll 8½ Cents a Roll 7½ Cents a Roll 6 Cents a Roll
Guaranteed Quality—Non-Fading Colors
30-inch non-fading colors embossed Papers. SPANISH PLASTER effects. Special 10 Cents a Roll
Clearance Sale
5 Cents a Roll 3½ Cents a Roll 2½ Cents a Roll 1 Cent a Roll
Sold only with borders
Papers 5c a roll and under, borders as low as 3c a yard
Get These Bargains at
WEBSTER'S 701 N. 7th St.
Corner Lucas Av.

How Many Types of FEDERAL HOUSING LOANS Are There?

TWO TYPES

MODERNIZATION LOANS

Repair...Improve...or Modernize Your Home or Place of Business
or
Finance New Construction
through the loan facilities of Mississippi Valley Trust Company in cooperation with the Federal Housing Administration.

Borrow up to $2,000 from 1 to 5 years
to be repaid in regular monthly installments. No investigation fee...No collateral. Total charge not to exceed $5 per $100 per year.

Bring your Home or Place of Business Up-to-date...Modernize
through the convenient terms of a Federal Housing Modernization Loan.

BETTER HOUSING PROGRAM

MORTGAGE LOANS
(5 and 5½ per cent)

Own Your Home...and pay for it while you enjoy it
through a loan at Mississippi Valley Trust Company under the Insured Mortgage Plan of the Federal Housing Administration.

Secure New Mortgage
Refinance Your Present Mortgage

The Plan is simple:
Borrow up to 80% of the appraised valuation, but not more than $16,000, for as long as 20 years...repay in regular monthly installments, including interest, a part of the principal, taxes and all insurance premiums...no renewals necessary...pay like rent. Monthly payments approximately $11 per thousand.

All Loans to be on St. Louis and St. Louis County Property

WE INVITE YOUR INQUIRY

Further information as to how the plan will work in your particular case will gladly be given by our Credit Department...Or send for folder.

MISSISSIPPI VALLEY TRUST COMPANY
Broadway and Olive

MISSISSIPPI VALLEY TRUST CO
ST. LOUIS

Mississippi Valley Trust Co.,
Please send me, free of charge, your folder on
FEDERAL HOUSING
☐ Modernization Loans
☐ Insured Mortgage Loans
Name _____
Address _____

Highway 40, a half
Collinsville shortly be-
Friday.
dalino, 21, driver of
Woodrow Mumpher,
er, are recovering at
spital, East St. Louis,
old policemen he lost
car rounded a turn
the Collinsville bluff,
ed against a tree
in diameter in the
Crow. A leaf from
was imbedded in the

Oils, Varnishes, Enamels
FACTORY TO YOU
er as You Like It.
nt, 50c Gal. Oil, 60c Gal.
al. SEE US FIRST
PAINT WORKS
OADWAY. PRos. 7721

family
own a
TOR

NOW!
yment. We
day in the
you select).
e and enjoy
itself. Get

R
ON
Evenings

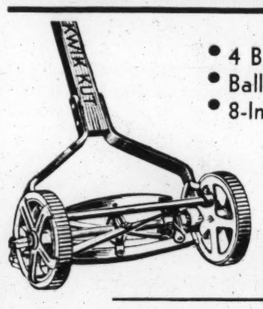
TS
re?
ANS
for
Trust
Plan
age
tion,
s 20
ents,
ipal,
o re-
thly
and.
o.,
ge,
NG

Sears MAY Economy Festival

SEARS MAY ECONOMY FESTIVAL starts promptly at 9 a. m., Monday morning. Every department in the stores is participating with merchandise at greater savings than ever! It's a sensational sale that gives a new meaning to the word "economy." Check your needs now—then join the economy-wise shoppers who will throng to Sears stores tomorrow.

Basement Specials

$4.98 12-In. Mowers

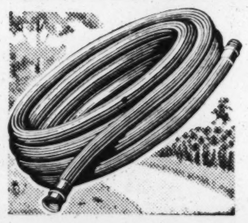


- 4 Blades
- Ball Bearing
- 8-In. Wheels

$3.95

THE biggest lawn mower buy of the season. Four crucible steel blades that are self-sharpening against the saw steel bed knife. Self-adjusting ball bearings. Cuts full 12 inches.

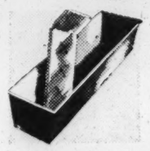
$1.79 25-Ft. Garden Hose



- 5/8-In. Diameter
- Corrugated Walls
- Couplings Included

$1.39

REINFORCED Nile hose. Over 300 pounds per square inch bursting pressure. Walls reinforced with 48 cotton cords. Has tough corrugated walls. Black only.



39c Window Box

Green enameled steel window box, 24 inches long, 6 inches deep and 6½ inches wide. Unusual value at 19c.

19c



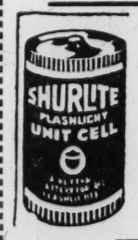
10,000 All-Summer Blooming Rose Bushes

5c Each

CHOICE of red, yellow or pink lovely flowers. Will bloom all Summer.

Basement—Both Stores

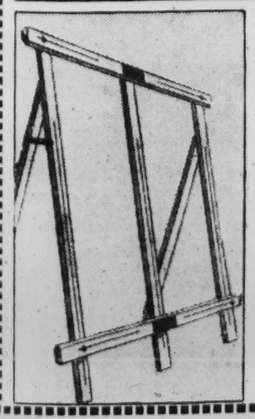
5c Batteries



3c

Shurlite long life flashlight Batteries. Fit all flashlights.

$1.79 Curtain Stretchers



- 5x8-Foot Frame
- Easily Adjusted
- Equipped With Easel

$1.00

SMOOTHLY finished Pondosa pine frame with center brace. Nickel plated pins one inch apart. An exceptionally low price for a curtain stretcher with easel.

59c Gowns, Slips



- Sheer Gowns
- Tailored Slips
- Sizes 34 to 44

39c

THE slips are good quality cotton; lace trimmed and tailored styles. Some cut on the bias. In white and pink. The gowns are sheer celanese rayon in tea rose color with lovely pastel appliqued trims. Sizes small, medium and large.

Main Floor—Kingshighway
Second Floor—Grand Avenue

Women's 25c Anklets



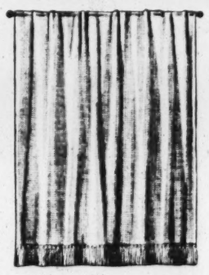
- Rayon Plaited
- Fidelity Tops
- Sizes 6½ to 10

13c Pair

WOMEN'S and girls' better anklets of ingrained rayon plaited. Fidelity tops that do not stretch out of shape. In blue, red, yellow, green, pink and orchid.

Main Floor—Both Stores

45c Marquisette Panels



- 48 Inches Wide
- 2¼ Yards Long
- Fine Weave

29c

ONLY one panel required for the average window. They're extra wide and a full 2¼ yards long. Finished with 3-in. fringe at bottom. In ecru only.

Second Floor—Both Stores

15c & 19c Drapery Fabrics

GAYLY colored cretonne and rainbow jaspe cloth. Full 36 inches wide. Colors include blue, rust and green.

10c

Second Floor—Both Stores

25c 24x45-In. Rag Rugs

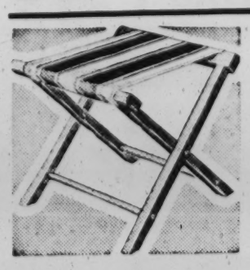


19c

FIRMLY woven rag rugs in roving and hit-and-miss patterns. Crows foot borders. Suitable for bedroom, bathroom, porch and sunroom.

Second Floor—Both Stores

29c Folding Stools



19c

IDEAL for camps and picnics. Sturdy hardwood frame with fancy striped seat. Folds into small space for carrying or storing.

Second Floor—Both Stores

Starts Monday at 9 A. M.

Sale of 98c Cotton Wash Frocks



Sizes 14 to 52

59c

New—Never Shown Before

AGAIN this year, fashionable women will work, dance and play in COTTON. These frocks have been as carefully made and as painstakingly detailed as higher priced silks. The colors are dashing and gay—the styles are gloriously youthful and appealing. The favorite shirtmaker in all it's glory—just one of the many, many new 1935 styles. Colors include blue, green, yellow, hyacinth and the darker tones.

Flared and Pleated Skirts!
Dots .. Checks .. Plaids!
Stripes and Florals!
Dainty Details!
Colorful
Chic!

Sizes 14 to 20

Sizes 38 to 52

20 Different Styles

Second Floor—Both Stores

19c to 29c Summer Cottons



- Remnants
- Full Pieces
- 36-39-In. Widths

10c Yard

THESE gay, Summer Cottons include shirting stripes, plain and corded organdies, piques, printed lawns, white and colored broadcloths, longcloths, white and pastel, pajama checks, linenes, sateens, plain color voiles, printed percales, plain corded dimities and a check and plaid gingham in standard 32-inch widths. Buy enough for your entire Summer wardrobe at this price.

Main Floor—Both Stores

USE SEARS CLUB PLAN

16 Weeks to Pay

SEARS convenient club plan is the easy way to purchase the things you want and pay for them as you use them. Hundreds of articles in the store may be purchased on this plan, providing the entire purchase amounts to $20 or more.

Open to 9:30 P. M. Thursday and Saturday

Sears

Sears, Roebuck and Co.

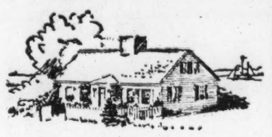
Kingshighway and Easton Grand Ave. and Winnebago

MEXICAN DIVORCE SUIT FILED

James T. Holliday of O'Fallon, Ill., Charges Incompatibility.

A summons notifying Mrs. Elizabeth Holliday of O'Fallon, Ill., that her husband, James T. Holliday, coal miner and Justice of the Peace, had filed suit for divorce at Nuevo Laredo, State of Tamaulipas, Mexico, was served on her yesterday by Sheriff Siekman of St. Clair County.

The suit charged incompatibility. Her attorney announced she would contest. Holliday is 67 years old, his wife 65. They were married in 1898 and separated last March 1. They have a son and a daughter.



3,000 MILES OF OCEAN
for a Front Lawn . .

in the beautiful Cape Cod villages that look across the limitless miles of sea. Fringed with Cape Cod's endless beaches, bringing cool breezes through all the torrid days, this is the front lawn for story book summer cottages for lease and sale.

Furnished with hooked rugs, canopied beds and ruffled curtains, Cape Cod homes, waterfront estates, lakeside camps and splendid hotels are ready now in our quaint towns and villages two hours from Boston.

Permit us to find you pleasant accommodations for this summer.

CAPE COD CHAMBER OF COMMERCE
HYANNIS, MASS.

CAPE COD

"Upside Down Stomach" Patients



—Associated Press Wirephoto.

JIMMY NEILSON and ALYCE JANE McHENRY
CELEBRATING her eleventh birthday, yesterday, at the Fall River (Mass.) hospital where both are recovering following operations. He lives in San Jose, Cal.; she in Omaha, Neb.

Make sure to not miss today's business opportunities. Read the Business For Sale Ads in the Want Pages of the Post-Dispatch.

ITALY SAID TO HAVE LAID BASIS FOR AIR PACT WITH FRANCE

Mussolini Confers With Gen. Victor Denain, French Air Minister, in Rome.

By the Associated Press.

ROME, May 11.—Premier Mussolini, in a conference tonight with Gen. Victor Denain, France's Air Minister, was understood to have laid the basis for a mutual assistance air pact. They also agreed to collaborate on civil air services of the two countries, particularly those to South America.

The air pact was described as a bilateral agreement to reinforce a general air treaty yet to be negotiated with England, Belgium and Germany.

Officials said it would involve the closest military co-operation between France and Italy, including the exchange of aviation information, instructors, officers and even materials. It embraces the designation of strategic landing fields that planes of one nation may use instantly and automatically in the territory of the other in case either of them is attacked.

Revolt Plot Uncovered in Peru.

By the Associated Press.

LIMA, May 11.—Press dispatches from Arequipa, in the province of that name in Southern Peru, said that authorities had uncovered a revolutionary plot led by members of the Apra or radical party. A number of arrests were made, the dispatches stated.

WIN A NORGE FREE ELECTRIC REFRIGERATOR AT JIM REMLEY MARKETS

FREE FREE

HILL-TOP MARKET IS OPEN ALL DAY SUNDAY
These prices good at all Markets Monday only.

STRAWBERRIES	Fancy Full Quart 10	PORK CHOPS	Rib or Loin Lb., Nice and Lean 27
Stringless Beans	Fancy Round 2 Lbs. 9	BLACK PEPPER	Pure, ½-Lb. Pkg. 8
SPAGHETTI or MACARONI	2 1-Lb. Pkgs. 15	Frankfurters	100% All Meat 2 Lbs. 25
PRIDE BUTTER	"Pure" Stick or Roll Salt or Sweet ..... LB. 26		

FREE FREE

SEE OUR WINDOWS

Stewarts
Washington Ave. & Broadway

$3.99 to $9.75 DRESSES
$2.50 $3.99 $4.99

SUITS Were to $9.75 $4.99

SUITS Were to $19.75 $6.99

$1.50 to $3.95 Wash Dresses	99c
Woolen Sport Skirts	88c
$3.95 Girls' Swagger Suits	99c
$1.95 Women's Wash Pajamas	99c
$7.95 Women's Lace Dresses	$3.99
Girls' $1.50 Wash Dresses	88c
Women's White Pique Coats	$1.99
$1.95 All-Wool Bathing Suits	$1.00
Misses' Unlined Spring Coats	$3.99
Organdy Dresses with Slips	$2.99
Fur Fabric Jackets	$2.99
Washable Sport Skirts	50c

FULL LINED COATS Sizes 14 to 20 $3.99

$10 to $16.75 COATS Sizes 14 to 46 $6.00

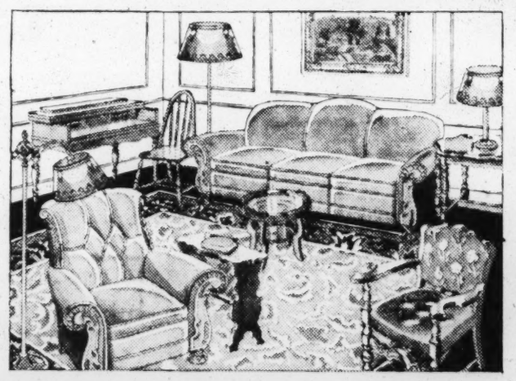


3 ROOM OUTFIT

Brides Are Finding Their Dreams Come True at Hellrung & Grimm . . . 64 Pieces . . . A Complete Home Outfit, INCLUDING . . .

ELECTRIC REFRIGERATOR
$389

NOT Just "Parlor, Bedroom and Sink" . . . Not for 1935 Brides. They've learned that at Hellrung & Grimm they can furnish their new homes with beautiful, modern, smartly styled furniture of splendid quality . . . and pay for it on the easiest of terms. Here are three complete rooms . . . everything needed for a complete home outfit, including electric refrigerator . . . all for $389.



The Living Room
12 Pieces
Marvelously Complete

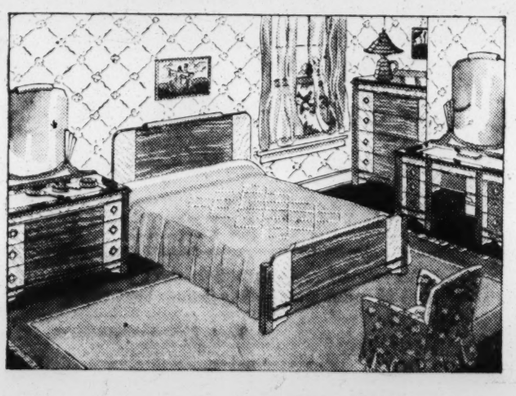
- Davenport and Chair
- 9x12 Axminster Rug
- Occasional Table
- Attractive Pull-Up Chair
- Glass Tray Coffee Table
- Magazine Rack End Table
- Large Spinet Desk
- Windsor Desk Chair
- Three Complete Lamps

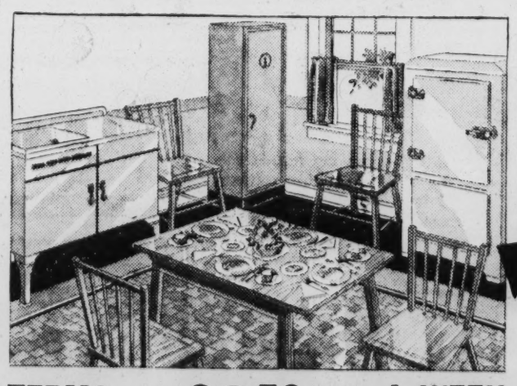
ACTUAL ILLUSTRATION AS SKETCHED IN OUR STORE

The Bedroom
11 Pieces

- 3-Pc. Suite . . . Chest, Bed, Choice of Dresser or Vanity
- 9x12 Wool Rug
- Simmons Coil Springs
- Fine Innerspring Mattress
- Pair of Lullaby Pillows
- Candlewick Bedspread
- Chintz Boudoir Chair
- Attractive Boudoir Lamp

EVERYTHING EXACTLY AS ILLUSTRATED





The Kitchen
41 Pieces

- Electric Refrigerator
- 5-Pc. Oak Breakfast Set
- White Table-Top Gas R'ge
- 7.6x9 Congoleum Rug
- White Utility Cabinet
- 16-Piece China Set
- 12-Piece Silverware Set
- 4 Glass Water Tumblers

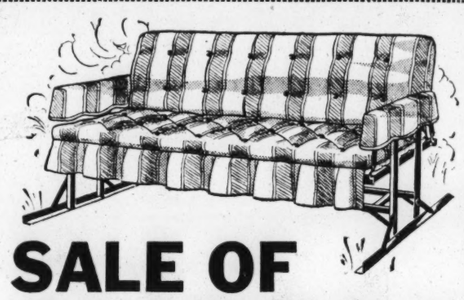
Sketched Exactly as Shown in Our Display Rooms

INCLUDED a Nationally Advertised Electric Refrigerator

TERMS AS LOW AS $3.50 A WEEK
For Complete 3-Room Outfit
SMALL CARRYING CHARGE

Hellrung & Grimm
9th and Washington 16th and Cass

FREE PARKING IN OUR LOT ON LUCAS AVENUE, BETWEEN NINTH AND TENTH
Downtown Store Open Every Night Till 9—Cass Ave. Store Open Monday & Saturday Nights



SALE OF GLIDERS

A Limited Number of Floor Samples . . . All Kinds, Large, Comfortable and Beautifully Upholstered . . . Some Carried Over From Last Year . . . Some Slightly Soiled . . . But All Are Real Bargains . . . Come Early MONDAY for Best Selections!

$8.95 Gliders	$5.50	$16.50 Gliders	$12.75
$14.75 Gliders	$9.75	$19.75 Gliders	$14.75
$15.75 Gliders	$10.95	$33.50 Gliders	$24.75
$36.50 Gliders	$26.50		

Wood Gliders
While 100 Gliders Last $3.49



A fine, all-weather, 2-passenger Glider, made of solid oak with sturdy steel supports. For porch or yard.



MODEL D-615 ILLUSTRATED
$199.50

BASKADOR gives you extra storage space with its racks designed for "small things".

VEGABIN gives you a handy storage cabinet for potatoes, onions and bulk vegetables.

NO MONEY DOWN
Up to 3 Years to Pay for It*

SPARTON

Here is a beautiful refrigerator with many exclusive features found only in the Sparton. The automatic defrosting clock keeps the refrigerator defrosted at all times, and it's an efficient timepiece as well. Everything you want in an electric refrigerator is found in the Sparton.

And Prices Are as Low as
$112.50

*If you own your own home, we will arrange a Government sponsored loan for you to pay for your refrigerator.

If you are not a home-owner, use our simple, easy plan of buying out-of-income on regular weekly or monthly installments.

SMALL CARRYING CHARGE

An
EXHIBITION
of Unusual Photographs
taken with the
Zeiss-Ikon Contax Camera
will be open at our store on
Monday, May 13th from 9 to 5

The Zeiss representative will be present to explain this marvelous and most versatile miniature camera

We invite every camera enthusiast and especially all those interested in miniature photography to see this interesting show as our guest and without any obligation.

Erker's 610 Olive Street

Who'll Be the Lucky Buyers?
RADIO CLEARAWAY

PHILCO—RCA—GRUNOW AND OTHERS
Some New . . . Some Demonstrators . . . Some Used! Everyone is in excellent condition! Real values! Typical specials are listed! Only one of a kind! Come early!

R. C. A. Table Model 4.95	Brunswick Console Model 9.95	D. C. or A. C. General Radio 12.75	7-Tube Crosley Console 12.75	Radio Compact Model 7.50
RCA Foreign and American Radio 39.95	RCA Direct Current Radio 14.95	Kolster Hi-Boy Radio 12.75	Fada Console Radio 14.95	Sparton 8-Tube Console 19.95

Grunow, 7-Tube Console...39.95
RCA-Victor 10-Tube Console..19.95
RCA-Victor 9-Tube Console..14.95
Zenith Hi-Boy, 9-Tube.....24.95
Crosley Hi-Boy, 2 Speakers..29.95
Philco, Foreign-American ...39.95
Bremer-Tully, 9-T. Console, 19.95
Stewart-Warner, 9-Tube 19.95
R. C. A. Foreign & American, 45.00
And Many Others Not Listed

Trade In Your Old Radio—Liberal Terms

VANDERVOORT'S
SCRUGGS-VANDERVOORT-BARNEY
TRADE-IN WAREHOUSE
112 NO. 12TH BLVD. NEAR PINE

PUBLIC SERVICE CO. LOSS $475,000 IN 1934

$799,000 Year Before; Busses Earn $150,000 While Street Cars Lose $624,000.

The St. Louis Public Service Co., which is seeking reorganization under the amended bankruptcy law, lost $475,600 in 1934, in comparison with a loss of $799,865 the previous year, according to the annual report of Trustee Henry W. Kiel, filed yesterday with the Federal Court.

The report was for the street car company and its subsidiaries, including the wholly owned People's Motorbus Co., operations of which were co-ordinated during the year with those of the street car lines. The loss as reported was after deduction for all expenses, including interest, taxes and depreciation.

Street car operations resulted in a loss of $624,750, but the busses had a net operating profit of $149,149.

5 Pct. Increase in Passengers.

Passenger revenues, Kiel reported, increased 2.5 per cent over the year before. The total number of revenue passengers was 152,425,217, an increase of about 5 per cent. Co-ordination of street car and bus routes, the report stated, effected a perceptible increase in passenger traffic, and CWA activity early in the year was another favorable factor.

Operating revenues totaled $13,151,237, an increase of $306,379 over the previous year, and operating expenses, before depreciation and taxes, totaled $9,141,131, a decrease of $21,182. Taxes for 1934 totaled $1,275,415, and $183,707 was paid to the Federal Government in settlement of a claim for back income taxes. The report showed $1,620,294 set aside for depreciation, and $1,653,160 for interest and miscellaneous charges. The funded debt of the company was placed at $24,046,875.

Assets and Liabilities.

Current and working assets, in the balance sheet for Dec. 31, were put at $2,630,391, and current liabilities at $907,820. Current and working assets included $1,937,907 in cash, and $585,663 in materials and supplies. In addition, the report noted a cash deposit of $260,915 for special purposes. Current liabilities included $232,654 in accounts payable, $231,589 in accrued wages, and $329,849 in accrued taxes.

Because of the improved cash position of the company the trustee has applied to the court for permission to pay interest coupons due last year on its bonds. That matter is set for hearing May 22 before Judge Davis.

SALE OF MOON MOTOR CAR CO. PROPERTY IS AUTHORIZED

Concern in Receivership Since 1930; Real Estate Has Been Appraised at $93,000.

Sale at foreclosure on June 10 of the remaining personal property and real estate of the Moon Motor Car Co., 4400 North Main street, was authorized yesterday by Circuit Judge Baron.

The company has been in receivership since November, 1930. The real estate has been appraised at $93,000, and the personal property was valued at about $10,000. The sale was requested by creditors.

George P. Dorris was appointed receiver March 24, succeeding Seneca C. Taylor, who could not continue in the position because of illness.





Don't miss **GINGER ROGERS** *in the RKO-Radio smash-hit*
"STAR OF MIDNIGHT"

Ginger Rogers grew up in the outdoor life of Fort Worth. As a senior in high school, she was voted the best all-round athlete in her class. She is completely unspoiled by Hollywood—and how she loves to sit down to a sparkling meal of Frankfurters and Bacon! Be sure to see her in "STAR OF MIDNIGHT."

An all-star meal *à la* Ginger Rogers planned by Marie Gifford of Armour's

. . . featured by your dealer all during May

"For a really appetizing dish, give me plenty of crispy bacon. *With frankfurters!* Add a homemade sauce, and I'm telling you, it's a sparkling meal!"

Ginger Rogers *(Co-star in "Star of Midnight")*

FOR May, Armour brings you a happy combination suggested by Ginger Rogers—barbecued frankfurters and bacon. Marie Gifford worked out the menu and recipes. And Armour has arranged with food stores everywhere to feature the complete meal all this month. It's easy to prepare, economical—and, oh, so appetizing!

Choicest bacon—fresh and flavorful

You start with the choicest bacon—Armour's Fixed-Flavor Star Sliced Bacon. Brought to perfection by Armour's secret process! Fragrant with real hickory smoke! Always fresh! And always the same matchless flavor! Now pair the bacon with Armour's Star Frankfurters—ever so tender and juicy. In the potato put a pat of Armour's Cloverbloom Butter with the richness of eight half-pints of table cream in every pound. Add green beans, salad, a dessert—and *there*, Madam, is a feast well worthy of your royal family!



If the meat you buy is branded "Star," you may be sure it has been "U. S. Inspected and Passed."

Accepted by Good Housekeeping Bureau

Armour triple-guarded foods

The secret of this appetizing meal is that all Armour foods are triple-guarded. (1) They're carefully selected for quality. (2) All meat products from Armour packing plants are U. S. Government inspected. (3) They're made in kitchens as clean as your own. Armour provides the widest variety of foods for your table—all healthful, all surpassingly delicious. Make the Armour Star your buying guide.

Free recipes at your dealers

Go now to your nearest dealer who has the Armour MEAL OF THE MONTH display. You can buy the bacon, frankfurters, everything, at the one store. Get your free copy of Marie Gifford's menu. Follow her easy recipes. Then call in the family and treat them to this sparkling meal—Armour's barbecued Frankfurters and Bacon!



Every month Armour brings you the favorite meal of a popular celebrity

FREE! Complete Recipes and Menu



This is the menu I planned for the barbecued frankfurters and bacon. I think you'll like it.

Barbecue Frankfurters and Bacon
Baked Potatoes—Butter—Green Beans
Mixed Raw Vegetable Salad
Rye Bread Butter
Dutch Apple Pie
Whipped Cream Coffee

The barbecue sauce for the frankfurters and bacon is just as simple as it is delicious. Complete recipes are contained in my free booklet. Get your copy at your dealers.

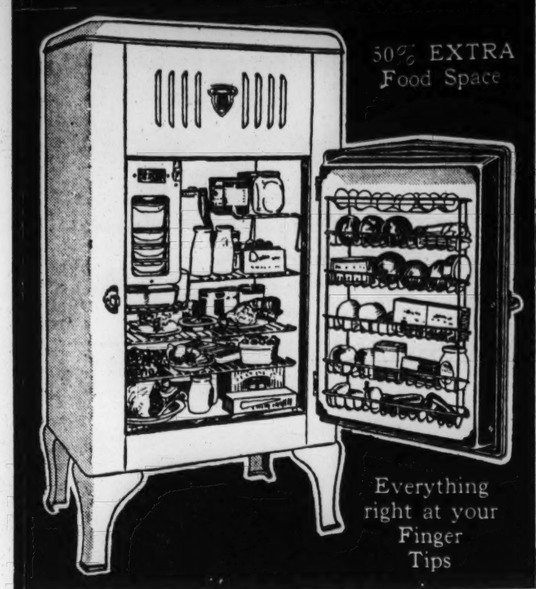
Marie Gifford
Food Economist at Armour's

©1935, Armour and Company

ARMOUR AND COMPANY

TUNE IN on the Armour Hour starring Phil Baker, Friday evenings, 9:30 p. m., E. D. S. T., 8:30 p. m., E. S. T., WJZ and NBC Blue Network

The ONLY Refrigerator with Shelves IN THE DOOR (Patented)



CROSLEY
SHELVADOR

1935's Most Remarkable Value

Model FA35 Ideal Spacious Size

$99.50 INSTALLED

NO MONEY DOWN | 3 WAYS TO BUY | Up to 3 Years to Pay

Coin-Meter Plan—as Low as 15c a Day | Weekly or Monthly Payments 24 Months to Pay | Home-Owners Government Sponsored Loan

Select YOUR Shelvador From Any of These Leading Dealers TODAY!

DOWNTOWN
American Furniture Co., 708 Franklin
American Furniture Co., 1114 Olive
Biedermann Furn Co., 8th and Franklin
Brandt Electric Co. 904 Pine
Buettner Furniture Co. 1007 Olive
Goldman Brothers 1100 Olive
Hellrung & Grimm 9th & Washington
Hub Furn Co., 7th and Washington
Menkhus Furn. Co. 1700 Franklin
St. Louis House Furn. Co. 902 Franklin
Specialty Furn. Co. 1017 Franklin
Stein Furn. Co. 900 Franklin
M. Stern Furniture Co. 1301 Franklin
Union-May-Stern Co. 1126 Olive; 206 North 12th; 616 Franklin
R. P. Wiggins Co. 123 N. 18th St.
Wurlitzer's 1006 Olive

SOUTH
Allen Radio & Refrig. Co., 5215 Gravois
American Furn. Co. 3301 Meramec
Arnold Furn. Co. 5040 Gravois
Berra Furn. Co. 1927 Cooper
Central Music Co. 2303 Cherokee
General Furn. Co. 2900 S. Jefferson
Hugo Heyre 7314 S. Broadway
Holly Hills Radio & Elec. Co. 4534 Virginia
Lemay Ferry Radio Co. 156 Military Road (Luxemburg)
Mosley Furn. Co. 2122 S. Broadway
Parks Appliance Co. 7631 Ivory
Frank Ramstetter Hdwe. Co. 2804 McNair
Sander Electric Co. 3552 Gravois
John C. Schmitt Music Co. 3749 S. Jefferson
Showboat Radio Co. 3004 S. Jefferson
South Side Radio Co., 3617 S. Grand
A. Spicker 2838 Cherokee
Star Furn. Co. 1540 S. Broadway
Steiner Furn. Co. 1200 S. Broadway
Union-May-Stern Co. 2720 Cherokee
Wagner Furn. Co. 1617 S. Jefferson
Wick Electric Co., 4211 S. Kingshighway
Westhus Furn. Co. 2001 S. Broadway

WEST
Albers Radio & Appliance Co. 12 N. Meramec (Clayton)
E. A. Boehm & Bro. 5162 Easton
Dubman & Son 4710 Delmar
Fair Mercantile Co. 5257 Shaw
Kornblum Furn. Co. 4510 Easton
Manne Brothers Furn. Co. 5615 Delmar
McClendon Appliance Co. 6629 Delmar
National Clothing & Furn. Co. 4457 Easton
Reden Electric Co. 7240 Manchester
Union-May-Stern Co. 3904 Olive
Sarah and Chouteau 1063 Hodiamont 7150 Manchester
W. A. Todd Furn. & Jewelry Co. 5531 Easton
Wellston Furn. Co. 5917 Easton
Z. & B. Appliance Co. 1424 N. Grand

NORTH
Boenker Appliance Co. 2857 N. Union
Decken Music Co. 2017 E. Grand
Gausman-Parker Furniture Co. 8400 N. Broadway
J. C. Geltz Sewing Machine Co. 1315 North Market
Ideal Radio Co. 2118 E. Grand
Igoe House Furnishing Co. 2741 N. Grand
Naes Radio & Refrigeration Co. 3825 W. Florissant
Fred A. Schmidt Appliance Co. 6210 W. Florissant
Schwalbe Home Appliance Co. 2932 Marcus
Steiner-Schwarz Furniture Co. 2600 N. 14th

WEBSTER GROVES
Lemcke Radio & Refrigerator Co. 128 W. Lockwood

EAST ST. LOUIS, ILL.
Bensinger Furniture Co. 402 Missouri
Hirschfeld-Steiner Furniture Co. 402 Collinsville
Liberstein Jly. Co. 146 Collinsville av.
Rhodes-Burford Furniture Co. 100 Collinsville
Weckemeyer Electric Co. 626 Missouri

ALTON, ILL.
Franke, Inc. 11 E. Broadway

BELLEVILLE, ILL.
Fredman Bros. Furniture Co. 21 W. Main
Walter L. Rhein Music Co. 124 E. Main

COLLINSVILLE, ILL.
Fredman Bros. Furniture Co. 101 E. Main

EDWARDSVILLE, ILL.
J. C. Lanterman

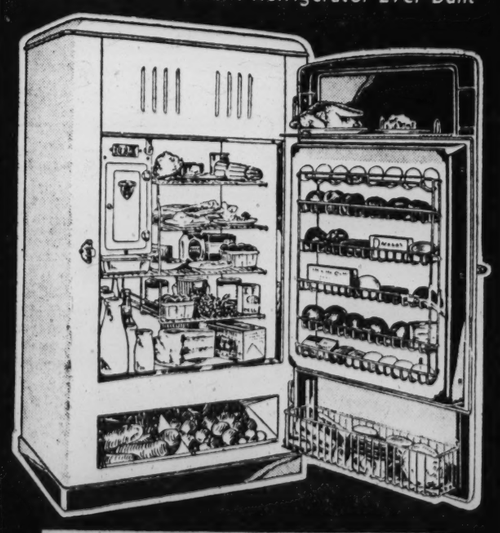
GRANITE CITY, ILL.
Kirkpatrick Electric Co.

ST. CHARLES, MO.
Steinbrinker Furniture Co. 305 N. Main

Prices Begin at $79.50 — Model Illustrated Above Is FA-60

15 New 1935 Models — Small Carrying Charge for Deferred Payments

The Most Convenient Refrigerator Ever Built



Removable Tray at Top of Door
Vegetable Basket at Bottom of Door
Vegetable Bin Under Refrigerator

GLASCO ELECTRIC COMPANY Distributors

WIFE NO. 2 EXCLUDED



ROSITA CARMONA,

SECOND wife of J. Herbert Foster, admitted polygamist and advocate of a "limited polygamy." Foster and his legal wife were permitted to cross the International Bridge from Juarez, Mexico, to El Paso, Tex., but the other woman, the mother of his son, was not allowed to enter the United States, because she has no legal standing as a wife.

WALLACE CALLS ON FARMERS TO DEFEND THE AAA

Continued From Page One.

been used by millions of farmers for two years, the cry has arisen that they must be taken away. I do not hear this cry from any large number of farmers. They know that a moderate use of these governmental powers has helped put them back on their feet."

Wallace in defending the AAA declared representatives of business have no right to complain about production control under that program.

Declares Scarcity Is Induced.

"Those who charge the AAA with inducing scarcity simply do not know the facts. The American farmer always has produced enough food for every man, woman and child in the United States, and I am sure he will continue to, given a chance to stay on his farm and in business. The adjustment programs have cut down production for an export market which no longer exists; they have not deprived the people of one ounce of necessary food. . . .

"The processing tax is the farmer's tariff, the marketing agreements and licenses are farmer's corporation laws.

Agriculture's continued use of these powers is today in danger. The ghost of Hamilton is abroad in the land. He has come back because he sees that his economic victory of a century or more ago is in peril. As he watched the New Deal, he has discovered to his horror that it not only proposes to give the management of their economic affairs to the people, but that it actually has put the notion into practice."

Extemporaneous Remarks.

At the end of his prepared address, Wallace spoke extemporaneously for a few moments.

"There are plenty of persons who can stir up trouble," he said. "There are some who profess to speak in the name of the common people, and attempt to draw a red herring across the trail. It is extremely important that the farmers be not deluded. It's easy to say 'Don't you think you ought to get more money?'—that you ought to get 30 cents for your cotton, and so forth—but where are you going to get it?"

One of the Congressmen who referred to Long at the luncheon meeting was J. Y. Sanders Jr., of Baton Rouge, who said Louisiana farmers were "humiliated at the remarks of the man who claims to speak for Louisiana" in attacking the administration.

"I am happy to assure you that the farmers of Louisiana appreciate the fact that the first administration since Andrew Jackson is doing something for them," Sanders told Wallace.

Farmers Who Approve AAA Send Delegates to Washington.

By the Associated Press.

WASHINGTON, May 11.—C. H Day, who describes himself as a "320 acre" farmer from Plainview, Tex., said today 3000 farmers would arrive here Tuesday to support the program of the Agricultural Adjustment Administration.

As advance agent for the gathering, Day said the movement originated in Texas, but that invitations to join in the demonstration had been sent into every major farming state.

"Our only purpose is to express our appreciation to the administration and to Congress for what they have done for the farmers, and to assure our support for any sound AAA program they want to adopt," he said. "We want the processing tax continued. We think it is a fundamental part of the AAA program."

Chairman Jones of the House Agriculture Committee told a radio audience that pending AAA amendments would clarify the existing law but would neither "regiment" farmers, nor permit licensing of retailers or farmers.

"I appeal to the producers whose program this is," Jones said. "If they defend their own program they will one day have a chance to manage their own business and to secure the normal profit from their own labors."

Dispatches from Des Moines, Ia., reported 1000 farmers were on their way to Washington from a dozen states to urge Congress to continue and strengthen the crop control act.

In Lincoln, Neb., Frank Robinson, cattleman, said that those participating "hope to counteract unfavorable impressions of the AAA, which have been spread through the press by anti-administration propagandists. This program has been of far reaching benefit to the farmers and we must continue it."

Among the larger parties beginning their trips today were those from Minnesota and Nebraska. Another of 250 from Texas planned to leave shortly. Iowa's representation was increased to about 20 with the departure of four co-operative dairy marketing association delegates.

In Missouri 30 farmers from Mississippi County were to meet at Poplar Bluff tomorrow night to make the trip.

Delegations also have been organized in North and South Dakota, Kansas and New Mexico.

CHACO CONFERENCES BEGUN

Neutrals to Invite Belligerents to Peace Session.

By the Associated Press.

BUENOS AIRES, May 11.—Representatives of five neutral nations — the United States, Argentina, Chile, Peru and Uruguay—met today to begin their efforts to bring peace to the Gran Chaco.

One of the first acts of the mediators, it was learned, will be to invite Paraguay and Bolivia formally to a peace conference here, with hostilities to cease pending settlement of the territorial and economic questions. Both belligerents were expected to accept such invitations since their armies are reportedly fatigued and riddled by casualties after 35 months of warfare.

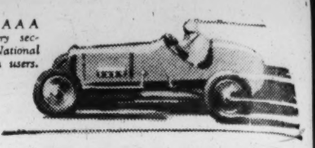
Site FLASH GASOLINE COSTS LESS!



Excursion Steamer ST. PAUL
STARTS SATURDAY MAY 25
MOONLIGHT DANCE
Every Night — 9 to 12
ALL-DAY SUNDAY TRIPS
Every Sunday — 9:30 am to 5
DEWEY JACKSON'S
Famous "Swinging Orchestra"
Tickets 50c in Advance
Ticket Off. Arcade Bldg. Inf. MAin 4040



Al Thiesen, the 1934 Midwestern A A A champion, used Champions. Every sectional AAA champion and the 1934 National A A A champion are Champion users.



USE THE SPARK PLUGS CHAMPIONS USE

If You Want the Most From Your Motor, Spark Plugs are Vitally Important and Champion Spark Plugs get the most from every engine—the most in speed, the most in power, the most in economy and the most in dependability. To keep your motor at its peak performance be sure to change spark plugs every 10,000 miles. Insist on Champions because Champions alone have proved that they make every engine perform better, by winning practically every major race throughout the world for eleven consecutive years. Because they excel, Champions outsell the world over.

CHAMPION
EXTRA-RANGE SPARK PLUGS

UNIVERSAL SERVICE
for the Universal Car



THE SIGN OF GOOD SERVICE

IN THE very beginning the Ford Motor Company realized the importance of good service. It was the first to standardize tools and equipment and establish low flat charges for parts and repairs. Today in any community you can see how far Ford has progressed toward providing service as good as the car.

The thousands of modern Ford dealerships are within reach of most of the millions of Ford owners. Other thousands of dependable garages and service stations—identified by the Ford sign—provide supplementary service and Genuine Ford Parts.

When you buy a Ford you can get the kind of service a good car deserves. One of the features is precision workmanship. You can exchange a used Ford engine, carburetor, distributor, fuel pump, generator and other assemblies for "FACTORY EXCHANGE" units at very much less than the usual replacement or repair cost.

This is "Universal Service" in every respect, broadening constantly through the addition of Ford Neighborhood Service Stations, where you can get extra-quick service—gasoline, oil, lubrication and repairs.

FORD MOTOR COMPANY

GENUINE Ford PARTS

Decorating Service
Call CHestnut 7500
A phone call will bring an estimator and experienced decorator to your home.

SCRUGGS VANDERVOORT BARNEY

FOR MORE THAN EIGHTY-FIVE YEARS THE QUALITY STORE OF ST. LOUIS

Phone and Mail Orders Filled Promptly
Call CHestnut 7500 or WEbster 3300 for Shopper's Aid—Address Mail Orders to Mail Order Department.

SALE! Starting Tomorrow . . . Usually 39.50 TWIN Studio Divans

ALL HAVE INNER-SPRING MATTRESSES

At This Price a New York Store Sold 300 in One Day!



Our Part of 14-Store Group Purchase Makes This Price Possible!

20.

No More At This Price After The Present Quantity Is Sold

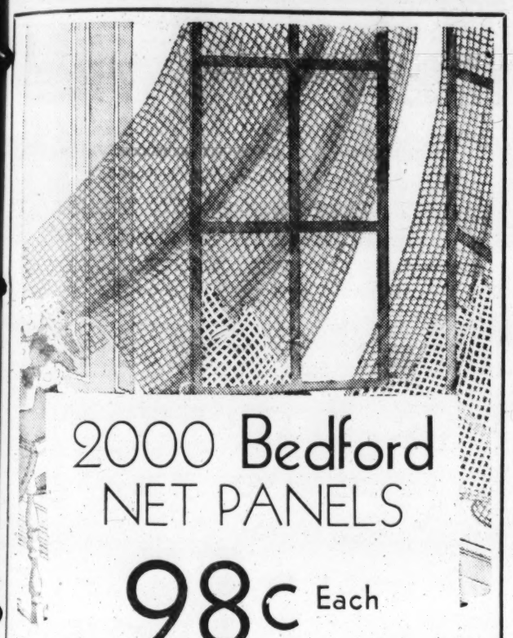
Read About These Outstanding Features

All Have INNERSPRING MATTRESSES.
"Flex-Arch" Base which means that the base can never become entangled with the bottom bed.
Full Size Cushions Trimmed in Contrasting Overtape.
Made with the Same Craftsmanship for Which the Manufacturer Is Celebrated.
The Low Price Is Only Because the Fine Fabrics Are Being Discontinued.
Each Divan Opens Into Double Bed or Twin Beds.
Covers in Rust or Green Tapestry.

. The Covers on These Are Used By a Renowned Manufacturer on Fine Studio Divans

We Were Asked Not to Mention the Name of the Maker!
If We Did Our Entire Supply Would Sell in an Hour!

Vandervoort's Bedding Shop—*Fifth Floor*



2000 Bedford NET PANELS

98c Each

34 In. x 2¼ Yds. in White, Ivory and Beige

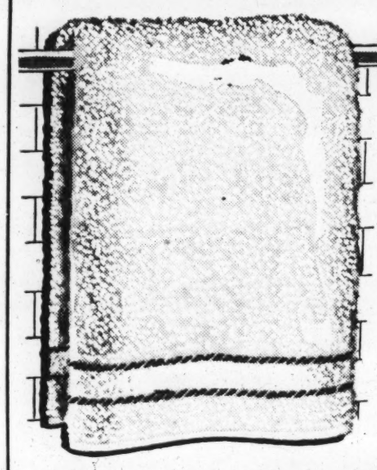
Made by the Celebrated Bedford Mills . . . Featured in a Weave Exclusive With Vandervoort's!

These Tailored Net Panels are remarkable values! Like all Bedford Nets they are soaring to new heights in popularity. Cool, sheer and smart and remember they are suitable for every room in the house. Made of carefully selected long staple mercerized cotton with a durability and washability that promises economy.

Vandervoort's Curtain Shop—*Fourth Floor*

May Sale! TURKISH BATH TOWELS

18x36-INCH SIZE—39c QUALITY



4 for 88c

25c EACH

Strike while the iron's hot . . . prepare your linen closet with an ample supply of these soft, absorbent Double Thread Towels for your home, for the beach and for Summer outings. REVERSIBLE colors: blue, gold, green, Helio, turquoise.

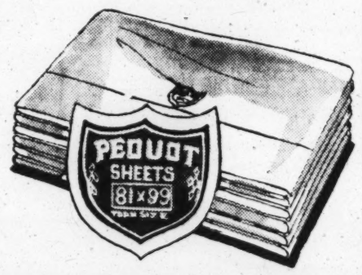
COLORFUL WASH CLOTHS, in a variety of popular shades. In packages of 12. Regularly 85c. Special at **59c**

Matching TOWELS and CLOTHS
White with Colored Borders

39c 22x44-Inch Towels, each 29c
25c 15x27-Inch Towels . . . . . 6 for 1.00
10c Wash Cloths . . . . . 6 for 39c

Pequot SHEETS . . . CASES

This luxurious quality Bedding requires no explanation its name is a household word to discriminating homemakers.



Pequot Hemmed Sheets

1.69 81x99-Inch Size, 1.24
1.59 72x99-Inch Size 1.14
1.79 81x108-Inch Size 1.34

Pequot Hemmed Cases

39c 42x36-Inch Size 28c
42c 45x36-Inch Size 30c

ADVANCE SALE FOR MAY ONLY!

North Star and Kenwood BLANKETS

All Pure Wool With Silk Binding
72x84-Inch Size—4-Lb. Weight

8.95 Ea.

KENWOOD — Soft, thoroughly washed and shrunk. Herringbone weave with extra long nap. Rose, green, gold, orchid, rose-beige and blue.

NORTH STAR — Are pre-shrunk. Solid shades of rose, blue, gold, tan, orchid, green or peach with unusual color border arrangement.

After This Sale, the Price Will Be 10.95

Wool-Filled Celanese Comforts . . . 8.95

After the Sale, the Price Will Be 11.50

Vandervoort's Linen and Bedding Shops—*Second Floor*

New! Different!

A Real Value
3-LIGHT CANDLE FIXTURE

6.48

A brilliant new-type fixture for bedrooms. Graceful in design. French-gold finish with Crystal center body and cups. Completely wired and ready to install.



Vandervoort's Fixture Shop—*Sixth Floor*

Just 1000 Dozen!
LIBBY
Chip-Proof

TUMBLERS

99c DOZEN



Wide needle etched crystal Tumblers for water, cocktails, highballs and iced teas. All have that smooth, GUARANTEED chip-proof edge, assuring safety.

5-Oz. Size
9-Oz. Size
10-Oz. Size
12-Oz. Size

Vandervoort's Glass Shop—*Sixth Floor*

Summer Sewing at a Saving!

Regular 1.98 MALLINSON'S Printed VOILES and CHIFFONS

Lovely, cool Indestructible Voile in patterns and colorings that lend enchantment to costumes for sunny days. The quality, the fine, soft finish, the perfect prints are typical Mallinson distinction.

1.09 YARD

Vaporous Chiffons for gala evenings and bright afternoons. Beautiful water-color effect prints and fine sketchy patterns that inspire unusual frocks . . . and promise individuality. 39 inches wide.

Washable Stripe SHIRTINGS

Featherweight Spun Silk, in an array of colorful stripes. Grand for casual street frocks and sports attire. 36 in. wide. Yard **79c**

Wool Crepe

54-inch all-wool Crepes, for lightweight suits, coats and jackets. In light shades. Yard **1.19**

White Acetate Sheers and Novelty Weaves

Washable Acetate Sheers and Novelty Weaves of distinctive style appeal. Regularly 1.29 yard. Yard **88c**

Vandervoort's Silk Shop—*Second Floor*

COMPLETE MOTH PROTECTION



EXPELLO!

A Handy Package for Every Need in the Home

For Garment Bags
Expello No. 5
25c
Hang Expello No. 5 in the top of garment bags. It not only kills the moth worm, but eliminates odors and leaves clothes smelling fresh and sweet.

For Closets
Expello No. 1
1.00
Simply hang above clothing in closet. The vapor works downward, penetrates the fabrics and kills mothworm.

For Chests and Drawers
Expello No. 2
1.00
Contains 12 snow white bags. Place bags on top of clothing in chests, drawers or trunks. The vapor works downward and kills the moth-worm.

For Rugs, Furniture
Expello No. 4
75c
Recommended and used in demothing apparatuses of many vacuum cleaners. Enough in package to protect all rugs, furniture, etc.

ASK ABOUT EXPELLO $500.00 PRIZE CONTEST

EXPELLO—A FEATURE OF OUR FIRST FLOOR MOTH CENTER

Mirrors and Etchings

Specially Priced Monday—Your Choice



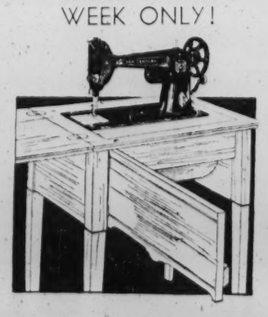
6.45 Each

26-in. mirrors in three patterns; bone, white and gold, and one in walnut and gold finish.

30x26 in. imported Etchings of the fine talent, in subjects that have a decorative appeal in your home.

Vandervoort's Mirror and Picture Shop—*Sixth Floor*

SPECIAL THIS WEEK ONLY!



VANDERVOORT'S CONSOLE OR CENTURY ROTARY DESK SEWING MACHINES

Lighten your sewing problems with these easy-working, improved Electric Sewing Machines. All with full-size head and 7-speed knee control. Griest attachments. Made and guaranteed by Free-Westinghouse.

59.50

They Sell Regularly for 85.00 and 87.50

PAY 5.00 DOWN

Balance Monthly, Plus Carrying Charge . . . Allowance for Old Machine.

Vandervoort's Sewing Machine Shop—*Second Floor*

NO END IN SIGHT OF LEGISLATIVE JAM IN SENATE

McNary Says Unless Most of Roosevelt's Program Is Dropped Session Will Last Until August.

By the Associated Press.

WASHINGTON, May 11.—A Republican demand that the Roosevelt five-point legislative program be reduced in order to allow Congress to adjourn by July 1, today brought no response from administration leaders.

Senator McNary of Oregon, the minority chief, predicting abundant controversy over the five measures on which President Roosevelt requested action before adjournment, said the Legislature should act on NRA extension, social security and appropriation bills and go home.

This would mean the scrapping of the public utility holding company abolition bill, the omnibus banking measure and expansion of transportation regulation. The Republican leader contends all three might well go over until next winter's session.

Democrats at yesterday's party conference took no action to shave the program. McNary expressed keen disappointment at this today.

"There must be a reduction in the program if we are to quit June 15 or July 1 at the latest. But if we are compelled to go through with the entire program I fear we will be here until far into August."

Fishing Trip Conference.

Although conferring with his political and legislative chiefs during a week-end fishing trip, Roosevelt's next direct contact with the capitol is expected next week when the Senate releases the Patman Bonus Bill for his action which is virtually certain to be a veto.

Leaders on both sides of the fight appeared agreed today that there were not enough votes in the Senate to overturn executive disapproval. Talk increased that the Vinson plan might then be brought forward, advocates of this proposal contending it is five or six votes stronger than the inflationary Patman measure.

Huey Long on Bonus.

Senator Long in his radio speech contended the bonus was not a "bonus at all but the adjusted service wages—and very poor wages, at that—which the Government allowed to the soldiers for the days that they served in the World War."

Long said that Roosevelt, as Assistant Secretary of the War Time Navy, received $10,000 a year and like himself did not go to war. He added:

"It is true that he advocated going into the war, and I advocated not going into the war. I was against war, and now so is everybody else who has seen how we came out; but outside of that, the only thing that keeps me from being the same kind of soldier that Mr. Roosevelt was, is that I did not get any $10,000, and I did not try to make anybody else go to war."

"Now the argument," Long continued, "has been made that to issue these soldiers this money is opening up the printing press to print money. This is a very flimsy pretense, particularly when Mr. Roosevelt has signed two bills to print all the money that the bankers wanted issued for their bonds."

Each Side Gains Vote.

Senator Borah got into the bonus controversy with a demand for cheap and abundant money.

Huey Long and Father Charles E. Coughlin, of Detroit, took to the microphone to rally public support for the bill which would pay the veterans with newly-issued currency.

Each side gained a vote today, but the net result was to make the chance for the bill to pass over a veto even slimmer—it takes two votes for to every one against to set aside a Presidential veto.

Telegrams continued to deluge the White House urging the Chief Executive to sign the bill. Telegraph companies estimated they were arriving at the rate of about 250 an hour.

Leaders announced they would probably release the measure from the Senate Tuesday and let it go to the White House for the President's expected veto.

Patman leaders were encouraged by the statements of Jesse Jones, RFC head, and Marriner Eccles, Governor of the Federal Reserve Board, discounting objections to the inflationary bonus bill.

O'Mahoney Opposes Bonus.

Senator O'Mahoney (Dem.), Wyoming, who was not recorded when the bill passed the Senate Tuesday 55 to 33, said he would vote to sustain a veto.

To balance this, the cash bonus forces claimed a gain of a vote by the appointment of Dennis Chavez, a Democrat, to the vacancy in the Senate caused by the death of Senator Cutting, of New Mexico. They said Chavez would be on hand in time for the vote.

Senator James F. Byrnes from his Spartanburg (S. C.) home, said he would vote to override a veto, but predicted that a veto would be sustained.

Borah's statement was his first on the Patman bill. He emphasized that his interest was chiefly in the currency provisions of that measure. Citing England's experience in paying off indebtedness with new currency, Borah said:

"I think we can stand with great advantage a limited policy of 'cheap and abundant money' in view of the fact that we already have an over abundant amount of interest bearing bonds."

Borah said the only issue before the Senate in consideration of the three bonus bills was "whether we would issue more tax exempt interest bearing bonds or whether we would issue treasury notes of the Government, backed, as Gov. Eccles says, in the same way as the bonds would be."

Senate's Drab Outlook.

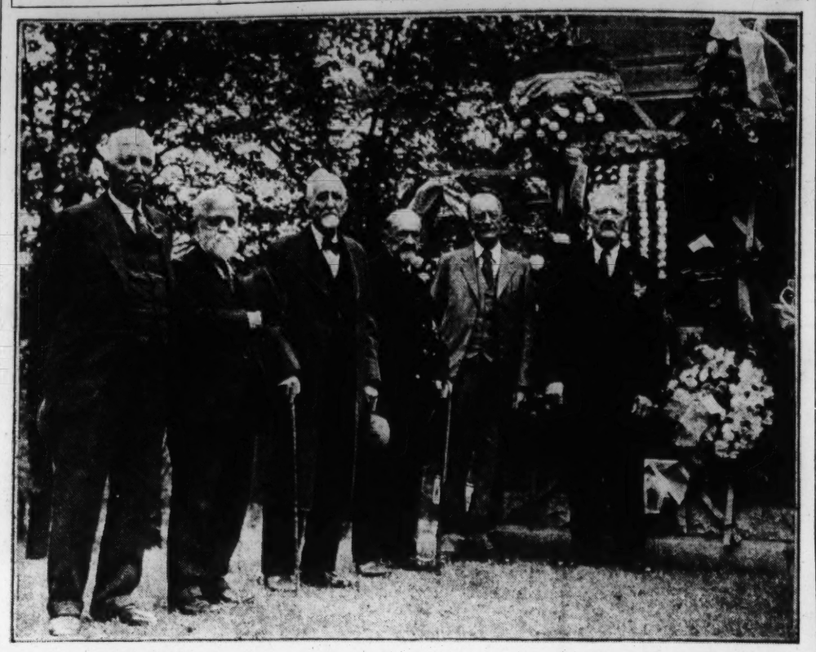
Meanwhile, Democratic leaders surveyed next week's program with a degree of hopelessness as far as making any appreciable dent in the major bill column was concerned.

Before the NRA 10-month extension measure can be considered, the Senate first must dispose of the adverse committee report on the Long resolution seeking an investigation of the official conduct of Postmaster General Farley and then the Norris bill to strengthen the Tennessee Valley Authority Act.

The Norris proposal is heading into another Republican filibuster. Should the opposition prolong debate, Democrats were expected to move to displace the bill with the the NRA proposal. Senator Norris has threatened to invoke the drastic debate-limiting cloture rule to get action.

Behind NRA are the holding company, social security and banking bills, the latter two already having passed the House. The holding company measure, modified to provide for abolition of unnecessary non-operating concerns by 1942 instead of 1940, will be formally reported to the Senate Monday or Tuesday.

Union Veterans at Camp Jackson Exercises



—By a Post-Dispatch Staff Photographer.

THE six Union Civil War veterans who attended anniversary exercises of the capture of Camp Jackson by Union troops May 10, 1861, at Lyon Park, 3100 South Broadway, yesterday. The wreaths were laid on the monument of Gen. Nathaniel Lyon, leader of the Union forces, by patriotic societies. The veterans, left to right, are: AUGUST MOREAU, 88 years old; E. E. LATTA, 88; DR. NEWELL PATTERSON, 95; LOUIS SUNKEL, 93; ROBERT TAYLOR; PERRY MARTIN, 88.

CAMP JACKSON BATTLE ANNIVERSARY MEETING

Six Union Veterans on Speakers' Stand at Lyon Park Exercises.

The story of the capture of Camp Jackson by Union troops under Capt. Nathaniel Lyon in the bitter days at the start of the Civil War when Missouri was prevented from seceding, was told once more yesterday afternoon at anniversary exercises at Lyon Park, 3100 South Broadway.

Six Union veterans were helped up the steps of the speakers' stand and sat with peaceful faces listening to the ceremonies. They were the only ones out of the 19 still living here who were well enough to come.

Last year there were 16 of their number on the platform. The year before that, more than 20. There were originally 25,000 Union veterans in this city.

The only veteran now living in St. Louis who was a member of the Union forces that took the camp, John W. Lanley, 89 years old, 6308 Michigan avenue, was unable to attend because of infirmities. In the past few years he had recited Lincoln's Gettysburg address at the exercises; this was done yesterday by John Adams, commander of the John C. Fremont Camp, Sons of Union Veterans.

Wreaths Laid on Monument.

A small group, mostly sons and daughters of Union veterans, sat on benches in front of the speakers' stand in the little park to witness the exercises. The stand was in front of a monument to Lyon, on which a dozen wreaths were laid by patriotic societies. The park was once part of the grounds of the United States Arsenal, the capture of which was planned by the secession forces in Missouri under the leadership of Gov. Jackson.

Former Circuit Judge J. Hugo Grimm recited the story of the capture of the camp, located in a hollow in a grove near where Olive street, Theresa avenue and Lindell boulevard now join.

Union leaders under Senator Frank Blair suspected, with apparent good reason, that the pro-Confederate State Militia encampment at Camp Jackson was really a preparatory move to seizing the Federal arsenal with its 60,000 guns, and $500,000 in gold in the Customs House here, and declaring Missouri a Confederate State. So Home Guard forces and regular United States Army troops under Capt. Lyon surrounded the camp May 10, 1861, and forced its surrender without a shot being fired. In a riot that followed, however, enraged spectators threw rocks at the troops, who opened fire on the crowd and killed 28 persons.

Important to Union Cause.

The speaker declared the event "broke the backbone of the secession movement in Missouri," and was an important factor in the ultimate success of the Union cause in that it had a discouraging effect on secession plans in the other three border states.

Oldest Veteran 95.

The oldest veteran there—he is 95 years of age—was Dr. Newell Patterson, 1300 Pennsylvania avenue, East St. Louis. He placed a wreath on behalf of the Harding Post of the Grand Army of the Republic, the only remaining post here. They whispered to him: "Just say, I dedicate this wreath and so on. That'll be enough."

But cut and driend formalities were not for him. Shouting, 'I'm not going to make a speech," in a voice that rang out so clearly that spectators laughed and cheered, he asserted: "This is a token of what us fellows did in the Civil War. I was a young fellow in Ohio. I didn't know anything about war. Mr. Lincoln called for 75,000 volunteers to put down the rebellion—and I was one of them. I fought in the Thirty-second Ohio regiment for three years. It's beginning to rain now, so I'll have to cut it."

Another veteran, E. E. Latta, 303 North Meramec street, Clayton, stepped forward with a firmness that belied his 88 years and presented another wreath. He was a member of the 196th Pennsylvania Infantry.

The other veterans there were Perry Martin, 88, 3529 North Ninth street, of the Twenty-third Illinois Infantry; Robert Taylor, Mount Vernon, Ill., who was with the Thirteenth Illinois Calvary Louis Sunkel, 93, 7393 Flora avenue, Maplewood, of the Forty-third Illinois Infantry, and August Moreau, 88, of Creve Coeur, who was a sailor on the U. S. Monitor "Neosha."

WOMAN ACCUSED OF MURDER OF DANCE HALL OPERATOR

Warrant Issued Against Mrs. Mae Brennan in Creve Coeur Shooting.

A warrant charging the murder Friday morning of Louis Hildebrand, paroled bank robber, in his dance hall at Creve Coeur Lake, was issued yesterday at Clayton against Mrs. Mae Brennan, piano player in the resort.

Mrs. Brennan, who admitted she shot Hildebrand, was ordered held without bond. She declared that he had frequently beaten her and that she fired when he advanced on her with a heavy club. Hildebrand was shot in the hip in August, 1933, by his divorced wife, Mrs. Ruth Walsh, during a row in her rooming house in the 4200 block of Olive street.

FORECLOSURE FEES OF $5000

Court Allows Sum For Sale of Briar Court Apartments.

A total of $5000 in fees was allowed by Circuit Judge O'Malley yesterday in the foreclosure sale of the Briar Court Apartments, 5328-32 Delmar boulevard. The property was sold April 8 for $75,000 to William J. Baggerman of University City.

In the distribution of fees, M. Ernest Greenebaum Jr. and Robert Burnett are to share $2000 jointly for their services as trustees, and the same amount was allowed the law firm of Burnett, Stern & Liberman, counsel for the trustees. Robert A. Burns, who was special commissioner of the sale, was allowed $1000.

PROSECUTOR ANDERSON GOES BACK TO HOSPITAL

Recurrence of Infection That Set In After His Auto Was Forced Off the Road.

Prosecuting Attorney Anderson of St. Louis County, who had been convalescent from injuries suffered in an attack by unidentified assailants last October, was removed yesterday to Missouri Baptist Hospital from his home at Forder and Ringer roads.

Attending physicians said there had been a recurrence of the streptococcus infection which set in shortly after the prosecutor was injured. He had been confined to his bed at his home here since last Tuesday. It was stated that it will be necessary to install drains in the left leg, which was fractured.

Columbus Girls' Club Communion.

Members of the Columbus Girls' Club will hold a breakfast at the Annex Hotel this morning after receiving Communion at the Ave Maria Shrine, Sixth and La Salle streets, at 8 a. m. The club semi-annually receives communion in a body.

20,000 SATISFIED PATIENTS
Know It's TRUE
I SAVE YOU MONEY ON YOUR BIFOCAL LENSES Far and Near in ONE Lense
AND
READING AND SEWING LENSES
Owing to the Strict State Board Ruling We Are Not Allowed to Advertise Prices on Lenses . . . COME in and Let Me PROVE I Save YOU Money.
DR. SAM. B. LAPPEMAN, O. D., Owner
WOLFF-WILSON OPTICAL DEPT. 700 Washington Ave.

Hate To Get Up in the Morning?
Of course everybody knows the bird that wakes up peppy and full of song is the bird that gets whatever kind of fine big worm he wants most!
KEEP FIT WITH SULPHUR TURKISH
BELCHER BATHS
Recommended by Medical Men as Helpful in the Treatment of RHEUMATISM, COLDS, CONSTIPATION, FATIGUE, HEADACHES, NERVOUSNESS
BELCHER HOTEL 4TH & LUCAS
SPECIAL DEPARTMENT FOR LADIES

MOTOR REBUILDING
FACTORY METHODS
27 YEARS EXPERIENCE
Modern Auto Repair Co.
4601-17 OLIVE ST. FOrest 6500

RIVERSIDE 6800—Free Call & Delivery Service
2 PAIRS DRAPES CLEANED 95c
Any 3 Garments Cleaned and Pressed
3 MEN'S SUITS, HATS, O'COATS,
$1 LADIES' PLAIN CLOAKS PLAIN DRESSES
REAL CLEANERS & DYERS, Inc. ★ 4137 SOUTH GRAND BLVD.

Lowest Prices On QUALITY PAINTS
We Make Our Own—From Factory to You
Our best House and Floor Paint, high grade, gal. $2.40
Our Special high gloss Paint and Varnish; gal. $1.25
Spar Varnish; gal. $2.25
"Four Hour" Enamel; gal. $1.75
"Four Hour" Auto Enamel; quart $1.25
One coat "Four Hour" White Enamel; gal. $2.50
Our own compound White Lead, 100 lbs. $8.00
We have Dutch Boy and Eagle White Lead in all sizes.
Pure Linseed Oil, gal. 80c
Pure Turpentine, gal. 55c
Barn paint, red, gray, brown, green, gal. 75c
Screen Paint, quart 40c
Flat Paint, gal. $1.25
FREE City Delivery
LOOK! 10% OFF on Paints This Week Only.
MECHANICS PAINT CO. Nieman's 715 FRANKLIN AV. GA 6820
We save you money on your paint job. Estimate Free.

INCANDESCENT Elec. Supply Co. 1121-1123 LOCUST ST.
Bought at auction, the entire stock of a well-known lighting fixture manufacturer, now being offered—direct to the public at tremendous savings of 50% to 75%.
$7.50 5-Lt. Living or Dining Room Fixture, wired complete, with or without switch. EXTRA SPECIAL $1.98
Furnished in two sizes; 16 inches or 18 inches diameter length 36 inches.
Made of heavy spun metal. Beautifully finished in Bronze with Gold Highlights.
Mail or Phone Orders Filled. Write for Catalogue. CHestnut 3797
$2.50 New Day-Lite Crystal Bottom
Lighting unit. For kitchens, sunrooms, taverns or stores. Equipped with 8-inch glass globe. Height over all 14 inches. White enamel finish. Takes 75 to 150 watt bulb. Wired complete. EXTRA SPECIAL 87c
Odd Lot $10 to $25 1 or 2 Light Candle Brackets. Special. 98c
$12.50 6-Light Living or Dining Room New Indirect Fixtures, SPECIAL $3.95
Length 36 in. Spread 18 in. Equipped with 5 lights on side and 1 light in center. Finished in Silver or Bronze with hammered metal and antique glass effects. Wired complete.
$10.00 5-light, same as above. SPECIAL $2.95
$9.00 3-Light, same as above SPECIAL $2.45

Franklin Furniture Company Presents a Great Sale of Finest Furniture
A CARNIVAL of BARGAINS
TRADE IN YOUR OLD FURNITURE
Open Every Night Until 9 O'Clock
Lazy Back Lawn Chair. $1.98
Breakfast Set 5-Piece $16.89
Metal Refrigerator Ivory and green or all-white, $17.00 value $12.95
Table Top Gas Range $29.89
Porch Rocker $1.98
Simmons Metal Bed $5.89
Inner-Spring Mattress . . . $9.89
4-Piece Walnut Bedroom Suites $59.95
Lovely, new and expertly constructed. This bedroom comprises bed, dresser or vanity, chifforobe and bench. A rare bargain at this time of the year.
Save on Dining Suites
9-Piece Walnut Dining Room Suites, originally $139 $66
9-Piece Walnut Dining-Room Suites, originally $169 $89
9-Piece Dining-Room Suites, originally $199 . . . . $97
14—Dining-Room Suites, walnut and oak, 9 and 10-pc.; values to $295 $116.50
Rug Bargains
$34.75 9x12 Velvet Rug $17.75
$39.75 9x12 Axminster Rug $24.75
$69.75 9x12 Axminster Rug $39.75
$195.00 9x12 Axminster Rug $49.75
NOTHING DOWN
3 Years to Pay!
SPARTON
The Only Automatic
Electric Refrigerator
Save 22% on Your Electric Bill
$112.50 and Up
Choose the Easiest Purchase Plan
3 Years to Pay — FHA Plan—No Cash Down
Small Cash Payment — Balance Monthly — Small Carrying Charge
Meter Plan — No Cash Down as Low as 15c Per Day
Occasional Table $4.89
Porch Swing $1.95
This 12-Pc. Glass Refrigerator 98c
Comfortable Mattress . . . $3.98 Full or Twin Size.
2-Pc. Mohair Living-Room Suite
Smart, modern, and comfortable . . . this 2-piece mohair Living Room is a Value triumph at only $59.95. Its quiet distinction, good taste and obvious quality will win you over the moment you see it. Spring constructed, hand-sewn and fully webbed throughout . . . in your choice of colors! Sofa and one chair included. $59.95
Modern Maid Electric Washer $29.95 Two Drain Tubs Included
FREE Delivery Up to 200 Miles From St. Louis
FRANKLIN FURNITURE COMPANY
1030 FRANKLIN AVE.

d a breakfast at the
this morning after re-
munion at the Ave
Sixth and La Salle
a. m. The club semi-
ives communion in a

ATHS
he Treatment of
PATION,
USINESS
& LUCAS
DIES

sents
e
$1.98
$5.89
$9.89
ains
$17.75
$24.75
$39.75
$49.75
4.89
1.95
d
.95
bs

ST. LOUIS LAND BANK LENDS $145,000,000

Two-Year Figure Under Mortgage Act Exceeds Total in Previous 16 Years.

In the two years since May 12, 1933, when Congress passed the Emergency Farm Mortgage Act, the Federal Land Bank of St. Louis has lent more money to farmers than it did in the previous 16 years dating from the organization of the bank, Walter L. Rust, president, said yesterday.

The bank has lent more than $145,000,000 to 46,500 farmers in Missouri, Illinois and Arkansas during the last two years. In the previous 16-year period it made 41,245 loans totaling $144,230,000. About 64 per cent of the loans in the last two years were made by the bank as agent for the Land Bank Commissioner, the balance on its own account. Commissioner's loans can be made on second mortgage security.

About 90 per cent of the loans were for refinancing existing debts at lower rates of interest and over a longer term of years. Frequently the principal of the debt was reduced by compromises which creditors accepted.

Meeting to Discuss Technocracy.

Section one of Technocracy, Inc., will sponsor a public meeting Tuesday at 8 p. m. at the Auditorium Hotel. Alois Rothenheber, sectional director, and W. R. Bowden will discuss "The Futility of Makeshift Remedies, and What Has Technocracy to Offer."

Site FLASH GASOLINE COSTS LESS!

AUCTIONEERS AUCTIONEERS

BEN J. SELKIRK & SONS
AUCTIONEERS FOrest 8434 APPRAISERS
REGULAR WEEKLY FURNITURE AUCTION
ALWAYS TO THE HIGHEST BIDDER
OFFICE AND SALESROOM—4519 OLIVE ST.
WEDNESDAY, MAY 15th 10:30 A. M.
Do Not Fail to Attend This Sale. The Regular Custom of Hundreds.
Consignments of New and Used Furniture Received.
WHAT HAVE YOU THAT WE MAY SELL

Announcing
Distinctive Auction Sale
HANDSOME APARTMENT FURNISHINGS
BETTER FURNITURE—ORIENTAL RUGS
OIL PAINTINGS—STERLING SILVERWARE
CERAMICS—CRYSTAL GLASSWARE
Belonging to
Mack M. Burnstine
(DIAMOND BROKER)
6226 Rosebury Avenue
TUESDAY, May 14th Beginning 10:30 A. M.
We have been directed to sell as indicated in the foregoing, this entire collection of costly and better furnishings, composing an elegant and pleasing ensemble which summarizes as follows:
Carved Walnut and Satinwood Decorative Secretary, French Marquetry and Bronze Commode, Carved Walnut Down Filled Custom Divan, Several Odd Walnut and Tapestry Living Room and Hall Chairs, Kranich Bach Grand Piano, Walnut Red Mohair Love Seat, 14 Persian Oriental Rugs (Small Mat size to Large Sarouk carpet), 46 Ft. Broadloom Hall Carpet, 5 Ft. Specimen Royal Satsuma Vase, Carved Teakwood; Tasteful Floor, Bridge and Table Lamps in Bronze, Onyx, Marble and Glass; Bronze Fireside Bench, Chimes Grandfathers Clock, 12 Pcs. Matched Grain Carved Walnut Dining Room Suite (Italian Marble Tops), Large R. C. A. Victor Combination Radio, 7 Pc. Walnut Refectory Type Dinette Suite (Plate Tops), 2 Graceful Mahogany and Satinwood Twin Bedroom Suites (Plate Tops), Chaise Lounge, Fine Bronzes, Majolica Pottery, Cloisonne, Oil Paintings, Mirrors, Tall Sterling Silver Goblets, Tiffany Sterling Cocktail Set, French Limoges Gold Dinner Set, Gold Bavarian Tea Set, Bavarian Service Plates and many other elegant things desirable in consideration of condition and kind.
We certify, according to our policy, that nothing has been added to, or taken from, the furnishings of this apartment.
The premises will be open for public inspection on Monday, May 13th, from 10:00 A. M. to 4:00 P. M. Auction sale Tuesday, May 14, beginning at 10:30 A. M.
BEN J. SELKIRK & SONS, Auctioneers.

PUBLIC AUCTION SALE
VOLUNTARY BUSINESS RETIREMENT
E. F. DUNKER SILVER COMPANY
Equitable Building (613 Locust St.—3d Floor)
FRIDAY, MAY 17th 10:30 A. M.
We have been directed to sell, in behalf of the foregoing company, which is effecting a voluntary retirement from business, the entire stock, fixtures and equipment formerly used in the conduct of business and consisting in part as follows:
Sizable stock of desirable Silverware, Jewelry and Novelties, including Silver-Plated Hollow-ware, Flatware, Pewter Hollow-ware, Percolators, Salt and Pepper Sets, Cigarette Sets and Cases, Compacts, Lighters, Jewelry Novelties, Toilet Sets, Crystal and Cut Glass, Leather Goods, Bill Folds, Writing Cases, Traveling Sets, Manicure Sets and other kindred merchandise. FIXTURES: Wall Cases, Floor Cases, Lighting Fixtures, etc.
The property will be offered in bulk and in selected detail lots. TERMS CASH.
BEN J. SELKIRK & SONS, Auctioneers.

WEEKLY FURNITURE AUCTION
MONDAY, MAY 13th, 10:30 A. M.
MOUND CITY AUCTION CO.
Wholesale and Retail 2004-10 Delmar Private Sales Daily
MONDAY—1 P. M.—AT 2004 DELMAR
In conjunction with our regular sale, we offer without restriction the contents of a
BEAUTIFUL 7-ROOM LINDBERGH DRIVE HOME
Consisting of two bedroom suites, 8-pc. dinette suite, twin poster beds, American oriental rug, electric Frigidaire, chinaware, glassware, bric-a-brac, etc.
CH. 5394 MOUND CITY AUCTION CO. CH. 5395

AUCTION DRY GOODS, FURNISHINGS
Tuesday, May 14 at 10:30 A. M., 1331 WASHINGTON AVE.
At the above time and place we will sell at public auction a complete and staple stock of Merchandise consisting of as follows: About 1000 pairs men's, ladies', misses' and children's shoes; about 4000 yards of very desirable yard goods, in prints, domestics, voiles, organdies, broadcloths; 80 squares seersucker cloth, piques, ginghams, and many others; 25 dozen assorted underwear; 50 dozen assorted hosiery; 50 dozen assorted hosiery of the finest grade; 25 dozen assorted dress and work shirts, men's and boys'; 25 dozen men's and boys' overalls, pants, jackets, and many other articles of dress and work clothing; about 25 dozen ladies' and children's beautiful wash dresses; also men's and boys' hats, caps, ties, belts, suspenders, pajamas, bathing suits, infant goods, boys' high-grade wash suits, ladies' high-grade silk underwear, towels and a large variety of notions, and many other items found in stores of the above caliber. Also complete line of luggage.
This stock is very clean and staple, and it will be to your advantage to attend. We pay for cash retail stocks of every description. Call us.
Auctioneers
WM. J. BROWN & CO. 1331 WASHINGTON GA. 6828

NOTICE!! FURNITURE AUCTION!
TUESDAY, MAY 14th STARTING 10:30 A. M.
Fine Selection of New and Used Furniture, Rugs and Other Household Goods. Plenty Bargains for Everybody.
MISSOURI FURNITURE AUCTION
2007-09-11-13-15 DELMAR BOULEVARD
CEntral 2572—GArfield 6228 WHOLESALE AND RETAIL PRIVATE SALES DAILY

Senior Girl Scouts in Demonstration



—B; a Post-Dispatch Staff Photographer.

SENIOR Girl Scouts form a "wave" during the West District organization's Play Day in Forest Park yesterday. It was the first public demonstration of Mariner activities, an extension program for girls who have completed the regular Girl Scout tests.

NEW TRAINS ON 3 LINES TO CUT CHICAGO TIME

Alton, I. C. and Wabash to Race; Two Types of Streamline Carriers.

Three major railroads operating between St. Louis and Chicago soon will race with streamlined trains to provide a five-hour, or better, schedule between the two cities. Present schedules are about 6½ hours.

Two of the railroads, the Illinois Central, and the Baltimore & Ohio Railroad Co., which operates the Alton Railroad, yesterday made known details of their new trains, while officers of the Wabash Railway Co. indicated their line would provide similar service.

The Baltibore & Ohio entry is a streamlined, steam train, similar to conventional steam trains, but weighing only about half as much as a regular train and designed to operate at much faster speeds. The Illinois Central train, now nearing completion in Chicago, is of the new Diesel engine type. The Baltimore & Ohio, also has a new, streamlined, Diesel oil-electric locomotive powered with 1800 horse-power engines for operation with its new trains.

St. Louisans will get their first view of the new trains Tuesday when the Baltimore & Ohio steam train, christened "The Abraham Lincoln," will be on exhibition at Union Station.

Much More Space Provided.

The train is built of Cor-Ten steel, is semi-streamlined and the light-weight material affords much more space than in trains of conventional design. It has eight cars, including a mail and express; combination baggage-smoker; two coaches; diner; two parlor cars and an observation car with streamlined rear end. It will seat 258 passengers, is completely air-conditioned and insulated to make it noise proof. Baltimore & Ohio officials said it is the first, full-size, streamline train that provides space and capacity of standard passenger cars.

Two of these steam trains have been built and are ready for service soon on the Baltimore & Ohio and the new Diesel locomotive also will soon go into service, company officers said. The trains were constructed at the American Car Foundry Co., plant at St. Charles.

The Illinois Central, streamlined Diesel train, on which construction is being completed at Chicago at the Pullman Car Co. plant, is completely streamlined and will be ready for service between St. Louis and Chicago shortly after July 1.

New Illinois Central Train.

This train, constructed of new, light steel and aluminum alloys, will cost $400,000 railhead officers said, will be 330 feet long and weigh 250 tons, which is much lighter than conventional trains. It will consist of five cars, including the motor section, baggage and express car, two chair cars, and combination lounge-parlor-diner car, and will seat 150 passengers. It will be driven by 1200 horse-power Diesel oil-electric engines and is expected to have a maximum speed of 120 miles an hour. It will be air-conditioned and insulated to keep out dust and noise. The exterior will be of a glistening, steel finish and the train will be similar in appearance to the streamlined Diesel trains operated by the Burlington Railroad.

Officers of the Wabash Railway Co., here said they had no announcement to make of any plans for speed-up, streamline train service on their line between St. Louis and Chicago, but added their road would meet any service of any of the other roads. They would not divulge if their company is considering Diesel engined, or streamlined steam trains, but it is understood they are contemplating streamlined, steam trains.

Air-Cooled to Southwest.

Southwestern railroads, which last year retarded a 14-year slump in passenger traffic with air-conditioned trains, are using a larger dose of the same medicine this year.

Three railroads with headquarters here—the Missouri Pacific, the Frisco and the Katy—announced that by the middle of June all sleeping and dining cars on their crack trains would be air-cooled.

The new equipment will provide fresh air at an inside temperature of between 70 and 80 degrees. The work of installation of the cooling system is providing employment for approximately 600 extra men.

The Katy is adding 50 "ventilated" sleeping cars. Forty-two will be equipped with the Pullman mechanical air-conditioning system using a compressor for producing refrigeration. Compressor power is provided directly from the car axle. The other eight cars will be equipped with ice-activated conditioning.

The Frisco, featuring a combination coach-buffet-sleeper car of new design, is extending its air-conditioning facilities this year to all first-class chair cars, coaches and sleeping cars. The new combination coach, air-conditioned, is of all steel construction.

Completing a six-month, $600,000 re-equiping program, the Missouri Pacific will introduce 198 newly air-conditioned passenger cars on its lines this summer. More than 350 extra men were employed in the railroad's shops at North Little Rock, Ark., Sedalia, Mo., and Palestine, Tex., in remodeling the coaches.

SENIOR GIRL SCOUTS DEPICT WORK OF MARINER DIVISION

Junior Rank Members See Knot Tying, Signaling Demonstration in Forest Park.

The Mariner program, an extension of Girl Scout activities for older girls, was demonstrated in Forest Park yesterday to 266 girls of 20 troops from the West District of the St. Louis Girl Scout Council.

Older girl patrol leaders planned and executed most of the day's events, designed to show the Scouts what Mariners do. No Mariner division of the Girl Scout organization has been formed here as yet although many councils in Eastern States have such a department. Mrs. C. W. Kuechler, 1240 Hawthorne place, was chairman of the council committee which sponsored the event.

Games, stunts, playlets and the singing of sea chanties and ballads were the principal activities. The "forenoon watch" began at 10 a. m., continuing until luncheon, which was called "Galley Time and Sea Food." Two playlets, dramatizing signaling, knot tying, and other exercises, were presented during the afternoon.

ERWIN LODGE OF MASONS TO CELEBRATE 85TH YEAR

Rev. Arthur Mather, Secretary of Missouri Grand Lodge, to Speak at Dinner Wednesday.

The eighty-fifth anniversary of Erwin Lodge of the Masonic order will be celebrated at a dinner at 6:30 p. m. Wednesday at the Scottish Rite Cathedral, 3635 Lindell boulevard. The principal address will be by the Rev. Arthur Mather, secretary of the grand lodge of Missouri. A. S. Werremeyer will be toastmaster. There will be a musical program and dancing.

This lodge took its name from a distinguished German Free Mason, Erwin von Steinbach, grand master of the grand lodge of Germany for years and principal architect of the Strasbourg Cathedral. Organized as a German lodge, with many members from the North Side, the order conducted its business and conferred degrees in German until the United States entered the World War, being the only German lodge in the State. The grand lodge prohibited use of foreign languages in 1922.

Colonization Organizer to Speak.

Abe Epstein of New York, national organizer of the ICOR, organization promoting Jewish colonization in Biro Bidjan, Soviet Russia, will speak at 8 o'clock Tuesday evening at the Y. M. H. A., Union boulevard and Enright avenue. He was the only United States delegate at the ICOR congress in Biro Bidjan last February.

Clear Vision
GLASSES will help you see better and do your work better—we fit glasses to improve sight and looks. Optical Dept. under supervision of Dr. J. E. Proost, Optometrist.
50c A WEEK
GLASSES ON CREDIT
GRADWOHL JEWELRY CO.
621-23 Locust St.

Home seekers are consulting the Post-Dispatch rental columns. Keep your vacant property listed there to reach paying tenants.

CENTRALIA, ILL., PROPOSES LEASING UTILITY SYSTEM

Mayor to Submit Idea at Conference; Strike Has Cut Off Service.

By the Associated Press.

CENTRALIA, Ill., May 11.—City officials launched a new plan tonight to end labor difficulties that have cut off the city's gas supply since April 3.

Aroused by the dynamiting of a pipe line last night that cut off gas service to Mount Vernon, Mayor Louis Peiser announced the city would attempt to lease both the gas and electric distribution systems of the Illinois Power & Light Co. here. A conference of city officials and power company representatives will be held tomorrow to discuss the proposal.

Mayor Peiser said striking employes of the company had tentatively agreed to return to work if the plant were leased and operated by the city.

"The plan also has to be approved by the State Commerce Commission and the international officers of the labor union," the Mayor said.

Parole Violator to Be Returned.

TOPEKA, Kan., May 11.—Gov. Alf M. Landon granted a Missouri requisition today for Arthur Powers, wanted as a parole violator from the Missouri penitentiary. Powers will be released from the Federal penitentiary at Leavenworth tomorrow.

At Manne's
Reductions Up to 50%
SPECIAL! FOR A SHORT TIME ONLY
ON RE-UPHOLSTERING LIVING-ROOM SUITES
Including Covering
Have estimator call with samples—no obligation . . phone CAbany 6500.
Repairing Refinishing
Make Your Own Terms
SLIP COVERS $14.50 for 2 pieces Including Material. Custom-Made.
Manne Bros.
5615-23 Delmar
Open Evenings—Free Parking

FOOD CENTER
2 GREAT STORES
SOUTH SIDE STORE BROADWAY & CHIPPEWA
Tune in on Our Program Daily KMOX 11:30 a. m.
NORTH SIDE STORE CORNER 13th & O'FALLON
We Lead in Quality at a Price!
Prices Good Till Thurs. Midnite!
Both Stores Open Till Midnite Daily
UNION MEAT DEPT. HOURS: Daily Till 6 P. M. Sat. Till 8 P. M.
BUY NOW SAVE
THOUSANDS OF OTHER EARLY WEEK REMARKABLE SAVINGS AWAIT YOU.
MEAT Specials
ALL OUR MEATS ARE HIGH QUALITY AND ARE SOLD AT MONEY SAVING PRICES
Link Pork SAUSAGE Lb. 10
Sliced Bacon Lb. 25
FRANKS OR BOLOGNA 12½ LB.
U. S. GOV'T INSPECTED VEAL CHOPS Breast or Shoulder Lb. 12½
BEST QUALITY BERLINER SAUSAGE 19 LB.
BRAUNSCHWEIGER . . . . . lb., 23
No. 2 Size Cans TOMATOES String Beans OR Spinach 8c
Silk Toilet TISSUE 1000 Sheet Rolls 3c
ICEBERG LETTUCE 3 HEADS 10
Fresh Young Tender Asparagus BUNCH 7c
Fresh Churned Beechwood BUTTER Lb. Print 25c
ROYAL PATENT FLOUR 24 LB. SACK 99
COR. 13th & O'FALLON 2 GREAT STORES BROADWAY & CHIPPEWA

AT MANNE BROS.
3-Room Outfit $177
SMASHING CLIMAX Re-Organization SALE!
SAVE AS MUCH AS 25% .50% .75%
2-Pc. LIVING-ROOM SUITE . . . $27.48
Handsome BED-ROOM SUITE . . . $37.54
8-Pc. DINING-ROOM SUITE . . . $59.72
End Tables 79c
Telephone Sets 89c
Bookcase 99c
27-In. Throw Rugs $1.97
Samson C'rd Table (Glass and Ash Trays) $2.79
Metal Bed $3.96
Pull-Up Chair $3.98
Boudoir Chair $3.98
Occasional Table, $5.35
Breakfast Set $5.97
Poster Bed $6.49
Flat-Top Desks $6.94
Chaise Lounge $7.45
Lounge Chairs $7.65
Chest of Drawers $8.43
Double Coil Spring $8.94
Inner-Spring Mattress (Full or Twin Size) $8.94
Odd Dressers $8.98
Large Cedar Chest $9.97
Twin Studio Couch $12.86
5-Pc. Oak Breakfast Set $13.87
Knee-Hole Desks, $15.41
Kitchen Cabinet, $16.45
Secretary Desk $16.98
9x12 Rugs $17.85
8 BIG FLOORS of AMAZING VALUES!
FREE "Cab" Service Our car will call for you and take you back. No obligation. Phone CAbany 6500
Act Quick!
Spectacular Values for Monday Only
See This Beautiful Outfit in Our "SWEETHEART" Home Salon!
Items may be purchased separately! Future delivery, if desired!
All articles in outfit not exactly as shown, but we believe it the grandest offer in St. Louis!
8-Pc. Living-Room Outfit . . $59
● Custom-Built Davenport ● Chair to Match ● Pull-Up Chair ● Fl'r Lamp ● Table Lamp ● Occasional Table ● End Table ● Coffee Table
8-Pc. Bed-Room Outfit . . . $59
● Beautiful Bed ● Vanity or Dresser ● Mattress ● Spring ● 2 Pillows ● Throw Rug ● Chest
6-Piece Kitchen $59
● Table ● 2 Chairs ● Stove ● Linoleum Rug ● Refrigerator
$5 DELIVERS ANY GROUP
OPEN NIGHTS TILL 9 P. M.
Plenty of FREE Parking
MANNE BROTHERS 5615-23 DELMAR
EASY TERMS Small Carrying Charge
LIBERAL Trade-In Allowance

Lanny Ross Back on KSD Next Thursday

Kalman Operetta Tuesday Evening—Francia White and Jan Peerce to Sing With Gypsies—New Programs Scheduled on KSD—Kay Thompson in Hit Parade.

THE Hall Johnson Negro Choir has been engaged for the Gibson Family broadcast at 8 o'clock tonight on KSD. They will sing at the "wedding" of Theophilius and Mignonette, the servants in the Gibson Family. Theophilius and Mignonette are played by Ernest Whitman and GeeGee James, well known Negro actors...Francis White and Jan Peerce, the tenor, will be the solists in the Gypsies concert tomorrow evening ...George Givot, of "Grik Hambassador" fame, will be Ben Bernie's "guest" Tuesday night... Benay Venuta, introduced to KSD listeners by Al Jolson, has been engaged for Paul Whiteman's Thursday night programs. She went from a Hollywood high school to a Swiss finishing school, first sang in public as a "blues" singer in San Francisco, danced in the chorus with Myrna Loy and sang with the Boswell Sisters...A sports review by Jim Alt is a KSD feature at 9:05 Sunday nights...Kay Thompson, the St. Louis singer who was featured by Fred Waring, Charles Carlile, the tenor, and the Rhythm Boys have been added to KSD's Hit Parade program Saturday nights...When Ed Wynn quits his radio show for the summer, on June 4, Eddie Duchin and his orchestra will carry on in the spot...

Legion Band Concerts.

TWO concerts by the Military Band of George E. Hillgard Post, American Legion, Belleville, will be carried by KSD at 2 to 2:30 and 2:45 to 3 p. m. today. The program will include: "Stars and Stripes Forever," "Frasquita Serenade," "Grand Lercem," "Echoes from the Metropolitan Opera House," "Triumphant March," "Intermezzo Russe," "Anchors Aweigh," "Illinois," "His Honor March" and "The Thundered." Dr. Julius L. Bischoff again will be the master of ceremonies. The band will be led by T. F. Kreider.

Frog "Derby" on Net.

LANNY ROSS, back from a vacation in Bermuda, will return to the Show Boat next Thursday night on KSD. He will sing "Moonlight and Magnolias," "Love Dropped in for Tea" and "A Little White Gardenia." . . . "The Circus Princess," Kalman's operetta of romance and royal intrigue, will be performed in the Light Opera Hour Tuesday night on KSD. Francia White will play "Princess Fedora"; John Barclay the mysterious "Mr. X," and James Melton, the tenor, will have a prominent part. . . . A "frog Derby" in Central Park, New York, will be described at 12:30 next Sunday noon on the WEAF net and probably on KSD by Graham McNamee, Ray Knight, the comedian, and Clem Murphy, the horse racing expert. Two hundred frogs have been taken to New York from the Louisiana swamps, and trained for the jumping competition to beat the record, said to be 12 feet 5 inches. Dr. Raymond L. Ditmars, curator of the Bronx Zoo, will see that the frogs are kept in good leaping condition. The "Derby" will be staged by the Mark Twain Centennial Committee in humorous commemoration of the writer's "The Jumping Frog of Calaveras County."

Changes on KSD.

A NEW KSD program, called 'Night Song," features Hartzell Lyons, baritone, at 9:45 nights Monday through Friday. . . . A large guitar band plays on KSD at 5:15 Sundays. . . . Breen and De Rose, the song and piano duo that has been featured on the networks for years, may be heard on KSD at 8:35 a. m. Mondays, Wednesdays and Fridays. . . . A change affecting the 5 to 5:15 period on KSD brings Gould and Shefter, piano duo, Mondays, Reggie Child's orchestra Thursday, and George Duffy's orchestra Fridays. . . . The new June, Joan and Jerry girl trio is spotted on KSD at 8:30 next Saturday night. . . . An organ melodies concert is scheduled at 11:30 p. m. tomorrow and 8:45 a. m. Friday.

Mother's Day Program.

A MOTHER'S DAY program in the Arlington amphitheater at Washington, D. C., will be broadcast at 12:30 noon today on KSD. Speakers will include Harry H. Woodring, Assistant Secretary of War; Mrs. William Ochiltree, national president of the American War Mothers, and Madame Julia Cantacuzene-Grant. The Navy Band will play and Dorothy Reddish will sing.

Salvation Army Band.

THE Midland Division Staff Band of the Salvation Army is playing on KMOX every other week. Its director is Maj. Herbert Pugmire, divisional secretary. The band is made up of brass instruments, and plays only music arranged or composed by the Salvation Army's own musical department. It is scheduled at 10:30 Tuesday night.

The late Thomas A. Edison will be the subject of Dr. Louis I. Harris' "Famous Babies" discussion at 9 a. m. tomorrow on the CBS chain.

Here and There on the Air

—By J. L. S.

"DIZZY" DEAN, of the Cardinals, will be Kate Smith's "guest" at 6:30 tomorrow on KMOX. . . . Mario Silva, singing as the "Troubadour," will have another program on WGN, Chicago (720), at 5:45 this afternoon. He will sing his own song, "Mother," with words by Aureatha Fahys, an aria and other songs. . . . Armand Tokatyan, the tenor, recently returned from a two-year engagement with the Vienna Opera, is billed on Cobina Wright's party at 1 p. m. tomorrow on the CBS chain. . . . Ray Noble and Beatrice Lillie, the comedienne, will be starred at 9:45 a. m. next Saturday on the WJZ net. . . . George Burns and Gracie Allen's program, now at 7:30 p. m. Wednesdays, will be shifted May 29 to 8 o'clock.

* * *

Concert Time Changed.

THE Rhythm Symphony concerts will change to 2 p. m. today on the WEAF chain. . . . Concerts by the Canadian Grenadier Guards Band are scheduled at 4 p. m. Sundays on the WJZ chain, starting today. . . . Lucille Manners, the soprano, will have her own programs at 8:30 p. m. Fridays. She substituted for Jessica Dragonette in February when the KSD singer went to Florida for a vacation. . . . Francis X. Bushman will play "Mayor Dern" in a performance of "Lovers Can't Lose" at 7:30 tomorrow night on KWK. . . . Joan Blaine will have the role of a mannish girl reporter. . . . The dedication of a new streamlined train, "The Abraham Lincoln" at Springfield, Mo., will be covered during Kate Smith's matinee Wednesday afternoon on the CBS chain. Gov. Horner of Illinois is expected to speak.

* * *

Broadcast From Austria.

A DESCRIPTION of the Blossom Time Festival in Austria is planned at 10:45 this morning on the CBS chain. . . . Al Pearce and his gang are now scheduled on the WEAF net at 12:30 noon daily except Fridays and Sundays. . . . A new program of melodious music, called Just Entertainment, is on the CBS net daily at 5 o'clock except Saturdays and Sundays. . . . Heart Throbs of the Hills changes to 8:30 p. m. Tuesdays on the WJZ net. . . . Six Gun Justice, a new Western "thriller," comes at 7 p. m. Mondays on the CBS chain. . . Rita Lester, contralto, and Harry Kogen's orchestra are set for 12:45 noon Fridays on the WJZ net.

* * *

Two-Hour KMOX Show.

A TWO-HOUR variety show will be broadcast from 8:30 to 10:30 Sunday mornings by KMOX, beginning today. It will feature Al Roth and the orchestra that he leads in CBS net broadcasts. Other entertainers billed include Georgia Erwin, singer; the Harmonettes girl trio, Bob Preis, tenor, who sings on the Laugh Clinic programs and a quartet. Today, the program also will bring a message to mothers by Mrs. Anna Graves, 94 years old, of the Christian Old Folks Home; and a talk on the automobile safety movement by Frank J. McDevitt, Director of Streets and Sewers, who recently in Washington was appointed general chairman of the Traffic and Accident Investigation Committee of the City Officials' Division of the American Road Builders' Association.

* * *

Studio Gossip

WILL ROGERS has signed a contract to continue his Headliners programs at 6:30 Sundays on the CBS net through June 9, instead of quitting today, as was planned originally. James Melton, the Revelers Quartet and Lou Lehr, the comedian, will not be starred on this program until June 16, after which they will become the headliners for a month. Hallie Stiles, the operatic soprano, will join Rogers next Sunday and probably will continue on it through the summer. The Revelers plan to sail in July for Europe for a six-week concert tour . . . Kate Smith is expected to conclude her Monday night broadcasts on May 27, and on the following Thursday night to head an elaborate show on the CBS chain in opposition weekly to Rudy Vallee's Broadway Varieties. Her matinee program will be dropped, so that she can concentrate on a network fight to win listeners from Vallee. Some of the entertainers on her matinee bill will be used with a number of CBS chain and stage and movie celebrities. . . . Wendell Hall, billed as the "Red-Headed Music Maker" on KSD Sunday afternoon, has been a radio star since 1921 . . . Tony Wons will go off the air for a vacation in June. . . . The Roses and Drums dramas will continue through the summer, for the first time . . . Lulu McConnell probably will be on Al Jolson's Saturday night spot Saturday of next week . . . Reports are that the One Night Stands series will go on the CBS chain early next month.

* * *

LATEST information about Joe Penner, the comedian, is that he will continue his present series until June 30, but that he has asked and obtained from his sponsor a release from an option on his radio services for next year. Variety reports that Robert L. ("Believe-It-Or-Not") Ripley has been engaged for a 26-week series on Penner's spot, starting Oct. 2. Penner is quoted as saying that his reason for getting the release from the option was only that he felt that after being on one program for two years he should make a change, and that he would stay off the air unless he could get an even bigger program . . . Samuel Barber, the baritone, who has a weekly recital on the WJZ chain at 1 p. m. Wednesdays, has been awarded the Pulitzer Prize for composition . . . Eric Dressler, who is playing "John Beall," the Confederate spy and conspirator, in the Roses and Drums drama, has a record for leading roles in successful Broadway plays . . . Ruth Chatterton is expected to get a Radio Theater billing soon after her arrival from Spain . . . The title role in the Mrs. Wiggs of the Cabbage Patch serial is played by Betty Garde.

* * *

PLANS are making to broadcast the voices of the Dionne quintuplets. . . . Edward McHugh, the Gospel Singer, broke a leg recently, so has been broadcasting from a wheel chair. . . . The Voice of Experience, who is Marion Sayle Taylor, was a student at William Jewell College, Liberty, Mo. On May 28, he is to be guest of the town and college and make the commencement address. . . . Gene Conklin, Fred Waring's new tenor soloist, began as a musician by playing the saxophone, clarinet and flute in dance bands. . . . Fray and Bragiotti, the two-piano team, will be featured in the Victor Kolar Symphony concert Sunday night, June 16. . . . Gertrude Berg's new serial, the House of Glass at 6:30 Wednesdays, appears to be on the way to success. Her Goldberg Family's sketches at one time were widely popular.

Borrah Minnevitch and his harmonica band will go to California in July to take part in Eddie Cantor's new movie. . . . Horace Heidt, whose Brigadiers program in a CBS net feature, is a Californian. He has undergone 17 operations as a result of an injury to his spine in a football game at the University of California. He organized his orchestra on the college campus, and for several years has been one of the leading dance orchestra conductors on the coast.

* * *

BERNICE CLAIRE, who sings with Frank Munn on KSD, probably will sing the lead in a couple of Muny Opera productions this summer. . . . The girl who does the loud laughing and the tough talking on Beatrice Lillie's program is Arlene Francis, who succeeded Rosaline Green as mistress of ceremonies for Phil Spitalny's all-girl orchestra program. . . . Noted dance orchestra leaders whose orchestra are off the air because of a New York musician's union ruling imposing a $3 head tax for broadcasts may come back on the air presently, but as conductors of an NBC dance band. It is said that the scheme is to spot the network band as often as possible and then have these leaders take turns conducting it. TED PEARSON, who reads poetry on one of Richard Himber's programs, is a free lance announcer. He got his start at WJKS, Gary, Ind., and for a while was with the NBC in Chicago. . . .



SO-CALLED "BABY STARS" of the NBC Chicago studios. Left to right (top row): Joan Kay of Tony Wons' House by the Side of the Road; Elinor Harriot of the 7:30 Monday night drama casts. Center row: Patricia Dunlap of Today's Children; Ginna Vanna of the House by the Side of the Road, and Betty Lou Gerson of the First Nighter cast. Bottom row: Marjorie Hannon of Sallie of the Talkies; Loretta Poynton of Betty and Bob and other programs, and Betty Winkler of Welcome Valley.

Where to Tune Network Programs Not on Local Stations.

WEAF, New York (660 kc), carries all programs of the WEAF chain, of which KSD is a member. WEAF net stations include WMAQ (670), WHO (1000), WBAP-WFAA (800), WGY (790), WDAF (610) and WOW (590).

WJZ (760) broadcasts all programs of the WJZ network, to which KWK belongs, other WJZ chain stations including WENR-WLS (870), KDKA (980), WCKY (1490), WJR (750) and WHAM (1150). WLW (700), WSM (650), KTHS (1060) KOA (830) and WSB (470), at times carry WEAF net programs, at other times WJZ net broadcasts.

WABC (660) broadcasts all programs of the CBS chain, to which KMOX belongs. Other CBS net stations are WHAS (820), WCCO (810) WBBM (770), WOWO (1160) and WCAU (1170).

Fred Astaire and Ann Sothern may be on the air in a 45-minute CBS Chain show soon, with Freddy Green leading the orchestra. . . . Jack Pearl's program may go off the air before the month ends. . . . Norman Barry, an NBC announcer at Chicago, was born in St. Louis in 1909, attended Ohio State University, was a sailor on the Great Lakes, a soda clerk, taxicab driver and an accountant before winning a place in 1930 as an announcer for WIBO, Chicago. . . . Peg La Centra, who sings on Max Baer's "Lucky Smith" series on KSD, is only five feet tall and weighs only 89 pounds. . . . Peter Van Steeden, who won the contract as musical director for Fred Allen's Town Hall Tonight program against 30 other orchestra leaders, was born in Amsterdam, Holland, but has lived in New York since he was 4 years old. He started his own orchestra when an engineering student at New York University, won a place on WEAF programs in 1924, and since has been musical director on a number of network programs, among them Ray Perkins, Jack Pearl and Tim and Irene. He insists that good tempo and musicianship are more important than tricks in orchestra work.

* * *

St. Louis Pianist in Chain Series.

RUDOLPH GRUEN, of the two-piano team, Hall and Gruen, is a native of St. Louis, a graduate from Webster Groves High School and Washington University. He has played with the St. Louis Symphony Orchestra, in concerts throughout this country and in Europe, Canada, Hawaii, Australia and New Zealand. He is quite well known as a composer and arranger. Frances Hall, the other member of the team, is his wife. She has made a reputation of her own as a pianist, having played with the New York Philharmonic and in a tour of Europe. Their recitals are scheduled at 5:15 Tuesdays on the WEAF chain.

* * *

Felix Weingartner, the aged conductor, who has just been appointed general musical director of the Vienna State Opera, will lead a concert in Basle, Switzerland, which will be broadcast by the WJZ net at 2:30 Tuesday.

Shandor, the Gypsy violinist, who plays on the WJZ chain at 10 p. m. weekdays, has been given an additional 15-minute spot at 9:15 p. m. Sunday nights. As a child in Hungary, it is said, he ran away from home to join a Gypsy band. Returned home, he ran away again, this time to America. He has had years on the concert stage. Apparently, the complaints of listeners about the welter or dance music nights occasionally make an impression on network and station managers.

* * *

Prix De Rome awards in painting, sculpture, architecture and landscaping will be announced, and the winners will be interviewed, at 5:05 Wednesday on KSD. The awards carry $1500 and living expenses and tuition for a year of study in Rome, Italy.

ATTENTION
FOR DANDRUFF, ECZEMA AND ALL SKIN IRRITATIONS
When others fail, try REA'S MENT for eczema, dandruff and all minor skin irritation. You will be pleased with the results. TREATMENT
Be sure you specify and get REA'S
For sale at drug stores or send $1.00 to the St. Louis Chemical Co., 503 Holland Building, St. Louis, Missouri.

Hollis E. Suits
Family Laundry
Better than a
Good Laundress
and costs less
1517 Clark CEntral 8177

Don't ★ Miss
RADIO'S GREATEST SHOW
Every Sunday Morning
★ 2 SOLID HOURS!
★ PACKED WITH FUN!
★ SPARKLING WITH STARS!
★ MUSIC BY AL ROTH!
Presented by your Dodge Dealer
"The AIR GLIDERS"
SUNDAY A. M. 8:30 . . 10:30
K M O X

Radio Programs Scheduled Today

ST. LOUIS stations broadcast on the following channels: KSD, 550 kc.; KMOX, 1090 kc.; KWK, 1350 kc.; WIL, 1200 kc.; WEW, 760 kc.; KFUO, 550 kc. Programs scheduled for broadcasting today are announced as follows:

7:00 a. m. KWK — Children's program. Milton Cross conducting. WEAF Chain—The Balladeers, male chorus.
7:15 WEAF Chain—Florence Whiteman, harpist.
7:30 WEAF Chain—Peerless trio. KMOX —Religious Education.
7:45 WEAF Chain—Alden Edkins, baritone. KMOX—Bible Broadcaster.
8:00 KMOX — Bible Broadcaster. Bible study. KWK—Southernaires, male quartet. WGN (720)—Concert. WEAF Chain—The Radio Pulpit. "The Soul's Harmony," Dr. S. Parkes Cadman, speaker; choir. CBS Chain — Church of the Air. Baptist service. Rev. Whitney S. K. Yeaple.
8:30 KFUO—Pilgrim Lutheran service; "Is Daughter Like Mother," Rev. Alfred Doerffler. KWK—South Sea Islanders. CBS Chain—Press News; Pattern in Harmony. WEAF Chain —Mexican orchestra and Hector De Lara, baritone. WIL—Church services. KMOX—"The Air Gliders."

KMOX 8:30 to 10:30 A. M.
"THE AIR GLIDERS"
Every Sunday Morning, 8:30 to 10:30, Presented by Your Dodge Dealer.
Adv.

8:45 KMOX—Religious Education. CBS Chain—Between the Bookends.
9:00 KMOX—Children's program. KWK —Musical program; (9:05), Walberg Brown string quartet. WIL—Serenaders.
9:15 WEAF Chain—Rudolph Bochco, violinist. WGN (720)—Concert.
9:30 KFUO—Biblical Drama, "Hannah." KMOX—Jewish service, Rabbi Isserman. KWK— St. Peter's College Glee Club. WEW—High Mass. WEAF Chain—Maj. Bowes' Capitol Family program. WIL—Memories in Melody.
10:00 KFUO— Bible study; "Gideon Called," Rev. Alfred Doerffler. KWK—Rhythm Encores. WLW (700)—Opportunity Matinee. Johnny Johnson's orchestra. WIL—Jones and Hare. KMOX—Salt Lake City Tabernacle Choir and Organ.
10:15 KWK — Soloist and orchestra. WEAF Chain—"What Home Means to Me." Speaker, Mary Edward Bowes. WIL—Hawaiian Adventures.
10:30 KMOX — Fourth Church of Christ Scientist. WEAF Chain — Round Table Discussion on "Naval Maneuvers in the Pacific." Speakers, Quincy Wright, professor of international law, and Harry D. Gideonse, associate professor of economics at the university, and Clifton Utley, director of the Chicago Council on Foreign Relations. KWK—Radio City Music Hall Symphony Orchestra. Soloists, Viola Philo, soprano; Jan Peerce, tenor, and Robert Weede, baritone. All-Wagner program. Overture to "The Flying Dutchman"; Traume; Wotan's Farewell and Magic Fire Music, "Die Walkure"; The Ride of the Valkyries, from "Die Walkure"; Weiche, Wotan, Weiche, from "Das Rheingold"; Vorspiel and Liebestod from "Tristan and Isolde." CBS Chain—Romany Trail, Gypsy music. WIL—Crazy Quilt. WLW (700)—National Family Prayer program.
10:45 KFUO—Service. Music. WIL—Popular Song Composers. CBS Chain—Broadcast from Vienna.
11:00 WEAF Chain — Road to Romany, gypsy music. CBS Chain—Church of the Air. Service from Mormon Tabernacle, Salt Lake City. WIL—Musical Items.
11:15 KWK—Theme, Whistler and His Dog. WEW—Catechetical instruction.
11:30 KMOX—Russell Brown, singer, Eastman, soprano; Evan Evans, baritone. KWK — National Youth Conference. "Service Cannot Buy," Dr. R. W. Sockman; male quartet. WIL — Third Baptist Church Services. WMAQ (670), WDAF (610). Mary Small's Surprise Party. Bertram Hirsch's Orchestra. Singing Strings. Carol Deis, soprano, and Veronica Wiggins, contralto.
11:45 KMOX—"Curious Questions."
12:00 Noon KFUO—Pilgrim Gospel Singers. KMOX—Lazy Dan the minstrel Man. KWK — Words of the Wise. WMAQ (670), WDAF (610), WSM (650)—Sally of the Talkies, sketch.
12:15—KWK—Henri Deering, pianist. WIL —Songs.
12:30 KSD—MOTHERS' DAY PROGRAM FROM ARLINGTON AMPHITHEATER, Washington, D. C. Speakers: Harry H. Woodring, Assistant Secretary of War; Mrs. William Ochiltree, National President War Mothers; Mme. Julia Cantacuzene-Grant; Sydney K. Evans, Chief of Chaplains of Navy, delivering invocation; Alva J. Brasted, Chief Chaplain of the Army, delivering the benediction. WIL—Army, delivering invocation. KMOX—Eddie Dunstedter, organist. KWK—Radio Theater. "The Bishop Misbehaves." Walter Connolly and cast. WGN (720)—Organ Melodies. WIL—Merrymakers.
12:45 KMOX—"Honor the Law" program. WGN (720)—String ensemble.
1:00 KSD—LEVITOW STRING ENSEMBLE, Soloist, Walter Cassel, baritone. KMOX—Handel and Haydn Society program. WIL—Organ recital. WGN (720)—Mark Love, basso.
1:15 WGN (720)—String Ensemble. WIL —Mirth Parade.
1:30 KSD — PENTHOUSE SERENADE program, Don Marlo, tenor; Charles Gaylord's orchestra. WJZ Chain — National Vespers. Speaker, Dr. Alfred Grant Walton. Forgotten Dividends." Music and quartet. WIL—Songs. KWK—Al Dietzel's orchestra. KMOX—Children's program. CBS Chain—Howard Barlow's Symphony Orchestra.
1:45 WIL—Musings.
2:00 KSD—AMERICAN LEGION BAND. KWK—Pittsburgh String Symphonic Ensemble. WLW (700)—Church on the Hill, drama. WIL—Melodies. (Chain—Florence Nightingale Birthday program.
2:15 "Do You Believe in Ghosts"
2:30 KSD—HARRY RESER'S ORCHESTRA; Ray Heatherton and Peg La Centra, vocalists. WJZ Chain—Romany Trail, Gypsy music. WIL—Band Box Revue. KWK — National Hospital Day program.
2:45 KSD—AMERICAN LEGION BAND. WMAQ (670), WDAF (610). Dream Drama, Arthur Allen and Parker Fennelly. WIL—Jacques Jan Je Ville orchestra.
3:00 KFUO—German program; "Secret Disciples," Rev. J. Lohrmann. KMOX — Country Church of Hollywood. KWK — Rosss and Helen Claire, Reed Brown Jr. and John Griggs. WMAQ (670), WDAF (610). WSM (650)—Kansas City Philharmonic Orchestra. WIL—Tune Tinkers.
3:30 KFUO—Shut-in program; "God Is For Us Because He Rose For Us," Rev. Paul Koenig; organ. KMOX—Frank Crummit and Julia Sanderson; "Brad Brown and Al" comedians; Three Jesters; Jack Shilkret's orchestra. KWK—Soloist and orchestra. WMAQ (670), WLW (700), WDAF (610)—"House by the Side of the Road;" Tony Wons; and orchestra. WIL—Songs.
3:45 KWK—Bob Becker's Fireside Chat About Dogs. WIL—Dance orchestra.
4:00 KMOX—National Amateur Night program; Ray Perkins; Arnold Johnson's orchestra and Harry von Zell. KWK—New Tunes for Old. Musical. WEAF Chain—Catholic Hour. "The Church and Modern Thought," Rev. James M. Gillis; Medievalists Choir. WLW (700) — Showdown Review. WIL—South Americans. WJZ Chain—Grenadier Guards Band.
4:15 WIL—Olympian Quartet.
4:30 KSD—COMMUNITY FORUM PROGRAM. "Mothers of Yesterday" will be the subject of an interview with Mrs. Florence Goodfellow, aged 74, of the Old Folks' Home at Kirkwood. Mrs. Goodfellow has been a resident of St. Louis for 58 years. The Village Rhymster, well-known radio character, will recite a poem on Mother. The Forum instrumental trio will play "Devotion," by Herbert; "Nailia," by Delibes; "You're Always in My Arms," from "Rio Rita"; "Cradle Song," by Brahms, and "Songs My Mother Taught Me," by Dvorak. KWK—Grand Hotel, sketch; Anne Seymour and Don Ameche. WEAF Chains — Continental Varieties. Jacques D'Avery, tenor; Cordoba Sisters trio; Leo Karina, soprano; Giuseppe di Benedetto, tenor, and Hugo Mariana's orchestra. WSM (650)—Sacred Quartet. WIL—American Fireside Chat.
4:45 KMOX—The Voice of Experience. WGN (720) — Wayne King's orchestra.
5:00 KSD—STUDIO MUSICALE. KMOX—Roadways of Romance; Jerry Cooper and Roger Kinner, baritone; Freddie Rich's orchestra. KWK—Jack Benny, Don Bestor's orchestra, Frank Parker, tenor, and Mary Livingstone. WGN (720)—Henry Weber's Musical Intime. WLW (700)—Church on the Hill. WIL—Orientale program.
5:15 KSD—GARNER GUITAR BAND.
5:30 KSD — "FIRESIDE RECITAL, Sigurd Nilssen, basso; Hardesty Johnson, tenor; Graham McNamee. KWK—Joe Pennar, Comedian; Ozzie Nelson's orchestra and Harriet Hilliard. WIL — Jimmy Grier's orchestra.
5:45 KSD—WENDELL HALL, the Red Headed Music Maker. WIL—Pinto Pete. WGN (720) — The Troubadour, Mario Silva.
6:00 KSD — MAJOR BOWES'S AMATEUR HOUR PROGRAM. KMOX—"Rhythm at Eight," Ethel Merman, Ted Husing and Al Goodman's orchestra. KWK—Golden Rule Mothers' day program. Mrs. James Roosevelt, mother of the President, will be the principal speaker, with Madame Ernestine Schumann-Heink, Margaret Sangster, poetess, and John Charles Thomas, baritone. Mrs. Fletcher M. Johnson of Irvington-on-Hudson, N. Y., chosen "The Typical American Mother for 1935" by the Golden Rule Mothers' Day Committee, of which Mrs. Roosevelt is honorary chairman, will speak. Music, both by the soloists and by a symphony orchestra directed by Frank Black. WIL—Stamp Collector's program.
6:15 WGN (720)—String ensemble. WIL —Music Room.
6:30 KMOX—"Do You Agree?" CBS Chain—Headliner's program; Will Rogers and Frank Tour's orchestra. WGN (720)—Band Box Revue. WIL—Melodies.
6:45 KMOX—Edith Knight, contralto.
7:00 KSD — MANHATTAN MERRY-GO-ROUND program. Rachel Carlay, singer; Pierre Le Kreun, tenor; Guy Robertson, tenor; Jerome Mann, impersonator; Men About Town trio; Andy Sannella's orchestra. KMOX—Symphony orchestra. Victor Kolar conducting; soloist, Charles Hackett, tenor. KWK—Countess Olga Albani, soprano, and Charles Previn's orchestra. WIL—Murder Mystery.
7:15 KGN (720)—Dance orchestra. WIL —Sketches in Melody.
7:30 KSD—AMERICAN MUSICAL REVUE; Frank Munn, tenor; Vivienne Segal, soprano; Bertrand Hirsch, violinist; Haenschen Concert Orchestra. KWK—Walter Winchell. WIL — Strange Adventure.
7:45 WENR—Adventures of Sherlock Holmes, dramatic sketch. WLW (700)—Unbroken Melodies. WIL—Continental Trio. KWK—Musical Varieties.
8:00 KSD — THE GIBSON FAMILY, sketch; Lois Bennett, Conrad Thibault, Jack and Loretta Clemens, with Don Voorhees' orchestra. KMOX — Wayne King's orchestra. WSM (650) — Serenade. WIL — Mandolin orchestra. KWK—New Tunes for Old.
8:15 KWK — "The Ghost Singer,' and Vera Brodsky and Harold Triggs, piano duo. WGN (720)—Concert orchestra. WIL—Viennese Nights.
8:30 KMOX—Fray and Braggiotti, two pianos. KWK—News. WJZ Chain —American Fireside Chat. Speakers, Dr. John W. Studebaker, United States Education Commissioner; Kathryn McHale, director, American Association of University Women. "Our Youth and Its Problems." WIL—Dance orchestra.
8:45 KMOX—Congressional Opinion, "The AAA Amendments," Representative Clifford Hope. KWK—Dramatic sketch. WGN (720)—Dream Ship Concert. KWK—Sketch.
9:00 KSD—MUSICAL COCKTAIL. Sport talk. KMOX—Press News; Southern Daydreamers. WGN (720)—Musical Cocktail program. WIL—Montmatre. CBS Chain—Tom Baker and Billy Mills' orchestra. KWK—King's Guard quartet.
9:15 KMOX—Sport Page of the Air. WEAF Chain—Jesse Crawford, organist. WIL—Melodies. KFUO—Service. Prof. W. G. Polack. KWK —Shandor, the violinist.
9:30 KWK — Stan Myer's orchestra. WEAF Chain — Press News; Eddie Duchin's orchestra. CBS Chain —Dance orchestra. WLW (700) Art Jarrett's orchestra. WIL—Sparklers.
9:45 KMOX — Art Jarrett's orchestra. KWK—Piano recitals. WIL — Dance orchestra.
10:00 WIL—Jeter Pillar's orchestra. KWK —Paul Pendarvis' orchestra. KMOX —Joe Haynes' orchestra.
10:15 KSD—CHARLES STENROSS' ORCHESTRA. KMOX—D'Artega's orchestra. KWK —Melody Makers' program.
10:30 KSD—JIMMY GARRIGAN'S ORCHESTRA. KMOX—Enoch Light's orchestra. KWK—Roger Fox's orchestra. WIL —Orchestra.
10:45 WGN (720)—Freddie Martin's Orchestra.
11:00 KSD—LEONARD KELLER'S ORCHESTRA. KMOX—Keith Beecher's orchestra. KWK—Talk, Father Coughlin, "Church of the Little Flower." WLW (700)—Phil Harris' orchestra.
11:30 KSD—HUSK O'HARE'S ORCHESTRA. KWK — Jesse Hawkin's orchestra. WGN (720)—Continental Gypsies. WLW (700)—Dance orchestra. KMOX—Louis Panico's orchestra.
11:45 KMOX—When Day Is Done.
12:00 KSD—POPULAR MUSIC. WGN (720)—Freddie Martin's orchestra. WLW (700)—Moon River concert.

TONIGHT
RELAX . . . FORGET About Your CHAIN LETTERS . . . and be assured of REAL MONEY by gathering up your
OLD GOLD AND SILVER
H. Sparber & Co. were the first in Saint Louis to encourage the public to SHOP for highest prices for OLD GOLD . . . ANY COLOR, ANY CONDITION. We are confident that we pay the best prices for OLD GOLD, BROKEN JEWELRY, SILVER, PLATED ARTICLES, FALSE TEETH—in fact anything that glitters has a value at SPARBER'S.
We buy your GOLD and SILVER on a basis of
3 VALUES 1. Gold Value. 2. Beauty Value. 3. Antique Value.
Don't be misled; get several bids on your Old Gold from reputable firms, then see SPARBER . . . St. Louis' Largest Gold Dealer and you will be AMAZED, DELIGHTED and ASTONISHED at the difference in price you will receive from us.
H. SPARBER & CO.
St. Louis' Largest Gold Dealer
106 N. 7th Street

WITH AL JOLSON



EVELYN SIMON.

WHO is a member of the dramatic cast on Al Jolson's Saturday night KSD program. She is a favorite model for painters, and has appeared in several plays on Broadway.

Morgenthau to Speak on KSD

Secretary of Treasury to Take "The American Dollar" as Topic — Washington U. Faculty Series on KMOX—Public Discussions and Informative Talks.



HENRY MORGENTHAU JR., SECRETARY OF THE TREASURY, who will speak on KSD at 9 o'clock tomorrow night in a National Radio Forum broadcast. His topic will be "The American Dollar."

TODAY.

FIRST of weekly series by members of the Washington University faculty, discussion of problems of foreign entanglements of this country, and its attitude toward Asiatic affairs; Dean Wiley B. Rutledge of the law school, and Roland G. Usher, professor of history—6:30 p. m. on KMOX.

"Our Youth and Its Problems"; U. S. Education Commissioner John W. Studebaker and Kathryn McHale, director of the American Association of University Women—8:30 p. m. on WJZ net.

MONDAY.

Translation of the Lachish letters, inscriptions in the Hebrew language found recently in Palestine by a British expedition and said to be 1500 years older than the oldest copy of the Old Testament; Sir Charles Marston, archeologist—5 p. m. on WEAF net.

Treasury Secretary Henry Morgenthau Jr.: "The American Dollar"—9 p. m. on KSD.

TUESDAY.

"Can Society Be Reorganized Without Violence?" George W. Shepherd, an American missionary leader, who has spent 15 years in the interior of China—7:30 p. m. on WJZ net.

Consumers' Committee discussion: Michael M. Davis and C. Rufus Rorem, of the Julius Rosenwald Fund in Chicago—8:45 p. m. on CBS chain.

WEDNESDAY.

"Child Labor Amendment"; Lester Rosner, president of the City College Student Council—2 p. m. on CBS chain.

"How Can We Stay Out of War?" Dr. Raymond Leslie Buell, president of the Foreign Policy Association, and Senator James P. Pope, of the Senate Foreign Relations Committee—6:15 p. m. on CBS net.

Alfred E. Smith: "The Human Side of Insurance"—8:15 p. m. on WJZ chain.

THURSDAY.

"Current Questions Before Congress;" Senator Arthur Capper—2 p. m. on CBS net.

"Human Rights and the Constitution": R. E. Desbernine, attorney —5:45 p. m. on WJZ net.

Norman Thomas and William A. Orton, professor of economics at Smith College: "Security Under Socialism"—8:30 p. m. on WJZ chain.

National Radio Forum: Agriculture Secretary Henry A. Wallace—9:30 p. m. on KSD.

FRIDAY.

Discussion of Alfred E. Smith's new book, "The Citizen and His Government"; Heywood Broun, Jouett Shouse, president of the American Liberty League, and Harry Hansen, literary critic—4 p. m. on WEAF chain.

SATURDAY.

Gov. Eugene Talmadge of Georgia address at banquet of Georgia Society—4:15 p. m. on WEAF net.

* * *

Richard Crooks, the tenor, will be the soloist with Victor Kolar's Symphony Orchestra next Sunday night.

Music Guild concerts are scheduled at 1 p. m. on KWK, at 11:30 a. m., Tuesday on the WEAF chain, at 1:10 Thursday on KWK.

A Music Magic concert is set for 1:30 Saturday on KWK.

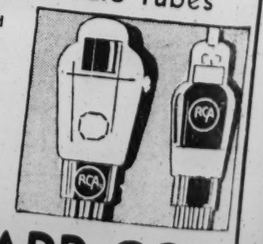
The second part of "Cyrano de Bergerac" will be performed by the Radio Guild at 2:30 tomorrow on the WJZ net.

Gladys Swarthout will be singing in Hollywood when KSD broadcasts her concert at 6:30 tomorrow with Margaret Speaks, soprano; William Daly's orchestra and a male chorus assisting in the New York studio.

"CURIOUS QUESTIONS"?
A radio feature presented by Old Judge Coffee. KMOX Sundays—11:45 A. M. Tuesdays and Thursdays 5:00 P. M.

Site FLASH GASOLINE COSTS LESS!



Forget Your Aerial with RADIO CONTROL
A Handy Device That Will Improve Your Radio $1.00
Just plug it into your light socket! It does away with yards and yards of outside aerial wires and poles. It eliminates cracking noises and separates interfering stations with a special built-in wave trap.
RCA Cunningham Radio Tubes
59c Kind 69c Kind 89c Kind
41c 49c 62c
Styles. 26, .01, .80 | Styles. 45, 71, 27, 112, 37, 76 | Styles. 24a, 35, 47, 6D6, 36, 58
Eighth Floor

FAMOUS-BARR CO.
OPERATED BY THE MAY DEPT. STORES CO.
We Give and Redeem Eagle Stamps—Few Restricted Articles Excepted.

k on KSD



ORGENTHAU JR.,
Y OF THE TREAS-
will speak on KSD at
omorrow night in a
adio Forum broad-
c will be "The Amer-

reign Policy Associa-
or James P. Pope, of
eign Relations Com-
m. on CBS net.
mith: "The Human
nce"—8:15 p. m. on

URSDAY.
estions Before Con-
Arthur Capper—2 p.

hts and the Consti-
Desbernine, attorney
WJZ net.
nas and William A.
r of economics at
"Security Under So-
. m. on WJZ chain.
o Forum: Agricul-
Henry A. Wallace—
SD.

IDAY.
Alfred E. Smith's
e Citizen and His
Heywood Broun,
president of the
rty League, and
literary critic—4 p.
hain.

URDAY.
Talmadge of Geor-
anquet of Georgia
m. on WEAF net.
• • •
s, the tenor, will
ith Victor Kolar's
stra next Sunday

oncerts are sched-
KWK, at 11:30 a.
he WEAF chain, at
KWK.
concert is set for
KWK.
rt of "Cyrano de
performed by the
:30 tomorrow on

ut will be singing
n KSD broadcasts
30 tomorrow with
soprano; William
and a male cho-
the New York

US
NS" ?
presented
Coffee.
—11:45 A. M.
rsdays 5:00 P. M.
ASH
GASOLINE
TS LESS!
with
L
00
socket!
d yards
oles. It
nd sepa-
h a spe-
bes
RCA
NRA

Million Dollar Television Test Project Started

Transmitter to Be Erected in East for Field Demonstration—No Chance That Broadcasting Will Be Supplanted, Sarnoff Declares in Statement.

By SOL TAISHOFF.

WASHINGTON, May 11.—A million dollar experiment in television is being undertaken by the Radio Corporation of America. The RCA decision to erect a transmitter in the East, between New York and Philadelphia or in one of those cities, is expected to be followed by similar moves by competitive companies. RCA obviously has in mind the public television services recently instituted in England and Germany.

The "field demonstration" of television will follow a three-point plan outlined by David Sarnoff, president of the radio concern, and chairman of the board of the National Broadcasting Co. These are establishing a modern "high definition" system (as against low definition systems abroad) in a suitable center of population; manufacture of a limited number of television receivers to be located at strategic points and an experimental program service.

It is emphasized, however, that the action is not to be construed as proclaiming the arrival of television, and that there is not the remotest idea that it will supplant sound broadcasting. Thus, it becomes evident that if RCA and the other companies experimenting with visual radio had their way, they would continue television in the laboratory. Obviously, European nations have forced the issue, since RCA and other American experimenters contend that the English and German systems are far behind the progress made in this country and that what is being done abroad was discarded here five years ago.

For example, the British system, now being used in regular weekly broadcast schedules, utilizes low definition of what is termed technically as "45 line" scanning, which is said to produce an inferior picture comparable to the "flicker" movies at the turn of the century. RCA claims to produce "upon a laboratory basis" pictures of 343 lines, comparable to a high-grade half-tone.

Only a Start.

THE million dollar budget set aside by RCA for this "out-of-the-laboratory" experiment is but a drop in the bucket when considered in relation to the cost of introduction of practical television. Television, which is destined to go to the ultra-high frequencies, will be most limited in its coverage, with a big station serving an area of only 15 to 25 miles radius, so one can get an idea of the number of stations which would be required in the present state of the art to serve the 3,000,000 square miles of the United States. Then there is the problem of linking "networks" of television stations like broadcasting stations, because today there are no telephone lines having sufficient capacity for transmission of radio pictures. Finally there is the problem of obsolescence of transmitter and receiver equipment if technical progress is to be made with millions of dollars of investment involved.

"In the sense that the laboratory has supplied us with the basic means of lifting the curtain of space from scenes and activities at a distance," said Sarnoff, "it may be said that television is here. But as a system of sight transmission and reception, comparable in coverage and service to the present nation-wide system of sound broadcasting, television is not here, nor around the corner. The all-important step that must now be taken is to bring the research results of the scientists and engineers out of the laboratory and into the field."

• • •

A FIVE-WEEK series of programs by Washington University deans and other faculty members will start at 6:30 today on KMOX. The series, entitled "Do You Agree?" will begin with a discussion by Dean Wiley B. Rutledge of the Law School, and Dr. Roland G. Usher, professor of history, and author of books dealing with political questions. They will discuss the problem of foreign entanglements of the United States, whether the United States should enter the next war in the event there is one, and what should be the attitude of this country toward Asiatic affairs. The quartet of the Men's Glee Club of the university will sing.

• • •

The Aleppo Shrine Band and the Chanters chorus of 100 voices will broadcast a concert from Boston at 2 p. m. next Sunday on the CBS chain.

"Jolly Journeys," bringing stories with music of "Krazy Kat," the "White Donkey" and the mythical airplane, "Silver Scene," will be broadcast for children at 3:45 Thursdays by the WEAF chain.

Reinhold Schmidt, basso, and Richard Denzler, a yodeller, will be featured with George Hessberger's Bavarian Band at 9:30 a. m. Sunday on the WJZ net.

A Florence Nightingale anniversary program is set for 2 p. m. today on the WEAF chain. Mrs. August Belmont and Miss Susan Walker, president of the American Nurses' Association, will speak on the career of the famous British nurse. There will also be a dramatic sketch of Miss Nightingale's early life, year, 1854, when she began her nursing work in the Crimean

Award to Grace Moore.

AMOS AND ANDY are expecting to make another moving picture. . . . Mary Small's Surprise Party will go off the air for the summer after today's broadcast on the WEAF net. . . . Maud Muller, the St. Louis mezzo soprano, continues as one of the featured soloists on the Words and Music program, scheduled at 10:30 a. m. weekdays on the WJZ net, and carried by KWK at that time Tuesday, Thursday and Saturday and at 10:45 a. m. Monday, Wednesday and Friday. The annual award of the Society of Arts and Science for the best motion picture performance of the year will be given to Grace Moore, the opera singer, for her work in "One Night of Love," in a broadcast at 8:30 Friday night on the WJZ net.

A civic banquet celebrating the twenty-fifth anniversary in public service of Mayor Daniel W. Hoan, the Socialist mayor of Milwaukee, will be broadcast by the WJZ chain at 11:30 a. m. Thursday.

Thirty-seven choirs, with 1200 singers from five states, will give a WJZ chain concert at 7 p. m. Saturday.

• • •

Radio Concerts.

TODAY'S radio concert schedule includes: 9:05 a. m., on KWK, Walberg Brown String Quartet; 9:30 a. m., on CBS net (10 o'clock on KMOX), Salt Lake City Tabernacle choir and organ, and on KWK the Samovar Serenade; 10:30 on KWK, Radio City Wagnerian Festival concert; 12:15 noon on KWK Henri Deering, pianist; 1 p. m., on KSD, concert by the Levitow Ensemble and Walter Cassell, baritone. 1 p. m. on CBS net, music of Handel and Bach by a Boston choral group; 1:30 on CBS net, Symphonic Hour by Howard Barlow's orchestra. 2 p. m. on KWK, Pittsburgh String Symphonic Ensemble. 2:30 on KWK, Temple of Song; 4:30 on WEAF net, Continental Varieties. 5 p. m. on WGN, Musical Intime. 5:30 on KSD, Sigurd Nielsen, basso, and Hardesty Johnson, tenor. 7 p. m. on KMOX, Charles Hackett, operatic tenor, aand Victor Kolar's Symphony Orchestra. 7:30 on KSD, American Musical Revue. 8:15 on WGN, concert. 8:45 p. m., on WGN, Dream Ship concert. 9:15 on KWK, Shandor, the Gypsy violinist.

• • •

Mrs. James Roosevelt, mother of the President; Mme. Schumann-Heink, John Charles Thomas, the baritone, and Margaret Sangster, the poet, will take part in a Golden Rule Mother's day broadcast at 6 o'clock this evening on the WJZ chain. Frank Black's symphony orchestra will play. Mrs. Fletcher M. Johnson, of Irvington-on-Hudson, N. Y., chosen as "The Typical American Mother for 1935" by the Golden Rule Mother's day committee, of which Mrs. James Roosevelt is honorary chairman, will preside. This program will take the place of the regular 6 o'clock symphony concert by Frank Black's string orchestra.

• • •

Concerts by the Duluth Symphony Orchestra, Paul Le May conducting, are scheduled at 10 p. m. Mondays on the WEAF chain, starting next week. Le May at one time was associate conductor of the Minneapolis Symphony Orchestra, of which Eugene Ormondy is director.

The combined boys' choirs of the Episcopal churches of Chicago will sing over the WJZ net at 2:30 next Sunday. There will be more than 650 voices in the chorus.

The first broadcast from Venice, Italy, is set for 10:45 next Sunday morning on the CBS chain. Microphones will be placed inside and on top of St. Mark's Cathedral, on the loggio of the Doges' Palace and on the Campanile. The description will be broadcast as if the sights of the city were being seen by an American couple gliding along the canals of the city in a gondola.

• • •

A concert of sacred music in the chapel of the Latter Day Saints in Portland, Ore., is planned at 10:30 next Sunday night on the CBS chain.

• • •

The children's program on KMOX Sundays will be shifted today from 9 a. m. to 1:30 in the afternoon.

• • •

On the Short Waves.

REPORTS about the frequency used by 2RO, Rome, Italy, for its American Hour broadcasts at 5 to 6:50 St. Louis time Monday, Wednesday and Friday evenings are conflicting. The latest has it that 9.64 megacycles will be used.

An attempt to broadcast the singing of nightingales in a British woods will be made by GSB (9.51 meg) and GSC (9.58) between 5 and 5:40 p. m. Wednesday. Microphones will be camouflaged in the woods. A concert of fine music inspired by rural sceens is scheduled for this period on both stations, but it will be interrupted the instant the notes of the birds are picked up by the microphones.

Following is a St. Louis time schedule of programs today on foreign short wave stations:

London—9 a. m., Jubilee Thanksgiving Service, Hyde Park; GSG, 16.8 m. (17,790 kc); GSE, 25.2 m. (11,860 kc).
Berlin—4:35 p. m., "Thoughts for Mothers' Day," DJD, 25.4 m. (11,770 kc).
Mexico City—5 p. m., Government Hour; Mexican Tipica Orchestra; XECR, 40.6 m. (7380 kc).
Madrid—6 p. m., "Echoes of Granada," EAQ, 30.5 m. (9870 kc).
Paris—6:30 p. m., "Provincial Life," M. Frayssinet; FYA, 25.6 m. (11,710 kc).
Berlin—7:30 p. m., "My Lovely Vogtland," DJD, 25.4 m. (11,770 kc).
London—9 p. m., Big Ben; Religious Service, St. Martin-in-the-Fields; GSC, 31.3 m. (9580 kc); GSD, 25.5 m. (11,750 kc); GSL, 49.1 m. (6110 kc).

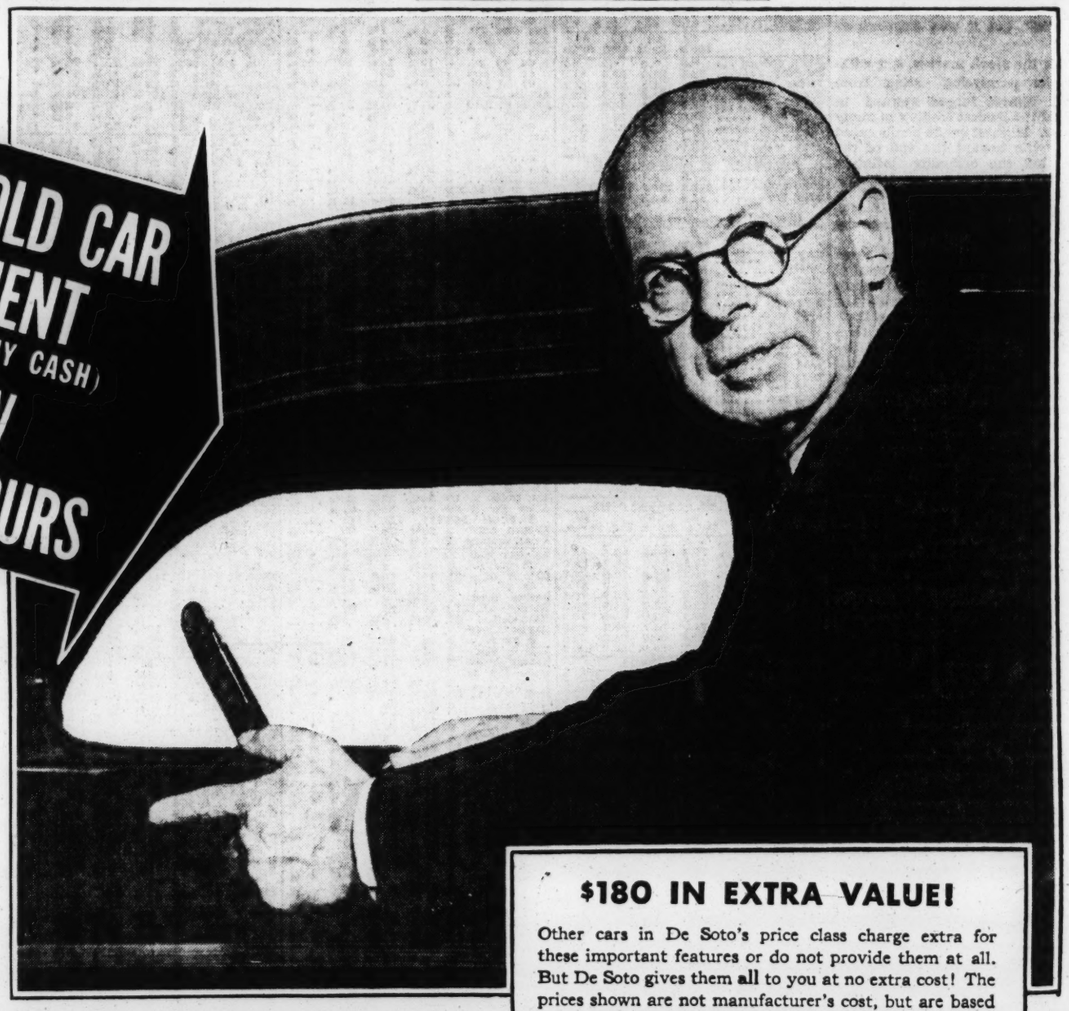
BELIEVE IT OR NOT
By RIPLEY
Every Day in the
POST-DISPATCH

Here's a $1,000 Value which I sell for $695*

I'LL PROVE THIS DE SOTO IS THE BIGGEST BUY IN TOWN!

*List at factory, Detroit
Special Equipment Extra

I'LL TAKE YOUR OLD CAR IN DOWN PAYMENT
(YOU MAY NOT HAVE TO ADD ANY CASH)
AND THIS NEW 1935 DE SOTO IS YOURS



You don't pay a penny for the $180 Extra Value Built into this Car!

WHO says it's hard to sell cars? That's nonsense! Selling this big De Soto is the easiest job in the world. People aren't sold it—**they buy it!**

The $1000 quality in this car stands right out.

First . . . you get a tremendously big automobile. When I say big . . . I mean BIG. It's 192 inches long . . . larger and roomier than my competitors sell . . . for anywhere near this money.

You get a body that's built **all** of steel . . . steel reinforced with steel. This is something I'd like to tell you more about when you come down to my store.

Next . . . you get the great 93 horsepower DeSoto Engine. It's the best performing automobile I ever drove in my life . . . and that's something **you** can prove.

Mechanically . . . this Airstream De Soto has everything. Point by point . . . in actual comparison . . . it is miles ahead of competition. From the entirely rust-proofed body to its greater number of anti-friction bearings . . . there's actually $180 in extra value built into it. That's typical of Chrysler Motors cars.

No, sir . . . you won't find elsewhere De Soto's genuine hydraulic brakes. Nor the wonderful Weight Distribution pioneered by the Airflow De Soto. Actually, you never drove such a sweet-riding car!

Back seat or front . . . country road or concrete . . . there's never a jolt. The Individual (Knee-type) Front Wheel Springs and 10-leaf tapered rear springs end car weariness. You can drive all day and not feel tired.

And another thing. Because my cars are so popular, I'm in a position to give you a wonderful deal—I believe the best possible deal in town. So why put up with the grief of your old car? I'll fix up the terms so you'll hardly know you're paying for this new De Soto.

I've made a lot of big promises. **Make me deliver!** I'll **prove** I can give you the best buy. Just drive your old car down to my store. Ask for me personally. I'll be here, ready and glad to serve you.

SIGNED *Geo. Weber*

$180 IN EXTRA VALUE!

Other cars in De Soto's price class charge extra for these important features or do not provide them at all. But De Soto gives them **all** to you at no extra cost! The prices shown are not manufacturer's cost, but are based on the value put on them by De Soto owners.

De Soto Hydraulic Brakes	$35	New Anodic-Coated Aluminum Pistons	$10
Floating Power	$25	Automatic Choke	$10
Exhaust Valve Seat Inserts	$25	Ventilating Windshield	$10
Syncro-Silent Transmission	$15	Six More Piston Rings	$8
Rust-Proofing	$15	Metal Spring Covers	$7
Oil Filter	$10	TOTAL	$180
Centrifuse Brake Drums	$10		

AN INVITATION: Just for the thrill of it, I'd like to take you for a ride in the *Airflow De Soto*. It's uncanny . . . it's almost unbelievable . . . the way this car rides on rough roads . . . it's like floating on air! Ten minutes will tell you it's the safest, best performing, most comfortable car in America—bar none! All models are now at a new low price.

YOU NEEDN'T BE A MILLIONAIRE TO OWN THIS SMART NEW DE SOTO

COSTS LESS TO OWN THAN YOUR OLD CAR, WITH MY EASY PAYMENTS



This big 4-door sedan with built-in trunk is only $825, list at factory, Detroit

Airstream DE SOTO

You've seen this great De Soto on the street before. So you know it's one of the smartest and most beautiful cars built today. But have you had a chance to look inside?

That's an eyeful you won't forget! Big, deep cushions in *Tufted* Upholstery . . . something no other car in De Soto's price class offers. And the seats are wider, with far more head and leg room. There are dozens of luxury touches you'd expect only in high-priced cars.

The more you look at it the more you marvel . . . that this De Soto is one of today's lowest-priced cars. My trade-in allowances and terms will save you real money, all down the line. Let's talk it over. Why not now? My phone is listed below. Call me up and I'll be right over to give you a ride.

METROPOLITAN DEALERS

MOUND CITY MOTORS—Subsidiary Weber Imp. & Auto Co.—1821-29 Locust
DOWNS-MEIER MOTOR CO.—4561 Delmar Blvd.
FISCHER AUTO SALES & REPAIR—Halls Ferry Rd.
FISHER AUTO CO.—1645 S. Grand
GATEWAY MOTOR CO.—2001 S. Seventh
GRAVOIS MOTOR CORP.—4728 Gravois Ave.
METZGER AUTO SALES—7434 Manchester
NO. GRAND MOTORS—4231 No. Grand
PARDUE SHELDON MOTOR CO.—5220 Natural Bridge
SEEGER & SON—Creve Coeur, Mo.
SOUTH KIRKWOOD GARAGE—Kirkwood, Mo.
WELSCO MOTORS, INC.—6149 Page Blvd.
ALTON—J. T. Brown, Inc.
BELLEVILLE—John R. Meyer Motor Co.
DUPO—La Croix Motor Co.
EAST ST LOUIS—Harding Motor Co.
GRANITE CITY—Hunt Auto Sales
ST. CHARLES—Brucker Motor Sales

WALL STREET ENCOUNTERS AN INFLATION BUG AGAIN

Discriminating This Time and Bonds Are Untouched — Most Active Trading in Stocks in Many Months — Index at New 1935 High.

By the Associated Press.

NEW YORK, May 11.—The inflation bug returned to Wall Street this week, but it was discriminating.

It bit the stock market, but withheld its paralyzing sting from bonds. Shares surged upward in some of the busiest trading in many months. Highest grade bonds eased off a trifle toward the end of the week, but the orthodox inflation pattern of rising stocks and declining high-grade bonds was lacking.

Investors and traders bid stocks up to new highs for the year at the week-end session.

In terms of the Associated Press average of 60 stocks the market closed at 41.8, a new high since July 19, 1934, compared with 41.5 on Friday. The hourly rate of trading was a trifle more brisk than yesterday. Turnover totaled 634,660 shares for the two-hour session against 1,581,260 for the preceding five-hour session.

Buyers for the advance apparently gave little heed to the sharp drop in automobile production recorded by Cram's estimate. The decline from 110,365 cars last week to 87,395 units for the week ended May 11 was attributed to developments from labor troubles in the Chevrolet plants and also to the five-day week schedule effected at the Ford factories, and had been discounted in advance as a market factor.

Market observers said long range market visibility continued low owing to the uncertainty surrounding legislation on banking, NRA and the bonus. In view of this obscurity Wall Street was all the more impressed by the general demand for shares which hoisted both the industrials and utilities to new highs for the year, as measured by averages, in spite of the draggy behavior of the rails.

Some of the Gainers.

Ringleaders in the advance of the industrials were American Can with a 2 point gain, du Pont, up 1¼; Eastman Kodak, up 2¼; Inland Steel, up 1¾, and International Cement, which scored 1⅜.

As in recent sessions the preferred issues were in good demand. Gains of 1 to 3 points were made by the following senior shares: American Power & Light, Barker Brothers, Bucyrus Erie, A. M. Byers, Electric Power & Light, Goodyear and Revere Brass.

American Crystal Sugar preferred jumped 4 points to 111, while another fast pacer among the preferred group was New York Steam which bounded up 5 points to 98.

Led by the Treasuries which eased on the spreading of scary bonus talk, domestic bonds developed a number of soft spots.

In the face of the Department of Agriculture estimate which showed a decline of 3,862,000 bushels in winter wheat to 431,637,000 bushels as of May 1, the wheat market eased after an early rally and closed with net losses of ⅜ to 1⅛ cents a bushel. Corn gave up ¾ to 1⅜ cents, while cotton yielded 5 to 25 cents a bale.

In the foreign exchange market the British pound gained ¾ of a cent to $4.86¼. The French franc was unchanged at 6.59 cents.

In reviewing the week Wall Street observers noted trading activity had expanded to 7,102,130 shares compared with 4,872,580 shares the week before, a growth which was reflected in the sale today of a Stock Exchange seat $95,000, the highest price since December last year.

News of the Week.

The passage of the Patman bonus bill—calling for $2,000,000,000 of fiat money—was sufficient to help churn up oil, non-ferrous metal and other shares regarded as inflation hedges, despite the clear indication that the measure would receive a prompt veto at the White House. The fact that Congress would vote such a measure, stock market bulls argued, was significant of the trend. But the bond market was unimpressed.

Steel operations receded further, and there were other indications of seasonal recession in industry, yet there was a substantial quota of favorable trade and corporation news to add fuel to the bullish fires in the share market. Residential building gained sharply in April, and the report of automobile production for the month placed the total at the highest for any April since 1929. There was a sharp rise in bank clearings to the highest levels in a long time. Electric Power and freight movement gained contra-seasonally, and retail trade was active where weather conditions were favorable.

Business indicators still showed a lop-sided situation, however. Steel production slipped to a new low for the year at 42.2 per cent of capacity, compared with 56.9 per cent a year ago. Textile mills continued to operate well under levels of this time last year. And despite the gain of 1.8 per cent over the previous week in freight movement, the total was 6 per cent under the corresponding week of 1934.

Money Market Factor.

Analysts looking for reasons for the bond market's apparent imperviousness to recurrent flurries of inflation jitters found adequate material in the banking statistics and the condition of the money market. With excess reserves of the banks still over $2,000,000,000, and banks and investment institutions seriously pressed to find profitable investment for their funds, investors who wished to concentrate more of their capital in stocks could do so without visible affect upon the bond market. The banking statistics indicated that the low rates in the New York money market had driven over $100,000,000 into the interior within the past three weeks or so. It was notable that four of the interior reserve banks cut their rediscount rates during the week.

From many points of view, the Supreme Court's 5-to-4 decision overruling the Railway Pension Act was regarded as the most significant development of the week. Some observers felt that it implied several momentous new deal measures would be found unconstitutional. But, as a market influence, it fell flat, probably because it had been too long expected, and because of its limited help the more hard-pressed railroads.

Closing price and net change of the 15 most active stocks: Briggs Mfg. 30, down ¼; American Power & Light 4¼, up ½; Gen. Gas & Electric A ½, up ¼; Radio 5¼, up ⅛; Unit. Aircraft Corp. 13¾, up ¼; U. S. Pipe 19⅜, up 1½; Gen. Electric 24⅝, unchanged; American & For. Pow. 4, up ⅜; Int. Tel. & Tel. 8, unchanged; Columbia Gas 7, up ¼; Elec. Power & Light pf 13¾, up 2⅜; Cons. Gas 24½, up ⅛; Elec. Power & Light $6 pf 12½, up 2⅝; Texas Pac. Land Tr. 11¾, up ½; Chrysler 44⅛, unchanged.

COMMODITY INDEX AVERAGES

Other statistical data showing economic trend.

NEW YORK, May 11.—The Associated Press wholesale price index of 20 basic commodities:

Saturday, 73.06.
Friday, 73.14.
Week ago, 73.28.
Month ago, 72.57.
Year ago, 61.45.

Range of recent years:

	1935.	1934.	1933.
High	75.48	72.55	64.10
Low	69.70	56.61	38.37

The 1926 average equals 100.

STOCK PRICE AVERAGES.
Compiled by Dow-Jones.

Stocks.	High.	Low.	Close.	Ch'ge.
30 industrials	114.39	113.37	114.08	*.41
20 railroads	30.76	30.40	30.71	*.24
20 utilities	19.74	19.45	19.65	*.15

Compiled by the Associated Press.

Stocks.	High.	Low.	Close.	Ch'ge.
30 industrials	58.5	57.8	58.3	*.3
15 railroads	21.6	20.3	21.6	*.3
15 utilities	29.0	28.6	29.0	*.2
60 total	41.9	41.1	41.8	*.3

	30 Ind'ls.	15 Rails.	15 Util.	60 St'ks.
Day's change	*.3	*.3	*.2	*.3
Saturday	58.3	21.6	29.0	41.8
Friday	58.0	21.3	28.8	41.5
Month ago	53.3	21.3	26.0	38.5
Year ago	49.9	30.5	30.5	40.2
1935 high	58.3	27.6	29.0	41.8
1935 low	49.5	18.5	21.6	34.8
1934 high	61.4	43.0	40.6	51.4
1934 low	45.3	22.8	24½	34.9

MOVEMENT OF RECENT YEARS.

1932 low	17.5	8.7	23.9	16.9
1929 high	146.9	153.9	184.3	157.7
1927 low	51.6	95.3	61.8	61.8

Compiled by Standard Statistics Co.

	50 Ind'ls.	20 Rails.	20 Util.	90 St'ks.
Saturday	93.9	32.6	56.2	77.8
Friday	93.5	32.4	56.0	77.4
Week ago	90.9	32.5	54.3	75.4
Month ago	86.6	32.2	51.8	72.0
Year ago	85.0	46.3	48.8	74.8
1935 high	252.8	167.8	353.1	253.5
1929 low	141.9	177.7	156.3	140.2
1930 high	202.4	141.6	281.3	205.8
1930 low	112.9	86.4	146.5	114.7
1931 high	196.2	102.2	250.3	174.3
1931 low	60.0	30.8	92.8	61.3
1932 high	72.3	39.8	110.0	73.9
1932 low	35.1	13.2	51.8	35.0
1933 high	102.1	58.0	113.7	96.0
1933 low	42.3	23.5	61.1	43.9
1934 high	105.0	54.3	90.3	93.8
1934 low	76.0	34.1	47.1	66.4
1935 high	93.9	38.7	56.2	77.8
1935 low	78.6	28.6	39.5	64.0

1926 average equals 100.

BOND PRICE AVERAGES.
Compiled by the Associated Press.

	20 Rails.	10 Ind'ls.	10 Util.	For'gn.
Day's change	—2	—.6	—.1	*.4
Saturday	79.3	96.9	93.8	68.6
Friday	79.5	96.9	93.8	68.2
Month ago	79.1	94.3	89.9	67.7
Year ago	86.9	87.8	85.3	67.8
1935 high	87.8	96.9	93.8	70.4
1935 low	79.2	92.9	88.9	67.8
1934 high	89.4	92.9	88.9	70.0
1934 low	74.5	73.7	68.2	60.2
1932 low	45.8	40.0	64.6	42.2
1928 high	101.1	98.9	102.9	100.5

10 LOW-YIELD BONDS.

Saturday	109.8	1935 low	107.9
Friday	109.8	1934 high	108.3
Month ago	109.8	1934 low	99.1
Year ago	105.9	1928 high	104.4
1935 high	110.3	1932 low	86.8

Compiled by Standard Statistics Co.

	20 Ind'ls.	20 Rails.	20 Util.	60 Bonds.
Saturday	87.5	75.7	97.7	87.0
Friday	87.5	75.8	97.7	87.0
Week ago	87.4	76.0	97.5	87.0
Month ago	85.7	75.2	95.2	85.5
Year ago	82.0	85.4	88.5	85.3
1929 high	95.3	106.0	98.8	99.9
1929 low	90.4	100.8	96.0	96.3
1930 high	94.9	109.5	101.1	101.0
1930 low	83.3	97.3	96.6	92.6
1931 high	90.4	105.7	101.5	98.7
1931 low	62.3	62.3	80.2	68.5
1932 high	71.3	78.0	86.2	71.8
1932 low	63.2	47.4	70.9	57.5
1933 high	77.1	84.9	88.5	83.5
1933 low	58.3	57.0	74.1	65.6
1934 high	85.0	90.0	90.6	88.1
1934 low	72.6	64.1	77.2	74.8
1935 high	87.7	86.4	97.7	88.4
1935 low	83.6	71.0	89.3	83.0

1926 averages equal 100.

STOCK PRICE TREND, MAY 11.

	This Week.	Week Ago.	Year Ago.
Advances	657	442	63
Declines	265	417	940
Unchanged	123	150	57
Total issues	1045	1009	1060

	Sat.	Fri.
Advances	304	396
Declines	191	268
Unchanged	170	169
Total issues	665	833
New 1935 highs	56	117
New 1935 lows	2	4

BUSINESS INDICATORS.

NEW YORK, May 11.—Statistics appearing during the past week indicated a firming business tendency, according to Moody's index figures for freight car loadings, electric power production and steel ingot output.

These index figures are adjusted for seasonal variation—that is, if the change from the previous week should coincide with the normal seasonal change, the index figure would be unchanged.

	Carld.	Elec.	Stl.	Comp.
Latest week	56.8	112.1	47.5	72.1
Previous week	56.7	109.3	47.	971.0
Month ago	58.1	111.3	48.6	72.7
Year ago	60.3	107.8	64.0	77.4
1935 high	66.0	113.3	63.9	79.5
1935 low	56.7	109.3	47.9	71.3

1928 weekly average, 100.
(Copyright, 1935, by Moody's).

MANUFACTURING ACTIVITY.

NEW YORK, May 11.—The National Industrial Conference Board in a survey issued today covering 25 manufacturing industries, said that manufacturing activity in March, as measured by man-hours, remained the same as in February. The board explained that the stationary level was the result of a decline in the average workweek which offset an increase in the number of workers employed. Employment rose 1.3 per cent from February to March, but payroll disbursement advanced only 0.3 per cent, it was stated.

U. S TREASURY POSITION.

WASHINGTON, May 11.—The position of the Treasury on May 9 was: Receipts, $70,097,919.77; expenditures, $79,723,-030.26; balance, $1,772,684,615.12; customs receipts for the month, $8,991,139.24. Receipts for the fiscal year (since July 1), $3,203,201,109.28; expenditures, $6,134,-046,120.99 (including $3,036,990,105.75 of emergency expenditures); excess of expenditures, $2,930,845,011.71; gross debt, $28,-621,346,505.23, a decrease of $5,396,-846.75 under the previous day; gold assets, $8,731,571,313.41. Receipts for May 9, 1934 (comparable date last year), $138,009,697.66; expenditures $153,566,-292.93; net balance $2,163,596,519.50; customs receipts for the month, $6,177,-117.69; receipts for the fiscal year $2,-608,310,912.77; expenditures $6,069,695,-007.42; including $3,373,061,010.62 of emergency expenditures; excess of expenditures $3,461,384,174.65; gross debt $26,-106,638,769.48; gold assets, $7,756,121,-299.82.

COMMODITY INDEX AVERAGES

Other statistical data showing economic trend.

NEW YORK, May 11.—The Associated Press wholesale price index of 20 basic commodities:

Saturday, 73.06.
Friday, 73.14.
Week ago, 73.28.
Month ago, 72.57.
Year ago, 61.45.

Range of recent years:

	1935.	1934.	1933.
High	75.48	72.55	64.10
Low	69.70	56.61	38.37

The 1926 average equals 100.

STOCK PRICE AVERAGES.
Compiled by Dow-Jones.

Stocks.	High.	Low.	Close.	Ch'ge.
30 industrials	114.39	113.37	114.08	*.41
20 railroads	30.76	30.40	30.71	*.24
20 utilities	19.74	19.45	19.65	*.15

Compiled by the Associated Press.

Stocks.	High.	Low.	Close.	Ch'ge.
30 industrials	58.5	57.8	58.3	*.3
15 railroads	21.6	20.3	21.6	*.3
15 utilities	29.0	28.6	29.0	*.2
60 total	41.9	41.1	41.8	*.3

	30 Ind'ls.	15 Rails.	15 Util.	60 St'ks.
Day's change	*.3	*.3	*.2	*.3
Saturday	58.3	21.6	29.0	41.8
Friday	58.0	21.3	28.8	41.5
Month ago	53.3	21.3	26.0	38.5
Year ago	49.9	30.5	30.5	40.2
1935 high	58.3	27.6	29.0	41.8
1935 low	49.5	18.5	21.6	34.8
1934 high	61.4	43.0	40.6	51.4
1934 low	45.3	22.8	24½	34.9

MOVEMENT OF RECENT YEARS.

1932 low	17.5	8.7	23.9	16.9
1929 high	146.9	153.9	184.3	157.7
1927 low	51.6	95.3	61.8	61.8

Compiled by Standard Statistics Co.

	50 Ind'ls.	20 Rails.	20 Util.	90 St'ks.
Saturday	93.9	32.6	56.2	77.8
Friday	93.5	32.4	56.0	77.4
Week ago	90.9	32.5	54.3	75.4
Month ago	86.6	32.2	51.8	72.0
Year ago	85.0	46.3	48.8	74.8
1935 high	252.8	167.8	353.1	253.5
1929 low	141.9	177.7	156.3	140.2
1930 high	202.4	141.6	281.3	205.8
1930 low	112.9	86.4	146.5	114.7
1931 high	196.2	102.2	250.3	174.3
1931 low	60.0	30.8	92.8	61.3
1932 high	72.3	39.8	110.0	73.9
1932 low	35.1	13.2	51.8	35.0
1933 high	102.1	58.0	113.7	96.0
1933 low	42.3	23.5	61.1	43.9
1934 high	105.0	54.3	90.3	93.8
1934 low	76.0	34.1	47.1	66.4
1935 high	93.9	38.7	56.2	77.8
1935 low	78.6	28.6	39.5	64.0

1926 average equals 100.

BOND PRICE AVERAGES.
Compiled by the Associated Press.

	20 Rails.	10 Ind'ls.	10 Util.	For'gn.
Day's change	—2	—.6	—.1	*.4
Saturday	79.3	96.9	93.8	68.6
Friday	79.5	96.9	93.8	68.2
Month ago	79.1	94.3	89.9	67.7
Year ago	86.9	87.8	85.3	67.8
1935 high	87.8	96.9	93.8	70.4
1935 low	79.2	92.9	88.9	70.0
1934 high	89.4	92.9	88.9	70.0
1934 low	74.5	73.7	68.2	60.2
1932 low	45.8	40.0	64.6	42.2
1928 high	101.1	98.9	102.9	100.5

10 LOW-YIELD BONDS.

Saturday	109.8	1935 low	107.9
Friday	109.8	1934 high	108.3
Month ago	109.8	1934 low	99.1
Year ago	105.9	1928 high	104.4
1935 high	110.3	1932 low	86.8

Compiled by Standard Statistics Co.

	20 Ind'ls.	20 Rails.	20 Util.	60 Bonds.
Saturday	87.5	75.7	97.7	87.0
Friday	87.5	75.8	97.7	87.0
Week ago	87.4	76.0	97.5	87.0
Month ago	85.7	75.2	95.2	85.5
Year ago	82.0	85.4	88.5	85.3
1929 high	95.3	106.0	98.8	99.9
1929 low	90.4	100.8	96.0	96.3
1930 high	94.9	109.5	101.1	101.0
1930 low	83.3	97.3	96.6	92.6
1931 high	90.4	105.7	101.5	98.7
1931 low	62.3	62.3	80.2	68.5
1932 high	71.3	78.0	86.2	71.8
1932 low	63.2	47.4	70.9	57.5
1933 high	77.1	84.9	88.5	83.5
1933 low	58.3	57.0	74.1	65.6
1934 high	85.0	90.0	90.6	88.1
1934 low	72.6	64.1	77.2	74.8
1935 high	87.7	86.4	97.7	88.4
1935 low	83.6	71.0	89.3	83.0

1926 averages equal 100.

STOCK PRICE TREND, MAY 11.

	This Week.	Week Year Ago.	Ago.
Advances	657	442	63
Declines	265	417	940
Unchanged	123	150	57
Total issues	1045	1009	1060

	Sat.	Fri.
Advances	304	396
Declines	191	268
Unchanged	170	169
Total issues	665	833
New 1935 highs	56	117
New 1935 lows	2	4

BUSINESS INDICATORS.

NEW YORK, May 11.—Statistics appearing during the past week indicated a firming business tendency, according to Moody's index figures for freight car loadings, electric power production and steel ingot output.

These index figures are adjusted for seasonal variation—that is, if the change from the previous week should coincide with the normal seasonal change, the index digure would be unchanged.

	Carld.	Elec.	Stl.	Comp.
Latest week	56.8	112.1	47.5	72.1
Previous week	56.7	109.3	47.	971.0
Month ago	58.1	111.3	48.6	72.7
Year ago	60.3	107.8	64.0	77.4
1935 high	66.0	113.3	63.9	79.5
1935 low	56.7	109.3	47.9	71.3

1928 weekly average, 100.
(Copyright, 1935, by Moody's).

MANUFACTURING ACTIVITY.

NEW YORK, May 11.—The National Industrial Conference Board in a survey issued today covering 25 manufacturing industries, said that manufacturing activity in March, as measured by man-hours, remained the same as in February. The board explained that the stationary level was the result of a decline in the average workweek which offset an increase in the number of workers employed. Employment rose 1.3 per cent from February to March, but payroll disbursement advanced only 0.3 per cent, it was stated.

U. S TREASURY POSITION.

WASHINGTON, May 11.—The position of the Treasury on May 9 was: Receipts, $70,097,919.77; expenditures, $79,723,-030.26; balance, $1,772,684,615.12; customs receipts for the month, $8,991,139.24. Receipts for the fiscal year (since July 1), $3,203,201,109.28; expenditures, $6,134,-046,120.99 (including $3,036,990,105.75 of emergency expenditures); excess of expenditures, $2,930,845,011.71; gross debt, $28,-621,346,505.23, a decrease of $5,396,-846.75 under the previous day; gold assets, $8,731,571,313.41. Receipts for May 9, 1934 (comparable date last year), $138,009,697.66; expenditures $153,566,-292.93; net balance $2,163,596,519.50; customs receipts for the month, $6,177,-117.69; receipts for the fiscal year $2,-608,310,912.77; expenditures $6,069,695,-007.42; including $3,373,061,010.62 of emergency expenditures; excess of expenditures $3,461,384,174.65; gross debt $26,-106,638,769.48; gold assets, $7,756,121,-299.82.

NEW YORK STOCK MARKET

SPECIAL ASSOCIATED PRESS WIRE.

NEW YORK, May 11.—Total stock sales today on the New York Stock Exchange amounted to 634,660 shares, compared with 1,581,260 yesterday, 474,490 a week ago and 1,110,110 a year ago. Total sales from Jan. 1 to date were 82,302,123 shares, compared with 188,110,991 a year ago and 159,705,974 two years ago. Total sales for the week amounted to 7,102,130 shares, compared with 4,872,580 last week.

Following is a complete list of transactions, giving sales, high, low, closing prices and net changes:

Stocks and Ann. Div. in Dollars.	Sales in 100s.	High for Day.	Low for Day.	Close for Day.	Ch'ge. for Day.
Adams Exp.	5	6⅓	6⅓	6⅓	— ⅛
Adams Mill	2	1	31	31	— ⅜
Addressog	4	11⅜	11¼	11⅜	* ⅜
Adv Rume	1	8½	8½	8½	* ⅛
Affil Pro .60	2	8	8	8	— ¼
Air Reduc	3	8 130	129	130	.....
Alas Ju .90b	4	17½	17¼	17¼	— ¼
Alleghany	11	1⅛	1	1	— ⅛
Allegh St 1	2	26	26	26	— ⅛
Al C & D 6	6	148	146⅝	146⅝	—1⅜
Al C&D pf 7	2	123¼	123¼	123¼	— ⅝
Allis Ch Mf	14	19¼	18⅞	19¼	— ¼
Alp P C ½g	1	18¼	18¼	18¼	— ¼
Amal Lea	1	3⅛	3⅛	3⅛	* ¼
Amerada 2	5	67	66⅜	66½	—1
Am A Ch D	2	54	54	54	.....
Am Bk Note	13	26⅝	26⅜	26⅝	— ⅛
Am Can 5b	22	124	122	124	*2
Am C & Fd	2	15¼	15¼	15¼	— ⅛
do pfd.	2	36¼	36	36¼	.....
Am Com Al	4	23⅜	23⅛	23½	* ½
Am Cryst	29	12¼	11⅞	12⅛	* ⅛
do pfd.	230	112	109	111	*4
Am Enc Til.	3	1¾	1¾	1¾	.....
Am Encap	2	5	4¾	5	* ⅜
Am & F P	80	4¼	3¾	4	* ⅜
do $6 pd.	8	19¼	16¾	18	*1¼
do $7 pfd.	19	21¾	20	21	* ¾
do 2d pfd.	30	8⅝	6¾	8⅛	*1⅜
Am Ha & S	1	10	10	10	.....
Am H Pr 2.40	5	31⅜	31¼	31½	— ¼
Am Ice	2	4	3⅞	4	* ¼
Am Ind. 6.	1	36¼	36¼	36¼	* ⅝
Am Internat.	2	27¼	27¼	27¼	* ⅝
Am Locos	2	12¼	12⅛	12⅛	— ⅛
do pfd.	1	38	38	38	* ½
Am M&F .80	3	21⅜	21½	21½	— ¼
Am Metal	3	20	19¾	19¾	— ¼
Am P & Lt.	110	4⅛	3¾	4⅛	* ½
do$6pf1⅛	47	27⅞	26	27¾	*2½
do$5pfd1¼	51	23½	21⅞	23¼	*2¼
Am R&St .8	34	14⅛	13⅞	14	* ⅛
Am Roll Mill	22	20⅛	20⅛	20⅛	* ⅛
Am Seating	2	8½	8⅜	8⅜	.....
Am Sm & R	30	46	45¼	45¾	* ½
A Snuff3¼b	2	73¾	73	73	— ¼
Am Sn Fdrs	10	35¾	35¼	35¼	— ⅜
Am Strs 2½b	3	35½	35½	35½	.....
AmSugarR	2	4	63¾	63¾	.....
AmSumTob	1	1	22½	22½	— ¼
Am T&T	9	116	115¼	115¾	* ¼
Am Tob 5.	4	83¾	83¼	83¾	.....
do B 5.	8	86¾	85¾	85¾	.....
AmTyF pf	30	15	14¾	15	* ⅛
AmWWks .80	8	11⅞	11⅛	11⅞	* ⅜
Anaconda	62	19⅝	19⅜	19⅝	* ⅛
Am Woolen.	2	6½	6⅜	6⅜	— ⅛
Anaconda.	53	15⅜	15⅛	15¼	.....
Ana W & C	1	21	21	21	.....
Anch C .60	1	14	14	14	— ⅛
do pf 6½	100	108	108	108	.....
A-D-M 1½b	2	42¾	42¾	42¾	* ⅛
Arm D pf 7	2	102	101¾	101¾	* ⅛
Arm Ill	225	3¾	3½	3⅝	* ⅛
do prpf6	2	58⅜	58¾	58¾	* ⅛
AT&SF 2e.	21	41⅜	40¾	41⅜	*1
Atl Cst Line	4	23½	23	23½	* ½
Atl Refin 1	15	26½	25¾	25⅞	.....
Atlas Pw 2	50	41	39¾	40⅞	* ⅛
do pf cal6	60	111	111	111	.....
Auburn Auto	3	20¼	20	20	— ½
Aviation Corp	2	3⅞	3⅞	3⅞	.....
Baldwin Loc	**6**	**17⅜**	**17¼**	**17⅜**	* ⅛
Bald T pf	1	18	18	18	* ⅛
Balt & Ohio	11	11	10¾	11	— ⅛
do pf	3	13⅜	13⅜	13⅜	— ⅛
Barker Bros	2	4⅛	4	4⅛	* ⅛
Barker pf.	270	37	35	37	*3
Barnsdall	27	9½	9¼	9⅜	.....
Bayuk Cigar					
4 pc f	1	40	40	40	—1
Beld-H ½g	5	13	12⅝	12⅝	— ⅜
Bendix Aviat	9	15	14⅞	14⅞	— ⅛
Bene Ind L 1½	2	17⅛	17	17⅛	* ⅛
Beth Stl	36	26¾	26⅜	26¾	* ¼
do pf	2	68¾	68	68	.....
Bigelow San	60	19¾	19¾	19¾	* ¼
Blaw Knox	9	11⅜	11⅛	11⅜	* ⅛
Boeing Airpl.	4	8⅜	8⅛	8⅜	* ⅛
Borden 1.60.	16	24¾	24½	24¾	* ⅜
Borg-W 1½	6	34¾	34¼	34½	— ⅜
Botan CMA.	1	⅜	⅜	⅜	.....
Bdgpt B .10g	23	9¾	9⅝	9⅝	.....
Briggs M 2.	119	30¾	30	30	— ¼
Brk&Strat .3	2	33	33	33	* ⅛
Brn-M 2.20b	2	31½	31½	31½	—1
Bk&QT pf .2	1	14½	14½	14½	.....
Bk-M T pf 6	1	97	97	97	.....
Bk Un Gas 5	5	57	57	57	.....
Brown Sh 3.	1	59½	59½	59½	* ½
Brunswick B	1	4¼	4¼	4¼	.....
Bucyrus Erie	4	6⅛	6	6⅛	* ⅛
do cvt pf.	2	12½	12⅜	12⅜	— ⅛
Budd Mfg pf2	80	7¾	7½	7¾	*2⅛
Budd-Mfg.	7	3⅜	3⅛	3⅛	— ⅛
do pf.	60	26¼	26	26	—1
Budd Wheel	12	4⅛	3⅞	4	* ⅛
Burr AM .60	20	16½	16¼	16½	* ⅜
Bush T 7 pc deb.	6	6	6	6	.....
Byers Co.	11	15⅞	15½	15⅞	* ¼
do pf.	30	48½	48½	48½	*3½
Cal Pk 1½	**4**	**35¾**	**35½**	**35¾**	.....
Callahan Z L	3	⅞	1	1	— ⅛
Calumet & H	2	3¾	3½	3¾	* ⅛
Cam Wy .20g	15	11¼	10	11¼	* ¾
CanDGAle.40	2	10¾	10¾	10¾	.....
Canad Pac	28	10⅝	10⅜	10½	— ⅛
Can Marc 2	2	32	32	32	.....
Cap Ad pfA3	60	38½	38½	38½	— ½
Case (J I).	23	59½	58¾	59½	* ⅝
do pf 4	1	99¾	99½	99½	* ½
Cater Tri¼b	5	47¼	47¼	47¼	— ¼
Celanese.	7	22¼	21¾	22¼	* ⅛
Celotex	1	2	2	2	.....
do ctf	1	2¼	2¼	2¼	— ⅛
do pf.	70	20¾	21	21	* ⅛
Cer de Pas.	23	58¾	57	57¾	— ¼
Cert-teTpc pf	40	30	29	29	—1
Ch & O2.80	8	43	42⅝	42⅝	* ⅛
Ches Corp 3	1	41½	41½	41½	— ⅛
Chi G W 7	1	3¼	3¼	3¼	.....
Chi Gt West	1	⅜	⅜	⅜	.....
Chi M St P&P	2	⅞	⅞	⅞	.....
do pf.	3	1¾	1⅝	1⅝	* ⅛
Chi Pneu T.	24	7¼	7	7	* ⅛
do pf.

IN MAY
AFFECTS
ER OPTIONS

MERCHANTS' EX
y 11.—Forecast
heat belt over th
than offset the low
wheat estimate an
lower following
The action of Ma
ago where heavy
reported in tha
exerted influenc
with wheat; the
downward of bot
beyond a cent.
¼c higher earl
¾c to ¼c up. Th
het lower.
eat closed ¼d u
d higher start.
nt crop report sug
tic winter wheat
,000 bushels as o
,000 below the offi
eld of the previous

LIQUIDATION
ES THE MARKET

Press.

11.—Heavy deliveries
heat contracts led
prices today in th
whole.
neral rain in the wheat
end added to bearish
ransient bullish effect
Washington office
showing a surplus
imated domestic wheat

The action of Ma
ago where heavy
reported in tha
exerted influenc
with wheat; the
downward of bot
beyond a cent.
¼c higher earl
¾c to ¼c up. Th
het lower.
eat closed ¼d u
d higher start.
nt crop report sug
tic winter wheat
,000 bushels as o
,000 below the offi
eld of the previous

LIQUIDATION
ES THE MARKET

Press.

11.—Heavy deliveries
heat contracts led
prices today in th
whole.
neral rain in the wheat
end added to bearish
ransient bullish effect
Washington office
showing a surplus
imated domestic wheat

LOCAL STOCK MARKET IRREGULARLY HIGHER

Most Changes Are Fractional Though Two Advance 3 Points in Week.

Prices were irregularly higher on the St. Louis Stock Exchange last week with the majority of prices only fractionally changed for the trading period. Moloney Electric, however, rose 3 points and Meyer-Blanke 3½ on turnovers of around 100 shares each. Burkart preferences, the relatively most active issue, was up fractionally.

Hamilton-Brown was unchanged. Southwestern Bell preferred was down a point.

ST. LOUIS STOCKS

ST. LOUIS STOCK EXCHANGE, May 11. — Sales of stocks on the local board during the week amounted to 2052 shares, compared with 1,4 the previous week. Bond sales were $2000.

Following is a complete list of transactions on the exchange during the week, with dividend rates, sales, high, low, close and net changes.

Stocks and Div. in Dollars.	Sales for Wk.	High for Week.	Low for Week.	Close for Week.	Ch'ge for Week.
ACF-B 1.25a	25	32½	32½	32½	— ¼
ACF-B pf 2.50	50	88¾	88¾	88¾	— ¼
Brown S 2	50	57½	57½	57½	*2 ¾
Burkart M .20	100	11½	11½	11½	*3 ¾
Burkart M pf 1.40	28	27	27	27	— ¾
Coca-Cola .60	6	63¾	63¾	63¾	— ¼
Coca-Cola A .60	20	20	20	20	— ¼
Cr & W .20	100	2¾	2¾	2¾	— ¼
Cr & W pf 1.75	27	113½	113½	113½	— 2½
Dr Pepper .60a	2	23¾	23¾	23¾	— ¼
Ely & Walk 2.50	40c	40c	40c	40c	*30c
Ely & Walk pf 7	200	18	18	18	— 1
Emerson El A	160	45¾	43	45¾	— ¼
Emerson El B	60	9	10¾	14	*3½
Falstaff Brew	110	15	15	15	*3 ¼
Hamilton-Brown	50	13¾	13	13	— ¾
Hussmann-Lig	500	118	117½	118	— ¼
Hussmann-Lig pf 6	55	105	105	105	— ½
Laclede Steel	200	11	10½	11	— ¼
Laclede Steel pf	50	58	58	58	— ¼
Mo Port Cem	3	.....	.....	25c	.....
Moloney Elec	100	2	2	2	— ¼
Moloney Elec pf	102	.....	.....	.....	.....
Nat Bearing	100	15½	15	15½	— ¼
Nat Bearing pf	111	.....	.....	.....	.....
Pub Serv 5% pf	27	29	29	29	— ¼
Rice-Stix	93	.....	.....	.....	.....
Rice-Stix pf	107½	.....	.....	.....	.....
Scullin Steel	100	.....	.....	.....	.....
Scullin Steel pf	107½	.....	.....	.....	.....
Stix, B D & S	100	.....	.....	.....	.....
Stix, B D & S pf	107½	.....	.....	.....	.....
Wagner Elec	50c	1	1	1	— ¼
Wagner Elec pf	98½	.....	.....	.....	.....
Wagner Elec A	50c	1	1	1	— ¼
Wagner Elec A pf	98½	.....	.....	.....	.....
Wagner Elec B	50c	1	1	1	— ¼
Wagner Elec B pf	98½	.....	.....	.....	.....
Wagner Elec C	50c	1	1	1	— ¼
Wagner Elec C pf	98½	.....	.....	.....	.....
Wagner Elec D	50c	1	1	1	— ¼
Wagner Elec D pf	98½	.....	.....	.....	.....
Wagner Elec E	50c	1	1	1	— ¼
Wagner Elec E pf	98½	.....	.....	.....	.....
Wagner Elec F	50c	1	1	1	— ¼
Wagner Elec F pf	98½	.....	.....	.....	.....
Wagner Elec G	50c	1	1	1	— ¼
Wagner Elec G pf	98½	.....	.....	.....	.....
Wagner Elec H	50c	1	1	1	— ¼
Wagner Elec H pf	98½	.....	.....	.....	.....
Wagner Elec I	50c	1	1	1	— ¼
Wagner Elec I pf	98½	.....	.....	.....	.....
Wagner Elec J	50c	1	1	1	— ¼
Wagner Elec J pf	98½	.....	.....	.....	.....
Wagner Elec K	50c	1	1	1	— ¼
Wagner Elec K pf	98½	.....	.....	.....	.....
Wagner Elec L	50c	1	1	1	— ¼
Wagner Elec L pf	98½	.....	.....	.....	.....
Wagner Elec M	50c	1	1	1	— ¼
Wagner Elec M pf	98½	.....	.....	.....	.....
Wagner Elec N	50c	1	1	1	— ¼
Wagner Elec N pf	98½	.....	.....	.....	.....
Wagner Elec O	50c	1	1	1	— ¼
Wagner Elec O pf	98½	.....	.....	.....	.....
Wagner Elec P	50c	1	1	1	— ¼
Wagner Elec P pf	98½	.....	.....	.....	.....
Wagner Elec Q	50c	1	1	1	— ¼
Wagner Elec Q pf	98½	.....	.....	.....	.....
Wagner Elec R	50c	1	1	1	— ¼
Wagner Elec R pf	98½	.....	.....	.....	.....
Wagner Elec S	50c	1	1	1	— ¼
Wagner Elec S pf	98½	.....	.....	.....	.....
Wagner Elec T	50c	1	1	1	— ¼
Wagner Elec T pf	98½	.....	.....	.....	.....
Wagner Elec U	50c	1	1	1	— ¼
Wagner Elec U pf	98½	.....	.....	.....	.....
Wagner Elec V	50c	1	1	1	— ¼
Wagner Elec V pf	98½	.....	.....	.....	.....
Wagner Elec W	50c	1	1	1	— ¼
Wagner Elec W pf	98½	.....	.....	.....	.....
Wagner Elec X	50c	1	1	1	— ¼
Wagner Elec X pf	98½	.....	.....	.....	.....
Wagner Elec Y	50c	1	1	1	— ¼
Wagner Elec Y pf	98½	.....	.....	.....	.....
Wagner Elec Z	50c	1	1	1	— ¼
Wagner Elec Z pf	98½	.....	.....	.....	.....
Wagner Elec AA	50c	1	1	1	— ¼
Wagner Elec AA pf	98½	.....	.....	.....	.....
Wagner Elec AB	50c	1	1	1	— ¼
Wagner Elec AB pf	98½	.....	.....	.....	.....
Wagner Elec AC	50c	1	1	1	— ¼
Wagner Elec AC pf	98½	.....	.....	.....	.....
Wagner Elec AD	50c	1	1	1	— ¼
Wagner Elec AD pf	98½	.....	.....	.....	.....
Wagner Elec AE	50c	1	1	1	— ¼
Wagner Elec AE pf	98½	.....	.....	.....	.....
Wagner Elec AF	50c	1	1	1	— ¼
Wagner Elec AF pf	98½	.....	.....	.....	.....
Wagner Elec AG	50c	1	1	1	— ¼
Wagner Elec AG pf	98½	.....	.....	.....	.....
Wagner Elec AH	50c	1	1	1	— ¼
Wagner Elec AH pf	98½	.....	.....	.....	.....
Wagner Elec AI	50c	1	1	1	— ¼
Wagner Elec AI pf	98½	.....	.....	.....	.....
Wagner Elec AJ	50c	1	1	1	— ¼
Wagner Elec AJ pf	98½	.....	.....	.....	.....
Wagner Elec AK	50c	1	1	1	— ¼
Wagner Elec AK pf	98½	.....	.....	.....	.....
Wagner Elec AL	50c	1	1	1	— ¼
Wagner Elec AL pf	98½	.....	.....	.....	.....
Wagner Elec AM	50c	1	1	1	— ¼
Wagner Elec AM pf	98½	.....	.....	.....	.....
Wagner Elec AN	50c	1	1	1	— ¼
Wagner Elec AN pf	98½	.....	.....	.....	.....
Wagner Elec AO	50c	1	1	1	— ¼
Wagner Elec AO pf	98½	.....	.....	.....	.....
Wagner Elec AP	50c	1	1	1	— ¼
Wagner Elec AP pf	98½	.....	.....	.....	.....
Wagner Elec AQ	50c	1	1	1	— ¼
Wagner Elec AQ pf	98½	.....	.....	.....	.....
Wagner Elec AR	50c	1	1	1	— ¼
Wagner Elec AR pf	98½	.....	.....	.....	.....
Wagner Elec AS	50c	1	1	1	— ¼
Wagner Elec AS pf	98½	.....	.....	.....	.....
Wagner Elec AT	50c	1	1	1	— ¼
Wagner Elec AT pf	98½	.....	.....	.....	.....
Wagner Elec AU	50c	1	1	1	— ¼
Wagner Elec AU pf	98½	.....	.....	.....	.....
Wagner Elec AV	50c	1	1	1	— ¼
Wagner Elec AV pf	98½	.....	.....	.....	.....
Wagner Elec AW	50c	1	1	1	— ¼
Wagner Elec AW pf	98½	.....	.....	.....	.....
Wagner Elec AX	50c	1	1	1	— ¼
Wagner Elec AX pf	98½	.....	.....	.....	.....
Wagner Elec AY	50c	1	1	1	— ¼
Wagner Elec AY pf	98½	.....	.....	.....	.....
Wagner Elec AZ	50c	1	1	1	— ¼
Wagner Elec AZ pf	98½	.....	.....	.....	.....
Wagner Elec BA	50c	1	1	1	— ¼
Wagner Elec BA pf	98½	.....	.....	.....	.....
Wagner Elec BB	50c	1	1	1	— ¼
Wagner Elec BB pf	98½	.....	.....	.....	.....
Wagner Elec BC	50c	1	1	1	— ¼
Wagner Elec BC pf	98½	.....	.....	.....	.....
Wagner Elec BD	50c	1	1	1	— ¼
Wagner Elec BD pf	98½	.....	.....	.....	.....
Wagner Elec BE	50c	1	1	1	— ¼
Wagner Elec BE pf	98½	.....	.....	.....	.....
Wagner Elec BF	50c	1	1	1	— ¼
Wagner Elec BF pf	98½	.....	.....	.....	.....
Wagner Elec BG	50c	1	1	1	— ¼
Wagner Elec BG pf	98½	.....	.....	.....	.....
Wagner Elec BH	50c	1	1	1	— ¼
Wagner Elec BH pf	98½	.....	.....	.....	.....
Wagner Elec BI	50c	1	1	1	— ¼
Wagner Elec BI pf	98½	.....	.....	.....	.....
Wagner Elec BJ	50c	1	1	1	— ¼
Wagner Elec BJ pf	98½	.....	.....	.....	.....
Wagner Elec BK	50c	1	1	1	— ¼
Wagner Elec BK pf	98½	.....	.....	.....	.....
Wagner Elec BL	50c	1	1	1	— ¼
Wagner Elec BL pf	98½	.....	.....	.....	.....
Wagner Elec BM	50c	1	1	1	— ¼
Wagner Elec BM pf	98½	.....	.....	.....	.....
Wagner Elec BN	50c	1	1	1	— ¼
Wagner Elec BN pf	98½	.....	.....	.....	.....
Wagner Elec BO	50c	1	1	1	— ¼
Wagner Elec BO pf	98½	.....	.....	.....	.....
Wagner Elec BP	50c	1	1	1	— ¼
Wagner Elec BP pf	98½	.....	.....	.....	.....
Wagner Elec BQ	50c	1	1	1	— ¼
Wagner Elec BQ pf	98½	.....	.....	.....	.....
Wagner Elec BR	50c	1	1	1	— ¼
Wagner Elec BR pf	98½	.....	.....	.....	.....
Wagner Elec BS	50c	1	1	1	— ¼
Wagner Elec BS pf	98½	.....	.....	.....	.....
Wagner Elec BT	50c	1	1	1	— ¼
Wagner Elec BT pf	98½	.....	.....	.....	.....
Wagner Elec BU	50c	1	1	1	— ¼
Wagner Elec BU pf	98½	.....	.....	.....	.....
Wagner Elec BV	50c	1	1	1	— ¼
Wagner Elec BV pf	98½	.....	.....	.....	.....
Wagner Elec BW	50c	1	1	1	— ¼
Wagner Elec BW pf	98½	.....	.....	.....	.....
Wagner Elec BX	50c	1	1	1	— ¼
Wagner Elec BX pf	98½	.....	.....	.....	.....
Wagner Elec BY	50c	1	1	1	— ¼
Wagner Elec BY pf	98½	.....	.....	.....	.....
Wagner Elec BZ	50c	1	1	1	— ¼
Wagner Elec BZ pf	98½	.....	.....	.....	.....
Wagner Elec CA	50c	1	1	1	— ¼
Wagner Elec CA pf	98½	.....	.....	.....	.....
Wagner Elec CB	50c	1	1	1	— ¼
Wagner Elec CB pf	98½	.....	.....	.....	.....
Wagner Elec CC	50c	1	1	1	— ¼
Wagner Elec CC pf	98½	.....	.....	.....	.....
Wagner Elec CD	50c	1	1	1	— ¼
Wagner Elec CD pf	98½	.....	.....	.....	.....
Wagner Elec CE	50c	1	1	1	— ¼
Wagner Elec CE pf	98½	.....	.....	.....	.....
Wagner Elec CF	50c	1	1	1	— ¼
Wagner Elec CF pf	98½	.....	.....	.....	.....
Wagner Elec CG	50c	1	1	1	— ¼
Wagner Elec CG pf	98½	.....	.....	.....	.....
Wagner Elec CH	50c	1	1	1	— ¼
Wagner Elec CH pf	98½	.....	.....	.....	.....
Wagner Elec CI	50c	1	1	1	— ¼
Wagner Elec CI pf	98½	.....	.....	.....	.....
Wagner Elec CJ	50c	1	1	1	— ¼
Wagner Elec CJ pf	98½	.....	.....	.....	.....
Wagner Elec CK	50c	1	1	1	— ¼
Wagner Elec CK pf	98½	.....	.....	.....	.....
Wagner Elec CL	50c	1	1	1	— ¼
Wagner Elec CL pf	98½	.....	.....	.....	.....
Wagner Elec CM	50c	1	1	1	— ¼
Wagner Elec CM pf	98½	.....	.....	.....	.....
Wagner Elec CN	50c	1	1	1	— ¼
Wagner Elec CN pf	98½	.....	.....	.....	.....
Wagner Elec CO	50c	1	1	1	— ¼
Wagner Elec CO pf	98½	.....	.....	.....	.....
Wagner Elec CP	50c	1	1	1	— ¼
Wagner Elec CP pf	98½	.....	.....	.....	.....
Wagner Elec CQ	50c	1	1	1	— ¼
Wagner Elec CQ pf	98½	.....	.....	.....	.....
Wagner Elec CR	50c	1	1	1	— ¼
Wagner Elec CR pf	98½	.....	.....	.....	.....
Wagner Elec CS	50c	1	1	1	— ¼
Wagner Elec CS pf	98½	.....	.....	.....	.....
Wagner Elec CT	50c	1	1	1	— ¼
Wagner Elec CT pf	98½	.....	.....	.....	.....
Wagner Elec CU	50c	1	1	1	— ¼
Wagner Elec CU pf	98½	.....	.....	.....	.....
Wagner Elec CV	50c	1	1	1	— ¼
Wagner Elec CV pf	98½	.....	.....	.....	.....
Wagner Elec CW	50c	1	1	1	— ¼
Wagner Elec CW pf	98½	.....	.....	.....	.....
Wagner Elec CX	50c	1	1	1	— ¼
Wagner Elec CX pf	98½	.....	.....	.....	.....
Wagner Elec CY	50c	1	1	1	— ¼
Wagner Elec CY pf	98½	.....	.....	.....	.....
Wagner Elec CZ	50c	1	1	1	— ¼
Wagner Elec CZ pf	98½	.....	.....	.....	.....
Wagner Elec DA	50c	1	1	1	— ¼
Wagner Elec DA pf	98½	.....	.....	.....	.....
Wagner Elec DB	50c	1	1	1	— ¼
Wagner Elec DB pf	98½	.....	.....	.....	.....
Wagner Elec DC	50c	1	1	1	— ¼
Wagner Elec DC pf	98½	.....	.....	.....	.....
Wagner Elec DD	50c	1	1	1	— ¼
Wagner Elec DD pf	98½	.....	.....	.....	.....
Wagner Elec DE	50c	1	1	1	— ¼
Wagner Elec DE pf	98½	.....	.....	.....	.....
Wagner Elec DF	50c	1	1	1	— ¼
Wagner Elec DF pf	98½	.....	.....	.....	.....
Wagner Elec DG	50c	1	1	1	— ¼
Wagner Elec DG pf	98½	.....	.....	.....	.....
Wagner Elec DH	50c	1	1	1	— ¼
Wagner Elec DH pf	98½	.....	.....	.....	.....
Wagner Elec DI	50c	1	1	1	— ¼
Wagner Elec DI pf	98½	.....	.....	.....	.....
Wagner Elec DJ	50c	1	1	1	— ¼
Wagner Elec DJ pf	98½	.....	.....	.....	.....
Wagner Elec DK	50c	1	1	1	— ¼
Wagner Elec DK pf	98½	.....	.....	.....	.....
Wagner Elec DL	50c	1	1	1	— ¼
Wagner Elec DL pf	98½	.....	.....	.....	.....
Wagner Elec DM	50c	1	1	1	— ¼
Wagner Elec DM pf	98½	.....	.....	.....	.....
Wagner Elec DN	50c	1	1	1	— ¼
Wagner Elec DN pf	98½	.....	.....	.....	.....
Wagner Elec DO	50c	1	1	1	— ¼
Wagner Elec DO pf	98½	.....	.....	.....	.....
Wagner Elec DP	50c	1	1	1	— ¼
Wagner Elec DP pf	98½	.....	.....	.....	.....
Wagner Elec DQ	50c	1	1	1	— ¼
Wagner Elec DQ pf	98½	.....	.....	.....	.....
Wagner Elec DR	50c	1	1	1	— ¼
Wagner Elec DR pf	98½	.....	.....	.....	.....
Wagner Elec DS	50c	1	1	1	— ¼
Wagner Elec DS pf	98½	.....	.....	.....	.....
Wagner Elec DT	50c	1	1	1	— ¼
Wagner Elec DT pf	98½	.....	.....	.....	.....
Wagner Elec DU	50c	1	1	1	— ¼
Wagner Elec DU pf	98½	.....	.....	.....	.....
Wagner Elec DV	50c	1	1	1	— ¼
Wagner Elec DV pf	98½	.....	.....	.....	.....
Wagner Elec DW	50c	1	1	1	— ¼
Wagner Elec DW pf	98½	.....	.....	.....	.....
Wagner Elec DX	50c	1	1	1	— ¼
Wagner Elec DX pf	98½	.....	.....	.....	.....
Wagner Elec DY	50c	1	1	1	— ¼
Wagner Elec DY pf	98½	.....	.....	.....	.....
Wagner Elec DZ	50c	1	1	1	— ¼
Wagner Elec DZ pf	98½	.....	.....	.....	.....
Wagner Elec EA	50c	1	1	1	— ¼
Wagner Elec EA pf	98½	.....	.....	.....	.....
Wagner Elec EB	50c	1	1	1	— ¼
Wagner Elec EB pf	98½	.....	.....	.....	.....
Wagner Elec EC	50c	1	1	1	— ¼
Wagner Elec EC pf	98½	.....	.....	.....	.....
Wagner Elec ED	50c	1	1	1	— ¼
Wagner Elec ED pf	98½	.....	.....	.....	.....
Wagner Elec EE	50c	1	1	1	— ¼
Wagner Elec EE pf	98½	.....	.....	.....	.....
Wagner Elec EF	50c	1	1	1	— ¼
Wagner Elec EF pf	98½	.....	.....	.....	.....
Wagner Elec EG	50c	1	1	1	— ¼
Wagner Elec EG pf	98½	.....	.....	.....	.....
Wagner Elec EH	50c	1	1	1	— ¼
Wagner Elec EH pf	98½	.....	.....	.....	.....
Wagner Elec EI	50c	1	1	1	— ¼
Wagner Elec EI pf	98½	.....	.....	.....	.....
Wagner Elec EJ	50c	1	1	1	— ¼
Wagner Elec EJ pf	98½	.....	.....	.....	.....
Wagner Elec EK	50c	1	1	1	— ¼
Wagner Elec EK pf	98½	.....	.....	.....	.....
Wagner Elec EL	50c	1	1	1	— ¼
Wagner Elec EL pf	98½	.....	.....	.....	.....
Wagner Elec EM	50c	1	1	1	— ¼
Wagner Elec EM pf	98½	.....	.....	.....	.....
Wagner Elec EN	50c	1	1	1	— ¼
Wagner Elec EN pf	98½	.....	.....	.....	.....
Wagner Elec EO	50c	1	1	1	— ¼
Wagner Elec EO pf	98½	.....	.....	.....	.....
Wagner Elec EP	50c	1	1	1	— ¼
Wagner Elec EP pf	98½	.....	.....	.....	.....
Wagner Elec EQ	50c	1	1	1	— ¼
Wagner Elec EQ pf	98½	.....	.....	.....	.....
Wagner Elec ER	50c	1	1	1	— ¼
Wagner Elec ER pf	98½	.....	.....	.....	.....
Wagner Elec ES	50c	1	1	1	— ¼
Wagner Elec ES pf	98½	.....	.....	.....	.....
Wagner Elec ET	50c	1	1	1	— ¼
Wagner Elec ET pf	98½	.....	.....	.....	.....
Wagner Elec EU	50c	1	1	1	— ¼
Wagner Elec EU pf	98½	.....	.....	.....	.....
Wagner Elec EV	50c	1	1	1	— ¼
Wagner Elec EV pf	98½	.....	.....	.....	.....
Wagner Elec EW	50c	1	1	1	— ¼
Wagner Elec EW pf	98½	.....	.....	.....	.....
Wagner Elec EX	50c	1	1	1	— ¼
Wagner Elec EX pf	98½	.....	.....	.....	.....
Wagner Elec EY	50c	1	1	1	— ¼
Wagner Elec EY pf	98½	.....	.....	.....	.....
Wagner Elec EZ	50c	1	1	1	— ¼
Wagner Elec EZ pf	98½	.....	.....	.....	.....
Wagner Elec FA	50c	1	1	1	— ¼
Wagner Elec FA pf	98½	.....	.....	.....	.....
Wagner Elec FB	50c	1	1	1	— ¼
Wagner Elec FB pf	98½	.....	.....	.....	.....
Wagner Elec FC	50c	1	1	1	— ¼
Wagner Elec FC pf	98½	.....	.....	.....	.....
Wagner Elec FD	50c	1	1	1	— ¼
Wagner Elec FD pf	98½	.....	.....	.....	.....
Wagner Elec FE	50c	1	1	1	— ¼
Wagner Elec FE pf	98½	.....	.....	.....	.....
Wagner Elec FF	50c	1	1	1	— ¼
Wagner Elec FF pf	98½	.....	.....	.....	.....
Wagner Elec FG	50c	1	1	1	— ¼
Wagner Elec FG pf	98½	.....	.....	.....	.....
Wagner Elec FH	50c	1	1	1	— ¼
Wagner Elec FH pf	98½	.....	.....	.....	.....
Wagner Elec FI	50c	1	1	1	— ¼
Wagner Elec FI pf	98½	.....	.....	.....	.....
Wagner Elec FJ	50c	1	1	1	— ¼
Wagner Elec FJ pf	98½	.....	.....	.....	.....
Wagner Elec FK	50c	1	1	1	— ¼
Wagner Elec FK pf	98½	.....	.....	.....	.....
Wagner Elec FL	50c	1	1	1	— ¼
Wagner Elec FL pf	98½	.....	.....	.....	.....
Wagner Elec FM	50c	1	1	1	— ¼
Wagner Elec FM pf	98½	.....	.....	.....	.....
Wagner Elec FN	50c	1	1	1	— ¼
Wagner Elec FN pf	98½	.....	.....	.....	.....
Wagner Elec FO	50c	1	1	1	— ¼
Wagner Elec FO pf	98½	.....	.....	.....	.....
Wagner Elec FP	50c	1	1	1	— ¼
Wagner Elec FP pf	98½	.....	.....	.....	.....
Wagner Elec FQ	50c	1	1	1	— ¼
Wagner Elec FQ pf	98½	.....	.....	.....	.....
Wagner Elec FR	50c	1	1	1	— ¼
Wagner Elec FR pf	98½	.....	.....	.....	.....
Wagner Elec FS	50c	1	1	1	— ¼
Wagner Elec FS pf	98½	.....	.....	.....	.....
Wagner Elec FT	50c	1	1	1	— ¼
Wagner Elec FT pf	98½	.....	.....	.....	.....
Wagner Elec FU	50c	1	1	1	— ¼
Wagner Elec FU pf	98½	.....	.....	.....	.....
Wagner Elec FV	50c	1	1	1	— ¼
Wagner Elec FV pf	98½	.....	.....	.....	.....
Wagner Elec FW	50c	1	1	1	— ¼
Wagner Elec FW pf	98½	.....	.....	.....	.....
Wagner Elec FX	50c	1	1	1	— ¼
Wagner Elec FX pf	98½	.....	.....	.....	.....
Wagner Elec FY	50c	1	1	1	— ¼
Wagner Elec FY pf	98½	.....	.....	.....	.....
Wagner Elec FZ	50c	1	1	1	— ¼
Wagner Elec FZ pf	98½	.....	.....	.....	.....
Wagner Elec GA	50c	1	1	1	— ¼
Wagner Elec GA pf	98½	.....	.....	.....	.....
Wagner Elec GB	50c	1	1	1	— ¼
Wagner Elec GB pf	98½	.....	.....	.....	.....
Wagner Elec GC	50c	1	1	1	— ¼
Wagner Elec GC pf	98½	.....	.....	.....	.....
Wagner Elec GD	50c	1	1	1	— ¼
Wagner Elec GD pf	98½	.....	.....	.....	.....
Wagner Elec GE	50c	1	1	1	— ¼
Wagner Elec GE pf	98½	.....	.....	.....	.....
Wagner Elec GF	50c	1	1	1	— ¼
Wagner Elec GF pf	98½	.....	.....	.....	.....
Wagner Elec GG	50c	1	1	1	— ¼
Wagner Elec GG pf	98½	.....	.....	.....	.....
Wagner Elec GH	50c	1	1	1	— ¼
Wagner Elec GH pf	98½	.....	.....	.....	.....
Wagner Elec GI	50c	1	1	1	— ¼
Wagner Elec GI pf	98½	.....	.....	.....	.....
Wagner Elec GJ	50c	1	1	1	— ¼
Wagner Elec GJ pf	98½	.....	.....	.....	.....
Wagner Elec GK	50c	1	1	1	— ¼
Wagner Elec GK pf	98½	.....	.....	.....	.....
Wagner Elec GL	50c	1	1	1	— ¼
Wagner Elec GL pf	98½	.....	.....	.....	.....
Wagner Elec GM	50c	1	1	1	— ¼
Wagner Elec GM pf	98½	.....	.....	.....	.....
Wagner Elec GN	50c	1	1	1	— ¼
Wagner Elec GN pf	98½	.....	.....	.....	.....
Wagner Elec GO	50c	1	1	1	— ¼
Wagner Elec GO pf	98½	.....	.....	.....	.....
Wagner Elec GP	50c	1	1	1	— ¼
Wagner Elec GP pf	98½	.....	.....	.....	.....
Wagner Elec GQ	50c	1	1	1	— ¼
Wagner Elec GQ pf	98½	.....	.....	.....	.....
Wagner Elec GR	50c	1	1	1	— ¼
Wagner Elec GR pf	98½	.....	.....	.....	.....
Wagner Elec GS	50c

UNION-MAY-STERN'S MAMMOTH MILLION DOLLAR *Removal Sales!*

NO MONEY DOWN!

7.5 Cu. Ft. GIBSON REFRIGERATOR REDUCED!

$289.50 (ORIGINAL Factory Price) **$179.50**



Offered First in St. Louis at This Low Price by Union-May-Stern

Look at these Features:—

- Exceptionally heavy all-steel cabinet.
- Porcelain inside and outside.
- Hermetically sealed unit — never has to be oiled.
- Heavy ribbon-type shelves.
- 105 ice cubes at one freezing.
- 9-Point cold control.
- Automatic defrosting.
- 7.05 cu. ft. capacity.

Liberal Allowance for Your Old Refrigerator

3 Ways to Buy

Government Insured 5% Loan
Deferred Payments—No Money Down—25c a Day*
Meter Plan—No Money Down*

and the price for this Marvelous Refrigerator is only

$179.50

A Saving to you of $110

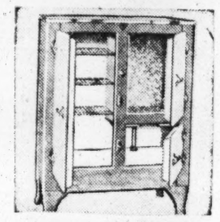
THE WHOLE TOWN'S TALKING!

—and well they might, for when a stock of furniture such as we have on hand is being offered at such tremendous reductions, it's something to talk about. Everything in our present stocks priced to clear so that we may have all new merchandise in our modernized store at 12th & Olive. Remember—

SAVINGS UP TO 75%



Values Up to $18 **$8.75**



$22.50 Value. All Steel **$14.89**



$6.95 Values, 9x12 **$3.47**



$27.50 Value, Complete **$14.95**



$9.75 Dropside Crib **$5.95**



$27.50 Value, Both for **$14.95**



Chest o' Drawers
$11.75 Value, Only **$5.95**

SAVE ON LIVING ROOM SUITES!

$69—Splendid 3-Pc. Tapestry Suites, green or rust . . . $28.99
$89—2-Pc. Tapestry and Homespun Suites, for only . . $44.50
$99—2-Pc. Living-Room and Bed-Davenport Suites . . . $59.00
$139—2-Pc. Living-Room and Bed-Davenport Suites . $69.00
$150—2-Pc. Living-Room and Bed-Davenport Suites . $79.00

BEDROOM SUITES SACRIFICED!

$69—3-Pc. Walnut-Fin. Moderne Suites, sacrificed at $39.75
$99—3-Pc. Walnut and Maple Suites, sacrificed at . . . $49.00
$139—3 and 4-Pc. Walnut Bedroom Suites; going at . . $69.00
$159—3 and 4-Pc. Walnut Bedroom Suites; bargains at $79.00
$195—Fine 4-Pc. Bedroom Suites; "give-aways" at . . . $99.00

DINING SUITES, BIG REDUCTIONS!

$69—8-Pc. Walnut-Fin. Dining Suites, while they last . . $42.50
To $149—8-Pc. Walnut Dining-Room Suites, going at . . $65.00
To $159—9-Pc. Walnut Dining Suites, sacrificed at . . . $75.00
To $175—9-Pc. Walnut Dining-Room Suites, for only . . $85.00
$195—9-Pc. Walnut and Oak Dining-Room Suites $99.00

9X12 ARGONNE

The Rug You Can't Wear Out!



$45 Values . . **$29.75**

$1 DELIVERS

Made of finest selected long-staple wool. Fast colors that will last a lifetime. Layflex backs that will not skid or creep. "Bears" for wear.



5-Piece Bed Outfit
$19.75 Value . . . **$13.65**



Metal Fold-Away Beds
$5.95 Value . . **$3.89**



Walnut Finish Chifforobes
$27.50 Values . . **$14.89**



Remington Typewriters
As Low as **$17.95**

DOUBLE Trade-In ALLOWANCE

For Your Old Range When You Buy This New

Magic Chef



Regular Price $99.50
Double Trade-in . . . $20.00

YOU PAY ONLY $79.50

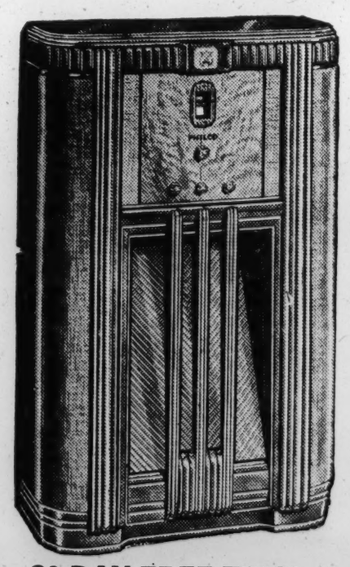
Double Trade-Ins on a Selected List of Magic Chefs

Magic Chef features the Lorain Regulator; full insulation; full porcelain inside and outside; 3-in-one, easy-to-clean burners; and other points of exceptional merit. Free gas connection.

NO DOWN PAYMENT*

PHILCO SALE!

Choose one of these big PHILCO Bargains during our great TRADE-IN SALE. All are brand-new 1935 world-wide Philcos. Priced with your old radio:



$25.00 Philco 59C Compact . .	$19.95
$42.50 Philco 60L Lowboy . . .	$32.95
$49.95 Philco 66L Lowboy . . .	$39.95
$49.95 Philco 45C Compact . .	$39.95
$59.95 Philco 45L Lowboy . . .	$49.95
$75.00 Philco 29CS Lazy X . . .	$49.00
$75.00 Philco 29X Model	$59.00
$89.50 Philco 118H Hiboy	$69.50
$100.00 Philco 118X Model	$79.00
$150.00 Philco 16L All-Wave . .	$99.00

30-DAY FREE TRIAL

We Will Exchange for Any Other Radio Within That Time If Desired

$1 DELIVERS YOUR PHILCO*

UNION-MAY-STERN

BRANCH STORES
7150 Manchester
2720-22 Cherokee
Vandeventer and Olive
Sarah and Chouteau

1130 OLIVE STREET

SHOP ALL DAY MONDAY UNTIL 9 O'CLOCK

*Small Carrying Charge

EXCHANGE STORES
616-18 Franklin Ave.
Sarah and Chouteau
Vandeventer and Olive
206 N. 12th St.

G!
and is
Every-
rchan-
%
5-Piece
Bed Outfit
9.75
lue . . . $13.65
etal Fold-
way Beds
5.95
alue . . $3.89
lnut Finish
hifforobes
50
es . . $14.89
emington
pewriters
w . . . $17.95
LE!
during our
1935 world-
c $19.95
. . $32.95
L $39.95
c $39.95
L $49.95
cs $49.00
x $59.00
H $69.50
$79.00
el $99.00
ELIVERS
YOUR
HILCO*
TORES
Ave.
teau
Olive
t.

KNOTT IN FORM AND BROWNS DEFEAT ATHLETICS, 4-1 (SEE PAGE TWO)

SPORTS SECTION — ST. LOUIS POST-DISPATCH

PART TWO — ST. LOUIS, SUNDAY MORNING, MAY 12, 1935. — PAGES 1—6B.

DIZZY DEAN AND CARDS DEFEAT PHILS, 15-6, BUT PAUL LOSES, 5-2

Collins Knocks Two Homers, Drives in Six Runs in First Game

A Feast and a Famine

FIRST GAME.

CARDINALS.	AB.	R.	H.	O.	A.	E.
Martin 3b	5	2	1	0	2	0
C. Wilson 3b	1	0	0	0	0	0
Winsett rf	4	2	3	0	0	0
Frisch 2b	6	1	2	0	4	0
Medwick lf	5	3	3	2	0	0
J. Collins 1b	5	3	2	11	0	0
De Lancey c	5	0	3	7	0	0
O'Farrell c	0	0	0	0	0	0
Whitehead ss	5	0	0	2	3	0
T. Moore rf	4	1	1	5	0	0
J. Dean P	5	3	2	0	1	0
Totals	45	15	17	27	10	0

PHILLIES.	AB.	R.	H.	O.	A.	E.
Chiozza 2b	5	2	1	5	2	0
Allen lf	5	1	2	2	0	0
J. Moore rf	5	1	2	1	0	0
Camilli 1b	5	1	2	10	0	0
Vergez 3b	4	0	1	0	1	1
Todd c	4	0	1	6	2	0
Watkins cf	4	0	0	2	0	1
Ryan ss	4	1	3	1	7	2
E. MOORE P	0	0	0	0	0	0
PEZZULLO P	1	0	0	0	0	1
BOWMAN P	3	0	1	0	2	1
Totals	40	6	13	27	14	6

Innings—	1	2	3	4	5	6	7	8	9	
Cardinals	3	3	0	5	1	0	1	2	0	—15
Phillies	0	0	0	0	1	0	3	2	—	6

Runs batted in—Collins 6, J. Dean, Winsett 2, Frisch 3, De Lancey 2, Whitehead, J. Moore 3, Camilli, Todd, Allen. Two-base hits—T. Moore, Ryan, De Lancey, Frisch, Winsett, Allen. Home runs—Collins 2, J. Moore. Stolen bases—Camilli, Vergez. Sacrifice—Winsett. Double play—Ryan to Chiozza to Camilli. Left on bases—Cardinals 8, Phillies 7. Bases on balls—Off Pezzullo 2, off Bowman 2. Struck out—By J. Dean 5, by E. Moore 1, by Pezzullo 2, by Bowman 3. Hits—Off E. Moore, 7 in 1⅓ innings; off Pezzullo, 3 in 2 innings; off Bowman, 7 in 5 2-3 innings. Losing pitcher—E. Moore. Umpires—Moran, Stewart and Reardon. Time of game—2h. 13m.

SECOND GAME.

CARDINALS.	AB.	R.	H.	O.	A.	E.
Martin 3b	5	0	1	1	1	2
Winsett rf	3	0	1	0	0	0
Rothrock rf	0	0	0	0	0	0
Frisch 2b	2	1	0	5	3	0
Medwick lf	4	1	1	3	0	0
J. Collins 1b	3	0	0	5	1	0
De Lancey c	3	0	2	5	2	0
Whitehead ss	3	0	0	3	0	1
T. Moore cf	4	0	0	2	0	0
P. DEAN P	2	0	1	0	0	0
HAINES P	0	0	0	0	0	0
Davis	0	0	0	0	0	0
C. Wilson	1	0	1	0	0	0
Totals	30	2	7	24	7	3

Davis batted for P. Dean in seventh. C. Wilson batted for Haines in ninth.

PHILLIES.	AB.	R.	H.	O.	A.	E.
Chiozza 2b	4	3	3	1	3	0
Allen lf	3	0	3	2	0	0
J. Moore rf	2	0	0	1	0	0
Camilli 1b	4	0	0	6	2	0
Vergez 3b	4	0	0	1	0	0
J. Wilson c	4	0	0	6	0	0
Watkins cf	4	1	1	4	0	0
Ryan ss	2	1	1	5	4	1
JORGENS P	3	0	0	1	2	0
JOHNSON P	0	0	0	0	0	0
Totals	30	5	8	27	11	1

Innings—	1	2	3	4	5	6	7	8	9	T.
Cardinals	2	0	0	0	0	0	0	0	—	2
Phillies	1	0	0	0	3	0	1	0	x—	5

Runs batted in—Medwick (2), Chiozza (2), Allen, Camilli. Two-base hits—Chiozza (2), Allen (2), DeLancey. Home run—Medwick. Stolen base—Ryan. Sacrifice—Allen. Double plays—Chiozza to Ryan to Camilli; Collins, unassisted. Left on bases—Cardinals, 8; Phillies, 5. Bases on balls—Off P. Dean, 1; off Haines, 1; off Jorgens, 5. Struck out—By P. Dean, 3; by Jorgens, 3; by Johnson, 3. Hits—Off P. Dean, 7 in 6 innings; off Haines, 1 in 2 innings; off Jorgens, 6 in 8 innings (none out in ninth); off Johnson, 1 in 1 inning. Hit by pitcher—By P. Dean (J. Moore.) Losing pitcher—P. Dean. Umpires—Stewart, Reardon and Moran. Time of game—1:56.

By J. Roy Stockton
Of the Post-Dispatch Sport Staff.

PHILADELPHIA, May 11.—Frankie Frisch shook his lineup and jarred the Cardinals out of their batting slump this afternoon, but the managerial measures were not drastic enough and after lambasting the Phillies for a 15 to 6 victory in the first game of a doubleheader, the world champions lapsed back into their ways of weakness and Jimmy Wilson's men captured the second contest, 5 to 2.

Dizzy Dean was the winning pitcher in the opening game, toying with the enemy as a cat plays with a mouse as he registered his fourth triumph of the season, but the well-known firm of Dean & Bean got only an even break out of the afternoon, as Paul was on the losing end in the other. It was Paul's second reverse of the year and his first in a game in which he was the starting pitcher.

Redbirds Pound Three Hurlers.

With Dizzy pitching, the Redbirds backed Euel Moore, Johnny Pezzullo and Joe Bowman for 17 hits and the Phils didn't break into the scoring part of the game until Jerome Herman had a lead of a dozen runs. Then, as he was merely lobbing slow curves over the plate, Johnny Moore spoiled his chance for a shutout by hoisting a homer over the right field wall.

After that Dizzy didn't bother about what he threw to the hitters and the Phils made seven of their 13 hits and five of their runs in the last two innings.

Collins Hits Two Homers.

Johnny Winsett, sent to right field to bolster the attack, hit two singles and a double, laid down a sacrifice and drew a pass in the first game and Ripper Collins accounted for more runs than the entire Philadelphia team, driving in six and scoring three himself. The Ripper hit two homers, one of them over the right field screen and one through a hole in the much-bombarded netting.

In the second game the re-arranged lineup didn't do so well and Winsett showed that he had runs in his glove as well as in his bat. He made one especially costly misplay when he failed to catch Ethan Allen's drive in the fifth inning. He had a double play in front of him and a runner on first was well on his way to second, but the ball broke through Winsett's hands for a double and a run crossed the plate to put the Phillipes ahead, 4 to 2. He also played several other drives badly in that second contest.

Another Rookie Beats Cards.

The defeat was the second of the series suffered by the Cardinals at the hands of a rookie member of Jimmy Wilson's staff. Bucky Walters, who was on the roster as an infielder three months ago, hung up his first major league victory Thursday, holding the world champions to four hits.

Orville Jorgens, who held them to seven safeties this afternoon, four of them in the first two innings, is a greenhorn from the Galveston club of the Texas League. But he looked like a seasoned veteran the way he disabled the St. Louis sluggers. And when Orville developed a wild streak in the ninth, our old friend Sylvester Johnson went to the rescue and threw a very fine strikeout ball.

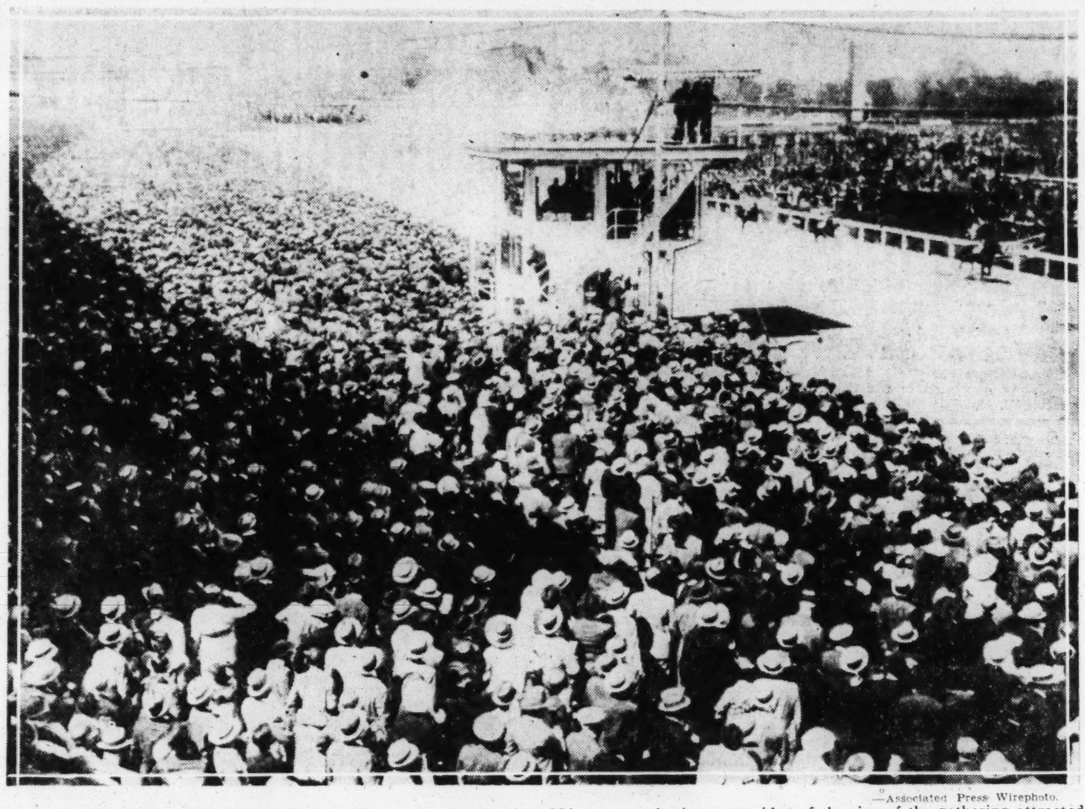
The game in which the Redbirds were defeated ended in a confusion of protest. With DeLancey and Pinch Hitter Charley Wilson on base Martin pulled back his bat at the final pitch of the game and Umpire Stewart, a hockey referee, made no sign that it was a strike. Catcher Jimmy Wilson, however, ran off the field and apparently Umpire Reardon, working on the bases, sustained the Phillie contention that Pepper had struck at the ball. He never did make a manual sign that it was a strike, but joined in the general exodus from the field, and was still shaking his head at protests from Frisch, Durocher and other Cardinals, as he disappeared through the dug out.

Medwick Gets Homer.

Winsett's single and Medwick's home run gave the Cardinals two runs in the first inning of the second contest, but Chiozza opened the Phillie half with a double to right

Continued on Page 2, Column 7.

THE PREAKNESS CROWD—*Women Fainted in This Jam of 40,000*



—Associated Press Wirephoto.

This general view of yesterday's record crowd at the Pimlico, Md., race track gives some idea of the size of the gathering attracted by the running of the famous Preakness Stakes.

OMAHA ADDS PREAKNESS TO KENTUCKY DERBY TRIUMPH

FIRETHORN OUTRUN BY 6 LENGTHS; PSYCHIC BID A BADLY BEATEN THIRD

Chart of the Preakness

PIMLICO, Md., May 11.

By the Associated Press.

SIXTH RACE—The Preakness, purse $25,000 added; for three-year-olds; one mile and three-sixteenths. Start good, won easily, place driving. Went to post, 5:56; off 5:59½. Winner, ch. c. 3, by Gallant Fox-Flambino. Owner, Belair Stud. Trainer, J. Fitzsimmons. Value to winner, $25,325. $2500, $1500, $500. Time, :23 2-5, :47 3-5, 1:12 2-5, 1:38, 1:58 2-5. Weather clear; track fast.

HORSE.	WT.	PP.	ST.	¼	½	¾	Str.	Fin.	Jockeys.	Equivalent Odds to 1.
Omaha	126	6	6	6²	4²	1¹	1¹	1¹	W. Saunders	.95
aFirethorn	126	5	8	7⁴	7¹²	4¹	2²	2²	W. D. Wright	3.25
Psychic Bid	126	7	4	3¹	3²	2¹	3¹	3³	G. Woolf	19.85
Mantagna	126	3	5	5⁵	6⁴	6²	4²	4⁵	C. McCrossen	24.60
aCommonwealth	126	1	7	8	8	8	6⁶	5⁷	C. Rosengarten	3.55
Brannon	126	8	1	1¹	1¹	3⁵	5¹½	6¹²	R. Merritt	$4.00
Nellie Flag	121	2	3	4½	5½	7⁵	7²	7⁸	E. Arcaro	4.95
Boxthorn	126	4	2	2½	2⁵	5½	8	8	R. Workman	9.25

a Mr. and Mrs. W. M. Jeffords entry. Scratched—Legume, Bloodroot, Furfiber.

Mutuels paid: Omaha, win $3.90, place $3.10, show $2.60; Firethorn, place $3.40, show $2.80; Psychic Bid, show $4.60.

Omaha kept clear going to the first turn, bettered his position readily after going seven furlongs, swung to the outside of the leaders when moving to the front midway of the final turn, then drew out at will during the stretch drive to win with much to spare. Firethorn placed to a determined drive in the last five furlongs, was forced to circle his field when reaching contention, then closed willingly in the final drive. Psychic Bid went strongly in the early running on the outside of the two leaders, saved a lot of ground during the stretch drive but weakened steadily. Mantagna raced under pressure from the beginning. He passed tiring horses during the closing stages. Commonwealth dropped far out of contention, and was unable to reach a contending position. Brannon had much speed while setting the pace, but was unable to hold his command when vigorously urged. Nellie Flag had clear racing room from the beginning but failed to rally at any stage of the journey. Boxthorn went strongly for the first seven furlongs, then began tiring.

By the Associated Press.

BALTIMORE, May 11.—Once again asserting his right to rank with the turf's great, Omaha, William Woodward's chestnut son of Gallant Fox, capped his easy Kentucky Derby victory with an even more decisive triumph today as his flying hoofs left seven other three-year-olds far ni the rear in the 45th running of the Preakness at Pimlico.

Guided by Willie (Smoky) Saunders, the slim-barrelled speedster stepped through the stretch as if out for a morning breeze to finish the one and three-sixteenths miles six lengths clear of Walter M. Jeffords' Firethorn, which was eating Omaha's dust for the first time this year. Still another six lengths to the rear trailed Mrs. Dodge Sloane's Psychic Bid, seeking to duplicate the 1934 feat of his stable mate, High Quest.

Omaha was clocked in 1:58 2-5, one-fifth of a second slower than the race record hung up by High Quest, but the time might have have been shattered had Saunders so desired. Even at that it was more than two seconds faster than Gallant Fox made in taking the Preakness five years ago.

Odds-On Choice of 40,000.

Made the odds-on choice by the record crowd of 40,000, including many Congressmen and others high in the political and social life of the nation and State, Omaha never left the outcome in doubt once he swung into stride. He paid $3.90 for a $2 win mutuel while his owner, New York banker and chairman of the stewards of the Jockey Club, received $25,325. The victory boosted Omaha's total for the year to $66,600 and for two years of racing to $70,450.

With the victory went the honor of completing the first father and son double in the race and of being the fourth horse to win both the Derby and Preakness. Sir Barton turned the trick in 1919, Gallant Fox in 1930 and Burgoo King two years later.

The disappointment of the race was Warren Wright's Nellie Flag, the beaten favorite in the Derby. She was fourth at the Downs, but today with no excuse of being bumped, could do no better than seventh in an attempt to duplicate the 1924 triumph of her mother, Nellie Morse. Only E. R. Bradley's Boxthorn was back of the Western filly.

Running his usual style, Omaha was slow to get under way, but quickly settled into stride under Saunders' steady hand while Bobby Merritt shot Mrs. C. S. Bromley's Brannon into a long early lead as the eight horses sped past the grandstand for the first turn.

Brannon continued to burn up the track rounding the bend, with Merritt apparently making an effort to "steal" the race. Omaha was still far back, however, but he was ready to make his move at orders from his rider.

Brannon Folds Up.

As Brannon turned into the long back stretch, Saunders decided it was time for Omaha to begin to run, and he began to eat up the ground. In a few strides he was in fourth place but still trailing by eight lengths. Then, he was third, then second and as the turn leading out of the backstretch neared, he stuck his head in front.

"There he comes," roared the crowd. And coming he was.

Sticking to the rail, he held a half-length advantage as he looked toward the judges' stand. From there it was merely a gallop, as Saunders looked back at his field.

Firethorn also closed strong but he was no match for the flying chestnut. At that, however, he was easily the best of the others as Psychic Bid, tiring from trying to

Continued on Page 4, Column 8.

SENATORS TAKE 14-INNING GAME FROM TIGERS

DETROIT, May 11.—The Washington Senators smashed over three runs in the twelfth inning to win from the Detroit Tigers, 10 to 7, today after Jo-Jo White had stolen home in the ninth to tie the score and force the game into extra innings.

WASHINGTON.	AB.	R.	H.
Myer 2b	5	2	0
Bluege 3b	6	0	0
Manush lf	6	2	3
Kuhel 1b	5	2	2
Sington rf	3	0	1
xStone rf	3	1	2
Powell cf	6	0	3
xxTravis 3b	2	1	1
Holbrook c	2	0	0
xxxxRed'd c	2	1	0
Burke p	5	0	1
Russell p	0	1	0
xxxBolton	0	0	0
Totals	47	10	14

DETROIT.	AB.	R.	H.
White cf	4	1	0
Walker lf	5	1	2
Gehringer 2b	5	1	1
Greenberg 1b	5	1	1
Goslin rf	5	0	1
Rogell ss	5	1	1
Hayworth c	4	0	1
Owen 3b	5	1	1
Hatter p	0	0	0
Auker p	0	0	0
Hogsett p	0	0	0
Fischer p	1	0	0
zFox	1	1	1
Totals	42	7	9

xRan for Sington in seventh.
xxBatted for Lary in eighth.
xxxBatted for Holbrook in eighth.
xxxxRan for Bolton in eighth.

Washington										
	0	0	1	0	2	0	0	2	0	0	3—10
Detroit	0	0	1	0	3	1	0	0	2	0	0—7

Runs batted in—Manush 3, Greenberg 3, Gehringer 2, Stone 2, Sington, Redmond, Myer, Powell, Bluege, Owen. Two-base hits—Lary and Rogell. Three-base hits—Stone. Home runs—Greenberg. Stolen bases—Powell, White, Travis. Sacrifices—Hatter, Hayworth, Walker, Lary. Left on bases—Washington 14, Detroit 6. Bases on balls—Hatter 9, Auker 2, Fisher 1, Burke 4. Strike outs—Hatter 2, Hogsett 1, Fischer 4, Burke 2, Russell 1. Hits—off Hatter, 5 in 6 2-3 innings; Hogsett, 3 in 2; Auker, 1 in 1-3 (none out in eighth); Fischer, 5 in 3; Russell, 0 in 4; Burke, 9 in 8 (none out in ninth). Wild pitch — Burke. Winning pitcher—Russell. Losing pitcher—Fischer. Umpires—Moriarty and Owens. Time—3:07.

Vincent Richards Better.

NEW YORK, May 11.—Vincent Richards, professional tennis player and former national amateur doubles champion, who was injured yesterday when he drove his automobile into a pole, was reported "resting comfortably" today in Lawrence Hospital, Bronxville.

Hudson Hellmich Named Track and Basketball Coach at Washington U.

One of St. Louis' most illustrious athletic sons comes home to coach the young hopefuls of Washington University in the art and science of basketball and track performance. Hudson Hellmich, a graduate of Soldan High and Illinois University, has been appointed coach of basketball and track, it was announced last night by the Washington University Faculty Athletic Committee, of which Dr. Frank E. Ewerhardt is chairman.

Hellmich succeeds Johnny Davis as track coach, and replaces Don White as chief instructor of basketball technic. In both sports, Hellmich was an outstanding star in both high school and college circles.

Favored with an unusually fine physique, he gained honors early in his career at Soldan. Participating in four sports — baseball, track, basketball and football — he won 10 letters. He was center and captain of Soldan's basketball team and in his senior year he won the district interscholastic championship in the 100 and 220 yard dashes.

By the time he reached Illinois U., he stood 6 feet 4 inches and weighed 180 pounds. He continued his active athletic career at Champaign, and was center on the varsity basketball team for three years, and captain in '33 and '34. In track he specialized in the 100 and 220 yard sprints and ran on the relay team. He placed third in the National Intercollegiate championships in the 100-yard dash in 1933, and in the Olympic trials at Los Angeles in 1932 he was just nosed out for a place on one of the greatest sprinting teams Uncle Sam ever sent into international competition.



HELLMICH

Athletics Horizon Broadens.

Hellmich is elated over his appointment which he views as an opportunity to establish Washington in the forefront of both sports.

"I understand there will be considerable improvement in the facilities for track at Washington within the next year," said the new coach last night. "I am told that the indoor equipment, especially, will be enlarged and modernized, and I know that plans call for greatly increasing the scope of our operations next spring. Washington will schedule meets with first rank schools, and an agreement has already been reached with Notre Dame for a dual meet. I am happy to have received the appointment and I hope to give Washington winning teams in both sports."

Horse Posted at 40 to 1 Wins, Pays $10.80; Texas Fans Riot, Stop Races

By the Associated Press.

SAN ANTONIO, Tex., May 11.—Payoff of $10.80 on a race winner posted at 40 to 1 led to a riot of 1000 irate fans at the Alamo Downs track late today.

The crowd swept across the track, tore the mutuels figures off the boards, threw stones through the press box and prevented the running of the last two events.

The posting of Statecraft, winner of the sixth race, at odds of 40 to 1, on the board and a subsequent pay off of $10.80 brought about the disturance.

However, C. Parke, State Racing Inspector, looked over the sheets in the mutuels department and declared that the posting was an error. He said that Starkist, which ran second, should have been posted at 40 to 1 and Statecraft at 4 to 1. The fact that Starkist paid $15 to place, he said, supported his findings.

Forty officers rushed to answer riot calls when fights broke out at several places through the stands. They soon quieted the throng.

Chief of Police Owen W. Kilday headed a police riot squad of 20 policemen armed with guns and tear gas. A score of deputy sheriffs also helped place the crowd under control.

The start of the seventh race was halted by the crowd blocking the entrance to the track. The throng gathered in the enclosure in front of the stands where three ring leaders harangued large groups.

A newspaper man suffered cuts from flying glass when a stone came through a press box window. He was the only casualty reported.

The $10.80 payoff stood.

Mixed Bouts O. K. in Missouri, Commission Rules

By the Associated Press.

KANSAS CITY, May 11.

THE Missouri Athletic Commission today amended boxing regulations of the "Show-Me" State to permit competition of Negro and white fighters in mixed bouts.

Garrett Smalley, commission chairman, said the change was made in behalf of Joe Louis, Detroit's "Brown Bomber."

Now that the Detroit heavyweight has attained heights in boxing," Smalley said, "we see no reason why he should not be allowed to show his prowess in Missouri."

The IF Table

AMERICAN LEAGUE. CLUB.	W.	L.	Pct.	Win	Lose
Chicago	14	6	.700	.714	.667
Cleveland	11	6	.647	.667	.611
Boston	11	8	.579	.600	.550
New York	11	8	.579	.600	.550
Washington	11	9	.550	.571	.524
Detroit	8	11	.421	.450	.400
Philadelphia	5	14	.263	.300	.250
Brooklyn	4	13	.235	.278	.222

NATIONAL LEAGUE.	Won.	Lost.	Pct.	Win.	Lose.
New York	13	4	.765	.778	.722
Brooklyn	13	7	.650	.667	.619
Chicago	10	7	.588	.611	.556
CARDINALS	10	10	.500	.524	.476
Pittsburgh	10	12	.455	.478	.435
Cincinnati	8	12	.400	.429	.381
Boston	6	12	.333	.368	.316
Philadelphia	5	11	.313	.353	.294

Yesterday's Results.

AMERICAN LEAGUE.
Browns 4, Philadelphia 1.
Chicago 13, Boston 3.
New York 10, Cleveland 4.
Washington 10, Detroit 7 (12 innings).

NATIONAL LEAGUE.
Cardinals 15-2, Philadelphia 6-5.
Pittsburgh 4-0, New York 1-3.
Chicago 14, Boston 7.
Chicago 6, Cincinnati 1.

Today's Schedule.

AMERICAN LEAGUE.
Boston at St. Louis.
Washington at Cleveland.
Philadelphia at Chicago.
New York at Detroit.

NATIONAL LEAGUE.
Cardinals at Philadelphia.
Pittsburgh at New York.
Chicago at Boston.
Cincinnati at Brooklyn.

U. S. IS VICTOR OVER CHINA IN DAVIS CUP SERIES

MEXICO, D. F., May 11. — The young California doubles combination of Donald Budge and Gene Mako defeated Guy Cheng and Sin Kie Kho in straight sets today, 7—5, 6—2, 6—1, thereby eliminating China from further Davis cup tennis competition and putting the United States in the American zone finals.

The American team, with Bryan M. Grant Jr., of Atlanta, as the third member, will clash with Mexico here next week. The winner of that series will qualify for the interzone final against the European zone finalist.

Already leading 2 to 0 as a result of victories by Grant and Budge in the opening singles matches yesterday, Budge and Mako chalked up the clinching triumph in doubles in easy fashion.

Cheng and Kho started off at a rapid clip and took a 4 to 1 lead but later held the advantage of 5 to 3. But here the American youngsters got their game in working order and reeled off the next four games in a row to take the set. Thereafter it was a breeze, for Cheng and Kho could not handle Mako's play at the net nor Budge's smashes from the back court.

Two more singles matches will be played tomorrow although they will have no bearing on the result of the series.

PIMLICO'S $884,221 HANDLE EXCEEDED THE 1934 BETS BY $80,000

BALTIMORE, Md., May 11.—The big Preakness mutuel betting handle at the Pimlico racetrack today totalled $884,221. Short of the $1,341,299 record of 1929 but $80,000 ahead of last year.

A total of $179,650 was wagered on the Preakness itself. This figure was $6000 better than 1934.

The aggregate for the day fell slightly short of the $1,000,000 anticipated by Matt L. Daiger, secretary of the Maryland Jockey Club, but was nevertheless a very gratifying total.

MISSOURI TRI-CITY LEAGUE OPENS TODAY

The Missouri Tri-City Baseball League, after a washout of its opening games last Sunday, will play its first contests today, if the weather is good.

At Keller Field, Chippewa and Hampton avenue, the Kellers will oppose the Webster Redbirds. Baumgartner will pitch for the Kellers. Other games: J. B. Smiths vs. Freys and Manors vs. Altheims. The Smiths are the old Wulfs of Maplewood.

WRAY'S COLVMN

Mr. Rosofsky Sitting Pretty.

BARNEY ROSOFSKY, whose deft mitts already have won him titles in three classes at different times, under the fighting name of Barney Ross, is very happily situated. Next to world heavyweight champion Max Baer, Barney's prospects are the rosiest of all titleholders'.

Briefly the Ross setup is this: Having resigned the lightweight title some weeks ago, Barney is matched to fight Jimmy McLarnin late this month, with the welter championship as the prize.



ROSS

But should Jimmy McLarnin defeat him, instead of being just another beaten challenger, Ross will compel the lightweight champion to fight him. Being able to make the 135-pound weight, he can't be denied this match.

• • •

For the Third Time.

IT would again pit him against the rejuvenated title-holder, Tony Canzoneri, with every probability that he (Ross) would win and resume, thereafter, his defense of the championship he had previously vacated in order to make certain of a match with McLarnin.

That Ross would defeat Tony in such a contingency history proves, for in two fights Ross first took Tony's crown away from him and then successfully defended it when Tony tried to regain it.

No matter which way the cat jumps, Ross therefore is sure to have two title fights, make plenty of money and finish with one title.

• • •

Some Quick Thinking.

ROSS has had fine advice in the conduct of his title campaigns, from a commercial viewpoint at least. With the lightweight class drained of challengers due to the double defeat of Canzoneri, Ross was played up as a welterweight against the extremely popular McLarnin. He

Continued on Page 2, Column 7.

KNOTT HOLDS MACKMEN TO SEVEN HITS AND BROWNS WIN, 4-1

WEST GETS THREE HITS; BURNETT'S SINGLE DRIVES IN TWO TALLIES

TWO OUT OF THREE

ATHLETICS.	AB.	R.	H.	O.	A.	E.
Finney 1b	4	1	1	12	0	0
Cramer cf	3	0	0	4	0	0
Johnson lf	4	0	2	0	0	0
Foxx c	4	0	2	4	0	0
Higgins 3b	4	0	0	1	2	1
Moses rf	4	0	0	2	0	0
McNair ss	4	0	2	1	3	0
Warstler 2b	3	0	0	0	3	1
MARCUM P	1	0	0	0	2	0
LIEBER P	1	0	0	0	0	0
Hooks	1	0	0	0	0	0
Totals	33	1	7	24	15	2

Hooks batted for Warstler in ninth.

BROWNS	AB.	R.	H.	O.	A.	E.
Burns 1b	4	0	0	6	0	0
West cf	4	0	3	5	0	0
Burnett 3b	4	0	1	2	3	0
Pepper lf	4	0	1	3	1	0
Bell rf	4	0	1	1	0	0
Hemsley c	4	1	2	5	0	0
Melillo 2b	4	1	1	2	1	0
Strange ss	4	1	2	3	4	0
KNOTT P	1	0	0	0	1	0
Totals	33	4	11	27	10	0

Innings—	1	2	3	4	5	6	7	8	9
ATHLETICS	0	0	0	0	0	0	0	1	0—1
BROWNS	0	0	0	0	0	3	1	0	0 x—4

By James M. Gould.

Manager Hornsby discovered another of his pitchers who could go the full route yesterday afternoon, and, as a result, the Browns defeated the Philadelphia Athletics, 4 to 1, taking the series two games to one. Jack Knott was in command at all times. He stopped an incipient rally in the fourth by snapping a man off second and, scattering the seven hits he allowed in all but the eighth frame was not scored upon until that inning.

Manager Mack used Marcum, veteran, and Lieber, a recruit, right-hander. Marcum went along with Knott for four innings, but, in the fifth, his supporting cast went wrong and, before the inning was over, thanks to Burns' fly and a nice single by Burnett, the Browns had three runs—enough to win, as later events proved. Another came in the sixth, but was not needed. Lieber was not scored upon.

Three Hits for West.

As is getting to be his habit, Sammy West led the Browns' attack with three hits, making his total of safeties 11 in his last 15 times at bat. Strange and Hemsley each had two, as did Johnson, Foxx and McNair for the Athletics.

Foxx's single after Cramer had doubled in the eighth accounted for the single Philadelphia tally.

Knott walked three men and struck out five.

It was the second series of the season to be won by the Browns, the other decision being over the Chicago White Sox.

Today the Boston Red Sox, last of the Eastern clubs in on this trip will open a four-game series.

With both pitchers going along smoothly, scoring chances in the early innings were few and far between. Two singles with one out, the hitters being Bell and Hemsley—gave the Browns an opportunity in the second but Melillo and Strange couldn't continue the motion.

It was the Athletics' turn to muff a chance in the fourth when Bob Johnson and Jimmy Foxx opened up on Knott with clean singles. On Foxx's hit, however, Johnson got his wires crossed. He first decided to stop at second and then tried for third at which station he was retired. Knott got the next two without undue trouble.

Browns Get a Break.

Unsteadiness on the part of the Philadelphia defense gave the Browns another opening in the fifth and, this time, they took it. Melillo's grounder to Finney hopped away from the first-baseman and was good for a single. Strange then hit a grounder to Warstler and that worthy let it go through him. That put two men on. A still better break was in the offing for Knott, bunting for a sacrifice, was safe and the bases were filled with none down when Higgins played hop-scotch with the easy chance.

Many times this season the Browns have failed to cash in on as glorious chance, but this time they didn't miss. Burns' fly to Cramer admitted Melillo and then Burnett, hitless his nine previous times up came through with a clean single to left on which Strange and Knott counted.

Lieber Replaces Marcum.

The old Brownie danger signal was raised when Knott walked Cramer to start the sixth, but the big right-hander wasn't going to according to 1935 precedent and he set down Johnson, Foxx and Higgins in quick succession.

Thus encouraged, the Browns added one in their half and forced the retirement of Marcum, who gave way to Lieber. The run-combination was composed of a double by Hemsley to center and Strange's single to left.

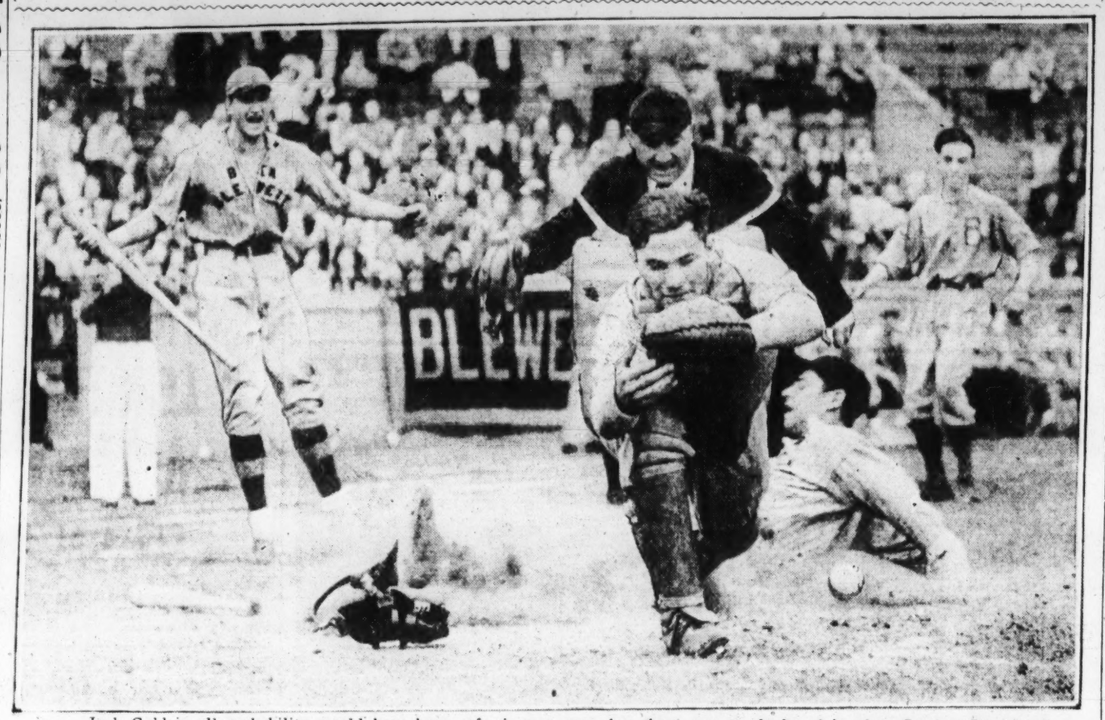
Pepper tripled with one down in the seventh, but was left on third by Bell and Hemsley. In the eighth, Finney opened with a double. Knott got the next two, but Foxx singled the run over.

It rained hard throughout the Athletics' ninth inning, but that did not bother Knott, who set the enemy down as fast as they came up.

Set 17 Records.

EAST LANSING, Mich.—Current Michigan State athletes set 17 new school records during the indoor season, breaking six freshman and three varsity track records and eight swimming marks.

"Safe at the Plate!"—*Blewett Outfielder Scores, Thanks to a Fine Slide*



Jack Gold in all probability would have been safe, in any case, but there was no doubt of it when Catcher Blanke of the McKinley nine dropped the ball. It happened in the third inning of the game between the two high school teams, which resulted in a McKinley victory, yesterday.

Brownie Notes.

MANAGER HORNSBY intends to come right back today with Fay Thomas, who lasted less than an inning against the Athletics Friday. Either Ostermueller or Hockette are due for the Red Sox. Both are left-handers.

When Marcum pitches for the Mackmen they have another .300 hitter in action. If Johnny could run he'd not have to be a pitcher to stay in the majors, but he's no speedster on the bases.

Hornsby's charley-horsed leg still bothers him, but he expects the warm weather to soon help him back as a regular. The club certainly could use some extra punch. And he means to get in there, too.

There was considerable argument about Johnson's first-frame two-bagger. It seemed a bit foul, but fas ruled by Umpire Geisel and Bob got a two-bagger. The Brownie first-inning jinx wasn't operating, though, for Foxx was called out on strikes for the third out.

Some 3000, including women and girls, guests of the Browns, saw the final of the Philadelphia series.

Burnett is sure somebody's got the "old Wamby" on him. Friday he struck out four times. Yesterday, first time up, he hit into a double play and then went down on strikes on his second appearance. He got rid of the hoodoo when he singled two runs over in the fifth.

Fast, clever fielding stopped what looked like a Philadelphia rally in the fourth. Johnson and Foxx began the session with singles, but Johnson hesitated rounding second, tried for third and was retired on Strange's relay of Pepper's throw to Burnett.

Contrary to the habit of Hornsby's pitchers, Knott waited until two were down in the fifth before issuing his first pass. Pitcher Marcum got it. Then, Finney, next up, also accepted one.

Last season, Knott caught 10 base-runners napping at second. Yesterday he recorded his first victim, nailing Marcum off the bag in the fifth.

Knott stopped Bob Johnson in the sixth after the Indian outfielder had put together a collection of six straight hits.

Dodgers 6, Reds 1.

CINCINNATI.	AB.	R.	H.
Myers ss	4	0	2
Riggs 3b	4	0	0
Goodman rf	4	0	1
Hofferj 1b	4	0	0
Lombardi c	4	1	2
Com'osky lf	4	0	0
Byrd cf	3	0	1
Kamp'ris 2b	4	0	1
Derringer p	2	0	0
aSlade	1	0	1
Freitas p	0	0	0
bSchott	0	0	0
cErickson	1	0	0
Totals	35	1	8

BROOKLYN.	AB.	R.	H.
Boyle rf	4	1	1
Frey ss	4	2	2
Stripp 3b	4	1	1
Leslie 1b	4	0	1
Cuccinello 2b	3	1	1
Taylor lf	4	0	2
Koenecke cf	4	0	0
Lopez c	3	1	1
Zachary p	3	0	2
Totals	33	6	11

aBatted for Derringer in eighth.
bBatted for Lombardi in ninth.
cBatted for Freitas in ninth.

Score by innings:

Cincinnati	0	1	0	0	0	0	0	0	0	—1
Brooklyn	3	0	0	1	1	0	0	1	x	—6

Errors—Goodman, Frey. Runs batted in Frey (2), Stripp, Taylor (2), Byrd, Lopez. Two-base hit—Lombardi. Three-base hits—Stripp, Taylor. Home runs—Lopez, Frey. Stolen base—Taylor. Double plays—Derringer to Kamp'ris to Bottomley; Stripp to Cuccinello to Leslie. Hits—off Derringer, 9 in 7 innings. Bases on balls—off Derringer, 1; off Zachary, 1. Struck out—by Derringer, 5; by Zachary, 2. Left on bases—Cincinnati 8, Brooklyn 4. Time—1:44. Umpires—Pinelli, Klem and Magerkurth. Losing pitcher—Derringer.

To Improve Stadium.

SEATTLE, Wash., May 12.—Washington State College is spending $40,000, accumulated in recent years, to enlarge and cover the football stadium at Pullman with the idea of staging intersectional football games. It will seat 30,000 when completed and 12,000 seats will be covered.

McKinley Brushes Aside Blewett and Holds Lead In High School League

By Harold Tuthill.

Blewett had a chance to win the City High School League baseball championship but blew it at the Public Schools Stadium yesterday, losing to McKinley, 9 to 3. In the second game of the triple-header, Roosevelt defeated Cleveland, 4 to 3.

A five-run inning helped Beaumont win the last contest from Soldan, 6 to 5.

It was the last game of the season for Blewett, which finished with a 5-1 record, while the worst McKinley can do now is to tie for the championship, since it has won all five of its starts with only one game left to play.

Incidentally, McKinley is having quite an athletic year, for it tied for the football championship and won the basketball title.

For a time yesterday it seemed that Blewett was on its way to its first championship since it became a member of the league last year. Coach C. Don Frankenberger's boys were even with McKinley at the end of two innings, one-all, and even assumed a 3-to-1 lead in the third. McKinley added another run in its half of the fourth and then came the fifth when things began popping.

Some Real Fireworks.

Colombo led off by stopping a pitched ball. He was sacrificed to second by Hughes. Monahan walked. Parrott singled to right. Taylor's perfect throw to the plate had Colombo caught, but Lemen dropped the ball and Colombo scored, Monahan reached third and Parrott second. On a squeeze play, Freeman grounded to Durnin, whose throw to first had Freeman out, but Cunningham dropped the ball, Monahan scoring and Parrott moving to third, from where he later scored on a wild pitch. On that same wild heave, Freeman moved to second. Cepicky walked Durnin had been slightly spiked in the leg on the collision at the plate on his first wild pitch, so Coach Frankenberger decided to yank him Gaines went in to pitch for Blewett Blanke singled to left, scoring Cepicky. Goldak then struck out to end the five-run inning.

It was fortunate that Beaumont picked up five runs in the third inning; because later on in the game Soldan came back with four runs in the sixth and counted once in the seventh and had the tying run on third, with one out. The rally was cut short, though, when Krueger tossed out Glazner and Garfield grounded to Blumintritt.

Goldag's Fifth Victory.

The Goldbugs picked up a pair of runs in the seventh on Monahan's home run to deep left center. Later in the same round, Freeman walked, stole second, went to third on Cepicky's infield roller and stole home.

After a shaky start, Johnny Goldak settled down to record his fifth consecutive victory. He was touched for three hits in the fifth, but no runs resulted either in that round or any of the other last four innings.

Goldak now has limited the opposition to eight runs in five games which is quite a performance for the ex-catcher.

A Pitching Duel.

Roosevelt's two hurlers and Ray De Greeff of Cleveland indulged in one of those high school rarities—a pitching duel. Each team collected six hits.

Rauscher started for Roosevelt, but he ran into a storm in the third inning, so Coach Lee R. Carlson waved him to the showers. Byron Watson then took up the burden and was later rewarded by becoming the winning pitcher.

Bob Stanton provided the offensive that won for the Rough Riders, who were on the short end of a 3-to-2 score after four innings, then with Weckl on first as a result of a single, Stanton duplicated his first-inning home run by parking another in the left field stands. And that ended the scoring between the teams.

The standing of the teams:

CLUB.	Won.	Lost.	Pct.
McKinley	5	0	1.000
Blewett	5	1	.833
Central	3	1	.750
Beaumont	2	3	.400
Roosevelt	1	3	.250
Cleveland	1	4	.200
Soldan	0	5	.000

GIANTS LOSE GAME AT HOME, THEN WIN ONE

Special to the Post-Dispatch.

NEW YORK, May 11.—Freddie Fitzsimmons held the Pittsburgh Pirates to three hits while Gus Mancuso pounded out two home runs to give the New York Giants an even break in their doubleheader today. They won the second game, 3 to 0, after the Pirates had won the opener, 4 to 1, aided by Guy Bush's four-hitter.

Hank Leiber's fielding in center featured the Giants' defense in the nightcap, Hank robbing Herman and Suhr of extra-base hits with great running catches of their drives.

FIRST GAME.

PITTSBURGH.	AB.	R.	H.
L. Waner cf	4	0	1
Jensen lf	5	1	0
P. Waner rf	3	1	1
Vaughan ss	3	0	0
Traynor 3b	4	0	1
Suhr 1b	3	2	2
Lavagetto 2b	4	0	1
Padden c	3	0	0
Bush p	4	0	0
Totals	33	4	6

NEW YORK.	AB.	R.	H.
Moore rf	4	0	1
Bartell ss	3	0	0
Terry 1b	3	0	1
Ott rf	4	0	0
Leiber cf	4	1	1
Koenig 3b	4	0	0
Critz 2b	4	0	1
Mancuso c	2	0	0
Danning c	1	0	0
Schumacher p	2	0	0
*Weintraub	1	0	0
Smith p	0	0	0
Totals	32	1	4

Pittsburgh	0	0	2	1	0	0	0	1	0	—4
New York	0	0	0	1	0	0	0	0	0	—1

Errors—Lavagetto, Critz, Ott, Koenig. Vaughan. Runs batted in—P. Waner (2), Padden, Mancuso. Two-base hits—Suhr (2). Home run—P. Waner. Double plays—Vaughan (unassisted); Smith, Bartell and Terry. Left on bases—Pittsburgh, 7; New York, 6. Bases on balls—Off Bush, 2; off Schumacher, 4; off Smith, 1. Strike-outs—Schumacher, 1; Smith, 1. Hits—Off Schumacher, 6 in 8 innings; off Smith, 0 in 1. Passed ball—Mancuso. Losing pitcher—Schumacher. Umpires—Barr, Stark and Rigler. Time—2:00.

(SECOND GAME.)

PITTSBURGH.	AB.	R.	H.
L. Waner cf	4	0	1
Jensen lf	4	0	0
P. Waner rf	3	0	0
Vaughan ss	4	0	1
Traynor 3b	4	0	0
Suhr 1b	4	0	1
Lavagetto 2b	3	0	0
Padden c	0	0	0
*Lucas	1	0	0
Grace c	0	0	0
Hoyt p	1	0	0
**Herman	1	0	0
Birkofer p	0	0	0
Totals	29	0	3

NEW YORK.	AB.	R.	H.
Moore lf	3	1	2
Bartell ss	3	0	0
Terry 1b	3	0	0
Ott rf	4	0	0
Leiber cf	4	0	0
Koenig 3b	3	0	0
Critz 2b	3	0	0
Mancuso p	3	2	2
Fitzsim'ns p	3	0	2
Totals	29	3	6

Pittsburgh	0	0	0	0	0	0	0	0	0	—0
New York	0	0	0	0	1	0	1	1	x	—3

Error—Birkofer. Runs batted in—Mancuso 2, Ott. Home runs—Mancuso 2. Sacrifices—Hoyt, Bartell, Terry. Left on bases—New York 5, Pittsburgh 6. Bases on balls—Fitzsimmons 3. Struck out—By Fitzsimmons 3, by Hoyt 1. Hits—Off Hoyt, 6 in 7 innings; Birkofer, 0 in 1. Hit by pitcher—By Birkofer (Moore). Wild pitch—Fitzsimmons. Losing pitcher—Hoyt. Umpires—Stark, Rigler and Barr. Time of game—1h. 47m.

High School Box Scores

McKINLY 9, BLEWETT 5.

McKINLEY	AB.	R.	H.	O.	A.	E.
Bishop 2b	4	0	0	3	4	0
Columbo cf	3	1	1	1	0	0
Hughes lf	3	0	0	1	0	0
Monahan 1b	3	3	3	5	1	0
Parrott rf	4	2	2	1	0	0
Freeman ss	2	2	0	1	2	0
Cepicky 3b	2	1	1	1	2	0
Blanke c	3	0	1	8	1	2
Goldak p	3	0	1	0	0	1
Totals	28	9	9	21	10	3

BLEWETT.	AB.	R.	H.	O.	A.	E.
Gold cf	2	1	1	2	1	0
Cunningham 1b	4	1	1	6	0	1
McCarron 3b	3	0	1	2	1	0
Richards ss	4	0	2	3	6	0
Rouse lf	4	1	1	2	0	0
Taylor rf	3	0	1	1	0	0
Kinworthy 2b	3	0	0	3	1	0
Lemen c	2	0	0	2	1	3
Pritzker c	1	0	0	1	1	0
Durnin p	1	0	0	0	1	1
Gaines p	1	0	0	0	1	0
*Noland	1	0	0	0	0	0
Totals	29	3	7	21	14	5

*Batted for Gold in 7th inning.

Score by innings:

McKinley	0	1	0	1	5	0	2	—9
Blewett	0	1	2	0	0	0	0	—3

Runs batted in—Parrott, Taylor, Blanke, Monahan. Two-base hits—Monahan, Columbo. Three-base hit—House. Home runs—Monahan. Sacrifice hit—Hughes. Stolen bases—Parrott, Cepicky, Blanke, Freeman (2), Richards. Double plays—Cepicky to Bishop to Monahan; McCarron to Kinworthy to Cunningham. Wild pitches—Durnin 3. Passed balls—None. Hit by pitched ball—By Durnin (Columbo). Base on balls—Off Durnin 4, off Goldak 3, off Gaines 2. Struck out—By Durnin, 3, by Goldak 6, by Gaines 1. Pitching record—Off Durnin 6 hits 7 runs in 4 1-3 innings; off Gaines 3 hits 2 run in 2 2-3 innings. Losing pitcher—Durnin. Left on bases—McKinley 7, Blewett 8. Time—1:57. Umpires—Sandusky and Dewitt.

Roosevelt 4, Cleveland 3.

ROOSEVELT.	AB.	R.	H.	O.	A.	E.
Stanton 2b	3	2	2	2	2	0
Vogel ss	3	0	0	0	0	0
Nichoff rf	3	0	0	0	0	0
Hardy rf	0	0	0	0	0	0
Naumann c	3	1	1	10	3	1
Behannon 1b	3	0	2	7	0	0
Frasher ss	2	0	0	1	1	1
Albersworth cf	3	0	0	0	0	0
Weckl 3b	3	1	1	1	1	1
Rauscher p	1	0	0	0	0	0
Watson p	2	0	0	0	1	0
Totals	26	4	6	21	8	3

CLEVELAND.	AB.	R.	H.	O.	A.	E.
Buffa 2b	4	1	0	0	3	0
Pfeiffer 3b	2	2	2	0	1	0
Tongay ss	3	0	1	1	0	0
Lamping ss	1	0	0	0	0	0
Greenwell cf	3	0	2	0	0	0
Bleitz rf	2	0	0	2	0	0
De Greeff p	3	0	0	1	5	0
Halbman c	3	0	1	3	2	1
Kaminski lf	2	0	0	3	0	0
Turner 1b	2	0	0	12	0	0
*Grobel	1	0	0	0	0	0
Totals	24	3	6	21	12	1

*Batted for Turner in seventh inning.

Innings—	1	2	3	4	5	6	7	
Roosevelt	3	0	0	1	2	0	0	—4
Cleveland	1	0	2	0	0	0	0	—3

Runs batted in—Stanton (3), Tongay, Pfeiffer. Two-base hit—Tongay. Three-base hit—Pfeiffer. Home runs—Stanton (2). Sacrifice hit—Frasher. Stolen bases—Pfeiffer (2), Bleitz, Buffa, Naumann, Greenwell. Double play—Naumann to Weckl to Stanton. Wild pitch—Rauscher. Balk—Rauscher. Bases on balls—Off Rauscher, 3. Struck out—By Rauscher, 2; by De Greeff, 5; by Watson, 5. Pitching record—Off Rauscher, 2 hits, 3 runs in 2 2-3 innings; off Watson, 4 hits, 0 runs in 4 1-3 innings. Winning pitcher—Watson. Left on bases—Roosevelt, 2; Cleveland, 4. Time—1h 34m. Umpires—DeWitt and Sandusky.

BEAUMONT 6, SOLDAN 5.

BEAUMONT.	AB.	R.	H.	PO.	A.	E.
Schmitts rf-cf	3	1	1	0	0	0
Nesley 2b-rf	4	1	1	2	2	0
Marsden ss-2b	4	1	2	0	2	0
Schwenk 1b	4	1	0	7	1	1
Amato lf	3	0	0	0	1	0
Friese ss	0	0	0	0	1	0
Heydt cf-lf	2	1	1	1	1	0
Blumintritt 3b	3	0	2	2	1	1
Moran c	3	0	0	8	1	1
Krueger p	3	0	0	1	2	0
*Tichacek	1	0	0	0	0	0
Totals	30	6	7	21	9	3

*Batted for Amato in seventh inning.

SOLDAN.	AB.	R.	H.	PO.	A.	E.
Sgarlata 3b	3	1	0	0	2	0
Glazner ss	4	1	1	1	2	1
Werner cf-2b	4	1	1	1	1	0
Garfield 2b	1	0	0	0	0	0
Steinbaum c	2	1	1	9	3	0
Dimitriades lf-cf	3	0	1	1	0	0
Portman rf	2	0	0	1	0	0
Colpi rf	0	0	0	2	0	0
Rosenberg 2b-cf	2	0	1	2	0	1
Miller lf	1	0	0	0	0	0
Nagy 1b	2	0	0	3	1	0
Harris 1b	1	0	0	4	0	0
Thomas p	2	0	0	1	0	0
Totals	24	5	4	21	9	5

Innings—	1	2	3	4	5	6	7	
Beaumont	0	0	5	0	0	1	0	—6
Soldan	0	0	0	0	0	4	1	—5

Summary: Runs batted in—Nesley, Heydt Blumintritt 2, Krueger, Dimitriades 3. Two-base hit—Dimitriades. Sacrifice hit—Sgarlata. Stolen bases—Heydt, Marsden. Wild pitch—Krueger. Passed balls—Moran 2. Hit by pitched ball—By Thomas (Nesley). By Krueger (Steinbaum). Balk—Krueger. Bases on balls—Off Thomas 2, off Krueger 2. Struck out—By Thomas 8, by Krueger 8. Left on bases—Beaumont 4, Soldan 4. Time—1h. 43m. Umpires—Sandusky and Dewitt.

ROOKIE HURLER HOLDS RED SOX TO 2 HITS AND WHITE SOX WIN

By the Associated Press.

CHICAGO, May 11.—The Chicago White Sox, checked for two days by Boston, went on the warpath again today, and behind a two-hit pitching job by silent John Whitehead who racked up his fifth straight victory of the season, pounded three Red Sox hurlers for a 13 to 3 triumph.

Whitehead, the sensational rookie righthander from Dallas, collared every Boston hitter except Ellsworth (Babe) Dahlgren, the Red Sox freshman first baseman. Dahlgren drove in all the Boston runs and banged out his third home run in two days with a double that came close to being a triple.

BOSTON	AB.	R.	H.
Bishop, 2b	2	0	0
Williams, 2b	2	0	0
Werber, 3b	4	0	0
R. Jhn'n, lf	3	0	0
Cronin, ss	3	0	0
R. Ferrell, c	2	0	0
Berg c	1	0	0
Solters, rf	3	1	0
Almada, cf	1	1	0
Dahlgren, 1b	3	1	2
Welch, p	1	0	0
Wilson, p	0	0	0
Hockett, p	2	0	0
Totals	27	3	2

CHICAGO	AB.	R.	H.
Radcliff, lf	5	1	2
Hayes, 2b	4	3	4
Simmons, cf	5	2	2
Bonura, 1b	5	1	1
Haas, rf	4	1	2
Applin, ss	2	2	1
Dykes, 3b	3	1	1
Sewell, c	4	0	0
Whiteh'd, p	4	2	1
Totals	36	13	14

Score by innings:

Boston	0	0	1	0	2	0	0	0	0	—3
Chicago	0	1	6	0	0	2	3	1	*	—13

Summary—Errors: Werber, R. Johnson, Appling. Runs batted in: Whitehead (2), Dahlgren (3), Haas (2), Dykes (2), Radcliffe (2), Hayes (4). Two-base hits: Dahlgren, Appling. Home runs: Dahlgren, Hayes. Sacrifice hits: Hayes, Dykes. Bases on balls: Off Whitehead 5; off Welch 4; off Wilson 2; off Hockette 1. Struck out: By Whitehead, 1. Left on bases: Boston 2, Chicago 8. Double plays: Appling to Hayes to Bonura. Solters to Dahlgren, Dykes to Hayes to Bonura. Hits: Off Welch, 4 in 2 1-3, off Wilson, 0 in 1-3. Losing pitcher: Welch. Umpires: Dineen, Kolls and Donnelly. Time: 1:55.

LAZZERI HITS TWO HOMERS, ONE WITH THREE MEN ON BASE

CLEVELAND, May 11. — Two home runs by Tony Lazzeri, the second with the bases loaded in the ninth, enabled the Yankees to gain an easy 10 to 4 victory over the Indians today. The defeat dropped Cleveland into second place.

NEW YORK.	AB.	R.	H.
Combs cf	4	1	2
Rolfe 3b	5	1	2
Averill cf	5	0	1
Lazzeri 2b	5	2	2
Dickey c	5	0	1
Hill lf	5	2	1
Hoag rf	4	1	1
Crosetti ss	4	1	2
Allen p	4	1	1
Totals	40	10	12

CLEVELAND.	AB.	R.	H.
Hughes ss	5	0	2
Vosmik lf	5	0	2
Averill cf	5	3	1
Trosky 1b	3	0	1
Hale 3b	4	0	1
Wright rf	4	0	2
Berger 2b	3	2	1
Pytlak c	3	0	1
Lee p	2	0	0
*Knickerbk'r	1	0	0
Galehouse p	0	0	0
Bean p	0	0	0
**Campbell	0	1	0
Totals	35	4	11

*Batted for Lee in seventh.
**Batted for Bean in ninth.

Innings—	1	2	3	4	5	6	7	8	9	
New York	0	2	0	0	0	0	3	1	4	—10
Cleveland	0	0	0	0	0	1	1	0	2	—4

Errors—Berger 2, Averill. Runs batted in—Lazzeri 5, Rolfe, Crosetti, Allen, Vosmik 2, Hale, Hughes. Two-base hits—Vosmik, Rolfe, Dickey, Berger, Hughes. Home runs—Lazzeri 2. Double play—Lazzeri, Crosetti to Gehrig. Left on bases—New York 7, Cleveland 8. Bases on balls—Allen 3, Lee 1, Galehouse 3. Strikeouts—Allen 1, Lee 2, Galehouse 1. Hits—Off Lee, 8 in 7 innings; off Galehouse, 2 in 1 (none out in ninth); off Bean, 2 in 1. Hit by pitcher—By Allen, Pytlak. Losing pitcher—Lee. Umpires—Quinn, McGowan and Summers. Time—2h. 15m.

31 HITS MADE AS CUBS DOWN BRAVES

BOSTON, May 11.—In a genuine slugfest which found the Boston Braves using five pitchers and both teams hammering out a total of 31 hits, the Cubs this afternoon emerged with a 14 to 7 victory.

The Chicago team pounded Smith, Mangum, Rhem, Brown and Benton for 18 hits, while French and Root yielded 13. It was French's first triumph for the Cubs, although he was knocked out of the box in the eighth inning.

Lindstrom led the Cubs' attack with four hits. Chuck Klein hit a home run with one on in the seventh inning.

Babe Ruth failed to get a base hit.

CHICAGO.	AB.	R.	H.
Galan lf	3	2	0
Herman 2b	6	2	3
Klein rf	6	4	3
Lindstrm 3b	6	3	4
Cuyler cf	4	2	3
Cavaretta 1b	6	1	2
Hartnett c	5	0	1
Jurges ss	5	0	1
French p	5	0	1
Root p	0	0	0
Totals	46	14	18

BOSTON.	AB.	R.	H.
Urbanski ss	5	1	2
Mallon 2b	5	2	2
Ruth lf	2	2	0
Mowry lf	1	1	1
Berger cf	4	1	2
Lee rf	4	0	2
Moore 1b	4	0	2
Whitney 3b	3	0	0
Coscarart 3b	1	0	0
Spohrer c	3	0	2
Mueller c	1	0	0
Smith p	0	0	0
Mangum p	0	0	0
Rhem p	1	0	0
Brown p	0	0	0
*Lewis	1	0	0
Benton p	0	0	0
**Thompson	1	0	0
Totals	37	7	13

*Batted for Rhem in fourth.
**Batted for Benton in ninth.

Innings:	1	2	3	4	5	6	7	8	9	
Chicago	5	2	0	0	1	3	2	0	1	—14
Boston	3	0	1	0	0	0	3	0	—	7

Errors—Herman, Klein, Ruth, Lee, Moore. Runs batted in—Klein (3), Lindstrom (2), Cuyler (4), Hartnett, Mallon, Lee, Moore, Berger (3), Jurges, Cavaretta (3), Coscarart. Two-base hits—Herman, Cuyler, Jurges, Mallon, Cavaretta, Mowry, Klein. Three-base hits—Lindstrom, C

ROOSEVELT WINS SENIOR TITLE IN DISTRICT TRACK MEET

C. B. C. TEAM IS SECOND, AND UNIVERSITY CITY FINISHES THIRD

POINTS TOTAL

SENIOR DIVISION.			
Roosevelt	30½	Beaumont	7
C. B. C.	27	St. Louis U. High	4
University City	24	Normandy	1½
Webster	16½	Blewett	1½
Clayton	12	Maplewood	1½
McBride	10	Soldan	1
St. Charles	9½	Wellston	½
Kirkwood	7½		
JUNIOR DIVISION.			
Webster	22½	Kirkwood	6 6-10
Beaumont	17	St. Louis U. High	6
Clayton	16 1-10	Blewett	5 6-10
Normandy	14	McBride	5
Maplewood	12½	Soldan	4
Roosevelt	11	U. City	3½
C. B. C.	9 6-10	St. Charles	6-10
McKinley	9		

By **Reno Hahn.**

Roosevelt High School's track team broke the reign of University City's squad in this district by winning the senior division with 30½ points. Christian Brothers High finishing second with 27, and University City third with 24, in the eighth annual district meet yesterday at Maplewood Stadium. Webster scored 22½ points to take the junior division title with Beaumont second with 17, and Clayton third with 16 1-10.

Eight junior records were broken, two senior marks were bettered, and one was tied. The low hurdles were run over the new distance, 200 yards, and St. Denis, of Roosevelt, established the record at 23.3 seconds.

On the basis of combined points in both divisions, Roosevelt was first with 41½, Webster second with 39, and Christian Brothers High third with 36 6-10.

Schaeffer a Standout.

Marion Schaeffer, Clayton, was the standout of the meet. Competing in the jnuior dashes, Schaeffer set two records and came within a tenth of a second of breaking another.

He won the 50-yard dash in 5.5 seconds, breaking a mark that had stood since 1929, being tied by four runners. The old time was 5.7 seconds.

Schaeffer sped over the 100-yard route in 10.3 seconds to lower his own mark of 10.5 seconds, made last year. He also took the 220-yard dash in 23.5 seconds, one second slower than the record.

The showing of University City in both divisions was a distinct surprise, for the Indians had won the State outdoor meet last week and the Maplewood relays and the State indoor earlier in the season.

Indians Lacked All-round Strength.

The Indians lacked strength in every event, taking only two firsts, Howard Cory in the 120-yard high hurdles and the 880-yard relay.

But even more unexpected than the Indians' weakness in the seniors was the complete lack of point scorers in the juniors. There the Indians made only three points, whereas in previous years University City had always won that division with ease.

SENIOR DIVISION.

120-YARD HIGH HURDLES—Won by Cory, University City; Donnell, Webster, second; Harvey, Clayton, third; Watson, University City, fourth. Time, 15.7s. (Established record as this is the first time that the new height hurdles, three inches lower than last year have been used.)

100-YARD DASH—Won by Shields, Christian Brothers' High; J. Seidel, Roosevelt, second; Horan, University City, third; Vollmer, Christian Brothers' High, fourth. Time, 10.2s. (Ties record, 10.2s by Whittall, Roosevelt, 1933, and Zeman, McBride, 1934.)

220-YARD DASH—Won by J. Seidel, Roosevelt; Shields, Christian Brothers High, second; Leyhe, University City, third; Vollmer, Christian Brothers High, fourth. Time :22.8s.

12-POUND SHOT PUT—Won by Miceli, Christian Brothers High; Meredith, University City, second; Jacobs, Roosevelt, third; Yore, University City, fourth. Distance 48 ft. 9¼ in.

ONE-MILE RUN—Won by Rucker, Kirkwood; Joyce, McBride, second; Wright, Webster, third; McQuaig, Normandy, fourth. Time 4m 39.5s. (New record, record 4m 41.8s by Eichman, Normandy, 1930.)

440-YARD DASH—Won by Berg, Roosevelt; Hueg, St. Louis University High, second; Yost, University City, third; Horan, University City, fourth. Time :52.8s.

DISCUS THROW—Won by Lund, Clayton; Kirman, Christian Brothers High, second; Miceli, Christian Brothers High, third; M. Aussieker, Normandy, fourth. Distance 128 ft. (New record, old record 120 ft 2 in., Lockhardt, University City, 1932.)

220-YARD LOW HURDLES—Won by St. Roosevelt; Harvey, Clayton, second; Schoenbeck, Roosevelt, third; Summers, St. Charles, fourth. Time, :27.3. (Establishes record, first time race was run.)

RUNNING HIGH JUMP—Won by Gerst Beaumont; Benson, Roosevelt, and Wallace, St. Charles, tied for second; Wabeck, Blewett, and Nickel, Clayton, tied for fourth. Distance, 5 feet 8½ inches.

MILE RUN—Won by Nabors, Webster; Hallemeier, St. Charles, second; Green, University City, third; Green, Clayton, fourth. Time 2m 5s.

POLE VAULT—Won by Summa, Webster; Clayton; Peeples, Kirkwood; Gardner, Maplewood, and Payne, Webster, tied for second. Height 11 ft.

880-YARD RELAY—Won by University City (Abraham, Rohde, Leutwiler, Leyhe); Webster second; Christian Brothers third; St. Louis University High, fourth. Time 1m 31.9s.

RUNNING BROAD JUMP—Won by Fisher, McBride; Lindley, Roosevelt, second; Gerst, Beaumont, third; Hequembourg, Soldan, fourth. Distance 22 ft.

SHOT PUT—Won by Johnson, Christian Brothers High; Boschert, St. Louis, second; Finazzo, McBride, third; Baumstark, Kirkwood, fourth. Distance, 163 ft. 10 in.

JUNIOR DIVISION.

120-YARD LOW HURDLES—Won by Eberle, St. Louis University High; H. Blokley, McKinley, second; Beck, Maplewood, and Schuller, McKinley, fourth. Time, 14.7s. (New record, old record 15.7s by Moore, University City, 1934.)

100-YARD DASH—Won by Schaeffer, Clayton; Beaumont, second; Freeman, University City, third; Hughes, Kirkwood, fourth. Time, 10.5s. (New record, old record 10.7s by Herskowitz, Soldan, 1929; Waite, University City, 1932; Roosevelt, 1933, and Harvey, 1934.

12-POUND SHOT PUT—Won by Hilmer, Soldan; Kelle, Beaumont, second; B. Blewett, third; E. Aussieker, Normandy, fourth. Distance 56 feet 7⅞ inches. (New record, old record 53 feet 6 inches, by Ledderer, Roosevelt, 1933.)

BROAD JUMP—Won by Schaeffer, Clayton; Cross, Beaumont, second; Casey, Christian Brothers High, third; McGrath, McBride, fourth. Time :10.3 seconds. (New record, old record 10.5 seconds by Schaeffer, Clayton, 1934.)

220-YARD DASH—Won by Schaeffer, Clayton; Casey, Christian Brothers High, second; Garstang, Kirkwood, third; McGrath, McBride, fourth. Time :23.5 seconds.

440-YARD DASH—Won by Klausmeyer, Normandy; Gill, Webster, second; Moore, Blewett, third; Veninga, Roosevelt, fourth. Time 55.9s.

DISCUS THROW—Won by E. Aussieker, Normandy; Barnett, Kirkwood, second; Mearn, Christian Brothers High, third; Beck, Maplewood, fourth. Distance 142 ft. 6½ in. (New record, old record, 141 ft., Moore, Wellston, 1934.)

880-YARD RUN—Won by Schubert, McKinley; Di Campo, Beaumont, second; Becker, Clayton, third; Taylor, Blewett, fourth. Time, 2m 8.2s (new record; old record, 9.7s, by Scanneil, Normandy, 1933.)

POLE VAULT—Won by Wagoner, Webster; Brackmann, Beaumont, second; Thias, Blewett; McLaughlin, Christian Brothers High; Mutrux, Clayton, Shands, Kirkwood, and Pinke, St. Charles, tied for third. Height, 11 feet (new record; old record 10 feet 6½ inches by Jones, Maplewood, and Selejan, Beaumont, 1930).

JAVELIN THROW—Won by Beck, Maplewood; E. Aussieker, Normandy, second; Matlock, University City, third; Fendler, Christian Brothers High, fourth. Distance 152 ft. 5 in.

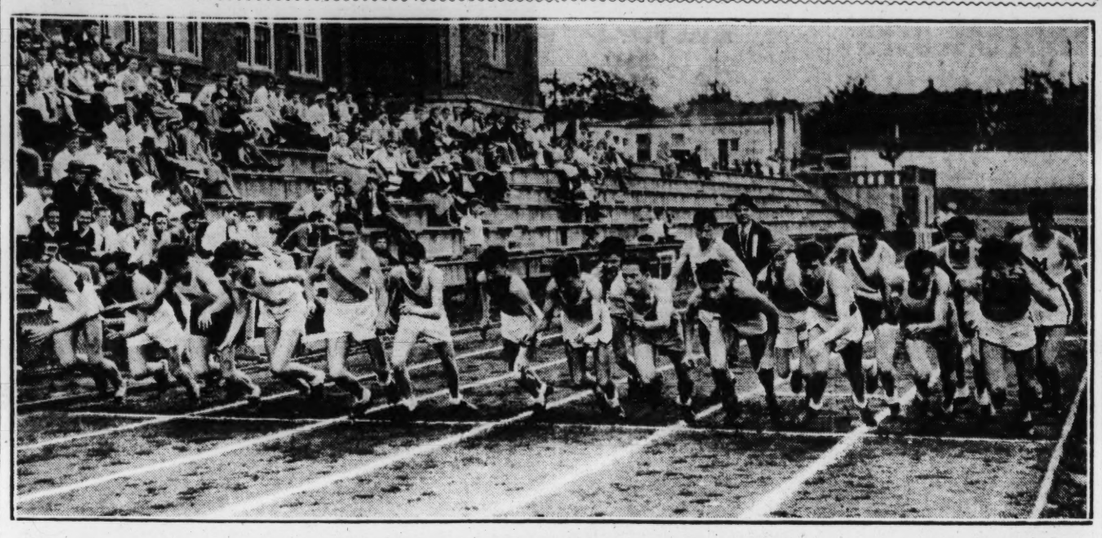
880-YARD RELAY—Won by Roosevelt (Kochs, Asbury, Giles and Saldofsky); McBride, second; Beaumont, third; Soldan, fourth. Time 1m 37.3s.

RUNNING BROAD JUMP—Won by W. Kelley, Webster; Goldberg, Soldan, second; Beck, Maplewood, third; Mullin, University City, fourth. Distance 20 ft. 9½ in.

JAVELIN THROW—Won by Wadsworth, Kemper (154 feet, 5 inches); second, Green, Moberly (148 feet, 9 inches); third, Morris, Flatriver (148 feet, 4½ inches); fourth, McGee, Moberly (148 feet, 3½ inches).

HALF MILE RELAY—Won by Kemper, (Vick, Williams, Munn, Lyon); second, Wentworth; third, Moberly; fourth, Trenton. Time, 1:31.5 (new record, breaks old mark 1:33 set by Wentworth 1931 and Kemper 1934).

CLASS WILL OUT! *You Can't Find the Champion at Start, but You Can at Finish*





—By a Post-Dispatch Staff Photographer.

Frank Rucker of Kirkwood, State High School mile champion, was just one of a big crowd when the mile event got under way at the district meet at Maplewood, but he was easy to pick out at the finish. The pictures show the start of the race, and the finish, with Rucker first, followed by Joyce of McBride and Wright of Webster. Rucker set a new meet record of 4 minutes, 39.5 seconds.

Canadiens Will Retain Franchise In Hockey League

By the Associated Press.

MONTREAL, May 11.

RATIFICATION of a new four-year agreement between Les Canadiens of the National Hockey League and the owners of the Forum today removed the fright given Montreal hockey fans yesterday when they learned Leo Dandurand, part owner of the Flying Frenchmen, was ready to let the franchise lie idle for a year or move the team out of Montreal.

Dandurand met the arena company executives today and later said the old agreement, with still a year to run, had been replaced by one for four years. Terms were not divulged.

Helen Stephens to Meet Stella Walsh in Match Race Here on June 1

Helen Stephens of Fulton, Mo., and Stella Walsh of Cleveland, O., two of the fastest girl runners in the world, have been matched for a special race of 80 meters here June 1. The race will be a feature of the Ozark A. A. U. girls' outdoor track and field meet at Maplewood Stadium.

Announcement that the match race had been closed was made yesterday by Dr. Norman F. Rathert, presiednt of the St. Louis Athletic Club, sponsor of the Ozark meet, after he had received Miss Walsh's acceptance by telegram. Miss Stephens had previously agreed to the race.

As St. Louis track followers know, more than appears on the surface centers around the closing of this race.

It Happened in March.

Miss Stephens it was who, at the National A. A. U. indoor meet here in March, unexpectedly and soundly beat the great Stella Walsh, and then quite naively asked, when congratulated on beating the internationally-known star:

"Who is Stella Walsh?"

"Humph!" Miss Walsh exclaimed. "She's a 'greenie' from the sticks. She couldn't beat me again."

Miss Walsh meant it, too. She immediately challenged the Fulton girl for a special match race at the St. Louis relays, but the challenge was not accepted. Miss Stephens, however, says she is now ready for her.

Each Set Record Week Ago.

To say that these two girls are "among the fastest in the world" is stating the case conservatively. They are, quite likely, the fastest. Only last Saturday Miss Walsh clipped two-tenths of a second from the National record for 780 yards by running it in 8.2 seconds, while Miss Stephens, down at Columbia, was clocked in world-record-breaking time for 50 meters with a mark of 5.9 seconds, and then tied Miss Walsh's world record of 10.8 seconds in the 100-yard dash. Miss Stephens' use of starting blocks, however, will keep these marks from being recognized.

Their race here will be one of the early events on the Ozark A. A. U. program, in order to give Miss Stephens time to rest for the regular events. She is entered in the 50-meter and 100-meter dashes, and the shotput.

St. Louis track followers will likely turn out in force to watch this battle between the international star, Stella Walsh, and a rival whom she termed a "greenie from the sticks."

Another Record Is Added to Miss Walsh's List.

Special to the Post-Dispatch.

CLEVELAND, O., May 11.—Another record was added to Stella Walsh's string of 12 national and world track records when the dark-haired Cleveland's Olympic star this afternoon lowered the former world's standard of 7.4 seconds for the 60-yard dash by five-tenths of a second. She sped over the distance in 6.9 seconds. The former mark was set by Helen Filkey of Chicago in 1931.

MRS. E. VORTREIDE TOPS ST. LOUIS BOWLERS AT CHICAGO WITH 531

CHICAGO, May 11.—Mrs. E. Vortreide of St. Louis, leading off with a 144 game, rolled the highest total of the St. Louis bowlers here today in the Women's International Bowling Congress, with 531. Mrs. Vortreide led the St. Louisans in the doubles with 1047.

The scores:

St. Louis scores:

SINGLES.				
Edna Miller	174	140	133	447
Emily Schrieffer	145	172	192	509
M. Kron	149	103	122	374
H. Ehrich	122	136	170	428
Louise Wiehe	148	147	172	467
Wilma Shirley	178	121	212	511
E. Vortreide	194	195	142	531
R. Rodermund	206	167	149	522
DOUBLES.				
E. Vortreide	170	149	198	517
R. Rodermund	180	171	179	530
Totals	350	320	377	1047
Louise Wiehe	171	168	180	519
Wilma Shirley	172	123	168	463
Totals	343	291	348	982
M. Kron	159	123	127	409
H. Ehrich	135	170	140	445
Totals	294	293	267	854
Edna Miller	162	148	179	480
Emily Schrieffer	144	156	141	441
Totals	306	304	320	930

Huff Reported To Have Quit as Coach of Tigers

KANSAS CITY, Mo., May 11.—The Kansas City Star today says that Dr. H. J. Huff, track and field coach of the University of Missouri for the past several years, has resigned his post to take over his duties as director of the Huff School of Commerce here. The resignation is to be effective June 1. Missouri's track team this morning defeated Kansas University for the first time since Huff left Kansas to coach the Tigers.

SISLER GIVES ONLY THREE HITS AS HIS TEAM WINS, 2 TO 1

With George Sisler Jr. pitching three-hit ball, the John Burroughs baseball team defeated Western Military Academy of Alton, 2 to 1, yesterday afternoon at Alton.

Burroughs	2	0	0	0	0	0	0	0	0—	2	6	2
Western	0	0	0	0	1	0	0	0	0—	1	3	1

Batteries: Burroughs—Sisler and Taylor; Western—Von Hoffman and Humphrey.

AUSTRALIA LEADS 2-0 IN DAVIS CUP MATCH WITH NEW ZEALAND

EASTBOURNE, England, May 11. Australia scored two straight victories over New Zealand as the European zone Davis cup eliminations between the two countries opened here today.

Jack Crawford, Australian singles champion, defeated E. Andrews, who captained the 1931 New Zealand Davis cup team, 6-4, 7-5, and Vivian McGrath carried on against A. C. Stedman in a later match, 6-3, 6-2, 8-6.

Minor League Results.

THREE-EYE LEAGUE.
Terre Haute 19, Peoria 8.
Decatur 13, Fort Wayne 9.
Bloomington 11, Springfield 3.

AMERICAN ASSOCIATION.
Columbus at Kansas City—Postponed, rain.
Indianapolis at Minneapolis—Postponed, rain.
Louisville at St. Paul—Postponed, rain.
Milwaukee 5, Toledo 4.

INTERNATIONAL LEAGUE.
Newark 10, Toronto 6.
Buffalo 5, Baltimore 4.
Toronto 4, Newark 1.
Syracuse 14, Rochester 8.

SOUTHERN ASSOCIATION.
Atlanta 9, Memphis 7 (10 innings).
Chatanooga 4, Birmingham 3 (8 innings, rain).
New Orleans 11, Nashville 1.
Knoxville 9, Litle Rock 5.

PACIFIC COAST LEAGUE.
Oakland 4, Sacramento 2.
Los Angeles 7, Hollywood 6.
San Francisco 5, Missions 1.
Portland 10, Seattle 9.

EDWARDSVILLE WINS ILLINOIS DISTRICT MEET; SIX NEW MARKS

Edwardsville High won the tenth annual district track and field meet held yesterday afternoon at the Granite City Field with a total of 32 points. East St. Louis and Granite City tied for second with 28 points, while Hillsboro was next with 22. Edwardsville qualified its entire team for the Illinois State meet at the University of Illinois next week-end, while first and second place winners are eligible to compete from other schools.

The winning team collected but one first as Paul Burrus was the only Edwardsville athlete to finish in front. Burrus won the mile run in the new record time of 4:39.1 seconds. He clipped nine-tenths of a second from the old mark, held by Savage of Mount Vernon. Edwardsville counted two seconds, one third, one fourth and a fifth in track events, while a four-way tie for first, one second and two fifths were registered in field events, besides a second in the 880-yard relay.

Claude Beeler of Granite City proved to be the outstanding individual star of the day as he won the broad jump and 120-yard high hurdles. In the high hurdles Beeler established a new record of 16.5 seconds. The old record was held by Beeler. It was 16.8 seconds and was made by him last year. Steve Gallauer, another Granite City athlete, set a new mark in the 440-yard dash as he clipped a full second from the old mark, running the distance in 50.6 seconds.

Granite City proved to have a two-man team, as in all meets this year. Beeler collecting two firsts and Gallauer one, besides the two being mainly responsible for their school's victory in the 880-yard relay. Maurice Murphy and George Eubanks were the other two boys composing the winning team that set the new mark of 1:33. Granite City set the old record of 1:35.2 last year and with yesterday's running of the distance are expected to prove dangerous in the State meet next week.

Tony Corso of Hillsboro made the most impressive showing of any athlete as he tossed the shot put to a new record that is expected to stand for some time. Corso heaved the shot 52 feet even, while the old record for the event was 48 feet 11 inches. The Illinois State record for the shot is 52 feet 6¾ inches. Stephen Luther of Belleville was the other man to turn in a new record. Luther ran the 880 in the record time of 2:04.1.

The most exciting finish of the day came in the 880-yard run as Luther was well out in front, while Taylor of East St. Louis and Fischer of Lebanon were running stride for stride throughout the last 60 yards with Taylor barely getting a "nose" in front to take second place at the finish.

POINT TOTALS

Edwardsville—32.	Dupo—3½.
Granite City—28.	Livingston—3½.
East St. Louis—28.	Litchfield—2.
Hillsboro—22.	Carlyle—2.
Alton—13.	Bethalto—0.
Wood River—12.	Evansville—0.
Staunton—10½.	Keil—0.
New Athens—9.	Mascoutah—0.
Madison—8.	Mount Olive—0.
Lebanon—8.	O'Fallon—0.
Collinsville—7.	Red Bud—0.
Belleville—6½.	Salem—0.
Marissa—5.	Troy—0.
Benld—4½.	Woodlawn—0.
Mulberry Grove—3½	

Summaries:

120-YARD HIGH HURDLES—Won by Beeler, Granite City; Waters, East St. Louis, second; Losch, Wood River, third; Hayes, East St. Louis, fourth; Russell, Granite City, fifth. Time—:16.5. New record. Old record :16.8.

220-YARD LOW HURDLES—Won by Campiin, Hillsboro; Bauer, Edwardsville, second; Waters, East St. Louis, third; Burger, Edwardsville, fourth; Skomil, Granite City, fifth. Time—:27.1.

700-YARD DASH—Won by Krupp, New Athens; Palleva, Hillsboro, second; Yates, Edwardsville, third; Murphy, Granite City, fourth; Skinner, Madison, fifth. Time—:10.4.

220-YARD DASH—Won by Palleva, Hillsboro; Yates, Edwardsville, second; Murphy, Granite City, third; Gerfen, Collinsville, fourth; Stubbs, Edwardsville, fifth. Time—:23.1.

440-YARD DASH—Won by Gallauer, Granite City; Jeffereis, East St. Louis, second; Cionko, Madison, third; Beckemeyers, Carlyle, fourth; Louis, Madison, fifth. Time—:50.6. New record. Old record :51.6.

880-YARD RUN—Won by Luther, Belleville, Taylor, East St. Louis, second; Fischer, Lebanon, third; Love, Edwardsville, fourth; Tarris, Granite City, fifth. Time—2:04.1. New record. Old record, 2:05.8.

MILE RUN—Won by Burris, Edwardsville; Grimm, Stanton, second; Gunn, East St. Louis, third; Caveny, Litchfield, fourth; Reid, Alton, fifth. Time—4:39. New record. Old record, 4:40.0.

880-YARD RELAY—Won by Granite City (Eubanks, Murphy, Beeler, Gallauer); Edwardsville, second; Hillsboro, third. East St. Louis and Belleville tied for fourth. Time—1:33. New record. Old record, 1:35.2.

SHOT PUT—Won by Corso, Hillsboro; Counsil, Wood River, second; Groh, Marissa, third; Harrison, Alton, fourth; Hydron, Edwardsville, fifth. Distance—52 feet. New record. Old record, 48 ft., 11 inches.

DISCUS THROW—Won by Counsil, Wood River; Harrison, Alton, second; Gaimdino, Benld, third; Groh, Marissa, fourth; Strecker, East St. Louis, fifth. Distance—124 feet, 8½ inches.

JAVELIN THROW—Won by Harmon, Lebanon; Sulky, Edwardsville, second; Lochman, Collinsville, third; Freiberg, Collinsville, fourth; Usinger, Alton, fifth. Distance—170 feet, 4 inches.

HIGH JUMP—Won by Moore, Alton; Posage, East St. Louis, second; Cain, Madison, third; Guadino, Benld, and Farrell, East St. Louis, tied for fourth. Height—5 feet, 8½ inches.

POLE VAULT—Konicky, Livingston; Bono, Staunton; Deitz, Edwardsville, and Chaney, Dupo, tied for first. Carroll, Mulberry Grove, fifth. Height—10 feet, 8 inches.

BROAD JUMP—Won by Beeler, Granite City; Krupp, New Athens, second; Bono, Staunton, third; Moore, Alton, fourth; Soehlke, Edwardsville, fifth. Distance—22 feet, 2½ inches.

Sabs by L. C. Davis



A Ringer for Poe's Bells.

HEAR the jingle of the dimes,
Silver dimes!
As merrily they multiply an hundred thousand times!
How the letter carriers curse 'em
From the peep of dawn till night,
As they wearily disperse 'em
To the left and to the right,
Keeping time, time, time,
In a sort of Runic rhyme,
To the dimes, dimes, dimes, dimes, dimes, dimes, dimes,
To the tintintabulation of the dimes!

Daffy Over Horses.

Col. Matt Winn has seen 61 Kentucky derbies. Ed Wynn, we also understand, is quite a lover of horseflesh. In fact that although being sponsored by an oil company he insists upon putting in a boost for the hay burner.

"George" Washington, the hard-hitting White Sox outfielder, has led the batters of every league in which



he ever played. And to "George" the American League is just another unit in organized baseball.

The Brownies' recent winning streak was halted at one straight. But we certainly got a kick out of it while it lasted.

THE Duke admits that he's a mug,
"Duke In Jug Admits Being Mug."
And here's what got him in the jug:
'Twas said he perpetrated fakes
And of his dough made dukes and drakes.

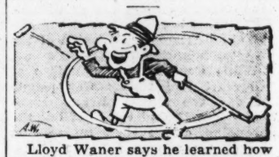
Joe Ghnouly lost a 10-round battle to Cleto Locatelli in Chicago. The score was 2 to 1 in favor of the Italian. One judge and the referee voted for Cleto, which made it kinda bad for Joe.

Every time Louis knocks over a palooka which is about two or three times a month he gets nothing but the long end of the purse. But Babe Ruth would never have knocked out 60 home runs in one year had he batted against only Groves, Earnshaws, Walbergs, Ferrells, Harders, Hildebrands, Deans and Hubbells.

Max Schmeling may be Baer's No. 1 boy in his list of public enemies but but he had better keep his eye peeled for a dark man coming with a bundle.

Is Jimmy Dykes going to follow in the footsteps of Mickey Cochrane and put another feather in the cap of Connie Mack, the Knute Rockne of baseball?

If Connie's graduate managers continue to click the old Maestro will find himself out on the end of the limb.



Lloyd Waner says he learned how to hit by batting corncobs with hoe handles on a ranch in Oklahoma. But he never did become a second Cobb.

J. J. Hamley made a hole in one, his son made a hole in one and his grandson made a hole in one on the same hole of the same course the same year. Believe it or not.

In fact the whole dam family made a hole in one.

Who Knows?

THE fans began to come in flocks
And shout "hip, hip, hooray!"
When Jimmy Dykes pulled up his Sox,
But are they up to stay?

Win, lose or draw the White Sox will never forget those moments as they looked down and viewed the passing panorama from the top of Mount Parnassus.

McKENDREE COLLEGE DEFEATS CONCORDIA IN DUAL TRACK MEET

McKendree College defeated Concordia Seminary, 98 to 33, in a dual track and field meet yesterday afternoon on the Concordia field. Al Caruthers and Bill Sanders, both of McKendree, were tied for high point honors with 10 each.

The summaries:

100-YARD DASH—Won by Manwaring (McK.); Presley (McK.), second; Schmidt (Con.), third. Time—10 seconds.

880-YARD DASH—Won by Jackel (McK.); Erhfritz (Con.), second; Lutz (Con.), third. Time—2.17.

220-YARD DASH — Won by Schmidt (Con.); Pruett (McK.), second; Lews (Con.), third. Time—25 seconds.

LOW HURDLES—Won by Sanders (McK.); Hearst (McK.), second; Huegli (Con.), third. Time—27.5.

JAVELIN — Won by Sampson (McK.); Riess (Con.), second; Gruchalla (McK.), third. Distance 144 ft., 4 in.

880-YARD RELAY—Won by McKendree (Sampson, Wilson, Presley, Manwaring). Time—1:35.4.

BROAD JUMP—Won by Presley (McK.); Sanders (McK.), second; Knoll (Con.), third. Distance, 21 ft. 10 in.

HIGH JUMP—Won by Bise (McK.); Beck (Con.), second; Zeller (McK.), third. Height, 5 ft., 8 in.

MILE RUN—Won by Caruthers (McK.); Zeller (McK.), second; Renner (Con.), third. Time—5 minutes.

440-YARD DASH — Won by Sampson (McK.); Erhfritz (Con.), second; Pruett (McK.), third. Time—54.7.

HIGH HURDLES — Won by Sanders (McK.); Bise (McK.), second; Huegli (Con.), third. Time—16.9.

TWO MILE RUN — Won by Caruthers (McK.); Uetzmann (Con.), second; Bohnest (Con.), third. Time—11.6.

SHOT PUT — Won by Daniels (McK.); Gruchalla (McK.), second; Zimmerman (Con.), third. Distance, 37 ft., 8 in.

DISCUS—Won by Gruchalla (McK.); Daniels (McK.), second; Burnmeister (Con.), third. Distance 103 ft. 9 in.

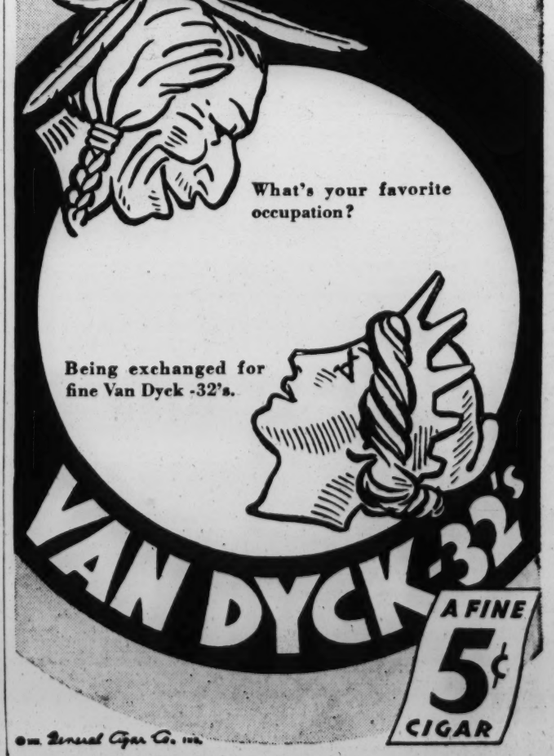
POLE VAULT—Won by Cope (McK.); Parish (Con.), second; Norris (McK.), third. Height, 10 ft. 6 in.

RUBE WILLIAMS IN POLO GAME TODAY AT ST. LOUIS COUNTRY CLUB

Rube Williams, Texas cowpuncher who has gained fame as one of the finest polo players in the country, will play in a game at the St. Louis Country Club this afternoon, Cecil Smith, another national star, is expected by Williams to be in the city and also to play in today's game.

Williams team will oppose the Country Club quartet, coached by J. B. Gilmore.

Pants Sale 5,000 Pairs Odd Pants 2 for $1.95 and up KELLY CLO 6TH & OLIVE



WHITE COCKADE AND COLDSTREAM WIN 2-YEAR-OLD STAKES

JAMAICA VICTOR PROVES HIMSELF BEST JUVENILE OF THE MEETING

By the Associated Press.

NEW YORK, May 11. — Ogden Phipps' White Cockcade, big, handsome son of Diavolo-White Favor, demonstrated anew today that he is the class of the Metropolitan juvenile division, winning the twenty-third running of the Youthful Stakes at Jamaica in easy fashion.

The big bay led home Mrs. Payne Whitney's previously undefeated Gaisac by four lengths in a common gallop and ran the five furlongs in the brisk time of 59 3-5 seconds.

The Sage Stable's Pullman was beaten eight lengths for the place while C. V. Whitney's Microbe was fourth in the field of six.

A crowd of close to 15,000, favored by summer-like weather, came out for the day's sport. They made White Cockade, now unbeaten in three starts, a 1 to 2 favorite to capture the major portion of the purse, amounting to $3220.

White Cockade was fractious at the start and finally was placed outside the stalls. Frank Horn broke him behind the field but the strapping colt rushed up so fast the others appeared to be standing still. White Cockade opened daylight in the first furlong and never faltered.

Easy Sailing, with Jockey L. Machado up, won the Leland Handicap of a mile and 70 yards at Aurora, defeating W. Himphy's Dark Woman by two lengths. Joe Flores, which was coupled with the winner as the L. Beyda entry, was third. Easy Sailing ran the distance in 1:42 3-5 and paid $5.90 for $2 straight.

The Texas Central Centennial Handicap at Dallas went to Blessed Event which galloped the seven furlongs in 1:26 3-5 to lead home Rip Van Winkle and Bold Lover. Blessed Event paid $7.40 for $2 to win.

Racing Results

At Pimlico.

Weather clear; track fast.

FIRST RACE—Mile and 70 yards:

Sun Portland (Workman)	4.20	3.50	2.60
Dark Zeni (Peters)		11.20	5.70
Be Shy (Renick)			4.00

Time—1:44 3-5. Monedy, Rustic Rest, Wayward Son, Tell It, Gala Dame, Billie Wise, Barbizon and Lealette also ran.

SECOND RACE—Two miles:

Curtain Call (E. Mitchell)	19.80	6.20	3.60
Old Bachelor (W. Bethel)		3.20	2.80
Swansea (N. Coe)			3.50

Time, 3:56. Madame Ward, Waywell, Zerman and Starborn also ran.

THIRD RACE—One mile and sixteenth:

Brillfalon (Hanford)	9.00	5.40	4.70
Drastic Delight (Dupre)	103.30	28.80	
Post Brigade (Faust)			10.20

Time, 1:48 1-5. Mary's Mary, Montana, Dearzin, Dunfern, Royal Lassie and Standout also ran.

FOURTH RACE—One and one-sixteenth miles:

Canimar (J. Renich)	19.90	7.00	5.00
Orthroprism (Merritt)		4.20	3.30
Tristrap (G. Watson)			4.20

Time, 1:40 4-5. Stepbrother Enthusiast, Changeable, Repeal, Twidgets, Line of Fire and River Rose also ran.

FIFTH RACE—Four and one-half furlongs:

My Colin (Workman)	5.00	4.10	2.40
Swashbuckler (Merritt)		6.80	2.80
aSpringlock (Knapp)			2.10

Time—:54 4-5. Bay Buddy, aGilt, cAbbots Ford and cChantrell also ran. aA. G. Vanderbilt entry. cMrs. J. C. Hamilton and J. L. Johnson entry.

SIXTH RACE—The Preakness, purse $25,000 added, three-year-olds, one mile and three-sixteenths:

Omaha (126) Saunders	3.90	3.10	2.60
aFirethorn (126) Wright		3.40	2.80
Psychic Bid (126) Woolf			4.60

Time, 1:58 2-5. aCommonwealth, Nellie Flag, Mantagna, Boxthorn, and Brandon also ran.

aMr. and Mrs. W. M. Jeffords entry.

SEVENTH RACE—Mile and 70 yards:

Looming (Hanford)	16.10	6.10	3.50
Manager Bill (Wright)		4.30	3.00
Marmion (Abel)			2.70

Time, 1:45 1-5. U Demon, My Boss and Prince Abbot also ran.

EIGHTH RACE—Mile and three-sixteenths:

Brains (Weir)	7.70	4.50	3.20
Fluffy Lee (Bryson)		8.10	4.10
Stall Man (Hanford)			3.50

Time, 2:02 4-5. Liculent, Giorlione, Exeon, Petee Blue, Caloric and Trioel also ran.

At Aurora.

Weather clear; track fast.

FIRST RACE—Four and a half furlongs:

Outremont (Mattioli)	9.96	5.50	4.74
Amgu (Mozer)		41.10	18.58
Natalie Alice (Vail)			5.08

Time, 0:53 1-5 (new track record. Pantaur, Stepinanna, Paplay, Lady Confucius, Lord Bracadale and Satin Sky also ran.

SECOND RACE—Six furlongs:

Technocrat (Dobson)	10.52	4.98	3.58
Buddys Choice (Stevenson)		6.36	4.28
Non Partisan (Molena)			3.24

Time, 1:14 3-5. Pretty Susan, My Muriel, Modern Lash, Nellie S, Refused, Everybody, Hustling Time, Viper and Ad Astra also ran.

THIRD RACE—Six furlongs:

Whitharral (Turner)	5.32	4.50	3.28
Polly's Folly (Strong)		12.10	7.84
Judge Urban (Brammer)			6.38

Time, 1:13. Monkeyshine, Dian, Authority, Chile Gold, Celtic Prince, Demolious, How Tiz, Suncircle Trail and Jimmy C. also ran.

FOURTH RACE—Five and one-half furlongs:

Serviceman (Wray)	13.34	9.38	6.28
Servant Pride (Stevenson)	12.62	8.26	
Persuader (L. Turner)		9.94	

Time, 1:07. Gallopette, *Delmikas, Moms Polly, Allens, *Evergreen Doll, Forceful, Vonnie and Wigrose also ran. *Field.

FIFTH RACE—One and one-eighth miles:

King Pin (Burger)	8.24	5.08	5.26
Loyal Louie (T. P. Martin)		4.56	3.52
Nista (Mozer)			5.20

Time, 1:52. Shirley May, Chita Go Fetch, Longus, Lord Jean, On Trial and Wild Laurel also ran.

SIXTH RACE—Mile and 70 yards:

aEasy Sailing (Machado)	59.0	3.50	3.51
Dark Woman (Mattioli)		5.88	6.40
aJoe Flores (Dyer)			9.04

Time, 1:42 3-5. Band Wagon, Herowin, Brocher, Bran Muffin, Rushalong, Joseph J. G., and Noahs Pride also ran.

aL. Beyda entry. cMrs. A. M. Creech entry.

SEVENTH RACE—Mile and 70 yards:

Wilco (Mopena)	11.16	4.56	3.38
Dauntless Miss (Stevenson)		3.10	2.52
Uhkie Tom (Chestnutt)			2.90

Time, 1:42. All Devil, Charlie Dawn, Chief Osceola and Iceberg also ran.

EIGHTH RACE—Mile and 70 yards:

Cabotin (Martin)	8.10	4.28	4.28
Nanny D. (Chesnutt)		8.68	7.56
Horatio Hugh (Jorgenson)			15.74



Fishing Season to Open May 30.

A full week-end of fishing at the outset of the 1935 Missouri fishing season which starts May 30 will provide anglers the best break they have had in many years. The season will open on Decoration day, which this year falls on Thursday, thereby permitting three holidays during the week-end.

Not only are the fishermen elated over the desirable arrangement for the calendar when the season opens after having been closed since April 1, but resort owners and float trip operators as well have been making arrangements for the event. Because fishing plays such an important part in the attractions of the Ozarks, the opening of the bass fishing season each year marks the official opening also of the resort and State parks season. Many of the State parks and resorts, however, have been operating for several weeks, some of them having remained open all winter.

Anglers on the streams and lakes this year will find no new regulations to observe. State Game and Fish Commissioner Wilbur C. Buford, however, suggests that all fishermen refresh their memories in regard to regulations and specifically points out the following:

Anyone fishing outside his own county must have a fishing permit; non-residents may obtain either $3 yearly permits or licenses good for 15 days for $1; sale of game fish from State waters is prohibited, fishing within 200 feet either side of a fishway banned excepting with pole and line.

Creel limits are 10 trout, bass or channel catfish, 15 crappie and white perch, five jack salmon, 20 goggle eye.

The department also points out that many of the State's principal fishing streams and lakes are shown on the new outdoor life guide recently published at Jefferson City. This guide contains a large State map showing fishing streams, State parks, national forests and how to reach them via the State highways. A game and fish schedule and condensed game laws also appear on this map which will be mailed free to anyone requesting them from the game and fish department.

State and Federal fish culturalists are co-operating in a small-mouth bass propagation project on Missouri's state fish hatcheries. More than 125,000 small mouth-bass fry have been used to stock several state rearing ponds and when additional ponds can be constructed, as anticipated for this year, more bass will be available for stocking purposes.

Waterfowl Refuge.

The first waterfowl refugee to be established in Missouri—the Squaw Creek Bottoms refuge in Holt County—is to be developed by a Civilian Conservation Corps camp, state game and fish department officials were advised this week. This refuge will contain 6400 acres. Most of the land for the project has already been purchased and options on adjoining acreage is being taken by Federal agents. Developments will consist largely of fence and levee construction.

Lake of the Ozarks.

Plans for the summer's activities on the Lake of the Ozarks will be discussed at a meeting of the Lake of the Ozarks Association at Camdenton May 14. This association is the largest of its kind in the central Ozarks region and has been responsible for much of the planning and development work already accomplished in the new Lake of the Ozarks area. Members are resort owners on the lake and business men in towns within the area.

Illegal Nets Destroyed.

When game wardens dragged the Osage River between U. S. Highway No. 50 and the U. S. Government lock and dam one day this week they retrieved several large nets which fishermen were using illegally. When the nets were collected on the banks of the Osage, Joe E. Green, chief of wardens for the Missouri Game and Fish Department, had kerosene poured on them and then had them burned.

A Hi-Skeet Tower



Here is the newest in skeet-shooting—a "Hi-Skeet" tower from which targets are released. This tower is part of a layout at "kilsyth" Long Island on the estate of Mr. Gerald H. Huntington. He maintains a fine shooting range, where he keeps in practice for field shooting by "killing" targets.

Another Dam Built.

Civilian Conservation Corps workers at Roaring River State Park in Barry County have completed another dam on Roaring River thereby creating a lake which adds 32 acres to the water area within that park. The new lake will be the third in a series of lakes between the Roaring River Spring and where the stream leaves the park boundaries. One small lake is used as rearing pool for brood stock rainbrow trout while the two other lakes, including the new one, are to be stocked with fish for public fishing. The newest lake also will be a swimming and boating place.

Rifle and Pistol Shoot.

The ninth annual shoot of the Missouri Rifle and Pistol Association was started Saturday on the State's range on U. S. Highway 50 east of Jefferson City with one of the biggest entry lists in several years. The shoot is to be completed this afternoon.

Entry lists showed a steady increase in interest in rifle and pistol shooting by civilians. More girls also are taking up rifle shooting, association officials said, with both co-educational and girl schools offering instruction in rifle and pistol shooting.

At Churchill Downs.

Weather clear; track fast.

FIRST RACE—Six and a half furlongs:

Mr. Sponge (Westrope)	11.00	5.40	3.80
Barbing Kate (Haas)		5.40	4.00
Bichloride (Fowler)			3.80

Time, 1:19 3-5. Manners Man, Sun Boy, Tripp Uo, Byrdine, Brown Witch and Sanberino also ran.

SECOND RACE—Four and a half furlongs:

Geo. Gable (Burley)	17.00	6.80	5.20
*Peloria (M. Garner)	10.40	5.00	
Whipowill (Hanka)		6.60	

Time, :53 1-5. Valerie Jean, Court, Woodway, Miss Eternal, Happy Rhinock, *Prince Danny, Bryder, *Dora May and Capt. Nadi also ran. *Field.

THIRD RACE—Six and a half furlongs:

Exotude (Wagner)	32.20	12.40	7.00
Six Aches (South)	4.60	3.50	
Haggerson (Craig)			4.20

Time, 1:19 2-5. Knee Action, Lads Corner, Just Buck, Score, French Knight, Jessie Dear, Gretna B., Cayuga and Cambrai also ran.

FOURTH RACE—Seven furlongs, out of chute:

Little Brook (Wagner)	24.80	10.60	6.60
Freeman (Montgomery)		6.80	5.40
*Prince Fluz (Burley)			5.20

Time, 1:26. Kitty O'Connell, Honor Her, Tormy B., *Mr. President, Tabora, *Nell Fred Ocan, Miss Vince and Double R. also ran. *Field.

FIFTH RACE—Six and one-half furlongs:

Whereaway (Albrecht)	21.20	6.00	2.80
Everraid (Gilbert)	3.00	2.20	
Vitamin B. (Garner)			2.40

Time—1:19. Chief Cherokee and Cherry Time also ran.

SIXTH RACE—Five furlongs:

Goldstream (Keester)	3.00	2.40	2.40
cBright Light (Gilbert)		3.00	4.20
cLemont (Balaski)			4.20

Time—:59 2-5. Southern Way, Lunsford, Sir Gawaine, Liz F., Sir Jim James, Johnny Tigert, Upholder and Erin Torch also ran. cShandon Farm entry.

SEVENTH RACE—Mile and an eighth:

Pedeaque (Fernandez)	5.80	3.80	3.00
Smooth (Armold)		6.00	4.00
Respect (Balaski)			2.80

Time—1:53 3-5. Salut d'Amour, Paul T., Storm Angel, Busy Spain and Araxay also ran.

EIGHTH RACE—Mile and a sixteenth:

Campagna (Fernandez)	10.00	5.20	3.80
High Diver (Burley)		6.40	3.60
Vanita (Wagner)			3.60

Time, 1:46 1-5. El Puma, Old Lady, Ross and Battling Girl also ran.

At Dallas.

Weather clear; track fast.

FIRST RACE—George course:

Peter Blues (Kurenic)	4.50	2.80	2.40
Tamerlane (Rollins)		3.60	3.20
Pretty Pet (Hanauer)			4.70

Time, :58 4-5. Chu Chu, Brown Jug, Lone Knight, Roseamond R., Carl B. and Lawyer also ran.

SECOND RACE—George course:

Whizz James (Parvin)	5.40	3.50	2.90
Butch (Pence)		7.90	5.10
Shawnee (Prieto)			6.20

Time, :59 1-5. Coister Blues, Moral, Britton, Adroit Adare, All Night, Quick and Cogay also ran.

THIRD RACE—George course:

Zorana Deperini)	3.80	3.20	2.40
Blue Cat (Johnson)		5.60	3.10
Full Tilt (Terry)			2.70

Time, :58 3-5. Kapena, Magenta, Polyphote, Left Over and Unlawful also ran.

FOURTH RACE—Seven furlongs:

aBlessed Event (Rollins)	7.40	3.10	out
Rip Van Winkle (Richard)		6.80	out
Hold Over (Deperini)			out

Time, 1:22 3-5. Jens Son, aHueu also ran. aCorsicana Stable & A. G. Tarn entry.

FIFTH RACE—George course:

Sweepogan (Hanauer)	22.80	8.40	4.40
Renaissance (G. Smith)		4.10	3.10
akovia (Parvin)			4.40

Time—:58 2-5. Overshoes, Bon Champ, Miss Chicaro, Attraction, Royal Link and Gay Bannner also ran.

SIXTH RACE—George course:

Lonell (De Perini)	9.30	4.70	3.50
Beckoned (Nachel)		4.30	3.10
Miss Wynona (Johnson)			2.70

Time, 0:58 3-5. Wise Carmen, Fingal, Cold Scorcher, Elegy and Marceline B also ran.

SEVENTH RACE—One mile:

Miss Morocco (Smith)	6.80	3.30	2.60
Integrity (De Perini)		3.80	2.80
Nights End (Dabson)			3.50

Time, 1:40 1-5. Playsickle and Hammel also ran.

EIGHTH RACE—One mile:

Transpose (Grill)	6.30	3.60	3.00
Brown Hilda (De Perini)		6.80	4.70
Snowbird (Parvin)			3.70

Time, 1:42. Too Busy, Ubanju and Deferred also ran.

At Beulah Park.

Weather clear; track fast.

FIRST RACE—Five and a half furlongs:

Our Nurse (McCabe)	9.60	4.60	4.00
Wild Daughter (Everett)		4.80	3.20
Susie V. (Quackenbush)			5.00

Time, 1:09 3-5. Glasby, Chunk, Our Bessy, Mike's Pal, Celanire, Eal Cona and Lakay also ran.

SECOND RACE—Five and one-half furlongs:

Legionary (Howell)	5-1	8-5	out
Vicar (Stout)	7-10	out	
Watch Him (Robertson)			out

Time, 1:45 1-5. Good Goods also ran.

FIFTH RACE—One mile and 70 yards:

Count Tetrarch (Robertson)	10-1	3-1	6-5
Jim John (Lynch)		1-4	out
Old Story (R. Jones)			out

Time, 1:45. Gold Standard, Thisway and Mannie also ran.

SIXTH RACE — One and one-sixteenth miles:

Swinish Way (McManus)	11-10	2-5	1-5
Major General (Robertson)	2-1	7-10	
Hoops (Lynch)		3-5	

Time, 1:46. Moralitist, Stone Martin, and Uncle Billy also ran.

SEVENTH RACE—One mile and an eighth:

Royal Gold (Knott)	9-2	8-5	4-5
Rhodesia (Couci)		6-5	3-5
Matar (Steffen)			5-2

Time, 1:52 3-5. Banderlog, Prince Pompey, Desert Sands, Tuffy G and Gracias also ran.

SCRATCHES.

Sixth—Big Show and Thundertone.

At San Antonio.

Weather cloudy; track slow.

FIRST RACE—Six furlongs:

Miss Certificate (Calvert)	10.40	6.40	4.50
Instead (Tice)		6.30	4.10
Bunting Oh (Kinnard)			3.90

Time, 1:18. Texas Maid, Rose Leonardo, Italia, Under Dog and Explorer also ran.

SECOND RACE—Five and one-half furlongs:

Seth's Queee (Jourdan)	92.20	21.50	10.30
Lerack (Kinnard)	4.60	3.50	
Junior Seth (Beck)			25.80

Time, 1:11 2-5. Vena Rock, Bob Coppage, Top Cloud, Bonnie Kay, Big Lady, Mardelle and Come Along also ran.

THIRD RACE—

Finger Wave (Jaurdan)	20.70	12.00	5.60
Jessie P. (L. Jones)		24.30	8.90
Gypsie Chief (Boucher)			3.30

Time, 1:16 2-5. Little Marcelle, George K., The Heathen, Belle Mystery, Billy O'Neal and Chinese Custom also ran.

FOURTH RACE—Six furlongs:

Blandris (Armstrong)	10.60	5.80	4.00
Ragtown Belle (Tice)		6.20	4.20
Googie (Beck)			2.90

Time—1:15 2-5. High Clover, Gallop Along, Stage Struck, Jim McConnell and Frail also ran.

FIFTH RACE—Six and a half furlongs:

aBurning Up (Merritt)	7.30	3.00	2.40
Whisking (Boucher)		3.30	2.70
Back Fence (Calvert)			2.80

Time, 1:21 3-5. Brilliant Duke, aLargen, Homework and Royal Pride also ran.

aJ. D. Mikel and G. E. Ewins entry.

SIXTH RACE—Six furlongs:

Statecraft (Tice)	10.80	5.40	3.50
Clearing Event (Smith)		14.60	10.80
Starkist (Hernandez)			5.60

Time, 1:16. Moring, Tecolote, Chicaro Boy, Ervast, Silk Flag and Betty Wee also ran.

MARINO ADDS TO LEAD OVER OTTO STEIN JR.

CHICAGO, May 11.—Hank Marino gave Otto Stein Jr., another bowling lesson in the fifth block of their championship match at the Lakeview Recreation tonight, hanging up a sensational 233.5 average in taking all of the 10 games from the match champion.

The Milwaukeean piled up 56.35 points to Stein's 38.32 and now leads the St. Louis veteran by nearly 22 points. Figures at the end of the fiftieth game gave Marino 242.05 to Stein's 220.28.

Marino, rated as one of bowling's smartest bowlers, was below the 200 mark in only the third game. He duplicated his performance of Friday by going through the 10 games without an error of any kind.

Marino scored 75 strikes, 31 spares, 5 splits in the series, while Stein checked in with 39 strikes, 57 spares, five splits and two errors.

The rivals will finish their Chicago part of the match tomorrow and will resume hostilities in Detroit and Milwaukee for the final 60 games.

Tonight's scores:

Marino—213, 244, 196, 235, 213, 248, 216, 234, 269, 267—2335. Points 56.35. Total points 242.05.

Stein—199, 174, 174, 186, 193, 196, 201, 208, 187, 214—1932. Points 38.32, total points 220.28.

Bike Race Next Sunday.

A bicycle road race at a distance of 62½ miles will be held next Sunday for St. Louis riders. They will meet at Jefferson Memorial at 8 a. m., and will go to Van Horn's, on Litzenger road, where the race is scheduled to get under way at 9 o'clock.

At Jamaica.

Weather cloudy; track slow.

FIRST RACE—Five furlongs:

Peterine (Haines)	3-4	out	
Bimbo (F. Horn)	7-10	1-5	
Sunanair (Pascuma)		7-10	

Time, 1:00 4-5. Timepiece, Mary's Choice and Highdry also ran.

SECOND RACE—Six furlongs:

Polyceltus (Couci)	9-5	1-2	1-4
Chance Ray (Winters)		8-1	3-1
One Chance (Steffen)			3-5

Time, 1:12. Sandy Bill, Night Sprite, Sun Arena also ran.

THIRD RACE—Five furlongs.

White Cockade (F. Horn)	1-2	1-6	out
Gaisac (Couci)		2-1	7-10
Pullman (Jones)			1-2

Time, :59 3-5. Microbe, Higher Cloud and Quick Look also ran.

FOURTH RACE—One mile and a sixteenth.

Legionary (Howell)	5-1	8-5	out
Vicar (Stout)	7-10	out	
Watch Him (Robertson)			out

Time, 1:45 1-5. Good Goods also ran.

FIFTH RACE—One mile and 70 yards.

Count Tetrarch (Robertson)	10-1	3-1	6-5
Jim John (Lynch)		1-4	out
Old Story (R. Jones)			out

Time, 1:45. Gold Standard, Thisway and Mannie also ran.

SIXTH RACE — One and one-sixteenth miles:

Swinish Way (McManus)	11-10	2-5	1-5
Major General (Robertson)	2-1	7-10	
Hoops (Lynch)		3-5	

Time, 1:46. Moralitist, Stone Martin, and Uncle Billy also ran.

SEVENTH RACE—One mile and an eighth:

Royal Gold (Knott)	9-2	8-5	4-5
Rhodesia (Couci)		6-5	3-5
Matar (Steffen)			5-2

Time, 1:52 3-5. Banderlog, Prince Pompey, Desert Sands, Tuffy G and Gracias also ran.

SCRATCHES.

Sixth—Big Show and Thundertone.

At San Antonio.

Weather cloudy; track slow.

FIRST RACE—Six furlongs:

Miss Certificate (Calvert)	10.40	6.40	4.50
Instead (Tice)		6.30	4.10
Bunting Oh (Kinnard)			3.90

Time, 1:18. Texas Maid, Rose Leonardo, Italia, Under Dog and Explorer also ran.

SECOND RACE—Five and one-half furlongs:

Seth's Queee (Jourdan)	92.20	21.50	10.30
Lerack (Kinnard)	4.60	3.50	
Junior Seth (Beck)			25.80

Time, 1:11 2-5. Vena Rock, Bob Coppage, Top Cloud, Bonnie Kay, Big Lady, Mardelle and Come Along also ran.

THIRD RACE—

Finger Wave (Jaurdan)	20.70	12.00	5.60
Jessie P. (L. Jones)		24.30	8.90
Gypsie Chief (Boucher)			3.30

Time, 1:16 2-5. Little Marcelle, George K., The Heathen, Belle Mystery, Billy O'Neal and Chinese Custom also ran.

FOURTH RACE—Six furlongs:

Blandris (Armstrong)	10.60	5.80	4.00
Ragtown Belle (Tice)		6.20	4.20
Googie (Beck)			2.90

Time—1:15 2-5. High Clover, Gallop Along, Stage Struck, Jim McConnell and Frail also ran.

FIFTH RACE—Six and a half furlongs:

aBurning Up (Merritt)	7.30	3.00	2.40
Whisking (Boucher)		3.30	2.70
Back Fence (Calvert)			2.80

Time, 1:21 3-5. Brilliant Duke, aLargen, Homework and Royal Pride also ran.

aJ. D. Mikel and G. E. Ewins entry.

SIXTH RACE—Six furlongs:

Statecraft (Tice)	10.80	5.40	3.50
Clearing Event (Smith)	14.60	10.80	
Starkist (Hernandez)		5.60	

Time, 1:16. Moring, Tecolote, Chicaro Boy, Ervast, Silk Flag and Betty Wee also ran.

RACING ENTRIES

At Beulah Park.

First race, purse $400, claiming, four-year-olds and up, six furlongs:

*Sangraff	107	My Margaret	107
Bonnie Cain	112	Dr. Billy	112
Donnatina	107	Thistle Ace	112
Northern Slip	112	Goodbye Blues	112
Flag Maiden	107	Dug In	112
Mary Regina	107	Zode	112

Second race, purse $400, claiming, four-year-olds and up, six furlongs:

Donna Barona	107	Dobs Play	112
Big Business	112	Regarda	107
Impli Wilki	107	*Dawn Patrol	107
Long John	112	Rock Eagle	112
Vendome	112	Justaprincess	107
Ball Dress	107	Chloedair	107
Overshady	107		

Third race, purse $400, claiming, four-year-olds and up, six furlongs:

Marmittina	107	Fulfill	112
Discobolus	112	Blake	112
Vanlike	112	Lady General	107
Donna Lascari	107	Toltec	112
Gold Tip	112	Purlie	107
Falsehood	112	Miss Adele	107

Fourth race, purse $400, claiming, four-year-olds and up, six furlongs:

Finger Tips	112	My Betty	112
Pelleray	112	Sun Mate	107
Inspection	107	Odd Star	112
Albert Blanton	112	Harry Hiever	112
Alderton	112	Monks Fox	107
Noels Blaze	112	Ragacreek	112
Sweet Joe	112		

Fifth race, purse $400, claiming, four-year-olds and up, mile and 70 yards:

*Conna	101	*Brown Admiral	106
Migosh	106	Night Edition	111
*Luke Connell	106	Who Win	111

Sixth race, purse $400, claiming, four-year-olds and up, six furlongs:

Princess Elsie	107	*Overboard	112
*Donna Louise	102	Ben Cloi	112
Tenant	112	Dun Nova	107
*Reline	107	Urchin	112
Manhandle	112	Star Ballot	112
*Royal Rock	107		

Seventh race, purse $400, claiming, three-year-olds and up, seven furlongs:

Concisus	116	The Spaniard	116
Cyrana	111	*Baritone	114
Apple Time	108	Outcry	116
Dixit	116	Little Bubbles	111
*Hallock	111	Bobbys Playmate	116
Noel B	116	Try King	116
Mentality	119	Bell Cap	116

*Apprentice allowances claimed.
Weather clear; track fast.

At San Antonio.

First race, purse $500, four-year-olds and up, five and a half furlongs:

Saracen Maid	109	*Balzar	109
*Scrambola	104	*Crown Prince	104
Ankor	114	Shandy Gaff	114
*Sir Hector	109	*Flying Lou	104
Verdant Son	114	*Irish Pearl	104
Giggle Box	109	Chubby Roan	114

Second race, purse $500, claiming, three-year-olds and up, six furlongs (out of chute):

*Ands	105	Our Jessie	109
Ole Pal	95	Hon Ba Hiu	99
*Dunce	95	Rayleen	109
Just Wings	100	*Catch On	105
Miss Goliad	95	Kleva Girl	99
Sweep Light	99	Moving On	104

Third race, purse $500, claiming, three-year-olds and up, six furlongs:

*Miss Bane	104	*Tribble	109
Warrior Slave	104	Miss Refugio	109
Dr. Dan	109	*Chicredo	102
Joel C.	114	*Ybor City	104
*Edna Shipp	104	Miss Jap	104
My Rosanne	104	*Hervaia	101

Fourth race, purse $500, claiming, four-year-olds and up, six furlongs (out of chute):

*Chicaro Boy	110	Priceless Miss	10
*King Commander	104	Doctor Happy	112
Bright Flower	104	*Too Aloud	109
*Yaupon	107	Araline	109
Broadmoor	109	June Bourbon	104
*Mont Mary	99	*Strong Bow	107

Fifth race, purse $600, the Alamo, three-year-olds, six furlongs (out of chute):

Silver Stream	115	Peter Russell	115
The Purist	115	Rosiregh	110
Brilliant King	115	Robert S.	115
Solitary	115	Leridus	115

Sixth race, purse $500, claiming, four-year-olds and up, six and one-half furlongs (out of chute):

*Lovely Amelia	105	Rock Abbot	109
*Brilliant Baby	107	*William C.	109
*Pridie	110	*Dr. Kaiser	110
Beggar Lady	105	*Cross Roads	106
*Miss Laredo	102	Krackerjac	114
Jack Collins	109	Racketeer	111

Seventh race, purse $500, claiming, three-year-olds and up, one and one-sixteenth miles:

Lemon	112	Miss Orleans	111
Cone On	112	Judge Murphy	110
*Truxton	103	Jessie Coppage	103
Son Richard	105	*Frigate Bird	105
*Jack Berry	103		

Eighth race, purse $500, claiming, four-year-olds and up, one mile and 70 yards:

Dorothy Dale	105	*Cross Roads	106
*Gallop Along	106	Brigand	108
*Vicki	106	Daudet	113
Kentucky H.	114	Essare	108
*Sallie Bourland	104	*Stagestruck	103
Quartermaster	108	Just Imagine	104

Ninth race, (substitute), purse $500, claimed, four-year-olds and up, five and one-half furlongs:

*Birdie Wreck	109	Shilly Shally	114
*Raffler Wee	109	*Escott	109
*Hard Boiled	109	*Efania	104
*Seth Queen	104	Joan	109
*Big Lady	104	*Emmie Grace	104
		*Crash	109

*Apprentice allowances claimed.
Weather clear; track fast.

At Jamaica.

First race—Purse $900, claiming, maidens, two-year-olds, five furlongs:

Rosselli	115	Berry Patch	112
Silver Fleece	115	Miss Bam	112
Blind Talk	115	Strophe	110
Billy Demoss	115	*Vitox	110
Miss Philura	112	*Maedoqua	110
Golden Duchess	112	*Masked

GOLFERS TO QUALIFY TOMORROW FOR NATIONAL EVENT

AKES

O START, ASHFORD R COMES A RUSH

DOWNS, May 11.—ch races for C. D. go, established him- standing 2-year-old Midwest, when he f his opposition to fourth running of anor stakes before fans at Churchill

and Lemont, cou- ng as the Shandon o owned by a Chi- second and third uch the best of the nbers of the field, or the winner.

s in close quarters orch set the pace tened out, took a ad and won as ester elected. At five-furlong event, of Bull Dog was lengths. Bright stablemate a neck he former suffered e and was lucky at the turn, but rmination.

it to nothing and never serious fac-

spite his easy vic- n 2-5 of a second ord of 59 seconds by Yankee Notions . He was backed ritism, paying $3 ctory marked the ars for Coldstream d having won the almost as handy

ER ADDS IN MATCH ISS SCHUSTER

armbier, Chicago, de Schuster, Da- s to 166.32 points n of their set at tion Alleys last

starting with a s, added 1536 in le Miss Schuster dd to her 6023

part of the series ndividual match hip. After eight ight at Wellston women move to block Tuesday, Thursday then fin- Friday. Saturday

scores:

196 197 211—1536
135 203 136—1366

PREAKNESS RBY VICTORY

m Page One.

the early stages,

deWitt Page's as fourth, beaten third place. Then rs. Walter M. Jef- ealth, Brannon, Boxthorn. route performers ides for the mile of the third num- rillfalon register- fashion when he of the route five e of his nearest y C. Hanford the nish five lengths light who in fin- d $103.30. Third Brigade, with the ce Mintana be-

n Is Victor.

m defeated the n an Ely Walker the Municipal n at Forest Park,



enness sease! Booklet s Facts ry Per- d Know

e written on the ety and its cure, for the Keeley d on fifty years' ng the treatment 000 patients, in- women from all

y" the medical es drunkenness famous medical ut the disease of nd "how" drunk- d. The booklet m a plain en- once for your

lson, Secretary

NSTITUTE ILLINOIS

20 "PROS" AND 12 AMATEURS WILL SEEK FOUR POSITIONS HERE

By W. J. McGoogan.

Twenty professionals and 12 amateurs from the St. Louis district will compete tomorrow for four places in the National Open tournament to be played June 6, 7 and 8 at Oakmont Country Club, Pittsburgh, Pa.

The district test will be 36 holes at Norwood Hills Country Club.

In addition to the four who qualify, Orville White, Meadow Brook professional, will compete in the National by reason of his having been among the low 30 scorers in last year's tournament.

The trial here will be one of 25 throughout the country in which 2087 amateurs and professionals will seek 122 places. The number of contestants in the open has been raised to 162 from 150 and 40 places are already occupied by the low scorers in last year's event and the foreign professionals, who will be in this country, including the six Japanese stars, who play at Sunset Hill Saturday and Sunday.

After listening to some of the comments about Oakmont, however, it is a question as to whether it is worth while to win a place in the open.

Oakmont has long been regarded as the severest test of golf in this country if not in the world. Its builder, W. C. Fownes Jr., held the national amateur championship in 1910.

It is said that Fownes, with his Sunday morning foursome, went around the Oakmont course and each time one of them hit a bad shot he would beef about it and say that shot should have been penalized, whereupon another trap, an ideal drop, or other hazard was added until it is has been said that there every 17 yards of fairway there is a trap.

When the Open was last played here in 1927, Tommy Armour, now of Chicago, and Harry Cooper, also of Chicago, tied with 301 at the end of the regulation 72 holes and Armour won in the 18 hole playoff with a 77, defeating Cooper by one stroke.

St. Louis was represented in that tournament by Clarence Wolff, an amateur, and three professionals. Wolff said that Oakmont must be seen to be appreciated, that Bobby Jones once declared it the hardest golf course in the world and that it was easy to believe.

Traps and Then More Traps.

"It is trapped terribly," said Wolff. "It requires long, straight shots always and, furthermore, the approach shots on the long holes have to be placed just as well as the tee shots. If you miss a trap you're in the rough. Either way, you just waste a shot, because the rough is so bad that you have to blast to get onto the fairway, just as you do from a trap.

"But it is always in grand condition. Its fairways are like most of the greens around the St. Louis district.

"The traps bite into the greens in such a manner that you have a difficult time hitting the putting surface, and there are few, if any, 'bailed' or run-up shots.

"It is a marvelous test of golf, with the greens slick and fast. I remember in 1927 that you had to readjust your putting touch. The Englishman, accustomed to fast greens, squwaked.

"It is so big and comprehensive that you need all the clubs in your bag and wish you could find a few more to take care of situations which arise."

So much for the expert opinion of course. But in a membership of 650, which Oakmont boasts, the 650 won't be par shooters but 50 shooters. There will be some struggling to break a hundred as you and I.

W. Stemmerich, a member of the Algonquin Golf Club, formerly in the Pittsburgh district, played Oakmont a number of times.

Stemerich, or "Stem," as his associates call him, is not a Clarence Darrow but rather a Sunday morning golfer, who buys the drinks when he breaks 90.

When he played Oakmont, he was used to add five or 10 strokes to his normal score at his home club of Edgewood, Pittsburgh, but he was accustomed to shooting in the 90.

However, he declared, "most of the members of the men golfers of Pittsburgh, Chicago and Buffalo come off the tees. The traps are placed that if one of them you happen to hit a good shot from a wooden club they would be better off if they played it safe with an iron and let what a course."

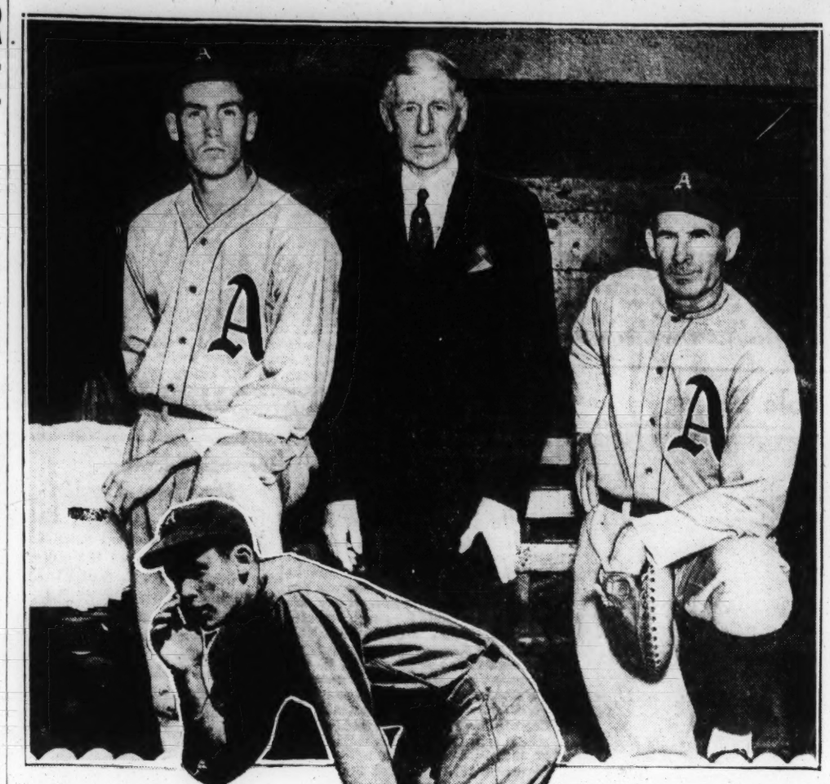
Morning and Afternoon Rounds.

That's what 20 professionals and 12 amateurs will be striving for at Norwood Hills. A chance to play on a course which even the best of golfers think is tough. It has been lengthened to the 301 of Armour and Cooper, but will not be bettered this time.

The tournament golfers are not duffers. They pit their own skill against the toughest in the land on their own expense and if they land within the low 30 in the tests they have done something.

They will struggle at Norwood over 36 holes, 18 in the morning and 18 in the afternoon for a trip to Oakmont, to say nothing of seeing the Runyans, the Re-Hagens and the Armour golfing world, amateur and professional.

Those Coaching Macks! Connie Jr. at 22, Never Played on a Professional Team



Above, left to right—Connie Jr., Connie Sr., and Earl Mack. The sons are listed as coaches of the Athletics. Connie Jr. (in center) coaching at first base.

Youngest Major League Coach Directs Play of Major League Stars From His Post at First Base.

The Athletics' Board of Strategy Includes Three Members of the MacGillicuddy Family.

By Damon Kerby.

Only 22 years old, and without an inning of playing experience in minor or major league baseball, yet a coach of a big league baseball team!

A 6-foot 5-inch son of Connie Mack—Connie Jr.—fills this picture. He was on the first-base coaching line for the Philadelphia Athletics during their series with the Browns, concluded yesterday.

On the coaching lines or in a hotel lobby, Connie Jr. is easily identified as the son of his father. The same gaunt, spare frame, even if four inches taller, the same lean face, and the same blue eyes.

He ambled across the lobby of the club's hotel while here, dressed in a brown coat, gray trousers and white shoes, and by request sat down and talked about himself. He was quiet, almost grave in manner, but a smile broke through every now and then to lighten up his face and his blue eyes.

Raised in BB Atmosphere.

"Come to think of it, I guess it is a little odd for a fellow of my age and my lack of experience to coach on a big-league club," he said. "However, it shouldn't be so terribly strange in my case. I was raised in a baseball atmosphere. I love the game, and if I could play well enough I'd be right out there on the field. As it is"—and he smiled—"I've gotten as close to it as I can.

"As a youngster I pitched for my prep school team, but my arm went bad and I changed to the outfield. When I went to college I spent most of my time coaching, so I have a general knowledge of what is expected of me out there."

Young Connie attended Duke University for two years, where the former major league pitcher, Jack Combs, is baseball coach. It was through Combs' influence that he went to Duke. However, he gave up school after two years in order to marry.

"The duties of a coach at first base are not too heavy," continued the young man. "When the play is in front of a runner it's up to him to look out for himself. Of course, the coach keeps talking all the time, but whether"—and another smile lurked at the corners of his mouth—"but whether the runner hears you or not is just one of the many things you never know.

"Of course, if a runner is on second as well as on first, the first baseman is usually near the bag, and the first-base coach has to be on top of everything, keeping the runner advised whether to lengthen or shorten his lead toward second. That's about all there is to it."

Sells Oil in the Winter.

Connie Jr. hopes to make a life work of baseball, but he believes—and practices his belief—that a young man in major league baseball should develop himself in another line of activity during the off season. He has a winter job with a Philadelphia oil company.

"There are 23 players on a big league club," he explained, "and new men are coming in all the time, forcing the veterans out. Only three jobs are possibly available to a veteran after he is through, those of scouting, coaching or managing. And sometimes not one of these jobs is open. Therefore, it is up to the young man in baseball to keep other irons in the fire during his playing career; otherwise he may find himself with no job, and no ability to hold one, after he is through with baseball."

The addition of Connie Jr. to the coaching staff makes the Athletics' board of strategy pretty much of a family affair, as Earl, another son of the veteran manager, is still with the team. He is listed as a coach, but serves during the game as bullpen catcher.

PRINCIPIA TAKES TENNIS HONORS BUT IS LAST IN GOLF

By the Associated Press.

COLUMBIA, Mo., May 11.—The Principia of St. Louis today was victorious in the Missouri Junior College Conference tennis tournament here, defeating Wentworth Military Academy, 3 to 2, in the finals of the annual championship matches here.

Kemper Military School golfers won the foursome title, holding their team score to 642, while St. Joseph was runner-up with 649.

Jefferson City Junior College placed third with 668, and Principia, St. Louis, remained in the cellar position with 671.

Individual honors went to Topping, St. Joseph, who shot a total score of 146. Oliver of Kemper shot 150 for second place, and Loefer, Jefferson City, took third at 152.

MOTHERS CLUB PIN MEET IN SEMIFINALS

Ashland No. 2 team will meet Rock Springs No. 1 team and Gunlach No. 1 team will bowl Scullen No. 1 in the semifinals of the St. Louis Public School Playgrounds Mothers' Club Circle elimination bowling tournament next Wednesday at 1:30 p. m. at the Mid-town alleys.

In the quarter-finals bowled Friday Gunlach No. 1 defeated Baden No. 1 in a match that went three games. Mrs. Tom Cook paced the Gunlach team with 397. For Baden Mrs. A. Soeder was high with 441.

Rock Springs eliminated Long in three games, the Longs taking the first game by one pin. In the other matches, the Ashland No. 2 won two straight from the Walnut Park team and the Scullen No. 1 defeated Walbridge No. 1 two games.

Spitting Scandal Develops From Cardinals' Game

PHILADELPHIA, May 11.

A SPITTING scandal developed in the National League today. Burgess Whitehead of the Cardinals was hit on the thumb by a pitched ball in the ninth inning. Umpire Stewart called it a "foul strike."

"It hit me on the thumb," Whitehead protested. "Here, I'll fix it," said Stewart. "I'll spit on it for you."

Coach Gonzales ran in, protesting, as Stewart held the finger in front of his mask, and Mike was ordered out of the game by Umpire Stewart.

Syl. Johnson then relieved Jorgens and Whitehead, missing his swing at Johnson's first pitch, was out on strikes.

Whitehead went to a doctor tonight and an X-ray showed his thumb was fractured in three places. It was the thumb which Umpire Stewart tried to fix with spit.

The club will forward a report to President Ford Frick of the National League. Several of the players saw Stewart do the spitting.

College Sports.

BASEBALL.

Harvard 17, Penn 6.
Illinois 12, Northwestern 2.
Columbia 11-3, Yale 4-6.
Chicago 7, Iowa 6.
Navy 5, Georgetown 3.
Williams 5, Army 2.
Capital 9, Marietta 5.

TRACK.

Wisconsin 103 1-3, Chicago 22 2-3.
Oberlin 90, Wooster 41.
Michigan 69, Ohio State 57.
N. Carolina 72, Navy 54.
Notre Dame 92½, Mich. State 38½.
Army 84, Holy Cross 42.

POLO.

Ohio State 15, Illinois 2.
Iowa State 7, Missouri 5.

KEMPER ATHLETES BREAK 10 RECORDS AT JUNIOR COLLEGE MEET

By the Associated Press.

COLUMBIA, Mo., May 11.—Shattering 10 old records, Kemper Military School swept the sixth annual Missouri junior college track and field championships here today, amassing 62½ points over 28 for its nearest rival, Trenton.

Softball Results

ST. LOUIS ASSOCIATION.

Beiderweidens 16, Food Center 3. (girls).
Mo. Pac. Boosters 6, Paramounts 4. (men).

SISLER SOUTH SIDE PARK.

Clay Signs 20, Barons 0 (girls.)
Guerdans 10, Tiemanns 2 (men's.)

SISLER NORTH SIDE.

White Ways 12, Kroemekes 5 (girls.)
Morriss 6, Riefler 4 (men's.)

MAPLEWOOD ATHLETIC PARK.

E-J 10, Schultz 3 (girls.)
St. Charles 5, Evens 2 (men's.)

NATIONAL ASSOCIATION.

Phelim O'Tooles 11-9-0, Grandma's 0-2-7 (girls' game); Mississippi Valley 10-17-1, Katy Flyers 1-2-7 (men's game).

WEST SIDE PARK.

Rice-stix 21, Wolff-Tober 0. (girls).

Tonight's Schedule.

SISLER NORTH SIDE.

Hermann vs. Otto and Joes (girls.)
Kroger vs. Meyer Bros. (men's.)

SISLER SOUTH SIDE PARK.

Federals vs. White Lines (girls.)
McQuay-Norris vs. Corkery (men's.)

MAPLEWOOD ATHLETIC PARK.

Wagner vs. County (girls.)
Wagner vs. Ever Kleens (men's.)

ST. LOUIS ASSOCIATION.

Tonight's Games.

Hoisy Totsy vs. St. Agatha (girls).
Jeff. Boosters vs. Kutis Squad (men).

NATIONAL ASSOCIATION.

Tonight's Schedule.

Hrdlickas vs. Blue Ridge (Girls), at 7:30 p. m.; Oldanis vs. Schumachers (men), at 9 p. m.

CARONDELET PARK.

Spanish Girls vs. Tigers, (girls) 7 p. m.
Schiller Turners vs. Black Eagles, (men) 9 p. m.

WEST SIDE PARK.

Tonight's Schedule.

Ramos vs. Ely-Walker, (men) 7:30 p. m.
Alpen Brau vs. Lennemann, (men) 9 p. m.

CENTRALS IN NEWARK FOR SOCCER FINAL WITH RANGERS

Special to the Post-Dispatch.

NEWARK, N. J., May 11.—New York and Jersey soccer fans are expected to turn out in large numbers to witness tomorrow night's national cup final between the Central Brewers of St. Louis and Pawtucket Rangers. This will be the third game of the series between the clubs and the Centrals will hold a three-goal advantage, which is extremely important for in the event the Rangers win tonight, the Centrals may still win the championship provided Pawtucket does not outscore the St. Louisans tomorrow by more than three goals.

In the opening game of the series, played at St. Louis two weeks ago, the Centrals won, 5 to 2. At Pawtucket, a week later, the Rangers held St. Louis to a 1-1 score. In order to obviate a prolonged series, the national challenge cup competition rules specify that "the team which wins two games, or leads in total goals," shall be adjudged winner of the final series.

When the St. Louis team arrived here today, the center halfback, Bill Lehman, was missing, but his teammates received word this evening that he was flying East aboard a TWA transport plane, accompanied by Jim Burke, club owner, and Ray Egan, a St. Louis player.

TROLLEY LEAGUERS TO PLAY THREE GAMES

With a three-way tie for first place now existing between Belleville, Collinsville and Mount Vernon in the Missouri-Illinois Trolley League, the six clubs will take the field this afternoon to resume play after last week's layoff due to wet grounds with Belleville taking on the Blue Jays of Edgemont at Belleville starting at 3 o'clock.

At Mount Vernon, the champion Mount Vernon club will entertain the Red Birds of Collinsville, while the St. Louis Alpen Braus are down to open the season at Centralia, meeting the Boosters.

Big Jess Doyle, former Brownie right hander, will make his initial debut for Manager Otis Miller's Belleville squad, while Johnny Harshany, the Edgemont ace, who lost his first start two weeks ago to Collinsville, will get the assignment from Manager Ray Besse.

Ollie Eckert, Collinsville's star who let Edgemont down with four scattered hits in his first appearance, will go to the hill for the Red Birds against the champions. Manager Jimmy McLaughlin, of the Car Builders, is expected to start Nick Zanter.

At Centralia, the Boosters will put on their inaugural game on their home grounds by sending Vic Osterero to the pitching mound in an effort to get going against the St. Louisans. Vic relieved Beiser in the latter innings against the Car Builders two weeks ago and held the champions safe.

BURROUGHS DEFEATS PRINCIPIA TRACK TEAM

The Burroughs track team defeated the Principia team yesterday afternoon at Taylor Field by the score of 78½ to 43½. Priesmeyer was high point man for Principia with 7½ points while Rice and O'Neil shared the honors for Burroughs with 13½ points each.

Ohio State Visits Coast.

COLUMBUS, O., May 12. — The track and field team of Ohio State will journey to Los Angeles for a dual meet with Southern California in the Olympic Stadium, June 15, and the Trojans will return the compliment with a trip to Columbus some time in June next year.

PAROCHIAL LEAGUE RESULTS, SCHEDULE

THIS WEEK'S SCHEDULE.
BASEBALL.

Monday—St. George-St. John the Baptist at Carondelet. St. Anns of Normandy-Corpus Christi at Penrose. Holy Rosary-St. Michaels at Fairgrounds. St. Cecelias-St. Vincents at Marquette. St. Ambrose-St. Margarets at Forest Park.

Wednesday—St. Stephens-St. Boniface at Carondelet. St. Engelberts-St. Phillip Neri at Penrose. St. Anthony-St. Vincents at Marquette. St. Cronins-St. Lukes at Forest Park.

Thursday—St. Edwards-Corpus Christi at Penrose. Our Lady of Sorrows-St. Andrews at Carondelet.

Friday—St. Edwards-Corpus Christi at Penrose. St. John the Baptist-St. Boniface at Carondelet. Holy Name-St. Matthews at Fairgrounds. St. Anthonys-St. John the Baptist at Marquette. St. Margarets-St. James at Forest Park.

SOFTBALL.

Monday—St. Mary Magdelans-St. Peters at Brentwood. St. Ambrose-St. Mary Magdelan at Sublette. St. Agatha-St. Francis de Sales at Marquette. St. Wenceslaus-St. Pius at Fox.

Tuesday — St. Edwards-Cathedral at Sherman.

Wednesday—St. Michaels-St. Peters at Shrewsbury. Immaculate Conception-St. Agnes at Fox.

Thursday—Rock-St. Marks at Sherman.

Friday—Holy Redeemer-St. Mary Magdelan at Webster Groves. Holy Innocents-St. Ambrose at Sublette. St. Francis de Sales-St. Thomas at Marquette. St. Henrys-St. Pius at Fox. St. Anns-Cathedral at Sherman.

LAST WEEK'S RESULTS.
BASEBALL.

St. Edwards 21, St. Philipi Neri 2. St. Edwards 22, St. Philip Neri 4. St. Anns of Normandy 9, St. Engelberts 6. Our Lady of Sorrows 12, St. Stephens 6. St. Georges 12, St. Boniface 3. St. John the Baptist 20, Sts. Mary & Joseph 2. St. John the Baptist 22, St. Stephens 0. Sts. Mary & Joseph 8, St. Stephens 7. St. Cecelias 4, St. Anthony 3. St. Cecelias 7, St. John the Baptist 5. St. Vincents 7, St. John the Baptist 6. St. Vincents 4, Our Lady of Sorrows 3. St. Ambrose 18, St. Cronins 12. St. Margarets 3, St. Lukes 0. St. Cronins 10, St. James 6.

SOFTBALL.

St. Michaels 7, St. Peters 5. Holy Redeemer 7, St. Mary Magdelan 3. St. Ambrose 9, St. Aloysius 4. St. Ambrose 6, St. Mary Magdelan (city) 3. St. Francis de Sales 13, St. Thomas 10. St. Thomas 7, St. Agatha 6. St. Agnes 6, St. Henrys 1. Immaculate Conception 20, St. Wenceslaus 3. St. Marks 18, St. Edwards 8.

Muny Baseball Schedule

CITY LEAGUE—O'Fallon No. 1, Diedrich vs. Amos; O'Fallon No. 2, Ellerman vs. St. Louis Flyers; O'Fallon No. 4, Union Printers vs. L. Naes; 2:15.

COMMUNITY LEAGUE—Forest Park No. 6, Dudleys vs. Belmont; Forest Park No. 7, Our Redeemer vs. Sultans; Forest Park No. 8, St. Johns vs. Dowlers, 2:30.

DIAMOND FOUR LEAGUE—Marquette No. 1, Steiner vs. St. Francis, 3:15; St. Marys Ramblers vs. Rip A. C., 1:00; Marquette No. 2, Gebken vs. Lions A. C., 1:00; Rip A. C. vs. Gebken, 3:15.

MID-CITY LEAGUE NO. 1 — Forest Park No. 12, St. L. Bachelors vs. Dorton, 1:15; Eagle vs. Union, 3:00; Fairground No. 6, St. Louis A. C. vs. Happy Hollow, 2:30.

MID-CITY LEAGUE No. 2—Forest Park No. 11, Verhovay vs. Pals A. C.; Fairground No. 5, Wellston Legion vs. Southern, 2:30.

MOUND CITY LEAGUE—Sherman No. 1, Police Department vs. North Side Democrats; Sherman No. 2, Sunrise vs. Donnelly Stars, 2:45.

NORTH SIDE LEAGUE—Fairground No. 1, Hermanns vs. Feldkamps; Fairground No. 2, St. Stanislaus vs. Woltman; O'Fallon No. 3, Harry's Corner vs. F. W. Woolworth, 2:15.

SOUTH SIDE LEAGUE—Carondelet No. 1, Schaeffer-Lafayette vs. Hoffmeister; Carondelet No. 2, Kemba vs. Ambassadors, 2:15.

POLISH NATIONAL ALLIANCE LEAGUE —Murphy Park, Jan Sabieski vs. Zgoda Poloni, 1:00; Welgi vs. Trades, 3:30.

SOUTH SIDE SODALITY LEAGUE—Concordia No. 1, St. Agnes vs. St. Vincents, 1:00; Holy Trinity Slovak vs. St. Raymonds, 3:30.

WILSON SOUTH SIDE SODALITY LEAGUE—Concordia No. 2, SS. Peter and Paul vs. St. John Nep., 1:00; St. Joseph's Croation vs. St. Agatha, 3:30.

WALTHER LEAGUE—Fairground No. 3 Our Savior vs. Pilgrim, 2:30; Fairground No 4, Gardena Merchants vs. Grace Wellston, 1:30; Zion vs. Hope, 3:30.

TRIANGLE LEAGUE—Minnie Wood, Edele Mertz vs. South Side Merchants, 1:00; Virginia A. C. vs. Brewery Workers, Local No. 6, 3:30; Spartans A. C. drew a bye.

Y. M. H. A. LEAGUE—Forest Park No. 9, Rough Riders vs. Duce; Forest Park No. 12, Abba Dabbas vs. Medics, 9 a. m.

HARVARD WINS BIG SEVEN TRACK AND FIELD MEET

PRINCETON, N. J., May 11.—Producing a succession of brilliant individual performances, featured by the victory of a sophomore, Emile Dubiel, over the great Keith Brown of Yale in the pole vault, Harvard's powerful team returned to Eastern track and field heights today by capturing the first annual "Big Seven" championship meet in Palmer Stadium.

Dubiel sprang the most sensational upset of the heptagonal games and thrilled a crowd of 5000 spectators by vaulting 13 feet, 7⅞ inches, the best performance of his career, Brown could do no better than 13-6 in an event that he has monopolized throughout his intercollegeate career.

It was the first time the Eli ace has been beaten by other than a Yale rival. Brown lost several college duels to his old teammate, Wirt Thompson, but has been unbeaten in championship competition until today.

TILDEN TROUPE WILL PLAY SEVEN MATCHES IN EXHIBITION HERE

William T. Tilden and his troupe of professional tennis stars will participate in seven matches during their three night stand at the Arena here beginning next Saturday. Five singles and two doubles contests will make up the program.

Gordon Hinkle to Syracuse.

The Boston Red Sox have optioned Gordon Hinkle, catcher, to Syracuse. He is a brother of Clark Hinkle, famous pro football star.

Muny League Baseball Scores

WEST END CHURCH

WEST PARK 4, HAMILTON AV. 3.

Innings—	1	2	3	4	5	6	7	8	9	T.	H.	E.
Hamilton Av.	0	2	1	0	0	0	0	0	0	3	7	0
West Park Bapt.	0	2	0	1	0	0	0	0	1	4	13	3

Batteries: Hamilton Av.—Young and Bates; West Park—Holdsworth and Meade.

CLIFTON HEIGHTS 4, THIRD U. P. 1.

Innings—	1	2	3	4	5	6	7	8	9	T.	H.	E.
Clifton Heights	1	0	1	1	1	0	0	0	0	4	8	3
Third U. P.	0	0	0	1	0	0	0	0	0	1	5	2

Batteries: Clifton Heights—Tudermuth and Monratus; Third U. P.—Zimmerman, Lloyd and Miner.

KINGSHIGHWAY 15, INDEPENDENT 1.

Kingsway Bap.	1	9	0	2	3	0	0	0	—15	6	0
Independent Ev.	1	0	0	0	0	0	0	0	—1	2	8

Batteries: Kingshighway—Boyer and Jamison; Independent Ev.—Rittel, Hickey and Heindricks.

EMPLOYED BOYS

BARRY A. C. 4, COLUMBIAS 3.

Innings—	1	2	3	4	5	6	7	8	9	T.	H.	E.
Barry A. C.	0	0	1	0	1	1	0	1	0	4	11	0
Columbias	0	0	0	1	0	0	0	0	2	3	3	2

Batteries: Barry A. C.—Dodson and Marciak; Columbia—L. Fuse and D. Raudo.

COMPTON HEIGHTS 5, NOMADS 3.

Innings—	1	2	3	4	5	6	7	T.	H.	E.
Nomads	0	0	1	0	1	0	0	3	5	5
Compton Heights	0	0	2	0	3	0	x	5	7	4

Batteries: Nomads—C. Milentz, Baumgartner and Sauerwein; Compton Heights—Kuhn and McDonald.

EMMETS 14, BROWNIES 10.

Innings—	1	2	3	4	5	6	7	8	9	T.	H.	E.
Emmets	1	1	0	2	1	2	0	7	0	—14	10	7
Brownies	2	2	0	1	0	3	0	—10	11	9		

Batteries: Emmets—Zeka, Pruett and Hook. Brownies—Rock, Emerck, Mack and Hartman.

RAMBLERS 7, WILD CATS 6.

Innings—	1	2	3	4	5	6	7	8	9	T.	H.	E.
Ramblers	2	1	1	0	3	0	0	0	0	—7	7	1
Wildcats	1	0	1	2	0	1	0	0	1	—6	6	3

Batteries: Ramblers—Glore and Turley. Wildcats—Lachman and Bender.

PANTHERS 3, CYCLOPS 2.

Innings—	1	2	3	4	5	6	7	8	9	T.	H.	E.
Panthers	0	0	0	0	0	0	0	2	—	3	7	2
Cyclops	0	0	1	0	1	0	0	0	0	—2	2	2

Batteries: Panthers—Kimmel and Werges; Cyclops—Singler and Tabler.

INDUSTRIAL

INTERNATIONALS 11, MONSANTO 5.

Innings—	1	2	3	4	5	6	7	8	9	R.	H.	E.
Internationals	4	1	1	1	3	0	1	0	—11	13	5	
Monsanto	0	0	1	1	0	0	0	2	1	—5	11	8

Batteries: Stroer, L. Newsom and Johnston; Smith, Decker and Dusti.

FOUKES 18, McQUAY NORRIS 6.

Innings—	1	2	3	4	5	6	7	8	9	R.	H.	E.
Foukes	2	1	0	2	0	7	6	0	—18	14	2	
McQuay Norris	0	0	0	0	1	4	0	1	—6	9	7	

Batteries: McQuay—Schlavo, Groves and Brockman; Fouke—Ens, Blalsdell and Siemer.

BUTLERS 7, GAYLORDS 5.

Innings—	1	2	3	4	5	6	7	8	9	R.	H.	E.
Butlers	0	0	0	2	0	5	0	0	—7	7	7	
Gaylords	0	3	0	0	1	1	0	0	—5	7	3	

Batteries: Butler—Volz and Stock; Gaylords—Wade, Whitehead and Judge.

P. G. 16, ADAMS 3.

Innings—	1	2	3	4	5	6	7	8	9	R.	H.	E.
Adams	1	0	2	0	0	0	0	0	—3	9	2	
Procter-Gamble	0	3	2	6	0	1	2	x	—16	17	1	

Batteries: Adams—Wolff, Hill, Buettner and Hutchinson; Procter-Gamble—Goodson and Miller.

SCHAFFS 4, ST. LOUIS B. 3.

Innings—	1	2	3	4	5	6	7	8	9	R.	H.	E.
St. Louis	0	0	0	1	0	0	0	0	2	—3	6	5
Schaffs-Kehen	0	3	0	0	0	0	1	0	x	—4	6	6

Batteries: St. Louis—B. Raymo and Baier; Schaffs—Collison and Kimmel.

MUNY SOFTBALL LEAGUES SCHEDULE

THIS MORNING.

YOUNG DEMOCRATIC LEAGUE.

Division No. 1—Pontiac Park: Fifth Ward Democratic Club vs. Seventh Ward Democratic Club, 9:30; Eighth Ward Democratic Club vs. Ninth Ward Democratic Club, 10:30.

Division No. 2—Concordia Park: Kaufman Thirteenth Ward Democrats vs. Fourteenth Ward Democrats, 9:30; Fifteenth Ward Democrats vs. Sixteenth Ward Democrats, 10:30.

Division No. 3—Sherman Park No. 3: Eighteenth Ward Democrats vs. Twentieth Ward Democrats, 9:30; Twenty-sixth Ward Democrats vs. Twenty-eighth Ward Democrats, 10:30.

PAN-HELLENIC LEAGUE.— Sherman No. 1: Kappa Alpha Phi vs. Delta Phi Kappa, 9:30; Tau Phi Kappa vs. Gamma Phi Sigma, 10:30; No. 2: Delta Phi Omega vs. Delta Xi Kappa, 9:30.

POLISH FALCON LEAGUE — Murphy Pk.: Hartman vs. Central, 9:30; Polish Falcons vs. Walkenford, 10:30.

Y. M. H. A. LEAGUE—Drill Grounds No. 1:—Reyes vs. Vincos, 9:30; Comets vs. Gebors, 10:30.

MONDAY EVENING.

Y. M. C. A. INDUSTRIAL LEAGUE No. 1.—Forest Park No. 11: U. S. Engineers vs. Christy; Forest Park No. 12: McQuay-Norris vs. Cupples Co., 6:00.

Y. M. C. A. INDUSTRIAL LEAGUE No. 2—Drill Grounds No. 1: National Bearing Metals vs. Cupples Factory; Drill Grounds No. 2: Broderick & Bascom vs. Wabash R. R.; Drill Grounds No. 3: Laclede vs. St. L. Surf. & Paint, 6:00.

TUESDAY EVENING.

ANHEUSER-BUSCH LEAGUE No. 1—Concordia No. 1: Draught vs. Yeast; Concordia No. 2: Bottle vs. Faust, 6:00.

WEDNESDAY EVENING.

ANHEUSER BUSCH LEAGUE No. 2—Concordia No. 1: Budweiser vs. Corn Products; Concordia No. 2: Muenchener vs. Michelob, 6:00.

TITANIUM PIGMENT LEAGUE—Carondelet No. 1: Mechanical Dept. vs. Office, 5:00.

THURSDAY EVENING.

MARQUETTE LEAGUE—Marquette No. 1: Sokol vs. General; Marquette No. 2: Aquinas Club vs. Hoffmeister, 6:00.

SOUTH SIDE INDUSTRIAL LEAGUE—Carondelet No. 1: Marketers vs. Merck; Carondelet No. 2: Liberty vs. Carondelet Y. M. C. A.; Carondelet No. 3: Accountants vs. Phelps-Faust, 6:00.

ELECTRICAL BOARD OF TRADE LEAGUE—Fairground No. 1: Westinghouse vs. Utility; Fairground No. 2: Appleton vs. Graybar; Fairground No. 3: Bussmann vs. Glasco, 6:00.

FRIDAY EVENING.

TITANIUM PIGMENT LEAGUE—Carondelet No. 1: Operating Dept. No. 2 vs. Laboratory, 5:00.

FAIRGROUND LEAGUE — Fairground No. 3: Fairgrounds Recreation vs. Artistic Sport Club; Fairground No. 4: Welgi vs. Bartons, 6:00.

DOWNTOWN LEAGUE—Columbus P. Comets vs. Independent Pleasure Club; Murphy Pk.: Y. M. C. A. Ramblers vs. Jimmy Miller's Stars, 6:00.

SATURDAY MORNING.

BROWN SHOE MEN'S LEAGUE—Sherman Park No. 1: Blue Ribbon Naturalizers vs. Sole & Heel, 9:30; Central vs. Twenty-second and Lucas, 10:30. White House draws a bye.

BROWN SHOE GIRLS' LEAGUE—Sherman Park No. 2: Twenty-second and Lucas vs. Central, 9:30; White House vs. Sole & Heel, 10:30.

RICE-STIX LEAGUE—Fairground No. 1: Eight O'Clocks vs. Good Morning Frocks, 9:30; Tests vs. Ann Wilkinson, 10:30.

TITANIUM PIGMENT LEAGUE—Carondelet No. 2: Operating Dept. No. 3 vs. Operating Dept. No. 1, 9:00.

ELY & WALKER LEAGUE—Carondelet No. 1: Quadriga vs. Corona; Forest Park No. 11: Pat Sue vs. Lola Walker; Fairground No. 4: Gilbrae vs. Hatters, 9:30.

BEARS AND CONCORDIA SPLIT DOUBLEHEADER

Concordia and Washington University divided a doubleheader yesterday afternoon, Concordia winning the first game, 6 to 5, and losing the second, 6 to 2.

The box score:

FIRST GAME.

CONCORDIA (6).	AB.	R.	H.	O.	WASHINGTON (5).	AB.	H.	O.
Scherer 2b	3	1	1		Winkel lf	5	1	0
Hill 1b	4	1	6		Hardin 3b	4	1	2
Gahl ss	4	2	4		Blumberg 2b	4	0	2
Krueger lf	4	0	1		Iezzi c-p	4	1	1
Oldehoeft c	5	1	7		Wolf rf	4	1

General Motors Begins $3,500,000 Pontiac Production Expansion

Will Spend Sum on Auto Plant and Fisher Factory Building Pontiac Bodies.

A statement by H. J. Klingler, president and general manager of the Pontiac Motor Co., says that General Motors will spend $3,500,000 in the next few months on expansion of production facilities for Pontiac automobiles at Pontiac, Mich.

Expansion of the Fisher Body Corporation plant, which supplies bodies for Pontiac cars, will cost $2,500,000. In addition, $1,000,000 will be spent in enlarging the Pontiac plant.

The enlargement will include new buildings, machinery and equipment. Construction work has been started.

April production of Pontiac automobiles reached the high point of the year with a total of 18,749 cars, according to A. W. L. Gilpin, vice-president and general sales manager of the Pontiac Motor Co.

"This brings our total production of 1935 models up to 70,558 cars," said Gilpin, "a figure which is 92 per cent of the total for last year of 1934 models. The entire 1934 model production was 76,553 cars.

"At the present rate of operation, the 1934 model total will be passed before the middle of May. The number of unfilled orders on hand will put us over the 1934 total with several thousand to spare."

Time to Check Tires For Safe, Economical Warm Weather Driving

Opening of another Spring and Summer season of increasingly heavier automobile traffic should cause every car owner to consider the condition of his tire equipment, not only from the standpoint of safety, but for the sake of tire economy, says C. M. Van Epps, manager for Goodyear Service, Inc.

A car owner should have his car's tire equipment carefully checked, not necessarily to buy new ones, but maybe to change the tires around on other wheels on his car to equalize wear, or to check the alignment of wheels to be certain that undue wear is not exacting its tool from tire mileage.

"Many car owners are driving their automobiles with wheels slightly out of line, or driving tires that need repairing and could be repaired or retreaded at slight cost with big mileage recovery, or some owners are taking chances driving on tires that are ready to let go at any time, which is dangerous in today's speedy traffic.

"Tire repair methods have kept pace with the many changes and new developments in motor manufacture. So it is significant that Goodyear maintains a group of tire repair schools located at various points in the country where dealers may send their tire men every year or so to learn and practice new ways of handling repairs."

Millions of Old, Worn Tires Declared to Be Real "Public Enemies"

There are at least 10,000,000 public enemies in the form of old, worn tires roaming the highways of the United States today, if a survey made recently in New York City may be taken as a basis for an estimate.

This survey, sponsored by the United States Rubber Co., was carried on by men walking along the streets—Broadway, Fifth avenue, Park avenue and other well-known thoroughfares—and checking the tires on parked cars.

It was found that an average of one of two cars had at least one tire which had been worn dangerously smooth. Considering that more than 20,000,000 cars are on the road today, it was figured that half of this number, or 10,000,000, are harboring a public enemy.

The phrase, "public enemy," is especially appropriate, in view of the fact that smooth, skiddy tires caused more deaths than did gangsters last year. Measured by their records of death dealing, smooth, dangerous tires should be classified as Public Enemy No. 1.

Decatur Auto Firm's Organization Honored For April Sales Feat

P. A. Jarrue, regional manager for the Dodge Motor Co. in the St. Louis territory, entertained the B. B. Burns, Inc., organization of Decatur, Ill., at a luncheon at the Bevo Mill Tuesday noon, in recognition of an outstanding sales record that organization made in April by selling 110 used cars and 170 new ones.

After the luncheon, the 18 members of the Burns organization were taken to the ball game by Burns, and were guests at a banquet at Hotel Claridge in the evening. Talks were made by H. Elliott, sales manager for the Burns organization; Warren Frame, district manager who covers Decatur out of St. Louis, and D. M. Vredenburg, assistant in the Dodge advertising department at Detroit.

King of Iraq Orders Supercharged Auburn

An order has been received by the Auburn Automobile Co. from the young King Gahzi of Iraq for a 150 horsepower super-charged Auburn speedster.

The youthful ruler is an ardent motorist as well as a horseman and takes as much interest in his motor cars as he does in his stable.

A gold replica of the royal crown, three inches high, will appear on each door of the car. The body of the speedster is to be finished in lemon yellow with fenders, belt and raised portions in Desdemona blue. The upholstery is of a special imported blue leather.

Gets Luggage Out of Way



In the new Ford V-8 sedans, travelers stow their luggage in a concealed compartment back of the rear seat. The compartment is exposed by dropping the seat back forward. The luggage space is large enough for an overnight bag and two suitcases or Gladstone bags, which can be stowed out of sight and out of the way, protected from dust and scuffing toes.

De Soto Airstream Convertible Coupe Shown in St. Louis

The new De Soto Airstream convertible coupe, with double frame construction, is being shown for the first time in this territory by Mound City Motors, distributer, and associated dealers.

"The double frame construction is an exclusive Chrysler Motors development," George Weber Sr., president of Mound City Motors, said yesterday. "It solves a problem that has confronted the automobile industry for years. It overcomes the fundamental weakness of previous convertible bodies; namely, that they have been mounted directly on the frame with nothing to support them and give them rigidity but their own body panels.

"The two frames are the regular six-inch chassis frame, and a special four-inch frame built inside the body. They are bolted together to form a 10-inch steel girder, similar in size and strength to the steel girders used in the construction of skyscrapers."

A special demonstration, designed to give motorists of the city a chance to ride in one of the newest engineered cars and discover what the latest mechanical and luxury developments mean has been started by Mound City Motors.

"Today's new car is so improved over those of other years," Weber said, "that the average motorist has little or no conception of their riding and handling ease until he has driven and ridden in one. Cars selling for less than $700 this year offer a great deal more in extra values than did the $4000 cars of a few years ago."

Standard Oil Dealers Told of Best Methods For Serving Motorists

Three hundred dealers from St. Louis and St. Louis County attended the first of a series of meetings Tuesday night at the Coronado Hotel arranged by the Standard Oil Co. sales department.

The meeting was held to acquaint the dealers with the most efficient and modern methods of serving motorists. The newspaper advertising plans for 1935 were disclosed and explained in detail.

Speakers were R. W. May, assistant manager for the St. Louis division, who discussed "The Opportunities of 1935"; R. B. McFarland, sales manager at St. Louis, whose topic was "Standard Service," and F. B. Kramer, advertising representative in St. Louis, who presented the advertising campaign.

Conferences, planned to follow this meeting throughout the year, will present to the dealers other phases of best way of serving motorists as revealed by extensive research studies conducted by the Standard Oil Co.'s market and research committee.

Texas Co. Dealers Meet to Learn About Advertising Campaign

The Texas Co. held a meeting and buffet luncheon at the Coronado Hotel Wednesday evening which was attended by more than 350 dealers and representatives from the St. Louis territory.

R. H. Burns, district manager, whose headquarters are in Chicago, extended a welcome to the dealers, and introduced George W. Voss, advertising manager of the Texas Co.

Voss went into detail in outlining the extensive newspaper advertising campaign released by the Texas Co. from May 9 to June 21. Voss has been holding special meetings throughout the Middle West. In his talk Wednesday night, he said that reports received from headquarters indicated an increase in business for the first four months of this year above last. He expressed himself as gratified with prospects of business in the St. Louis territory.

Talks were also made by newspaper men on advertising as well as work behind the scenes in preparing a newspaper for the street.

Hudson, Terraplane Sales Last Month Best Since April, 1931

Sales of Hudsons and Terraplanes in April were greater than in any month since April, 1931, which was the peak month for that year. Sales last month, exceeded those in March by more than 2000 cars, a gain of more than 30 per cent, and a gain over April, 1934, of 200 cars.

The management of the company has already reported a satisfactory profit for the first quarter of 1935, and has indicated that April also was a profitable month. The Hudson company now has a larger number of retail outlets than at any time since 1930.

NEW FIRESTONE SERVICE STORE MANAGER NAMED



MORRIS E. JONES

WHOSE appointment as store manager for Firestone Service Stores, Inc., Delmar at Hamilton avenue, is announced by C. E. Routh, manager for the Firestone Tire and Rubber Co., in St. Louis and adjoining territory. Fred Whitnell has been appointed assistant store manager.

Oldsmobile Dealers Set All-Time Record For Retail Deliveries

Setting a new all-time record for retail sales in a single month, Oldsmobile reports delivery of more cars in April than in the first four months of 1934.

The new peak was 18,554 cars, a substantially greater number than was delivered in the previous all-time record month, March of this year. In the final 10 days of the month Oldsmobile dealers delivered 6272 units, an increase of 87 per cent over the corresponding period of 1934.

Retail deliveries for the year reached 51,916 on April 30, almost three times as many as in the first four months of last year.

A new all-time production peak also was reached in April, when 20,311 cars were built and shipped in this single month. This was greater by 11 per cent than the previous monthly production record established in March.

From Jan. 1 to April 30, 64,557 Oldsmobiles were produced, as compared with 26,309 a year ago.

Dodge Dealers Hosts To Mothers Residing In Old People's Home

Dodge dealers of St. Louis are acting as hosts today to all mothers in the Christian Old People's Home, 6600 Washington. Through the co-operation of Dodge Brothers Paul Jerrue, new regional manager for Dodge Brothers Corporation, has been able to help these mothers better to enjoy Mothers' Day. A sight seeing tour will be made through the city and county this afternoon in new Dodge passenger cars supplied by dealers and led by a motorcycle escort.

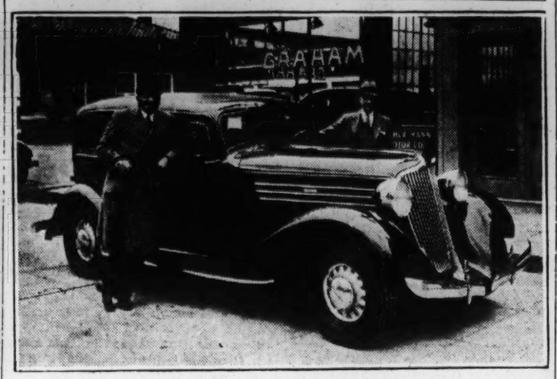
The occasion is prompted by a get-together of Dodge dealers from St. Louis and vicinity. In the morning, at 7:30, the dealers and their wives will meet for breakfast. Director of Streets and Sewers F. J. McDevitt will attend.

Packard Production 6100 Cars Per Month

Production of Packard cars is exceeding all records of the Packard Motor Car Co. With the plant in which the new One Twenty car is being built now producing to nearly capacity, production in May is being maintained at the rate of 6100 cars per month. The best previous production month for Packard was October, 1928, when 5548 cars were built. This was a year in which Packard shipped 49,698 cars.

On Tuesday of the past week all records for daily shipments in the 35 years Packard has been building cars were broken. The record for the day was 333 cars. The highest number of Packard cars previously shipped in one day was 303, on Aug. 30, 1929.

Former Champion Gets Car Here



"Jack" Johnson, one-time champion heavyweight fighter, as he took delivery in St. Louis the past week of a new Graham supercharged sedan, which he got from the Archer-Mann Motor Co., Graham distributer here. Johnson has been driving Graham cars for several years. A. E. Archer, who is standing behind the car, says that when Johnson took the wheel of the new supercharged Graham, the car won the match in the first round.

Has New Double Frame



De Soto's new airstream convertible coupe with double frame construction.

Barrel to Bearings Lubrication



New Alemite high pressure, direct from barrel to bearings, system installed in the new Roberts Chevrolet Co. sales and service plant at 5877 Delmar boulevard. This Alemite system, which works with overhead swivel, develops great pressure and keeps lubricant clean and free from dirt and grit. It was perfected recently. The installation for the Roberts Chevrolet Co. is one of the first on a 100 per cent basis in this territory. It is the result of 30 years of experience in building lubricant equipment. The installation was made by Dan F. Hyland, inc., distributor of Alemite equipment, lubricants and motor oil.

Rear Seat Comfort In New Reo Cars

"Experienced railroad travelers always pick seats or Pullman berths near the center of the coach, in the interest of comfort. For the same reason staterooms near the center of an ocean liner are always preferred to those too near the bow or stern. Reasoning along these same lines, and not without justification, motorists have always felt that it was far more comfortable to ride in the front seat of the average motor car than in the rear seat," says H. C. Merry, of the Merry-Krauss Motor Co.

"In the new Reo Flying Cloud, however, rear seat passengers now ride just as comfortably as those in the front seat. Exceptional riding comfort for all passengers in the new Flying Cloud was achieved by Reo engineers by moving the engine forward, redesigning the chassis to shift the passenger seats further forward, and increasing the flexibility of the springs."

Label for Speeders.

In an effort to decrease traffic fatalities, city officials of Los Angeles have sanctioned a plan to mark the automobiles of reckless drivers with the sign "Traffic Violator."

Aircraft Engine Bearings Designed Constant Reliability

New aircraft type copper-lead floating connecting rod bearings are an important improvement in the engine of the Ford V-8 for 1935.

The bearing material is similar to that used in high speed airplane and racing car engines, where reliability is of paramount importance under the most severe operating conditions. It is a copper-lead alloy known as "aircraft type high-leaded bronze."

The new bearing material is especially suitable for use with the cast alloy-steel crankshaft, engineers have determined. The bearing material contains 65 to 70 per cent of copper and 30 to 35 per cent of lead. The copper content provides the hardness necessary to withstand the pressures incident to high engine speeds and continuous open-throttle operation. The lead content improves the friction-reducing qualities of the bearings.

Auto Boom in South Africa.

South Africa last year experienced its biggest automobile trade boom on record. In 1934 the number of new automobiles sold totaled 38,830 an increase of 14,000 over 1933.

As General Motors Show Closed



C. E. O'Meara, general chairman of the General Motors Spring Showing that was held recently in the Mart building, congratulating Joseph Cuba, 1708 Menard streeet, on the award of a new Chevrolet Master De Luxe coach. In the foreground are "Biz" Kinney, the sports announcer, and little Jacqueline Berger, who took part in the closing ceremony at the show.

Twenty-Three Makes Of Cars Manufactured in U. S. During 1934

Twenty-three makes of automobiles were manufactured in the United States last year to one in Canada, according to ratios worked out by headquarters here of the National Automobile Dealers' Association, F. W. A. Vesper, president, says. The statement, obtained from figures furnished by the U. S. Department of Commerce, Bureau of the Census, Vesper says, show that manufacturing of automobiles in Canada in 1934 progressed a few points ahead of the preceding year of 1933 in comparison with manufacturing in the United States. In 1933 the ratio was 29 for the United States to one for Canada.

The total of 1934 cars made in the United States was 2,778,739 and Canada, 116,890. The United States manufactured 2,189,613 passenger cars and Canada 92,538, according to the Government figures. There were 588,640 trucks manufactured in the United States to 24,352 in Canada.

Other sources of information reported by N. A. D. A. give the domestic sales production volume in Canada last year as 68 per cent higher than that of 1933 and 96 per cent in excess of the 1932 figures, with conservative estimates placing sales in 1935 at 20 to 25 per cent greater than in 1934.

Buick Carefully Selects Candidates for Plant Engineers

Recruits for the engineering department of the Buick Motor Co. undergo a thorough training in factory and shop methods before they are taken into the department and given a designing board.

Each year a small group of graduate engineers is selected from leading universities and enter a two-year training course in the Buick factories, at the successful conclusion of which they are taken into the engineering department.

The students are routed through various plants, working periodically in each to acquire a general manufacturing knowledge of the entire plant and the relationship of this manufacturing unit to the engineering department.

Inspection Now May Save Trouble Delay, Danger Later

Modern tires give so much trouble-free service that the average car owner gives little thought to his tire equipment as long as the casings hold air," a statement by them says, say engineers of the B. F. Goodrich Co.

"This is a short-sighted policy, particularly at this season, for hot pavements and increased driving induced by better weather may cause hidden troubles to develop," comments C. F. Newman, manager for Goodrich-Silvertown stores.

"Many potential tire faults are not visible at a casual glance and as tire inspection service is free, every car owner should take advantage of it before summer arrives.

"For instance, a tack or nail cannot always be seen, unless it happens to be where it catches the eye, and bruises are not usually evident unless the tire is subjected to a thorough examination.

"In many cases cuts or other breaks in a casing are not found unless tires are removed from the rims. Service men have the tools necessary for quick, accurate inspection and can give advice based on experience.

"Inner tubes cause frequent troubles due to improper inflation, pinching or leaking valves and cause many tire difficulties on the road.

"Rims should have the rust removed in the spring, and wheels should be checked for alignment before the period of heaviest driving arrives.

"Now is the proper time to have these details looked after. The small amount of time involved may save hours of delay at some later, more inconvenient time, in addition to assuring safety, always a matter of first importance."

GEORGE N. PEEK TO ATTEND VALLEY TRADE CONFERENCE

Adviser to Roosevelt Will Be Principal Speaker at Conference Here May 24.

George N. Peek, president of the Export-Import Bank and special adviser to President Roosevelt on foreign trade, will attend the Central Mississippi Valley Foreign Trade Conference, which will be held here May 24 for the promotion of export and import trade in St. Louis and surrounding territory.

All phases of foreign trade, including tariffs, quotas and exchange problems, will be discussed at the meeting. Peek will be the principal speaker at a dinner preceding the final session of the conference, and will speak on "Foreign Trade Under New Conditions."

Ten other speakers will appear on the program of the meeting. They are: Dr. G. C. Jones of Washington, chief of the finance division, Bureau of Foreign and Domestic Commerce; Robert C. Graham, Detroit, vice-president of the Graham-Paige Motor Co.; C. M. Wynne of Chicago, managing director of Overseas Industries, Inc.; Rene Stiegler of New Orleans, general agent for the Board of Port Commissioners; R. C. Lebret, Chicago, president of the Export Advertising Agency; Dr. W. F. Gephart and C. J. Lippert, St. Louis export managers for the Steelcote Manufacturing Co.; T. A. Wallace, St. Louis, export manager for the Wagner Electric Corporation, and Harry Sasch of Rice-Stix Dry Goods Co., St. Louis.

International Institute Open House.

International Institute, 514 Cluver way, will hold its last open house of the season next Sunday at 3 p. m. Victor Nasedkin, a Russian, will sing old Russian folk songs, and a group of Italians directed by Angelo Virga, will sing folk songs accompanied by new mandolins, which were created by one of the group. Paintings by Erick Froberg, a native of Sweden, will be exhibited.

St. Louis Steel Co. Gets Contract

By the Associated Press.

WASHINGTON, May 11.—A contract for furnishing one 60-foot steel whirler derrick hull for use in the Memphis (Tenn.) district was awarded by the War Department today to the St. Louis Shipbuilding & Steel Co., St. Louis, for $7500.

Studebaker Gives Each Truck Chassis Distinctive Name

Each of the four chassis models in Studebaker's new line of trucks is to bear a distinctive name.

The Ace is the designation chosen for the 1½-ton chassis, 11,000 pounds gross rate, which has a new low price of $565 at factory, expected to lead the line in volume.

The two-ton chassis, gross rating 13,500 pounds, will be known as "The Boss," and the 2½-ton unit, 16,000 pounds gross, as "The Mogul."

The three to four ton unit, 18,200 pounds gross, with 358 cubic inch displacement engine, will be named "The Big Chief."

Site FLASH GASOLINE COSTS LESS!



Anthony Shaker HYDRAULIC DUMP BODIES
See Your Nearest Dealer or See These Models on Our Showroom Floor
BAILEY AUTO BODY CO.
1320 SOUTH GRAND, ST. LOUIS, MO.

Newest Types of KINGHAM TRAILERS With Any Type Body



MORE THAN 60 TYPES OF BODIES TO SELECT FROM

ADVERTISEMENT

ECONOMY OF FAMOUS AMERICAN CAR WINS FOREIGN MARKETS



"New Dodge saves money every mile it travels"

IN foreign markets, the high cost of petrol (gas) is one of a number of reasons for Dodge increased popularity.

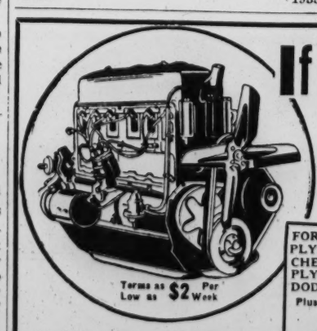
American sales of the New-Value Dodge are humming, too—setting new high records—as thousands of owners spread the news of its amazing economy in gas, oil and upkeep.

Mr. W. E. Flook, of Olathe, Kansas, writes, "My new 1935 Dodge saves me money every mile it travels. It has big-car luxury, comfort, and performance—yet I am getting 20 miles to the gallon of gas. That's economy!"

Who can afford to overlook a car that gets 3 to 5 more miles per gallon than even the smaller, competitive makes? Big, roomy, luxurious—with the safety of all-steel bodies and perfected, dual-cylinder hydraulic brakes—vibrationless power from the Dodge "Red Ram" engine with patented Floating Power engine mountings. Drive a Dodge. See what a remarkable automobile you can have for only a few dollars more than lowest-priced cars. Now . . . $645 and up, f. o. b. factory, Detroit.

DODGE DIVISION—CHRYSLER MOTORS

Ask for the official Chrysler Motors Commercial Credit Plan



Terms as Low as $2 Per Week

If you don't plan to buy a New Car—Get NEW CAR PERFORMANCE by having your . . . .

MOTOR EXCHANGED
FOR IMMEDIATE DELIVERY

FORD "A," "B"	$36.25
PLYMOUTH "6"	$68.85
CHEV. "6," to '34	$55.00
PLYMOUTH "4"	$60.25
DODGE, to '34	$95.00

Plus Small Installation and Title Charge
ALL NECESSARY PARTS REPLACED OR REGROUND
Motors for Other Cars in Proportion

All Motors Thoroughly Rebuilt and Guaranteed for 4000 Miles or 90 Days

H & H Machine and Motor Parts Co.
4216W Easton Ave. St. Louis, Mo.
"17 Years Rebuilding Motors"

Suggest to your agent that he keep your vacant property advertised in the Post-Dispatch, where tenants are secured quickly and economically.

REAL ESTATE **REAL ESTATE** ST. LOUIS POST-DISPATCH **SECTION** AUTOMOBILES

PART THREE · ST. LOUIS, SUNDAY MORNING, MAY 12, 1935. PAGES 1—16C

20-YR. EXTENSION OF RESTRICTIONS ON LINDELL DRIVE

Exclusive Residential Section Facing Forest Park West of Union Avenue to Be Protected for Further Period.

SOME ANTICIPATED APARTMENT ENTRY

Originally Known as Catlin Tract — Property Rules First Established in 1908 Following World's Fair—All Large Lots.

By Berry Moore

The restrictions governing what was originally called the Catlin tract have been renewed in advance of expiration for a period of 20 years without alterations. The present restrictions terminate in 1938. The extension will now carry them to 1958.

Facing Forest Park, the tract, known as Lindell drive, extends from Union on the east to Skinker road. It has a total frontage of 750 feet with a depth of 530 feet, exclusive of a 20-foot strip on the north line, reserved for an alley. The Rock Island Railway and the University street car line parallel the tract on the north.

In real estate circles it had been thought by some that the restrictions eventually would be amended to permit the erection of apartments on the north half of the tract.

Replete with safeguards, the restrictions, established in 1908, forbid the erection of apartments or buildings for business or professional purposes. The tract is restricted to residences costing not less than $12,500, with lots in no instance less than 100x530 feet. A 75-foot building line also must be observed. No walls or fences are permitted on the premises.

Several years ago Claude E. Vrooman, large real estate owner and operator, sought the north half of the tract, with the restrictions altered to permit the erection of apartments. He proposed to treble the frontage of the tract by subdividing and constructing a street through its north half from Union to Skinker road, regarded as feasible with its extensive depth. The north half was to be given over to apartments, while the Lindell frontage was to be reserved for residences. The project was halted, however, with the advent of the depression. Vrooman built the first three residences on the Lindell frontage of the tract, a speculative venture that yielded him a record profit.

Lots Uniform in Size.

All the lots in the Catlin tract have a uniform frontage of 100 feet by a depth of 530 feet to the concrete wall on the north, which separates it from the Rock Island tracks east of De Baliviere avenue line with the exception of the east end of the block at Union.

Removal of the Rock Island tracks, now abandoned, and the University street car line is urged to make way for a proposed boulevard. The Rock Island passenger trains have quit using the Wabash tracks east of De Baliviere avenue and enter and leave the city over the Terminal's North Side line. The St. Louis County Plans Commission has considered a plan to convert the roadbed into a boulevard between Page avenue and De Balivier. Rock Island officers have been quoted as saying they would sell the right-of-way for which they hold the title. Abandonment of the Rock Island tracks has abolished dangerous grade crossings at Skinker, Big Bend, Forsythe boulevard, Maryland avenue and Ladue road.

A Board of Trustees composed of Frank A. Stiers, Harry Prufrock, and Edw. G. Platt has supervision of maintenance and enforcement of restrictions. The Mercantile-Commerce Bank & Trust Co. is named to serve in the absence of all three of the trustees. An annual charge of 65 cents a front foot is made for maintenance of the tract.

Scene of "Pike" During Fair.

The Catlin tract, forming the north boundary of Forest Park between Union and Skinker road, was purchased in 1904 for $1,000,000 from the late Daniel Catlin by a syndicate headed by the late Thomas Wright, vice-president of the old Third National Bank, in a deal engineered by the late Moses Greenwood, a large operator in the local real estate field in the early 90's. Acquiring it on the eve of the World's Fair held in commemoration of the Louisiana purchase, the syndicate leased it to the Louisiana Purchase Exposition for the "Pike", a side show of the Fair, at a fabulous rental.

Several years after the Fair, the tract was purchased by a group, including among others, Festus J. Wade, Paul Brown, Daniel K. Catlin and William K. Bixby, the Forest Park Land Company being incorporated to take title to it. The tract was restricted for high class residences for which its location made it highly eligible. Hundreds of thousands of dollars were expended for streets and municipal improvements. Approximately two-thirds of the Lindell frontage is now occupied by residences on a scale with some of the most pretentious in the city.

Homes in County Acquired in Recent Transactions



Recently completed residence in Lake Forest at the southwest corner of Clayton and Hanley roads, acquired by Dr. Cleveland H. Shutt. The sale was negotiated by the John P. Dolan Realty Co., exclusive sales agent for the improved property of the Lake Forest Development Company.



Residence at 53 Picardy Lane, acquired by Mr. and Mrs. Fulton Wright. The transaction was handled by Albert T. Terry Son & Co.



Residence at 18 Lenox Place acquired by George C. Smith from Henry T. Ferris, president of the First National Company. Cornet & Zeibig and the Mississippi Valley Trust Co. were the agents.

INSURED MORTGAGE LOANS APPLICATIONS

Federal Housing Administration Reports Results on Specific Days.

WASHINGTON, May 11. — The Federal Housing Administration on Monday last week received applications for insurance mortgage loans totaling $2,195,871, according to a statement by Stewart McDonald, Acting Administrator. This sum, of which 32 per cent, or approximately $600,000, was for construction of new homes throughout the country, was an increase of almost $1,000,000 over the highest day of last week.

Heretofore the figures for each week have shown that the applications for insured mortgage loans increased at the rate of 25 per cent over the total of the week immediately preceding. Monday's figures indicate an increase last week of almost 100 per cent over the total of the preceding week, if this rate was kept up.

On Tuesday the number of modernization loans insured by the Housing Administration was 2660, representing a gross of $1,060,948, an increase of almost $200,000 over the previous high day.

What Missouri Region Has Done.

Meredith C. Jones, director of Region 8, which comprises Missouri, Arkansas, Kentucky and Tennessee, states that 1050 applications have been received from the region in the amount of $4,300,000, with 631 applications, totaling $2,900,000, coming from Missouri. This constitutes more than half of the total applications for the four states. Out of $2,900,000 in applications for the State of Missouri, there are 410 applications totaling $2,195,000 for just the eastern half of the State.

Jones further states of the above mentioned 1050 applications covering the region, 180 are for the construction of new homes, amounting to more than $1,000,000,000, loans having been closed on 80 of these applications totaling $500,000. Of this amount 'only four applications for construction of new homes have been rejected by the administration. The remainder of the above applications are in the process of examination.

NATIONAL PETS SHOPS INC. LEASES LARGE BUILDING

National Pet Shops Inc., has acquired a long lease on the building at 3139-41 Olive street. Rated as one of the best constructed two-story structures of its type in this section, it occupies a lot with an Olive street frontage of 40 feet.

The building is of fireproof construction including floors, ceilings, sides, etc. It contains approximately 9000 square feet. The first floor is being remodeled for general offices. The second floor will be equipped as a modern pet food factory, with machinery, which will practically double the concern's present output.

The new set-up will enable the National to provide for about 3000 retail outlets in other cities of the United States.

The concern is now at 3101-03-05-07 Olive street.

FOR ADDITIONAL REAL ESTATE NEWS SEE NEXT PAGE

WEBSTER ACRES, NEW ADDITION, OPENED

Fifteen-Acre Tract, Subdivided Into 56 Lots, With Extensive Building Program.

Webster Acres, a new development south of Webster Groves, has been placed on the market through the Gannon-Franke Realty Co., representatives for the Webster Building & Supply Co., owner and developer of the tract.

The tract comprises 15 acres, subdivided into 56 lots, ranging in frontage from 60 to 125 feet, and from 100 to 150 feet in depth. Plans contemplate the erection of 50 houses in the addition, seven of which are now under way. Construction of 10 others is scheduled to start within the next 10 days. Four houses recently completed have been sold from the plans.

The houses will range from five-room bungalows to eight-room houses, with from one to two baths. English and Colonial in style, each house will be distinctive in design. Features will include concealing lighting effects, air conditioned heat, tiled kitchen, bath and large rathskellar.

The tract, lying on the west side of Elm avenue, about five and one-half blocks south of Big Bend boulevard, is one of the most attractively situated in this territory.

The owners and developers, the Western Building & Supply Co. will not sell any of the lots to individuals, but will build for purchasers from the plans. The Gannon-Franke Real Estate Co. have been appointed exclusive sales and financial agents in this connection.

HOMES AND BUILDING SITES SOLD IN THE LAST WEEK

The Haake Realty Co. reports the sale of the following bungalows, cottages and lots: 8761 Oriole avenue for Otto Kubatzky to a client; 4808 Northland avenue to Mrs. Richer; 5651 Theodosia avenue, to a client; 5316 Natural Bridge to a client of Michelson Realty Co., and two vacant lots on Delor street for Mr. Ertell to a client of Brinkop Realty Co.

W. H. BLEYER ACQUIRES BUILDING ON DELMAR

Structure at 5884-86 Comprises Stores and Apartments on Upper Floors.

The building at 5884-86 Delmar boulevard, 100 feet east of Hamilton avenue, owned by Mrs. Helen Miller, has been purchased by William H. Bleyer, as an investment. LeGrand Jones, Inc., handled the transaction. The price was not announced.

Occupying a site 50 by 135 feet, the building is two-story in height, with two stores on the first floor and two 5-room apartments on the second and third floors. The stores are occupied by the Mannewald & Son Decorating Co., and Ben George, florist.

Adjoining on the west is the Alason building at the southeast corner of Delmar boulevard and Hamilton avenues, built by LeGrand Jones a number of years ago. The O'Neil Ryan building stands at the southwest corner of Delmar boulevard and Hamilton avenue. Firestone Service Stores occupies the northwest corner of Delmar and Hamilton avenues, formerly the site of Cafferatta's restaurant, as a service and tire station. Joe Garavelli owns the Balsom block at the northeast corner of Delmar boulevard and Hamilton avenue.

BUSINESS BLDGS. ON S. GRAND BL. CHANGE HANDS

Property at Corner of Wyoming and at 3173 S. Grand Acquired as Speculative Investments.

Purchases of business property on South Grand boulevard within the last week have aroused renewed speculative interest in holdings of this type in this part of the city.

A feature of the week was the ale of the comparatively new two-tory building at the northwest corner of Grand boulevard and Wyoming street, to Christian Steiner, through the Henry R. Weisels Co. The price was not announced.

Substantial in construction, the building is designed with two large stores on the first floor and four offices and six apartments on the second floor. A garage is on the rear of the lot. The site has 80 feet on Grand and 120 feet on Wyoming. The purchase was made as an investment. Steiner was represented by the Slonim Realty Co. and the seller, Mr. and Mrs. Harry Parnell, by the Henry R. Weisels Co.

Another significant purchase in the Tower Grove Heights district was that of a modern two-story building at 3173-75 South Grand boulevard, 25 feet north of Connecticut street, by Theodore Hemmelmann Jr., on behalf of a client. Edward Thornhill handled the transactions, representing both interests.

The building comprises three stores and six apartments. The site is 75 by 150 feet. Adjoining the northeast corner of Grand and Connecticut street, the building is regarded as very attractively situated. The consideration is withheld.

Speculative purchases, involving, notably, corners on Grand boulevard south of Arsenal street, have been a source of handsome profits. Prices paid for corners available for chain stores, in several instances, have rivaled those recorded in the downtown district. Several strategic sites, not available through outright purchase, have been acquired by various chain store concerns under 99-year leases.

APPLICATIONS GRANTED FOR LOANS UP TO $428,000

Since the first of this year when the plan became effective, Mississippi Valley Trust Co. has granted applications for $428,000 in Federal Housing Insured Mortgage Loans, which include new mortgages, the refinancing of mortgages and the financing of new building on which construction has been completed. One hundred and seventy-five thousands dollars worth of loans have been definitely closed and the remainder have been approved by the bank and are at the Federal Housing office for approval. These loans are made under Title II of the National Housing Act.

During the last few months a distinct upturn has been noted at Mississippi Valley Trust Co. in the demand for Federal Housing loans for repairs, improvements and modernization of both home and business properties. The company has closed a total of 408 loans amounting to $180,707. These loans come under Title I of the National Housing Act which has been in effect since August of last year.



TRY making a sun dial for the garden and see how time flies while you're using Nicholson Files. They make filing more interesting and also more economical. Sharp, durable, dependable. Sold by hardware stores everywhere at popular prices. Nicholson File Company, Providence, R. I., U. S. A.

Genuine NICHOLSON FILES
A FILE FOR EVERY PURPOSE

PLUMBING-HEATING AT WHOLESALE PRICES
AUTOMATIC ELECTRIC WATER SYSTEM $28.50
Send for Catalogue
OUR SHOWROOM WILL CONVINCE YOU
1119-1121 Chestnut St
Independent
PLUMBING-HEATING SUPPLY CO

HOUSE PAINT FLAT PAINT Screen Enamel 88c Gal.
4-HOUR VARNISH, gal. 98c
4 LB. WHITE SHELLAC, gal.... $1.35
ABSORENE ..... 10 lbs. 75c
Dutch Boy Lead.. 100 lbs. $9.90
JAFFE Hardware Co. 823 N. 6th

RESIDENCE LOANS
We Will Consider Applications for Residence Loans in St. Louis City and County for a Term of 10 Years at 5½% Interest
HEMMELMANN-SPACKLER R. E. CO.
Mortgage Loan Correspondent New York Life Insurance Co.
7th and Chestnut Sts.

A. H. Loepker E. M. Dennison
Electrical Work of All Descriptions
DENNISON-LOEPKER Electric Company
GA. 0893 15 S. 10th St. St. Louis

JANE ARDEN
A GIRL REPORTER'S ADVENTURES PICTURED EVERY DAY in the POST-DISPATCH


L. Nichols Decorating Company
Exterior DECORATORS Interior
L. Nichols makes a specialty of quality work, either in exterior or interior decoration. Now is the best time to paint and paper—we cheerfully submit estimates.
Office Phone, FOrest 4626 Residence Phone, ROsedale 2609
1147 North Kingshighway

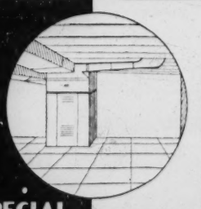
MISSISSIPPI VALLEY TRUST CO ST. LOUIS
For Full Information on All FEDERAL HOUSING LOANS
SEE Our Advertisement on Page 4 Main News Section.
MISSISSIPPI VALLEY TRUST CO.

Get the Best WALL PAPER at No Additional Cost!

Insist on your paper hanger showing you Banner sample books. It will be worth your while as we have the best and largest selection of proven washable, non-fading Wall Papers, more serviceable and far superior to ordinary wall papers—yet cost no more.
The Banner Supply Company
Largest Distributors of Wall Paper in St. Louis
Main Store, 1804 S. Jefferson. GR. 4992 Branch Store, 5012 Easton, FOrest 3224
Paint Manufacturers Paint Factory, 2743 Crittenden Street Delivery Anywhere

"SILVER-SEAL" ALUMINUM PAINT
A Proven Product. Has a Moisture-Resisting Efficiency of 94.7%. Used on the Weil Clothing Company Bldg. You, too, will like "SILVER-SEAL."
Phone CHestnut 4938
Use "HYDRO-PROOF" for Wet and Damp Basements Walls and Floors
Apply Yourself, or We Will Do It for You.
Phone CHestnut 4938
FLOOR RESURFACING & WATERPROOFING CO., INC.
400 North Second St. St. Louis, Missouri

'AFCO' HEATS in Winter COOLS in Summer
We're Modernizing Our Home With a New "AFCO" Air Conditioning Heating System


Look What You Get and What You Save!
A new "AFCO" is an investment in home modernization that will pay you dividends every year. With uniformly heated and conditioned air in every room, your family will enjoy healthful comfort, regardless of outside temperature changes. Added summer comfort is also important. You will, also, like the way "AFCO" cuts your fuel bills and saves house work. The extra room that a livable basement will add to your home is worth many times the cost of the "AFCO."
SPECIAL TRADE IN ALLOWANCE on your OLD FURNACE for LIMITED TIME
Ask for Free Estimate Now
See the "AFCO" at our showroom or phone for complete information—without obligation. You can buy under the liberal financing plan of the F. H. A., which requires no money down and permits payments to be divided over a three year period. We handle all details for you.
The special trade-in allowance for your old furnace during May and June is an added reason why you should investigate at once.
AMERICAN FURNACE CO.
2719-31 Delmar Blvd. Phone JE. 0934
"For Permanent Satisfaction"
Thirty-Sixth Anniversary AFCO AIR CONDITIONING HEATING SYSTEM for GAS..OIL..COAL or COKE

BRINER ELECTRIC CO.
Wiring—Motors—Rewinding—Air Conditioning
1007-15 Delmar. CE. 1185

Good Loans Wanted on Good Property
M. H. Rodemyer & Co.
Back of Every Loan Is Rodemyer Service
109 N. 8th St. MAin 4124


FEHLIG BROS.
BOX AND LUMBER CO.
LUMBER AND BUILDING MATERIAL
Everything You Need—Reasonably Priced!
ROOFING WALL BOARD MOLDING SASH DOORS
CEMENT SAND GRAVEL FENCING FLOORING
Established 1873
Call on us for immediate LUMBER service.
19TH and WASH ST. Telephone: GArfield 3767


PAINT-UP with EQUALITY
Buy Direct From the Factory
White Lead Composition, $8 per 100 Lbs.
The BEST HOUSE PAINT $1.95 Gal. Guaranteed white lead zinc and linseed oil; white or colors.
HOUSE PAINT (Good Quality) 94c Gal.
1010 S. 4th St. CE. 6100 10th and Brady, East St. Louis, Ill.
Decorative Enamels .$1.25 Gal.
Linseed Oil .....80c Gal.
Turpentine .....54c Gal.
Barn Paint (low as) ..67c Gal.
Varnish (low as) ...$1.10 Gal.
Flat Wall Paint (white) 95c Gal.
Screen Paint .....30c Qt.
EQUALITY OIL AND FUEL CO.
Mail Orders . . Write for Catalog

GET YOUR FHA Loan HERE
Everybody does. We have completed more than 1500 Federal Housing loans, and that is more than all other lending agencies in St. Louis combined. See us about a repair loan up to $2000, or a mortgage loan up to $16,000, under the easy FHA plan. Prompt service.
Industrial Bank AND TRUST COMPANY
NINTH AND WASHINGTON · ST. LOUIS
Applications also taken at 1486 Hodiamont

FHA MODERNIZATION ADVANCES AT NEW PEAK

Credits Totaling $2,968,882 Were Extended to 7352 in the Week Ending April 27.

A new peak was reached last week in modernization credits for financing improvements to all types of real property, extended by private financial institutions insured by the Federal Housing Administration, Acting Administrator Stewart McDonald announced today, according to advices from Washington, D. C.

Credits totaling $2,968,882 were extended to 7353 persons in the week ended April 27. This brings the grand total to 143,828 credits for a value of $60,151,986.

Actual modernization credits extended represent only a small part of the modernization work created by the better housing program, it was pointed out. The value of modernization work completed since inauguration of the program last August is estimated at $381,288,975.

Acceleration of the modernization phase of the better housing program is shown graphically in the comparison of the four weeks from March 4 to 30 and April 1 to 27. In the four weeks of March, 17,610 credits were extended for a total of $7,428,783, a weekly average of 4402½ credits for $1,857,198.25. In the four weeks of April, 25,010 credits were extended for $10,035,110, a weekly average of 6252½ credits for $2,508,827.50.

Actual defaults up to the present have been negligible. Seventeen defaults for a value of $6665.95 have been paid by the administration to approved financial institutions.

Delinquencies also remain remarkably low. A check-up around the first of the year showed that less than one-half of one per cent of the monthly installments were 30 days overdue. It is the belief of the administration that the 30-day delinquencies remain below one per cent.

DR. C. H. SHUTT BUYS HOME IN LAKE FOREST

The recently completed English type residence at 26 Lake Forest, at the southwest corner of Clayton and Hanley roads, has been purchased by Dr. Cleveland H. Shutt, who plans to occupy it at an early date.

One of the handsomest in this addition, the house has 12 rooms, including living room, dining room, library, breakfast room and five bedrooms, three baths and three extra lavatories. An attractive feature is a rathskeller with built-in front and back bar. The house is equipped for air-conditioned heat.

The house was designed by Gay Weinel, architect, with Dave W. Stinson as general contractor.

Dr. Shutt is now chief of the surgical staff and medical director of the Christian Hospital, Newstead and Carter avenues, a member of the surgical staff of the Missouri Baptist Hospital. He was resident surgeon at the City Hospital from 1904 to 1910, Hospital Commissioner of the City of St. Louis from 1911 to 1921, and is a past president of the St. Louis Medical Society. He is a member of the St. Louis Surgical Society.

The sale was effected by the John P. Dolan Realty Co., exclusive sales agent for the improvement of the Lake Forest Development Co., representing both interests.

EIGHT SALES, INCLUDING FLATS, HOMES AND APARTMENT

The Charles A. Beller agency, 4105 South Grand boulevard, reports a partial list of transactions closed during the past month as follows: Nos. 5947-49 Washington, modern six-family apartment, with brick garages, for G. J. Mueller; double flat, 1400-02 De Soto avenue, sold for John Lauer; vacant on Delor street, city block 5650, for Benton F. Taylor to Edw. C. Rossman on which a new brick bungalow is being erected; 5415 Holly Hills, double flat, sold for Gertrude Claeyts and Margaret Becker to a client; single flat, 4710 Arsenal street, opposite Tower Grove Park, for Olivia Kredell, home in Osage Hills, on Seminole Trail, for Norval S. Pierce; 3917 Childress avenue, modern brick bungalow, for Edw. R. Walker; brick bungalow, 3621 Gasconade street, for Thomas J. Nugent, 404 Fannie avenue, brick cottage, for Edw. Rossman.

WASHINGTON AVE. BLDG. LEASED BY SUPPLY CO.

The Fleer-Petty Auto Supply Co. has leased the one-story automobile building, 65x125, at 3318 Washington avenue, with possession to be taken on or about May 20. The concern has been located at 2823 Locust street for the last eight years. It is a large distributer of auto supplies and garage equipment. Increased business made necessary larger quarters in which operations could be confined to one floor. The officers of the concern are: H. H. Fleer, president; F. C. Petty, vice-president; H. Gieseke, secretary and treasurer.

The lessor is Charles Miller of Poplar Bluff, Mo., who was represented by the Jack Dubinsky Realty Co. The Fleer-Petty Auto Supply Co. was represented by J. M. Groves of the Griffin & McMillan Real Estate Co.

Acquired for Home



Residence at 6925 Dartmouth avenue, University City, purchased by L. C. Mosler. Sale handled by Harry Newman, Inc.

Bungalow Recently Completed



Six-room English type residence at 1000 Elm avenue in Webster Groves, a new development, purchased by Dr. J. E. Sommers. Seller was represented by Gannon-Franke Realty Co., Inc., and Webster Building & Supply Co.

SALES OF INVESTMENT HOLDINGS AND RESIDENCES REPORTED

Fred Stamm has purchased the property at the southeast corner of Oak Hill avenue and Connecticut street. It consists of three stores and a separate four-family apartment building. It was owned by Elizabeth Wurst.

The Federer Realty Co. effected the sale. This agency also sold a residence at 47 Grantwood Terrace, for Mrs. Katherine Stamm to George and Elizabeth Duebelbeis; also a modern stucco residence at 706 Pearl avenue in Kirkwood for George and Elizabeth Deubelbeis to Elizabeth Wurst.

These two transactions were made in conjunction with the O. J. McCawley Real Estate Co.

Another sale was that of a bungalow at 5522 South Thirty-seventh street for Frank W. Moyer, to Mathias Winzen; also sold for the Audrey Realty Co. 120 feet of vacant ground on the north side of Gresham street, east of Hampton avenue to Adolphus Klauber, who plans to improve the ground with modern brick bungalows.

ERECTOR REALTY CO. FORMED, WITH OFFICES AT 6625 DELMAR

Composed of Harry L. Yawitz and Emil Rottersmann, the Erector Realty Co. has been established with offices in the Connor building at 6625 Delmar boulevard, University City.

The new company will conduct a general real estate business with a building department for the erection of fine homes.

Yawitz has been active in the real estate and building field for a number of years. Rottersmann formerly was sales manager of the Southampton Inv. & Bldg. Co., prior to which he conducted a realty building business of his own.

PAINT COMPANY LEASES BUILDING AT 1108 LOCUST

The Vane Calvert Paint Co. has taken a long term lease on the building located at 1108 Locust street. The company has been located at 1103 Locust street for the last eight years.

The new building will be occupied in the sale of retail paints and sundries.

Necessary alterations have been made to the building with plans for immediate possession.

The lessor, Charles A. Niemeyer, was represented by the Breitt & Naumer Realty Co.

RESELLS HOUSES TAKEN OVER DURING DEPRESSION

Felix P. Lawrence, president of the First Federal Savings and Loan Association, 1932 North Broadway, reports that the association has sold all but three of the several properties it had found necessary to take over during the depression.

In April, the association concluded sales of 5373 Union avenue, to Dr. John B. Killoran; 5432 Gilmore avenue, to Charles R. Simpson; 3400 Coles avenue, St. Louis County, to John H. Rushing, and 2212 Wallis drive, Overland, to Carl Leslie.

BUSINESS BUILDINGS ACQUIRED UNDER LEASES

The Gelb Fish Co. has acquired quarters at 2202 Franklin avenue, under a long lease, in a building owned by the Twenty-second-Franklin Investment Co. The concern conducts a wholesale and retail fish market.

The new quarters will give the concern approximately four times the amount of space it now has at 2011 Franklin avenue. George J. Wanstrath negotiated the lease. The adjoining building at the northwest corner of Twenty-second and Franklin avenue was leased several months ago to the C. A. Cohen Hardware Co., through Wanstrath.

The Black & White Ice Cream Co. has leased a building at 6309 Natural Bridge road in Pine Lawn, owned by Fred J. Wagner. This lease was also arranged by George J. Wanstrath.

Natural Bridge road has been widened between Pine Lawn and Normandy, with a resultant increase in traffic on this thoroughfare, which leads to the St. Louis Municipal Airport and which is a direct route to Kansas City.

LEASES RECENTLY CLOSED FOR BUSINESS QUARTERS

Charles L. Hunt, Frank and Burton Plummer have leased the building at 3916-18 Washington avenue, now undergoing alterations and repairs. The building will be used as an automobile service station. Herkett & Schuler have leased the quarters at 520 Clark avenue for a wholesale liquor store.

Mullin-Walters Realty Co., Inc., also reports the sale of the nine-room residence at 4324 Washington avenue to a client. Also a single flat at 3127 Rutger street to a client of their office.

The Mullins-Walters Realty Co., Inc., represented all interests.

RESIDENCE AND APARTMENT CHANGE HANDS IN TRADE

Simon Van Raalte has acquired 36 Washington terrace, owned by Isaac S. Hedges, manager of the Cupples Block. The house has 12 rooms and three baths and is on a comparatively modern scale. It has a lot 100x200 feet. In turn, Van Raalte transferred to Hedges an apartment at 621 West Wood drive in Wydown Court. The apartment three stories in height, occupies a lot 65x120 feet.

The basis of the trade was not disclosed.

VACATION SPOTS

are now being advertised in the Post-Dispatch daily and Sunday—



See the Resort Want Ads

CONTRACTS CLOSED FOR LOT WITH BUILDING PLANS

Contracts have been signed for the purchase of the vacant ground at the southeast corner of Taylor avenue and Olive street by a syndicate formed by the Henry R. Weisels Co., with plans for the erection of a new medical-dental building.

The site has a frontage of 120 feet on Olive by a depth of 155 feet on Taylor. It is situated just west of Eugene Fields school, and is directly opposite the Lister building at the southwest corner of Taylor avenue and Olive street. It is owned by Edgar P. Withrow, a son of the late Judge James D. Withrow, who was represented by Cornet & Zeibig in the negotiations.

The building is designed for the exclusive use of physicians and dentists. Plans contemplate a fireproof concrete structure, with shops on the first floor, with an attractively finished lobby. Features will include air conditioning, window ventilators, complete system of tubes for necessary electrical installation, compressed air, X-ray outlets, running water and gas connections.

Office space will be partitioned to suit the requirements of tenants. Rubber or asphalt tile will be used in the main halls, waiting rooms and lavatories. Outdoor parking facilities will be provided with driveway arranged so that patients may have direct entry to the building. The estimated cost is $80,000.

W. J. Knight & Co. have been selected as the engineers, with Preston J. Bradshaw as architect. The Henry R. Weisels Co. will manage the building.

LEWIS BOOKER NAMED SALES HEAD OF O'ROURKE CO.

Lewis Booker has been made salesmanager of H. A. O'Rourke, Inc., with which organization he was associated as a salesman from 1931 to 1933.

Booker has been active in the real estate business for the last 10 years, notably in subdivision work, building, loans, selling and trading. He is active in American Legion circles and other fraternal organizations. The following is a partial list of recent sales closed by the firm up to date:

Numbers 5128-30 Wabada, double, to August Goessling; 9607 Robertson Court, to Hilmar J. Miller; 4223 California, to William Dudenhoeffer. Lot on Murdock to a client; 7212 Harter, lot to a client; 2114 Allen, to Frank Slemmer; 5000-02 Lindenwood, to a client; 6431 Alabama, to Thomas J. Shannon; 5019 St. Louis, to J. J. Gordon; Park and Montrose, to John M. Rieger; 5027 Sutherland, to Georgia Grebe.

FULTON WRIGHTS BUY HOME IN COUNTY

The three-story residence known as 53 Picardy lane, for the Leado Investment Co. has been purchased by Mr. and Mrs. Fulton Wright. Comparatively new, the home occupies approximately an acre of ground, just north of the Conway road and just east of the Warson road. There are four rooms and two baths on the second floor and living room, pantry, kitchen, reception hall, dining room, maid's room and bath on first floor. Oil heating plant is installed. Mrs. Fulton Wright is a daughter of Newton D. Baker, former Secretary of War. Wright is connected with the Mercantile Commerce Bank & Trust Co. The purchase was made for a home. Albert T. Terry, Son & Co. handled the transaction.

NEW YORK LIFE INSURANCE CO. RENEWS LOAN FOR $50,000

The New York Life Insurance Company has renewed a loan for $50,000 on the seven-story Commercial Building at the northwest corner of Washington avenue and Tenth street. The loan is for 10 years and bears interest at the rate of 5% per annum. It was arranged by the Hemmelmann-Spackler Real Estate Co., local loan correspondent of the insurance company.

The building, occupying a site 86 by 150 feet, is owned by the Alexander H. Sullivan estate, of which the Mercantile-Commerce Bank & Trust Co. is trustee. It is occupied by the Curlee Clothing Co., manufacturers, under a long lease.

RESIDENCE AND BUSINESS PROPERTY IN WEEK'S SALES

The Greulich Realty Company reports sales as follows: Modern bungalow at 4424 San Francisco to Tony Arna for Mrs. Zellich; 5-room bungalow at 3123 Rolla place for J. R. Kenner to Mrs. K. Russell; bungalow at 8820 Cozens avenue in the county, to Mr. and Mrs. Kelmett for a client of the office; eight-room residence at Magnolia and Kingshighway boulevards to Dr. Arnold B. Klein for William D. Tamme; also bakery property at Florissant and Angelica streets to Arthur Geidel for Mr. Louis Jakober; and a lot on Lee avenue in the West Walnut Manor Subdivision to Mrs. Sadie Rosen from Mr. M. James for investment.

FLATS AND APARTMENTS ACQUIRED AS INVESTMENTS

Lupfer-Acker, Inc., report having sold 3539 Michigan avenue, 4-family modern flat building, from Vista Realty Co., to Albert Schobel; 3836-38 Shenandoah avenue, modern 4-family flat building, from Amelia Heyman to John Burghardt, for investment; 3929 Magnolia avenue, 7-room residence with lot 74x300, from Cleveland H. Schutt, represented by the John P. Dolan Realty Co., to a client for a home; lot on southeast corner of Maury and Shenandoah avenue, to Marbert Realty Co.; a modern residence is being erected thereon. The purchases were made as investments.

HOTELS

SIR WALTER RALEIGH APTS.—3664 Washington blvd. Weekly rates on modern, fully furnished apartments. Excellent building in a quiet mid-town location. One-half block west of Grand blvd. Phone manager, JE. 5640.

FAIRMONT HOTEL
Cool nights assured by cross ventilation; make summer reservation now for comfort and economy; food unexcelled.
MARYLAND AT EUCLID

BRISTOL HOTEL
TWO SHORT BLOCKS FROM FOREST PARK
● Close to Municipal Opera
Completely Redecorated
Outside rooms with private bath ..... $7.00 PER WEEK
DeBALIVERE and PERSHING FO. 7440

JANE ARDEN
A Girl Reporter's Adventures Pictured Every Day in the Post-Dispatch

HOTELS

RITZ HOTEL, 4137 Lindell—Outside rooms, newly furnished; lavatory, phone; $1 up; week from $4; bath, $5.50; free parking.

EMPRESS-RIALTO HOTEL—3534 Olive; special winter rates, 75c a day; $3 week. Free parking.

ALCAZAR HOTEL, 3127 Locust—Special winter rates, 75c day, $3 week; garage.

ALBANY HOTEL—Rooms, $3.50 week up; first-class. 4873 Page. RO. 9631.

THE NEW PLAZA HOTEL
(AT LINDELL CUTOFF) 3301 OLIVE
ROOMS WITH PRIVATE BATH $6.00 Per Week
REDECORATED AND REFURNISHED

A WISE MOVE . . . into The Parkedge



Furnished apartments and hotel rooms designed for comfort. Inexpensive and ideally located.

PARKEDGE APARTMENT HOTEL
WEST PINE AT EUCLID
Resident Manager—FO. 5090



Fireproof Bldg. Overlooking Forest Park 200-Car Garage

Branscome
APARTMENT HOTEL
Furnished or Unfurnished
With All the Conveniences of a Smart Hotel
3 Rooms Unfurnished $50 UP — 4 Rooms Unfurnished $75 UP — Hotel Rooms With Private Bath & Shower $42.50 UP
ALL OUTSIDE ROOMS
EXCELLENT DINING ROOM
5370 PERSHING ROsedale 4000

HOTELS



Are you coming to the Sunday evening Buffet Supper? While here to enjoy this delicious treat ask about our special low rates on rooms, single or en suite. Hotel Kings-Way is the ideal summer home.

Opposite Forest Park
Under Schimmel Direction

HOTEL KINGS-WAY
KINGSHIGHWAY at W. PINE

It's wise to COMPROMISE Smartly



. . . especially when you can obtain smart apartments like these . . .
NEWLY DECORATED, COMPLETELY REFURNISHED
. . at a rental LOW enough to amaze the most skeptical critic of the phrase "Luxury with Economy!"

There are only a limited number available . . so come early as we've priced them for IMMEDIATE rental!

The Hotel Coronado
LINDELL BLVD. AT SPRING AVE.
Under the Personal Direction of Preston J. Bradshaw

Going to move? Is your choice a flat, a bungalow or an apartment? Make your selection from the Post-Dispatch Rental Want Ads

REAL ESTATE LOANS---DEEDS OF TRUST

HOME LOANS
WE BELIEVE OUR LOW COST, SMALL MONTHLY PAYMENT PLAN WILL APPEAL TO YOU.
Call at Office for Details
PUBLIC SERVICE SAVINGS AND LOAN ASSOCIATION
3901 PARK AVE. GRand 6668

Is Your Mortgage Falling Due?
OR IF YOU BUILD
Ours is the safest, surest, least expensive method of paying off a loan over a convenient term of years.
Supervised by the Federal Government.
St. Louis and St. Louis County, Only.

Ends all future commission and renewal expense. You do not pay on stock, but on your loan.
A fixed payment each month suited to your income, for which you can plan when your loan is made.
Reduces interest cost each month.
Reduces each month the amount still owed.
Brings you steadily nearer to the day when you can say, "We own our home free and clear of debt."

FIRST FEDERAL SAVINGS AND LOAN ASSOCIATION OF ST. LOUIS
WRITE OR CALL, 1932 N. B'WAY



Long Term Monthly Payment Loans on Homes
We are authorized by the Federal Housing Administration to make the new, small monthly payment long term loans on homes.
Your monthly payment includes principal, interest, taxes, fire and tornado insurance. No worry over taxes to pay each December—no more insurance premiums to pay every three years—no more annoyance and expense of renewal—ONE MONTHLY PAYMENT TAKES CARE OF ALL.
We will pay off your present STRAIGHT loan when it becomes due and will replace it with a long time monthly payment loan.
We will lend you money to BUILD A NEW HOME.
We will lend money for IMPROVEMENTS ON YOUR HOME. Loans made on homes in St. Louis City or County.
Call at our office for complete information.
St. Louis Building & Loan Association
JOHN C. HALL, President 209 NORTH 8th ST.

DEEDS OF TRUST FOR SALE
DEEDS OF TRUST FOR SALE $ 900
6% $1200 $1600 $2000 $4000
J. F. O. KELLER, 3625 N. B'way. CE. 9447

HIGH-GRADE FIRST DEEDS OF TRUST —ALL 6 PER CENT INTEREST.
$2700, $3300, $3500, $5250, $5000, $7000, $8000 and $10,000.
FEDERER 2610 GRAVOIS PRospect 1319.

CHOICE FIRST DEEDS OF TRUST AVAILABLE 5, 5½ AND 6 PER CENT. APEX REALTY CO., MAIN 4860.

LOANS ON REAL ESTATE

To Build, Improve or Refinance YOUR HOME
FEDERAL SAVINGS AND LOAN
Here are the advantages of borrowing from this Association on a long-term monthly direct cash reduction loan:
1. Moderate cost.
2. Reasonable interest rates.
3. Convenient monthly cash payments, suited to your income.
4. No renewal charges or future expenses for brokerage, title search, recording or other fees. Loan is automatically paid off by installments.
Write or Call for Free Booklet
ROOSEVELT FEDERAL SAVINGS & LOAN ASSOCIATION
3607 N. BROADWAY

LONG-TERM LOANS ON HOMES
Monthly payments that will not exceed the fair rental of your home. No commissions or renewals. Write or telephone for pamphlet on our new loan plan on homes in St. Louis and county only.
Lafayette Mutual Building Association
615 Chestnut. MAin 2813-14
Member Federal Home Loan Bank.

MONTHLY PAYMENT LOANS
On Homes. Low rates. No renewals. Monthly credit to principal, reducing interest each month. Payment includes taxes and insurance monthly. Be sure to investigate our plan. Call for full details.
GREAT SOUTHERN S. and L. ASS'N.
329 Arcade Bldg. MAin 0268

MONEY "SEE US"
CHRISTIAN BRINKOP REAL ESTATE CO
3621 S. Grand LAc. 3040

SEE GREULICH
For your real estate loan; courteous service; also building loans and supervision.
GREULICH, Grand and Sullivan.

MONEY to loan at 5 pct. on South Side property; give description. Box J-67, Post-Dispatch.

WILL make loans $1000 to $2000 to private parties. Immediate answer. Box F-299, Post-Dispatch.

Money to Loan



If you want to invest your money safely see my large list of first deeds of trust, gilt-edge security, all more than double the value of the loan. Or if you are looking to buy real estate, I have some exceptional bargains in new homes and lots in Pasadena Hills, and have small homes for sale in all parts of the city and investments at almost any price. I point with pride to my 40 years of successful business. Located in My Own Office Building
GEO. J. WANSTRATH
CE. 2940. 715 Chestnut. EV. 3295

5% MONEY
$1000 to $20,000 or more on flats, residences and apartments.
Building Loans Made
Anderson-Stocke-Buermann
MAin 4593 808 Chestnut St.

MONEY TO LOAN
ANY SUM
Low Interest and Reasonable Charges
Edward L. Bakewell
Loan Correspondent for Connecticut Mutual Life Ins. Co.
118 N. 7th Street
CHestnut 5555

IMMEDIATE FUNDS
Three-year first mortgages at 5-6 pct. interest.
$500 TO $5000 on brick bungalows or flats
Reasonable charges.
YECKEL-EARICKSON, 3542 Gravois

MONEY TO LOAN ON REAL ESTATE, FIRST DEEDS OF TRUST FOR SALE.
Morris Aach
REALTY CO. 826 CHESTNUT ST.

MONEY TO LOAN
Insurance funds, 5-year loans on real estate. MULLIN-WALTERS REALTY CO., Inc., 908 Chestnut. Main 2636.

MONEY TO LOAN—Any amount of trust funds at 5 and 5½ per cent interest on real estate security; small charge; privilege of repaying given if desired; must be first deed of trust; some description of property necessary. Box L-391, P.-D.

WILLIAM KEANE JR., INC.
MONEY TO LOAN, CITY OR COUNTY, $1000 to $10,000. Quick Answer.
CH. 6747. 213 Wainwright Bldg.

FIRST AND SECOND DEEDS COLLECTED. Will also buy outright for cash. STANDARD COLLECTING AGENCY, 906 Chestnut, room 301.

5 PCT. AND 6 PCT. MONEY
$1000 to $5000 on modern bungalows, residences or flats.
JOST R. CO., 113 N. 10th. CH. 2528.

5% MONEY TO LOAN
N. S. WOOD, INC., 709 Chestnut st.

5-YEAR loan, 5 per cent interest; good South Side bungalows, flats; private only. RI. 7100.

$4500—TO private party, 5 years at 5 per cent; must be good security. Box G-70, Post-Dispatch.

I WILL make 5 per cent loans to private parties; give complete description. Box L-198, Post-Dispatch.

MONEY TO LOAN—Choice county improved property. THEO. R. APPEL, REp. 0160.

HAVE $2500 to invest in first mortgage 5%; prefer South Side. Box L-418, P.-D.

MONEY to loan on real estate; no commission; private party. Box H-8, P.-D.

LONG TIME LOANS on homes, at small monthly payments; low rates. CE. 8015.

WILL make or buy 1st, 2d deeds of trust; no agents. Box G-121, Post-Dispatch.

$500 to $5000 to loan on improved real estate. Box N-298, Post-Dispatch.

MONEY WANTED

MONEY WANTED
6% Interest, secured by new 10-room brick residence located in one of St. Louis County's finest residential subdivisions. For full details see
JOHN P. DOLAN REALTY CO INC
NI. 2610

U. S. DEPARTMENT of Agriculture wants to buy my 280 acres of ideally situated land in the Fristo Forest Purchase Unit, Ripley County, Mo., at approximately $650, but I am in need of immediate cash and will sacrifice this property for $425 to party who wishes to earn the approximate $225 by only waiting about 6 months, until the Government's next payment. Box G-29, Post-Dispatch.

FIRST DEED TRUST, $6500. University City, fine corner lot 70x130, beautiful residence, 6 rooms, bath and lavatory, air conditioned heat; early American; new construction. JONES BROS., Realtors, Arcade Bldg. CH. 5057.

ALL FIRST MORTGAGE 6% $1250, $1500, $1800, $2000, $2250, $3200, $3500, $4500; on improved city real estate. Call, phone or write for list. A. J. KUHS, STerling 1221.

WANT TO BORROW $3500. Private party, on 7-room residence, hot-water heat, hardwood floors, west of Hamilton, south of Cabanne. Box G-345, Post-Dispatch.

WANTED from private party, $2000 and $3000 for first deed of trust on modern brick bungalow; South Side. Box N-324, Post-Dispatch.

MONEY Wtd.—I will pay $35 bonus to private party who will loan me $1500 for 90 days on very good value in city. Box G-90, Post-Dispatch.

MONEY Wtd.—$6000, first deed, 5% farm, 5 or 5½ per cent for 5 years or more. C. J. Keime Jr., Kimmswick, Mo., Route No. 2.

WRITE for list of our six per cent first deeds of trust; excellent security. GANNON-FRANKE REALTY CO., INC., 1008 Chestnut. CH. 1552.

WE have several high-grade 6 per cent well secured real estate loans to make. H. A. O'ROURKE, 5471 Gravois. RI. 4100.

WANT to borrow $500, 1st deed on modernized house worth $1500. Will pay 2% commission. Box N-2.

MONEY Wtd.—$2500 from private party, first deed. Box H-293, Post-Dispatch.

WANT $750, 3 years, 6%. Box N-39, Post-Dispatch.

WANT $1500, 6% on valuable vacant corner. Box N-89, Post-Dispatch.

$1100 FIRST MORTGAGE 6% on 4-room frame house, close in; owner, 6 per cent. Box H-11, P.-D.

$5000 ON central commercial building leased 5 years at $1800, 5 to 6 per cent. Box G-395, Post-Dispatch.

$3000 ON 6-room bungalow, southwest; 50-ft lot. Box G-369, Post-Dispatch.

$3000 FIRST MORTGAGE on attractive bungalow; good neighborhood; title made perfect; responsible party; 6 per cent; no commission. Box G-344, Post-Dispatch.

HOME LOANS
Straight loans, 5% to 6%; monthly payment loans, 7, 11½ and 15 years; no commission; no renewals; as low as $8.50 per month per $1000, includes interest; money to build; money to buy. Also 20-year FHA loans.
American Home B. & L. Assn.
3542 Gravois, East of Grand.

ANSWER IN TWO HOURS
FASTEST, CHEAPEST LENDERS IN CITY—MAKE US PROVE IT.
$1000 TO $20,000.
4¾ to 5½ per cent. Come direct; no slow corporation methods; old, reliable realtor; established 43 years.
JOHN A. WATKINS CO., 722 Chestnut.

GOVERNMENT SPONSORED LOANS
5-5½ Interest — 20 Years to Pay
For information see
Lafayette Mutual Building Association
615 Chestnut St. MAin 2813-14

5% TO 6% MONEY TO LOAN
In sums to suit on St. Louis and St. Louis County real estate in good locations. Building loans solicited.
M. A. Rust & Sons Realty Co.
MAin 4551. 816 CHESTNUT ST.

EV. 4090 STOCK SON REALTORS 4712 Nat'l Bridge

Have plenty of money to invest on improved real estate, first deeds of trust, 50 per cent of valuation of property. Interest 5 per cent on 3-year loans. Interest 6 per cent on 5-year loans. Owners of shacks or run-down property need not apply. Answer immediately.

MONEY 5% to 6%
LOANED $91,700 LAST WEEK.
To loan in any amount on real estate; no delay; can arrange to pay back whole or part at any interest period.
Be Sure to Get Our Prices If You Desire a Loan
EDW. K. LOVE REALTY CO.
MA. 1207. 704 Chestnut. GA. 0776.

MONEY TO LOAN
ON FIRST DEEDS OF TRUST. $1500 to $5000
Jos. L. Kohner Realty Co.
814 CHESTNUT CHestnut 5955.

5% TO 6% MONEY TO LOAN
On residences and flats in city or county. Reasonable terms.
MILTENBERGER & SON, 806 Chestnut

MONEY TO LOAN
For 30 years we have made a business of real estate financing. We make building loans. If you need a loan consult us.
DOERFLINGER GRAND 2400.

LOANS WANTED
See us for making your first mortgage on your home or business property.
J. J. REARDON, INC., 111 N. 10th.

LET us finance your property. Our rates are reasonable.
Altmayer-Schuepfer 3352 S. Grand PRospect 3535

WE have plenty of money to loan on homes, flats, apartments in U. City, Clayton and County; get our rates; quick answer.
FRANKLIN E. MEYER CO. PA. 3390.

MONEY TO LOAN.
FIRST DEEDS OF TRUST.
GANNON-FRANKE REALTY CO., INC., 1008 CHESTNUT. CHestnut 1552.

LOANS—Straight or monthly; cheapest rates; any amount. Box G-244, P.-D.

AMOUNTS $1000 to $10,000, city or county. WM. WARREN, Title Guar. Bldg.

HAVE PLENTY MONEY AVAILABLE FOR FIRST DEEDS OF TRUST. HENRY H. HAFFNER R. CO. RO. 9700.

WE make first deeds of trust; plenty of funds available. See us first. A. K. FEINBERG, 2914 Union. EV. 4900.

APARTMENTS FOR RENT—West

4440 LINDELL BOULEVARD

PIERRE CHOUTEAU



Beautifully decorated home apartments with three exposures—exceptional living room and dining room.
5 rooms, 1 Bath, Stall Shower.
6 Rooms, 2 Baths, Stall Shower.

Each Apartment Equipped With New 1935 Refrigerator

Resident Manager May We Show You Through?

THE
OLYMPIA APARTMENTS

Various types of apartments, exceptionally clean, quiet, well arranged, attractively decorated, 7-story building, conveniently located, with stores and garage facilities. Reasonably priced.

Unusual values in apartments consisting of living room with in-a-door bed, dinette and kitchenette, dressing room. See these apartments today.

15 MINUTES FROM EVERYWHERE

Phone NEwstead 0884

3863 West Pine Bl.



The President
APARTMENTS
4615 LINDELL BLVD.
ROSEDALE 3328

Superb location. Refinement and all modern conveniences are distinctive features in THE PRESIDENT . . . 3 and 4 rooms.
FURNISHED OR UNFURNISHED

Daniel Boone
APARTMENTS
3733 LINDELL BLVD.
FRANKLIN 4070

DESIRABILITY" — Defined in our business means location, homelike atmosphere and service . . . inspect our 3 and 4 room apartments . . . Furnished or unfurnished.

The Adlon
APARTMENTS
3438 RUSSELL BLVD.
PROSPECT 6300

SITUATED across from beautiful Reservoir Park, combined with all modern facilities, makes the Adlon the ideal apartment home.
3 to 6 Rooms, 1 or 2 Baths

5501 WATERMAN
A VERY DESIRABLE NINE-ROOM, TWO-BATH APARTMENT IS NOW AVAILABLE IN THIS BUILDING

5915 CATES AVE.
NOW AVAILABLE, A VERY DESIRABLE APARTMENT OF 5 ROOMS AND 2 SUN PARLORS, ELECTRIC REFRIGERATION.

5841 CABANNE AVE.
MODERN 5-ROOM APARTMENTS; ELECTRIC REFRIGERATION; WILL DECORATE THROUGHOUT.

APARTMENT REALTY COMPANY
5615 LINDELL FOREST 7788

AMHERST, 7207—5 rooms, bath, garage, gas stove; refrigerator and heat furnished, $75 per month.
MOREST & NAUMAN, FRanklin 4242.

AMHERST PL., 1233 (Page line) — 4 rooms; G.E.; heat, bed, stove, janitor; $35.

AMHERST, 7234—5 rooms, oil heat, electric refrigeration, reasonable. PA. 7256.

AMHERST PL., 1215—Six rooms, 3 bedrooms, refrigeration, janitor, hot water.

APARTMENTS—4-5 rooms; heat, hot-water; $22.50-$30. FO. 6834.

4902-15 ARGYLE PL.

(Between Lindell and Maryland, West of Euclid.)

5 and 7 rooms (3 and 4 bedrooms), sunroom and 2 baths. Excellently maintained and beautifully redecorated. Open for inspection.

BANISTER R. E. CO., MA. 0444.

BARTMER, 5424—Six rooms, splendid arrangement; screened porch, garage; refrigeration.
L. L. BAKEWELL, CHestnut 5555.

BARTMER, 5424—6 rooms; splendid arrangement; screened porch; garage; refrigeration.
L. L. BAKEWELL. CH. 5555.

BEACH, 925—(On Maple, 1 block west of Hamilton.) Living room, dining room, kitchen, 3 bedrooms and bathroom, $45; unfurnished. Heat and janitor service, new refrigerator and stove included. Real Estate Management Co., 317 N. 11th.

N. E. CORNER BELT AND VERNON
Well-Located Apartments

rooms; electric refrigeration; newly decorated; open. CHestnut 4545.
ALTHEIMER, WILLIAMS & CALMER, INC., 817 Chestnut st.

BELT 7321—Second floor, 5 rooms, sunporch; Frigidaire, janitor service, rent reasonable. S. BARACK, PA. 0253R.

BELT 7317—4 large rooms, refrigeration, condition; janitor; $35.

BELT 7321—3 rooms; heat; light, gas and private bath; 2 in family; preferred; near New Cathedral; 2-family; heat; G. E. stove; porch.

BOULE 375 N.—Nicely furnished bedroom apartment; modern conveniences.

BUCKINGHAM DR., 7507—De luxe apartment, 2 rooms, two baths, garage in basement. Open for inspection.
THE RALPH D'OENCH CO., JE. 3780.

CABANNE, 5551—5 rooms, first floor; only $35; open.
CABANNE, 5666—Lovely 6-room; tile bath; refrigerator; large open porch.
BRADBURY A. QUINETTE, CH. 6538.

CABANNE, 5636—6 rooms, heat, refrigeration and janitor service.
PAUL SMITH, CEntral 5290.

CABANNE, 6313—Corner efficiency, large, 3 rooms, refrigeration, $32. CE. 0330.
HERTY R. E. CO., 109 N. 7th st.

CABANNE, 5579—Second floor; 7 rooms, refrigeration, etc.; only $40; open.

CABANNE, 5624—Nine rooms, three baths.
KEY, SON & CO., 111 N. 7th.

CABANNE, 5617—Bedroom; also efficiency apartment; low rentals. RO. 1197.

CABANNE, 5520—Very desirable 8 rooms; reasonable. See manager.

CATES, 5550—6 rooms, 3 bedrooms; garage; reasonable.

5862-78 CATES

and five room apartments; light, refrigeration included. Resident PA. 0471.

CATES, 6002—East of Hodiamont av.; 4 room efficiencies; new building; ultra-modern; rent reasonable.
ROYAL BLDG. & RLTY. CO. CH. 3944.

CATES, 5096-98 — Corner; 3 rooms, $20; 5 rooms, $32.50; heat, janitor, refrigeration. Agent there Sunday, 2 to 4.

CATES, 5653—4-room efficiency; heat, refrigeration, gas, electric furnished; rent reasonable.



ROYAL RESIDENCES
At Democratic Prices

★ Congress Hotel ★
UNION AT PERSHING
Luxurious living at low cost. Hotel rooms; 1 to 5 room efficiency apartments, furnished or unfurnished — for permanent or transient guests.
De Luxe Sunday Dinners $1

★ Senate Apts. ★
UNION NEAR PERSHING
7 to 8 room full size kitchen apartments, with 2 and 3 baths.
Phone FOrest 7844

★ The Embassy ★
530 N. UNION
Smart kitchenette apartments. 1 to 5 rooms, furnished or unfurnished. All the conveniences of a smart hotel. 6-room studio apartment now available. Excellent restaurant.
Phone FOrest 7135

GARAGES
In Connection With All 3 Buildings

THE RAYMUTH
470 and 484 Lake Av.
7 ROOMS, 1 BATH
8 ROOMS, 3 BATHS
Dignified, Quiet, Exclusive
FOrest 9333.

CATES, 6300 (University City)—4-room apartment and sun parlor; electric refrigerator; janitor service; $35 a month.

CATES, 5573—Beautiful surroundings, interior; 6 rooms, porch; all exposures.

CATES, 6055—5 rooms, steam heat, refrigerator, janitor service; garage.

CATES, 6431—5 rooms, refrigerator, decorate suit tenant. FOrest 3204.

LOVELY APT. FOR LARGE FAMILY
SOUTHERN EXPOSURE—OPEN PORCH
627 CLARA (JUST SOUTH OF DELMAR)
Tile walls in bath, shower, electric refrigeration, linoleum on kitchen floor; new stoves; open for inspection; 2 baths.
EUGENE J. ALTHEIMER, WILLIAMS & CALMER, INC., 817 Chestnut st.

"WASHINGTON COURT," 609-15 Clara—5 rooms, including sunroom; also six rooms, sunroom and 2 baths; rents $45 to $70; open; manager at building.
OREON E. & R. G. SCOTT, 800 Chestnut.

CLARA, 829—4 rooms, first floor; 5600 Cates, 5 rooms, 3d floor; refrigerators.
A. T. TERRY, SON & CO., 111 N. 7th.

CLAYTON RD., 6609—5 rooms; fine location; rent reasonable. Open.
DIMMITT RICKHOFF BAYER
Big Bend at Clayton rd. ST. 1314.

5 ROOMS

6265 Clemens av., first floor; hardwood floors, tile bath, heat and janitor service furnished. New Norge refrigerator. Manager on premises.
B. H. STOLTMAN R. E. CO. NE. 1091.

CLEMENS, 5635—3-room efficiency apartment, including gas for cooking, electric light and refrigeration; open; see manager there.
HAUSCHULTE R. E. CO., 2407 N. B'way.

CLEMENS, 5826—Duplex apartment; 6 spacious rooms; Craftex walls; 2 tile baths; every desirable feature.

CLEMENS, 5879—5 rooms, 2d floor; open porch; quiet neighborhood. REp. 0836.

DALE, 7027A—5 and sunroom; modern; 2-family; heat; G. E. stove; porch.

Brentmoor Apartments
5414 Delmar, 5-Story Fireproof Apartment
6-Room Efficiency Apartment
FURNISHED
Ideal modern home; full-size bedroom; garage; manager in charge; low rent.
RO. 8935. HOUSAM CO.

DELMAR, 5328—Efficiency and bedroom apartments; electric and gas included; $35 to $50.
B. A. THOMPSON R. CO. PA. 0141.

THE TIVOLI, 6358 Delmar—Dainty little 3-room efficiencies; attractively decorated; elevators; $32.50. Real Estate Management, MA. 0953

5565 DELMAR, $40

Six-room apartment; in excellent condition; Frigidaire, steam heat; also 4 and 5 room. Manager's office, 5577 Delmar.
DUBINSKY RLTY., 504 Wainwright Bldg.

5500 DELMAR

5 rooms; craftex walls; shower; newly decorated; $60.
BARGROVE REALTY CO., MAIN 2185.

DELMAR, 6165—Bedroom, extra in-a-dor bed in living room, large dressing room, breakfast and kitchenette, gas and electric refrigeration furnished; Vacant June 1.

DELMAR, 4174-78—Men working on several 5-room apts. to be in apple-pie order Sunday; awful cheap rent.
KOTSREAN R. CO. MAin 1195.

APARTMENTS FOR RENT—West

The
Hawthorne
4475 West Pine Blvd



Offering tenants the unique privilege of quiet home amosphere . . . yet within easy reach of both business and recreation centers. Distinguished by its own reputation . . . ideally located on West Pine Boulevard . . . within a stone's throw of Forest Park.

Resident Manager
Hemmelmann-Spackler R. E. Co.
7TH and CHESTNUT

A BERDEEN
B ELLEVUE
C OLCHESTER
D EVONSHIRE

4-10-14-20 Kingshighway—Facing Forest Park
$90–$108–$125–$150 Per Month
INCLUDING LIGHT, GAS AND REFRIGERATION
GARAGE SPACE OPTIONAL $7 PER MONTH
Garage Service Optional at Reasonable Rates
P. H. MILLER, Mgr. ROsedale 2955

Tramore Castle
4525 Lindell Boulevard

Lindell Boulevard's Outstanding Value

Unusually beautiful 6-room apartments consisting of 2 large bedrooms, large cedar closet, tile bath and shower, exceptional living room and reception hall, junior dining room with tiled kitchenette; maid's room and bath.

These apartments are indeed outstanding in every detail, and will appeal to the most discriminating. Your inspection is cordially invited.

See Manager—FO. 2144

W. B. SHELP & CO.
CHESTNUT 1238 315 N. 7TH ST.
ALL OPEN FOR INSPECTION

738 BELT
6 rooms and large solarium, 2 baths, electric refrigeration, furnished. $65
6136 WATERMAN
5 large rooms, open porch $55
4418 FOREST PARK
4 large rooms, porch, garage $40
2609 BELLEVUE
3 full rooms, modern $21
4906 FOREST PARK
4 large light rooms and porch $45
5098 DELMAR
6 larg; rooms and garage $37.50
3933 WEST PINE
5 large rooms and porch $40
Or 2-room efficiency $20
4933 WEST PINE
7 large rooms, solarium, 2 baths, $82.50
4372 WEST PINE
5 large light rooms and porch $50
422 LAUREL
4 large rooms and porch $40
5900 CLEMENS
6 large rooms and porches $45
1316 N. UNION
6 rooms and solarium $50

1205 AMHERST

Four lovely, large rooms; newly decorated; heat, hot water, janitor service; $40. Also 5 rooms, $45. FO. 9333.

DELMAR, 5540—2d east; 7 rooms, sunroom; 2 baths; garage; beautiful condition; sublease. Warren, Title Guar. Bldg.

DELMAR, 5815—Lovely efficiency, craftex walls; reasonable; apt. 34. CAb. 0614J.

DELMAR, 5109A—5 rooms; newly decorated; rent $32.50.
N. S. WOOD, INC., 709 Chestnut.

DELMAR, 4646—$25; 5 rooms and heat.
WM. KEANE JR., INC., Wainwright Bldg.

EASTGATE, 710—6 rooms and sunroom; refrigeration.
REANOR, 7805 Forsythe. CA. 4700.

EASTGATE, 736—7 attractive rooms, large closets, refrigeration. PA. 0591J.

THE GOTHAM—5904 Enright. The exquisiteness of these small apartments will repay your time in looking at them. The paneled walls are decorated in delightful taste. This is a large, imposing building with distinctive entrance and corridors in a convenient west end location. $42.50 includes electricity, gas and garage.

ENRIGHT, 5525—4-room; pleasant apartment; bath, electric, refrigeration, etc. See Manager, Apt. 104, or B. F. Wilkie. FO. 8240.

ENRIGHT, 5468—6 rooms, newly decorated; heat, janitor; 3d floor, $45; open.
HAUSCHULTE R. E. CO., 2407 N. B'way.

ENRIGHT, 5255—6 rooms, newly decorated; splendid condition, $50. See manager.

ENRIGHT, 5838—3-room efficiency; attractively decorated; reasonable. Manager

ENRIGHT, 5330—7 rooms, refrigeration; porch; heat; redecorated. FO. 4395.

ETHEL, 7342—And 7347 Hoover, 5-room efficiencies; includes stove, bed, refrigerator; $25-$37.50. Groebl-Senniger.

ETHEL, 7336—5 rooms, refrigeration, bed, sleeping porch, $40. HI. 4690, ST. 1258.

$37.50

5848 Etzel; heat, refrigeration, gas and janitor service.
B. H. STOLTMAN R. E. CO. NE. 1091.

ETZEL, 5835—First floor east; 5 pretty rooms, newly decorated; large reception hall, electric refrigerator; $32.50; open.
FRANCIS-PERRY-RUTH, 110 N. 7th st.

EUCLID, 12A S.—Six large, airy rooms; nicely decorated; hot-water heat; $35.

EUCLID, 737 N.—7 light rooms, hardwood floors; hot-water heat. RO. 2039.

NICE 3 & 4-ROOM APTS.
N. W. Cor. Forest Park & Taylor

See 1st or 2d floor; well ventilated apartments; heat, light, gas and refrigeration; rent $35, $40, $42.50. Call CH. 4545.
EUGENE J. ALTHEIMER, WILLIAMS & CALMER, INC., 877 Chestnut st.

FORSYTHE, 7230—5 and screened porch; 2 full bedrooms and extra in-a-dor; 6 closets; newly decorated; garage; open.

FORSYTHE, 7008—First floor; 5 rooms; General Electric; open.

FORSYTHE, 7244—Six attractive rooms, stove, refrigeration, decorate to suit.

FOUNTAIN, 4803—6 rooms, first floor; heat, janitor; only $35; open.
HAUSCHULTE R. E. CO., 2407 N. B'way.

HAMILTON, 930—5 rooms, $32.50.
N. S. WOOD, INC., 709 Chestnut.

---

delicate

shades and harmony of color reflect an atmosphere of dignity and refinement only to be found at

the Chester
4943 Lindell Blvd.

Our sample apartments will surpass your fondest expectations. See the apartment of tomorrow.

3 & 4 ROOM EFFICIENCIES
$70 UP

Resident Manager
FRANCISCUS-MAGINN, Inc.
MAin 4407

226-30 N. BOYLE
Five large rooms and reception room; G. E. refrigerator; $37.50 and $40.
INFORMATION 230 N. BOYLE, 1st Fl.
ROZDA REALTY CO.
4006 CHOUTEAU AVE. NE 0378

Katherine Apartments
$32.50 4432 Washington; modern efficiency; newly decorated; Up. 3 or 4 rooms; gar. PR. 5767.

---

6 ROOMS, $40
Hamilton, s. w. cor. Page; refrigeration; own entrance.
CORNET & ZEIBIG, MAIN 4560.

HAWTHORNE PL., 1264—4-5 room efficiency; heat, refrigeration, gas, electric furnished. Block north end of Forest Park line.

THE CARLETON, 4616 Lindell—Delightful 3-room apartment in this exquisite building; garage and dining room in connection. Your inspection invited.

LINDELL, 4227—4 or 5-room efficiency apartments; attractively decorated; available for immediate occupancy; reasonable rent.
THE RALPH D'OENCH CO., JE. 3780.

LINDELL, 4227—4 or 5 room efficiency apartments, attractively decorated, available for immediate occupancy; reasonable rent.
THE RALPH D'OENCH CO., JE. 3780.

INDEX TO CLASSIFIED ADVERTISEMENTS

In This Section:

REAL ESTATE

	Page		Page
Apartments for Rent	3	Lots for Sale	10
Apartments for Rent (Furnished)	4	Money Wanted	2
Apartments for Sale	9	Office Space	6
Business Property for Rent	6	Real Estate Cards	6
Business Property for Sale	10	Real Estate—Colored for Sale	10
Bungalows Wtd. to Rent	6	Real Estate (Country)	11
Bungalows for Rent	5	Real Estate to Exchange	6
Bungalows for Sale	8	Real Estate Wtd. to Buy	7
Farms and Farm Land	10	Real Estate Loans	2
Financial	2	Real Estate (Other Cities)	11
Flats for Rent	4	Residences to Rent	6
Flats Wtd. to Rent	6	Residences Wtd. to Rent	6
Flats Colored (For Rent)	5	Residences for Sale	8
Flats for Rent (Furnished)	5	Resorts (Counttry Board)	6
Flats for Sale	9	Stocks and Bonds	2
Hotels	2	Suburban Property for Rent	5
Houses—Colored (For Rent)	5	Suburban Property for Sale	7
Investment Property	10		

FOR SALE

	Page		Page
Animals	11	Machinery	15
Antiques	16	Miscellaneous for Sale	15
Aquariums and Fish	11	Motorcycles for Sale	15
Automatic Refrigeration	16	Musical (Instruction)	11
Automobiles	12,13,14,15	Musical (Instruments)	11
Auto Accessories	15	Office Appliances	11
Auto Loans	15	Office Furniture	11
Auto Tires	15	Oil Burners	11
Beer Equipment	11	Personal Property Loans	Pt. 4 P. 5
Bicycles, Motorcycles	15	Pianos	11
Books, Periodicals	Pt. 4 P. 5	Plumbing Supplies	11
Boats and Launches	15	Poultry and Birds	11
Building Materials	Pt. 4 P. 5	Radio	11
Clothing	15	Refrigerators	11
Fans	Pt. 4 P. 5	Safes	15
Furnaces	15	Sewing Machines	16
Household Goods Wanted	15	Seeds, Plants, Trees	15
Household Goods for Sale	16	Talking Machines	11
Horses	Pt. 4 P. 5	Typewriters	11
Loans (Personal Property)	Pt. 4 P. 5		

APARTMENTS FOR RENT—West

APARTMENTS
With Modern Conveniences

5136-40 DELMAR BLVD. 4-5 large rooms, with all modern conveniences ...$45.00

5126-32 DELMAR BLVD. 5 rooms, G. E. refrigeration ...$42.50

5897 WASHINGTON BLVD. 5 large rooms, including refrigeration ...$40.00

761-67 BELT AVE. 5 rooms, G. E. refrigeration, including garage ...$40.00

5605 ETZEL AVE. 5 rooms, including G. E. refrigeration ...$40.00

6248 DELMAR BLVD. 4 rooms, with all modern conveniences ...$40.00

5604 JULIAN AVE. 4 rooms, sunroom, will decorate to suit ...$40.00

3608 CASTLEMAN AVE. 3-4 room efficiencies and sunroom, opposite Reservoir Park ...$35.00-$40.00

3755 KEOKUK ST. 4-room efficiencies, refrigeration furnished ...$35.00

ARKANSAS & CRITTENDEN N. E. Corner; 4-6 large rooms, including refrigeration ...$40.00-$50.00

3615-19 SHENANDOAH AVE. 4 rooms, with all modern conveniences ...$35.00

610 HAMILTON AV. 4 rooms, including refrigeration ...$35.00

4333 DELMAR BLVD. 4 rooms, G. E. refrigeration ...$30.00

5715 DELMAR BLVD. 4-room efficiencies, with G. E. refrigeration ...$25.00

Hemmelmann-Spackler R. E. Co.,
SEVENTH AND CHESTNUT STS. MAin 1224



625 SKINKER BOULEVARD
"The Address of Distinction"
Overlooking Forest Park

TWO CHARMING APARTMENTS

On higher floors are now available. Each having 3 exposures, one with 7 rooms and 3 baths and one with 6 rooms and 2 baths. We cordially invite your inspection.

Under the Personal Supervision
CAbany 3105 AGNES G. BOWLES

Park Plaza
KINGSHIGHWAY AT MARYLAND
FOrest 3300
AIR-CONDITIONED
LOBBY • LOUNGES • RESTAURANTS

Apartments of All Sizes Furnished or Unfurnished

● Unfurnished living room, dressing room, kitchenette apts. $65 UP

● Unfurnished living room, bedroom, kitchenette apts. $90 UP

Garage in Connection

DO NOT LOOK AT 4945 Buckingham Court

Unless you appreciate the following desirable features in an apartment house: Spacious rooms with all exposures; lovely stoves; new linoleum; beautifully decorated; new shades; delightful yard; between Pine and Laclede, just off Kingshighway, right at Forest Park and oh, yes—the price is within your budget.
Owner on premises or
EDW. A. LEAGUE, MAin 1186.

7300 PERSHING
UNIVERSITY HILLS.
Five-room apartment; living room and dining room canvased and paneled; colored tile bath, electric refrigeration; garage.
GIRALDIN BROS. R. E. CO., 813 Chestnut.

West End Apartments
4961 West Pine; 6 rooms, sun parlor, 2 baths.
726 Heman; 6 rooms; refrigerator.
724 Syracuse; 4 rooms, sun parlor.
5620 Julian; 4 rooms, balcony.
ALBERT G. BLANKE R. E. CO., 711 Chestnut. MAin 3046.

HAMILTON, 1144—4 rooms and front sunroom; refrigeration, etc.; only $35; open.
HAUSCHULTE R. E. CO., 2407 N. B'way.

HAMILTON, 1221—4 large rooms; good condition; heat, etc., furnished; $30. MA. 4182.

HEMAN, 711—4 rooms, screened porch, tile bath, refrigeration furnished.
H. G. RUPP REALTY CO. CAb. 3980

PRACTICALLY NEW APARTMENTS
1005-1010 Hi-Pointe pl., Ethel and McCausland; 4 large rooms with 5-room efficiency; parquet floors, craftex walls, beautiful bathrooms; everything the best.
First and second floors, 2 exposures, with heated garage, including gas, electric, refrigeration; $47.50 and $52.50.
Second and third floors, 2 exposures, north, with garage, etc.; $52.50.
First floor, 5 rooms; $50.
$2.50 less on the above rents if you have no car. A. JAY KUHS.

HI-POINTE, 1015-17 — Efficiency apartments, also full bedrooms, $35-$55.
HARRY D. McCABE, 801 Chestnut st.

CHEAPEST IN CITY
5939 Horton, between Bartmer-Maple; four rooms, heat, janitor; bargain; garage; $26. Agent there, 3 to 4 Sundays.

705 INTERDRIVE
Six rooms, electric refrigeration, heat and janitor service, $50; newly decorated.
MILLING-WATERS REALTY CO., INC.

INTERDRIVE, 731 — 7 large rooms, 2 baths, garage, heat, refrigeration furnished. Inquire first floor:

INTERDRIVE, 745—5 rooms, sunroom, $45. DOUGHERTY R. E. CO.

JULIAN, 5633—4 rooms, fine condition; refrigerator and stove; 3d floor, open.
BREITT & NAUMER, R.E. CO., 106 N. 8th

KINGSBURY, 6605—4 rooms and sunroom, beautiful location, southern exposure; rent reasonable.
ROYAL BLD. & RLTY. CO., CH. 3944.

KINGSBURY, 57xx—4 rooms, sunroom, refrigeration, $37.50. FO. 3070.

WARWICK COURT

LOVELY ROOMS AND SUNROOM, 2 BATHS, SHOWER, ELEVATOR, LARGE YARD, BEAUTIFUL PARKWAY. OUR LEASE, $75, RUNS 15 MONTHS. 5638 KINGSBURY, 2D FLOOR WEST, CORNER KINGSBURY AND CLARA.

KINGSBURY, 5642—Let your mind's eye take in the spacious room of this lovely 7-room apartment, overlooking Kingsbury pl., then let us have our interior decorator make it a home to suit your taste, and we will write a lease to please your budget. We cordially invite your inspection.
THE RALPH D'OENCH CO., JE. 3780.

KINGSBURY, 5782—2d and 3d floors, 4 rooms and sleeping porch; newly decorated; rent $40-$45.

KINGSBURY, 5647—8 attractive rooms, 2 master bedrooms, 2 baths, conveniences

---

Henry R. Weisels Co.
8th & Chestnut. CHestnut 4800
STEAM-HEATED APARTMENTS.

5115 DELMAR; 5 rooms ...$30 00
7157 LYNDOVER; 3-room eff. 25 00
448 N. WHITTIER; 2-room eff. inc. gas and elec. refrig. 30 00
2050 LAFAYETTE; 5 rooms ... 35 00
6263 DELMAR; 5 rooms ... 35 00
5 S. EUCLID; 6 rooms ... 40 00
5728 WESTMINSTER; 5 rooms 37 50
3927 WEST PINE; 4 rooms ... 37 50
3522 SULLIVAN; 5 rooms ... 37 50
740 INTERDRIVE; 4 rooms and 2 sun parlors ... 40 00
2515 BELLEVUE; 5 rooms ... 40 00
6319 DELMAR; 7 rooms ... 40 00
5212 WATERMAN; 6 rooms ... 40 00
6327 DELMAR; 6 rooms ... 35 00
3866 LAFAYETTE; 6 rooms ... 45 00
6629 SAN BONITA; 5 rooms ... 45 00
308 LAUREL; 7 rooms ... 55 00
6169 PERSHING; 5 rooms ... 65 00
5795 PERSHING; 7 rooms ... 70 00
6105 PERSHING; 6 rooms ...
5542 WATERMAN; 8 rms.; 2b 75 00
4925 WEST PINE; 9 rooms, 3 baths ...
4404 LINDELL; 9 rooms, 3 baths ...140 00
4931 LINDELL (Chase Apts.) 10 rooms, 3 baths ...

The OXFORD
5290 Waterman Blvd.

An ideally arranged suite or nine exceptionally large rooms, three baths. Decorations to suit your taste.

Giraldin Bros. R. E. Co.
813 Chestnut St.

MARYLAND MANOR Apts.
4515 MARYLAND

Beautiful corner apartments, furnished and unfurnished; 4 on each floor, all with bedrooms. Elevator operators, garage in building. Convenient to bus, street car lines. Resident Manager. FO. 5353.

Property Management
14 S. CENTRAL CORP. CLAYTON, MO.

Live in Beautiful University City
CASTLEREAGH APTS.

Large building; 3 and 4 room efficiency, furnished or unfurnished; newly decorated; tearoom. 6820 Delmar bl. CAbany 8557.

APARTMENTS FOR RENT—West



Apartments for Every Need and Every Budget

At Whatever Price, Rodemyer Principles of Complete Satisfaction Are Assured

St. Regis
7 Rooms—9 Rooms
Exceptional Value
Lindell at Kingshighway

Hampden Hall
5 Rooms—6 Rooms
Quality at No Premium
Newstead at McPherson

Lowell
3-4 Room Efficiencies
4140 Washington

Yorkleigh
3-4 Room Efficiencies
4954 West Pine

Morocco
4-Room Efficiency—807 Clara Ave.
One with 2 Exposures

Marshall
3-4 Efficiencies
Furnished
4011 Delmar Blvd.

Greystone
7 Rooms—3 Baths
From $125.00
Newstead and McPherson

Randolph
6 Rooms—2 Baths
5510 Waterman

Canterbury
3-Room Efficiencies
Pullmanettes
4132 Washington

Mauretania
3-4 Room Efficiencies
5540 Pershing

Orrington
555 Melville Ave.
University City
3-Room Efficiency

5345 Pershing Av.
8 Rooms—2 Baths
3-Family Building

Resident Manager In All Buildings

M. H. Rodemyer & Company
109 N. 8th St. BACK OF EVERY LEASE IS RODEMYER SERVICE Main 4124

LINDELL TOWER
3745 Lindell Bl.

Here in this fashionable location, exacting people find the Swanky Smartness they desire in an apartment for less than they expect to pay.

Spacious 3 to 5-Room Efficiencies
FRANKLIN 3627
Manager

5-Room Efficiencies
$40

Light, gas, refrigeration, elevator; 15 minutes to downtown

DEL MONTE 5622 DELMAR

6301 CATES, 4 rooms ... $35.00
702 WESTGATE, 4 rooms ... $37.50
6603 CLEMENS, 4 rooms ... $40.00
769 SYRACUSE, 5 rooms and sunroom ... $40.00
1102 HODIAMONT, 3 large rooms, ... $20.00
3458 WILLIAMS PL., large 4-room efficiency ... $35.00
5079 WATERMAN, 3-room efficiency, ... $40.00
4366 MARYLAND, 3-room efficiency, ... $37.50

FRANCISCUS-MAGINN INC.
MA. 4407

FURNISHED & UNFURNISHED EFF.
Everything Included
$37.50 Up
5738 ENRIGHT
Manager
LICHTENSTEIN ESTATE Inc. 2944 LOCUST JEF. 6310

KINGSBURY, 5946—Four rooms, sunroom, Frigidaire, modern, $37.50-$40. PA. 2493R.

KINGSBURY, 5727—4 rooms; free electric refrigeration; $35. Resident manager. RO. 4078.

KINGSBURY, 5794—7 modern, spacious rooms; decorate suit; reasonable. FO. 6177.

KINGSBURY, 5762 — 4 rooms, sunroom; open porch; Frigidaire service. FO. 4919.

KINGSBURY, 7912-18—4 and 5 rooms; refrigeration; garage. WY. 0290.

KINGSBURY, 7396—Modern, 2d floor; 6 rooms; adults. PA. 5550.

5 Rooms and Bath. Rent $30

Heat and janitor service, see 4948 Page, just East of Kingshighway bl.
EUGENE J. ALTHEIMER, WILLIAMS & CALMER, Inc., 817 Chestnut st.

KINGSHIGHWAY AND PAGE (southeast corner)—6 rooms, refrigeration, heat and janitor service. CHestnut 4545.
EUGENE J. ALTHEIMER, WILLIAMS & CALMER, INC., 817 Chestnut st.

KINGSHIGHWAY, 9224A—3-room efficiency, craftex walls, tub and shower; stove, bed, refrigerator; $26; also three rooms, $31. GROEBL-SENNIGER.

KINGSLAND, 520—6 rooms, 2 sunrooms, 2 baths; newly decorated; open; $80.
OREON E. & R. G. SCOTT, 800 Chestnut.

LACLEDE, 4155A—5 large rooms, bath; will decorate; $25. GROEBL-SENNIGER

LAUREL, 308 Second, floor north; 5 rooms; sunroom; $55.
HENRY R. WEISELS CO. CH. 4800.

LELAND, 821—6 rooms, hardwood floors, tile bath, stove, refrigerator; laundry; garage; $42.50. WENZLICK, CHestnut 6900.

LELAND, 726—Beautiful 7 rooms, 3 bedrooms; will decorate to suit tenant; reasonable rent. CHestnut 6101.

LIMIT, 721—7 rooms, tile bath, electric refrigeration. CA. 7441.

LINDELL AND 42D (northwest corner)—Lovely apartments, $30 up, some with bedroom. DOUGHERTY, 109 N. 7th st.

5039 ENRIGHT—Excellent condition; 7 rooms, including garage, $40.
5590 PERSHING — Merlyn; new building; 3 and 4 room efficiencies; $35 up, including gas and electric. See manager.
6116 ETZEL—Ideal Apartments; 4 and 5 room efficiency; including Frigidaire, $30 up. See manager.
SHERWOOD COURT APARTMENTS—Northwest corner McPherson and Taylor; 3 to 7 rooms; $30 to $85. See manager.
EUCLID TERRACE APARTMENTS—785 Euclid; 4 and 5 rooms, $35 and $45.
Northeast corner PLYMOUTH AND HAMILTON—5 and 6 rooms with screened sleeping porch.
1292 HODIAMONT—at Page; 3 large rooms; Frigidaire, $30.
3523 UNIVERSITY — 2nd floor; choice 5 rooms and sunroom with garage.
720 INTERDRIVE—6 rooms; will decorate to suit, $50.

Dubinsky Realty Co.
5th Floor Wainwright Bldg., MA. 2757

FURNISHED & UNFURNISHED EFF.
ALSO BEDROOMS
Everything Included
$35.00 Up
560-64 KINGSLAND
½ Bl. South of Delmar
Manager
LICHTENSTEIN ESTATE Inc. 2944 LOCUST JEF. 6310

---

740 HEMAN AVE. UNIVERSITY CITY

3-family apartment, 7 rooms and bath each. Hardwood floors, steam heat. Refrigerators. Lot 45x90 ft. Rents $1980 per year.
MERCANTILE COMMERCE BANK & TRUST COMPANY
8th and Locust sts. CEntral 3500

KINGSBURY
501 & 525 Clara (head of Kingsbury Pl.)
Eight rooms, three baths.
DOUGLAS LOAN & INV. CO., Garfield 1297.
504 SECURITY BLDG.

---

5 ROOMS
5364 TO 5372 CABANNE AV.
2 BEDROOMS, TILE BATH WITH SHOWER; REFRIGERATION; FOR PARTICULAR PEOPLE; REASONABLE RENT. FOREST 9333.

Beautiful Apartment
UNIVERSITY HILLS
501 PURDUE Attractive 7-room and sunroom; 2 baths; studio living room; 2-car garage.

4915 LINDELL BL.

8 rooms, solarium, 3 baths, beautifully decorated. CANVASSED, PANELED AND PAINTED WALLS in public rooms. Inspect this beautiful suite.
BANISTER REAL ESTATE CO., MA. 0444

3902 LINDELL

Desirable, newly decorated 5-room apartments; Frigidaire; reasonable. FR. 0190

LINDELL, 3853 — Sublet until Sept. 1, well furnished; two exposures. Apply Sunday or evenings. Kendrick Apts., 509.

LINDELL, 4404—9 rooms, 2 baths; will decorate to suit; unusual bargain.
HENRY R. WEISELS CO. CH. 4800.

LINDELL, 4396—6 rooms, 2 baths; reasonable. Arthur Goldman, CH. 3680.

LOUISVILLE, 1133 (at Clayton av.)—Efficiency and bedroom apartment; reasonable; modern conveniences.

APARTMENTS FOR RENT—South



You'll Enjoy Living at the

HOTEL

SAUM

APARTMENTS

The Saum offers finer living with all newly re-upholstered and new furnishings. Come and see the beautiful 1 to 6 room apartments with baths, furnished or unfurnished.

★ DELICIOUS FOOD ★
50c SPECIALS DAILY AND SUNDAYS:
Baked Chicken—Full Course Dinner—Today's Special.

Bridge Parties, Banquets, Meetings, Dances, Weddings, Private Rooms. GRand 2034

1907-19 S. GRAND BL.

Opposite Reservoir Park

APARTMENTS FOR RENT—South

SEVILLA COURT
3500 MIAMI

LOCATION—One block to Grand-Gravois. Ideal transportation, school, church, commercial and shopping conveniences.

2 AND 3-ROOM EFFICIENCIES—Also one Pullman apartment available. Kitchens mechanically ventilated, equipped with Sellers cabinets, linoleums and Lorain stove regulators. Heated garage; large lockers, gas clothes dryers and laundry in basement.

LARGE CLOSETS, WALL SPACE—Painted walls, with radio plugs, showers and colored tiled walls in bathroom. Parquetry floors, roll-away beds with coil springs.

LIGHT, GAS, REFRIGERATION FURNISHED

Large private court with lawn furniture.

RENTALS FROM $37.50.

For Information, See Mrs. Semple, Apt. 103; PRospect 4817.

WM. S. DROZDA

4006 Chouteau — NEwstead 0378



Marmaduke APARTMENTS

3-4-5 Room Apartments
Furnished or unfurnished
Rents Reasonable

It will pay you to consult us. Our pride is our satisfied guests.

Mission Inn Gardens adjoining—assuring delightful summer evenings. We shall be pleased to show you.

Call or Phone **PRospect 9919** **LAclede 3178**

2710 South Grand

West

Exquisite Apartment

With 2 bedrooms and southwest exposure overlooking grounds with oak trees. Also a smaller apartment.

Rockwood Court Apts.
330 W. Lockwood Av., Web. Groves
Republic 4730

McCAUSLAND, 1369—Corner 4 rooms; refrigeration; garage; reduced. FA. 2241J.

McCAUSLAND, 1631—Four rooms, corner; new paper; heat; $25; garage.

See This Delightful Bedroom Apartment

You will be pleased with the building and the apartment has everything for which you may have wished, including a moderate rental.

RANELAGH WILMAR
5707 McPherson

BEAUTIFUL—REASONABLE

4537 McPherson, 4 rooms and sunroom, reception hall; will decorate; $40. Call RO. 4432 or CE. 2412.

McPHERSON, 4401—Six rooms, two baths, delightful open porch; convenient to churches, schools, car lines; open for inspection. Please see resident manager.

McPHERSON, 4464—Six large rooms, heat and janitor service furnished; $35. JOS. L. KOHNER R. CO., 814 Chestnut.

McPHERSON, 4236—3-room efficiency; refrigeration, gas, electric furnished; see janitor.

McPHERSON, 5741—5 rooms; refrigerator; garage. E. L. BAKEWELL, CH. 5555.

MAPLE, 6018—6 rooms, newly decorated and painted, $35. Groebl-Senniger.

MAPLE, 5605—6 rooms, sun porch; first floor; refrigeration. CO. 5979.

MAPLE, 5805—6 rooms, sun porch; lower; refrigeration. RIv. 5979.

Under New Management

6559 Maple; 5-room apartment with light, gas, etc., to be entirely redecorated according to your color scheme; manager first west.

APARTMENT MANAGEMENT.
4030 Chouteau. NEwstead 0919.

MAPLE, 5516—6 rooms; rent low.

CHAUNCEY P. HEATH CO., GA. 3164.

MARCUS AV., 1327A—1329—
All conveniences; very reasonable.
WEISMANN REALTY CO., GA. 3204.

MARYLAND, 4390—Lovely six rooms and solarium; 2 baths; all conveniences.

PARISH-KNAPP, 713 Chestnut. MA. 2686.

NINA PL., 5841—6 rooms; stove; refrigeration; first floor; $50; open.
A. W. GIBSON R. CO., 514 Wainwright.

NORTHWOOD, 6246—First floor; 7 rooms, two full tile baths. Open.
H. G. RUPP REALTY CO. CA. 3980.

OAK PARK APARTMENTS

Opposite Forest Park; 4-room apartment; gas, electric, heat, refrigeration and janitor service; $40.
6232 Oakland av. Hiland 6806.

OLIVE, 3729—Modern, newly decorated, 3 and 5 room efficiencies, low rent. Apply resident manager.

PAGE, 5200A—6 rooms, bath, heat and janitor service; $32.50. MULLIN-WALTERS REALTY CO., INC.

PAGE, 5954—4 rooms, porch; A1 condition and service; good location. CA. 8509.

PARKDALE, 7533—Living room, 16x19; dining room, 16x17; large kitchenette and dinette; 2 master bedrooms and maid's room, 2 full-sized baths, fireproof garage; cut from $150 to $85; open.

PARKDALE, 7552—5 large and light rooms, dinette and kitchenette, located in the Moorlands; rent reasonable.

Browning Apartments
5536 PERSHING

FURNISHED EFFICIENCY
Rent $40 Up

4 and 6 room efficiencies; include Frigidaire, light, gas. Manager on Housam Co., ROsedale 9237.

PERSHING, 5355—Large living and dining room, 4 bedrooms, 2 baths and large sunroom, stove, refrigerator and garage, $80. Excellent building. *Real Estate Management Co., 317 N. 11th.*

PERSHING, 5390—A regular dining room kitchen with latest Magic Chef range and Frigidaire; homelike living room and sunroom, both with in-a-door bed. Furnished or unfurnished.

PERSHING, 7238—First floor; all outside rooms, across from school; 8 rooms, 2 baths; 2-car garage; moderne and crystal fixtures; large yard; reduced rental.

PERSHING, 7347—2d floor west; 5 rooms, tile bath and shower; range, refrigeration; janitor service; garage, $75. WENZLICK, Chestnut 6900.

PERSHING, 6163—5 rooms, sunroom; screened front porch; refrigerator. REASNOR, 7805 Forsythe. CA. 4700.

PERSHING, 5389—7 large rooms, 2 baths, 9 closets, refrigeration furnished.

PERSHING, 6153—Attractive 7 rooms, Frigidaire; will decorate; reasonable.

PERSHING, 6186—5, sunroom, screened porch; G. E.; perfect condition. PA.05914

5885 PLYMOUTH

Dandy 4-room efficiency, with bedroom; all conveniences included; reasonable.

PLYMOUTH, 5864—4 rooms, sunroom; Frigidaire; decorate to suit.
H. G. RUPP REALTY CO., CA. 3980.

6239 ROSEBURY

JUST WEST OF SKINKER

Delightful apartment of 6 rooms and breakfast room, Frigidaire, incinerator, splendid pisg; beautiful interior; adults; newly decorated; worth inspecting; rent reasonable.
FRANCIS-PERRY-RUTH, 110 N. 7th st.

SKINKER AT WATERMAN
EXCEPTIONAL VALUE

$20 Skinker; notable among city's finest apartments; 6 rooms, reception hall, sun porch, butler's pantry, Frigidaire, Garfield 7982. Only one. See it. Get price. JOHN A. WATKINS. 7225 Chestnut st.

SOUTHWOOD, 6331—3d floor east; 6 rooms and sunroom; paneled walls; Frigidaire; garage; open; $65. FA. 3954W.

West

SEVEN-ROOM APARTMENT

6305 Southwood, first floor; 2 baths; will decorate; rent $75.
BREITT & NAUMER REALTY CO.
106 N. 8th st. CEntral 8484.

SOUTHWOOD, 6240—Beautiful 5 and 6 room apartments; 2 baths. See manager

CUTE APARTMENT, ONLY $30
1084 S. Taylor, 3 large rooms, nearly new, block east of Forest Park.

TULANE, 7337—6 unusually attractive rooms; garage. T. L. LANG, 1021 Big Bend. Hiland 6373.

THE ROMAYNE

Union and Delmar. Large apartment on fifth floor with 4 bedrooms and 2 baths, $75. Newly decorated, large refrigerator and stove, elevator. Real Estate Management, MA. 0953

THE KEYSTONE, 700 N. Union—Attractive apartment, southern windows, $35.

UNIVERSITY DR., 6621—Elegant 6 rooms, beautiful location, all exposures.

VERNON, 5004 (at Kingshighway)—Efficiency apartment. See manager.

WASHINGTON, 5910
(Agent on premises Sunday); 5 rooms, bath, electric refrigeration, heat, janitor service; $40; newly decorated; open.
MULLIN-WALTERS REALTY CO., INC.

WASHINGTON, 6632—Third floor, delightful 5 rooms, tile bath, and shower; heat, range, refrigeration, garage, $60. WENZLICK, Chestnut 6900.

WASHINGTON, 6105—Four lovely rooms; second or third floor; decorated, open.
WM. C. TIEMANN, CHestnut 6776.

WASHINGTON, 6006—6 lovely rooms; tile bath; screened porch.

WASHINGTON, 6126—3d floor, 4 rooms, Frigidaire; $35. Call CE. 6323.

WATERMAN, 5277—AT UNION
6 rooms, sleeping porch; refrigeration; gas stove; 1st or 2d floor; heat and janitor service; apartment newly decorated; open.
BEAUTIFUL FRONT AND REAR LAWN.
MORRIS AACH REALTY CO., 826 Chestnut.

WATERMAN, 5132—Cozy efficiency apartment with breakfast room, kitchenette, tile bath with shower; everything included at modest rental. Please see resident manager.

WATERMAN, 5041—3 and 4 room efficiency apartment, including gas for cooking, electric light and refrigeration; open. See manager on premises.
HAUSCHULTE R. E. CO., 2407 N. B'way.

WATERMAN, 5137—Exceptionally attractive first floor apartment; 6 rooms and sun room, bath, heat, electric refrigeration, garage; 4 exposures; faces low rent.

WATERMAN, 5279-85—1-room efficiency; centrally located; three-way exposure; rent reasonable; manager on premises.
ROYAL BLDG. & REALTY CO. CH. 3944

WATERMAN, 5641—7 rooms and sunroom; 2 baths; will decorate to suit; low rent.
APEX REALTY CO. MAin 4860.

WATERMAN, 6128—Beautiful 6-room apartment; strictly modern. CE. 2040.
WANSTRATH, 715 Chestnut.

WATERMAN, 5257—7 rooms; modern; $50; open.
A. W. GIBSON R. CO., 514 Wainwright.

WATERMAN, 5505—9 rooms, 2 baths; garage; rent reasonable. FOrest 0541.

WATERMAN, 5522—First floor 5 rooms and 2 sunrooms. PRospect 6694.

WATERMAN, 6125—6 ROOMS, SECOND FLOOR.

WATERMAN, 6158—Lovely 5 rooms, heat, light, refrigeration; reasonable.

WATERMAN, 5173—Modern 6 and 8 rooms, large, light, reduced rent.

DONALDSON CT., 605 Westgate—Suburban location near University City schools; bedroom apartment with in-a-dor bed in living room making equivalent of 2 bedrooms; $50 including electric and gas; playground for children.

Very Choice 5 Rooms, $50

Corner 2-bedroom; 3 exposures; rare value; select location; (6200 west). FO. 2506.

WESTGATE, 726—Lovely apartment; six large, airy rooms and breakfast room; refrigeration; garage and all conveniences; reasonable rent. FH. CA. 7555W.

851-59 WESTGATE
3 rooms, heat, janitor service; Frigidaire, shower, Murphy bed, gas stove; fine West End district; $27.50 up.

WESTGATE, 707—2 rooms, 3 bedrooms; decorated; garage; Frigidaire; $50.

WESTMINSTER, 6018—6 rooms, 3 bedrooms, 3d floor; refrigeration; rent $45. Open. Hauschulte R. E. Co., 2407 N. Broadway.

WESTMINSTER, 5722—6 rooms; will paint, paper throughout; second floor; $42.50. Free Frigidaire; bargain; open.

WESTMINSTER, 5795—1st east, 4, sunroom, refrigeration; reasonable.

WESTMINSTER, 4512—First floor, seven rooms; reasonable; janitor service.

FOREST PARK APARTMENTS

APARTMENT HOTEL
Newly Decorated Apartments, Furnished or Unfurnished; Reasonable Rentals.
West Pine at Euclid RO. 3500

WEST PINE, 3658—*State apartments, Pullman apartment, $2.50. Exquisitely decorated; elevator and modern surroundings. Also large bedroom apartment, $55.*

WEST PINE, 4320—Attractive 3 rooms; heat, lights, gas included; refrigeration available; only $25. See manager.

WICHITA, 4503—3-4 rooms; refrigeration; in-a-dor bed; stove; reduced.

7 ROOMS—2 BATHS

7514 Wydown; beautiful studio apartment occupying 2 floors; heated garage.
A. G. BLANKE R. E. CO., MAin 3046.

North

HALLS FERRY RD., 8334—Efficiency apartment, all painted walls, newly finished. Comfortable coil spring bed, tiled bath with shower. One furnished unit available now.

PALM, 3750—Living room, dressing room, dinette, kitchenette, refrigeration.
INFORMATION, 3526 Prairie, Apt. 2.

DROZDA REALTY CO.
4006 CHOUTEAU AVE. NE. 0378

APARTMENTS FOR RENT—South

SEVILLA COURT
3500 MIAMI

LOCATION—One block to Grand-Gravois. Ideal transportation, school, church, commercial and shopping conveniences.

2 AND 3-ROOM EFFICIENCIES—Also one Pullman apartment available. Kitchens mechanically ventilated, equipped with Sellers cabinets, linoleums and Lorain stove regulators. Heated garage; large lockers, gas clothes dryers and laundry in basement.

LARGE CLOSETS, WALL SPACE—Painted walls, with radio plugs, showers and colored tiled walls in bathroom. Parquetry floors, roll-away beds with coil springs.

LIGHT, GAS, REFRIGERATION FURNISHED

Large private court with lawn furniture.

RENTALS FROM $37.50.

For Information, See Mrs. Semple, Apt. 103; PRospect 4817.

WM. S. DROZDA

4006 Chouteau — NEwstead 0378

North

KOSSUTH, 3220—New, modern 4 rooms and bath; adults.

PALM, 3609A—3, 4 and 5 room apartments; newly decorated; new hardwood floors; manager in building. CO. 3067J.

ST. LOUIS, 3529—3-room efficiency; heat, refrigeration; $30.

ST. LOUIS, 3861—Efficiency apartment; A1 condition; $30.

Northwest

ALDINE, 4552-60—3 rooms, heat, hot water, refrigeration; janitor, Manager.

BESSIE, 4806—3 rooms, 1st floor; heat, janitor, refrigerator; rent $32.50; open.
HAUSCHULTE R. E. CO., 2407 N. B'way.

CLARA, 3316—4-room efficiency; heat, janitor service; $22.50.
Keeney-Toelle, 5506 Nat. Bridge. MU. 7370

GOODFELLOW, 2752 N.—1-room efficiency; heat, refrigeration furnished; $32.50.

HIGHLAND, 4971—5 rooms; heat furnished; janitor service; garage.

KINGSHIGHWAY, 2811 N.—Dandy 5-room efficiency; strictly up to date; open. CE. 2940. WANSTRATH, 715 Chestnut.

LOTUS, 4974—5-room efficiency, modern electric, gas, heat, janitor service, 2-car garage.

MARCUS, 3071—5 light rooms, furnish heat, hot water, Frigidaire, $32.

NATURAL BRIDGE RD., 6245—3-room modern eff.; heat, hot water, electrical refrigeration; manager on premises.

PALM, 4941—4-room efficiency; modern; heat, refrigeration; redecorated.

QUEENS, 5302—4-5 rooms, modern; heat, refrigeration; garage.

SHREVE, 4343A—3-room efficiency apartment; furnished or unfurnished; everything included at moderate rental; janitor will show.
THE RALPH D'OENCH CO. JE. 3780.

WABADA, 5423-29—4-5 rooms, modern; reduced; janitor. PA. 7493R.

South

ALABAMA, 4730-36—4-room efficiency, modern. See janitor. RI. 8215R.

ALFRED, 1949—Facing Shaw's Garden; 4 rooms; refrigeration, heat, light, gas; attractive building; lovely decorations.
DOUGHERTY R. E. CO. (Central 0340.

APARTMENT, 14—family apartment house at the northeast corner Compton and Holliday. Call CO. 4556M.

APARTMENTS—4 or 5 room efficiencies; also smaller; heat, gas, electric refrigeration; janitor, 2608 S. Grand.

AT TOWER GROVE PARK; MAGNOLIA AT 39TH; 4-ROOM EFFICIENCY.

1026-30 BATES.
BLOCK EAST OF GRAND.
Living room, rollaway bed, bedroom; dinette, kitchen, bath, showers, refrigerator, heat, gas, electric; near schools, churches and shopping district. MANAGER, 1026 BATES.
FEDERER, 2610 GRAVOIS. PRos. 1519.

BATES, 3656—4 rooms; breakfast room; heat, refrigeration, janitor; garage.

Grover Cleveland Apts.
3521-27 BINGHAM AV.
(4300 south, ½ block east of Grand.)
Rent $30 up. Caretaker on premises.

FEDERER
2610 GRAVOIS
PRospect 1519

$20 3 rooms, tile bath, hardwood floors, furnace.
1625A CALIFORNIA AV.
M. A. RUST & SONS R. CO., MAin 4551.

6 ROOMS

3616 Castleman av.—Elegant modern apartment; refrigeration; garage outstanding value; $65; marble floor.

CHIPPEWA, 3525—At Grand bl.; 4 rooms, bath, light, electric refrigeration furnished; refined neighborhood.
HAASE REALTY CO., 103 N. 9th st.

COMPTON, 2021 S.—Just one more 4-room apartment left; exceptionally low price $35; refrigeration furnished.
EDWARD D. LAKEWELL, Chesthut 5555

COMPTON, 2124 S.—5 beautiful rooms in 2-family apartment. GR. 7547.

CONNECTICUT, 3606—5 rooms, G. E. refrigerator, new floors, fixtures, decorations.

DELOR, 3612—Beautiful bedroom apartment; vitrolite bath, with shower.

DE TONTY, 3803—4 rooms; electric refrigeration; heat, hot water, janitor service; open. BOKERN, Garfield 0108.

DE TONTY, 3861—4 rooms, sun parlor, modern, convenient. GRand 1330.
3671A Folsom; 4 nice rooms; modern; garage; cheap at $22.00. FL. 5600.

GASCONADE, 3467—Corner 4-room modern building; dandy 4-room efficiency, good ventilation; nice rear porch.

GRANADA APT.—4209 Ellenwood; 3-4 rooms; Frigidaire, heat, elec. RI. 4409.

3653 S. GRAND

EFFICIENCY $37.50
BEDROOM EFFICIENCY $60.00
LIGHT, HEAT, GAS, REFRIGERATION; GARAGE IN BUILDING.
MANAGER, PROSPECT 0085

GRAVOIS, 3331—5 rooms, modern. $37.50.
HELLE, REALTY. CHest. 8651.

HARTFORD, 3405—4 rooms; janitor, refrigeration; newly decorated; rent reasonable.

IOWA, 3535—3 rooms, bath, $16. LA. 5600.

4020 KEOKUK

$32.50 4-room efficiency, heat and refrigeration; new, inside and out. Manager there.
APARTMENT MGMENT CO., NE. 0919.

KOSCIUSKO, 3831—4 rooms, bath, $15. LA. 5600.

LAFAYETTE, 3632—Second floor, four rooms, sunroom, front porch; Frigidaire.
OTTO TIETJENS, 722 Chestnut st.

LAFAYETTE, 3902A—4 rooms, sunroom; refrigeration; concession; see today.

LAFAYETTE, 3911—First floor; 5 rooms; refrigeration. MAin 1858.

LAWRENCE, 1719—3-room efficiency, includes electric, gas, refrigeration; $12.50; see manager. GROEBL-SENNIGER.

LAWRENCE, 2203—4 rooms, bath, $30. GROEBL-SENNIG R, FOrest 3133.

LEMP, 2932—3 rooms, newly papered; rent $10.

OPPOSITE PARK

4133 AND 4155 MAGNOLIA
A 3 and 4-room apartment.
INFORMATION, 4141A, 4157, APTS. 1

DROZDA REALTY CO.
4006 CHOUTEAU AVE. NE. 0378

MAGNOLIA, 3210—4 rooms, tile bath, steam heat, garage, rent reasonable.

MARLOW, 4222—Choice apartments; gas, electric, refrigeration; first, second floor, 3-4 rooms; reasonable. 39TH AND McREE

MISSOURI, 1203—3 rooms, $9.

NEOSHO, 4226—Large living room, bedroom, kitchenette and breakfast nook; buffet; in-a-dor bed; low rent; like new.

NEWPORT, 4707A—2 rooms, heat, gas, electric, furnished, $15.

RUSSELL, 4453—Beautiful 4 rooms; front porch, heat, stove and refrigeration furnished; reasonable.

RUSSELL, 2744A—6 rooms, 2 rooms 3d floor, garage. GR. 0618.

SEVEN-A, 1410—3 rooms $9.
LA. 5600.

SHAW, 3650—First floor, 5 rooms; vitrolite bath; newly decorated; janitor.

3830A-32A Shenandoah; 3 nice rooms; good location, $22.50. FL. 5600.

4203 SHENANDOAH
1 and 2 bedroom apartments.
OPEN—See janitor on premises.

DROZDA REALTY CO
4006 CHOUTEAU AVE. NE. 0378

SHENANDOAH, 3435—Lovely 4 rooms; refrigeration; excellent service.
WM. WARREN, Title Guaranty Bldg.

★ **SPRING, 1650 S.**—4 rooms and sunroom. Property Management, RA. 7913.

THIRTY-NINTH, 2010 S.—Second floor; 4-room efficiency; heat and refrigeration included.
EUGENE J. ALTHEIMER, WILLIAMS & CALMER, INC., 817 Chestnut st.

THURMAN, 2161—3 rooms, bath, sun parlor, refrigeration. MAin 1195. Republic 4030; $30.

★ **TOWER GROVE PARK; MAGNOLIA AT 39TH; 4-ROOM EFFICIENCY.**

UTAH, 3500-02—4-5 rooms, modern, redecorated, good locality, cheap. $20-$25.

WILMINGTON, 3840—Dandy 4-room apartment; $40. Janitor service. See manager.

WYOMING, 3542—5 rooms, sun parlor, heat, refrigeration. Apply first floor.

Southwest

GARDENVILLE APARTMENTS

4763 Bonita, corner S. Kingshighway; beautiful 3-room efficiency; modern; newly decorated; good ventilation; fine, clean location. Kingshighway bus to door.

CHIPPEWA, 4937—4 bright, airy rooms; shower and other features.

LINDENWOOD, 4909—3-4-room efficiency, heat, refrigeration, gas, electric, resident manager.

OLEATHA, 5052—5 rooms; garage; open; electric refrigeration; reduced to $42.50.
CHAUNCEY P. HEATH CO. GA. 3164.

OLEATHA, 5001—Dining room, also other apartments; oil heat, Frigidaire.

APARTMENTS FOR RENT
FURNISHED OR UNFURNISHED

Southwest

MANCHESTER, 7178A—3-room efficiency, newly decorated. Hiland 1250.

West

BUCKINGHAM CT., 4924—3-4-room efficiencies. See Mrs. Speed, resident manager.

DELMAR, 4050—3 rooms, furnished or unfurnished; refrigeration; manager.

THE BERKSHIRE—5629 ENRIGHT.
Lovely efficiency; clean, homelike; $35 up.
DOUGHERTY R. E. CO., CE. 0330.

ENRIGHT, 5091—2 rooms, completely furnished; phone; reasonable.

KINGSBURY, 6016-24
3-room apts.; refrigeration; see mgr.

KINGSHIGHWAY, 902 N.—Attractive 3-4 room efficiency; garage. See manager.

LINDELL, 4317—2-3 rooms, heat, hot water, refrigeration; manager.

FUNSTON APARTMENTS
4461 OLIVE

Furnished or unfurnished; 3 and 4-room efficiencies; newly decorated, at very low rental. See or call manager, Franklin 3723.

$15 Semi-modern, 3-room Frigidaire efficiency. Fields, 4539 Olive, JE. 3088.

TAYLOR, 327 N.—(near Lindell)—4-5 room efficiency; gas, light, refrigeration.

VERNON, 5205 (2d or 3d floor)—Furnished, unfurnished; 4-6 rooms; complete.

WASHINGTON, 4639—3 rooms, completely furnished; week or month; reasonable.

WESTMINSTER, 4631-33—2-3 rooms, furnished or unfurnished; refrigeration; mgr.

WESTMINSTER, 4125—3 and 4 rooms; heat, hot water, refrigeration. Manager.

THE ELLSWORTH

VERY SPACIOUS EFFICIENCY UNITS
CONVENIENT LOCATION
FURNISHED OR UNFURNISHED
REASONABLE RENT
4405 WEST PINE NEwstead 1636

WHITTIER, 529 N.—3 rooms, furnished or unfurnished; refrigeration. Manager.

APARTMENTS FOR RENT
—FURNISHED

North

BADEN, 730—Furnished 3-room efficiency; $30. Apply 8116 N. Broadway.

TAYLOR, 2815 N.—2 rooms, refrigeration, linens laundered. CO. 1872J.

South

ANN, 2012—2 rooms, sleeping porch; south exposure; Frigidaire; phone; adults.

APARTMENT—Lady will rent her furnished apartment for expenses; reserving 1 room; responsible people, south. FR. 2259.

CLEVELAND, 4043—2d floor east; 5 rooms; refrigeration; garage; 3 months; adults; reasonable. PRospect 0044.

CLEVELAND, 4603—3-4 room efficiency; new management; reasonable. PA.5343W

GERALDINE APARTMENTS—Beautifully furnished, 4 rooms; thorough ventilation; $45. PRospect 1024.

SPLENDID FURNISHINGS

3941 S. Grand; lovely 3-room efficiency; modern; reasonable. See manager.

LOVELY 4-room furnished apartment every convenience; private bath; Norge; janitor, phone. 3676 Shaw.

SHAW, 3941—2 clean rooms, bath; gas, electric, hot water; conveniences; $5.50.

TENNESSEE, 2711—Lovely south apartment; Frigidaire, phone.

VICTOR, 3501—2 rooms, refrigeration; modern conveniences. LA. 7145.

Southwest

HOLLYWOOD APARTMENTS

4984 Chippewa, attractive furnished; with or without bedrooms. FLanders 7040.

KINGSHIGHWAY, 3821 S.—3-room efficiency; gas, refrigeration; janitor. LAclede 7994.

MURDOCH, 5043—Furnished 5-room efficiency; $35.

4 ROOMS, COMPLETE, $40
Full bedroom, heat, gas, light furnished; nice furniture; 2274 Vale; vacant June 1.

West

APARTMENT—Furnished; large; sublease during summer months; exclusive neighborhood; references required; phone for appointment. FO. 3241.

APARTMENT—Furnished 3-room efficiency; responsible people only. Box G-57, Post-Dispatch.

APARTMENT—4-5 rooms; 4 exposures; near Forest Park. 6241 Southwood.

APARTMENT—Nicely furnished, desirable location. Cabany 3251 or ROsedale 2046

APARTMENT—University City; furnished efficiency; desirable. CAbany 2936W

APARTMENT—6 rooms, antique furniture, quiet trees. PA. 5183.

ATTRACTIVE 6-room; Amherst-Midland; summer. Box H-157, Post-Dispatch.

BEAUTIFUL completely furnished 4 rooms, extra in-a-dor; 3 exposures; select location; rare value. $55. Owner. FO. 2506.

BLACKBURN APT., 4473 Olive st.—Three-room efficiency, completely furnished; gas, electricity and refrigeration included; manager there.

OREON E. & R. G. SCOTT, 800 Chestnut.

APARTMENTS FOR RENT
—FURNISHED

West

BELT, 1493—3 rooms; all conveniences; $8. FO. 4405.

BUCKINGHAM CT., 4934—New, elegantly furnished 6 and sunroom; adults only; references.

CABANNE, 5841—Apt. E; very desirable posures; 4 or 5 mo.; garage. PA. 0845W

CABANNE, 5617—Efficiency; newly decorated; gas, electric. RO. 1197.

CLARA, 712 — Efficiency; gas, electric, tile bath; $30. Manager, 5577 Delmar.

CLARA, 1230—2 or 3 well-arranged rooms; excellent location. MU. 2324.

CLAYTON RD., 6310—Cool living room, bedroom, dinette, kitchenette; complete.

CLAYTON RD., 6378—2 bedrooms; in-a-dor; everything furnished. Hiland 4787.

CLEMENS, 6273—4 large rooms; Murphy, dressing closet. Park. 4410.

CLEMENS, 5551—Attractive 3 rooms, bath; newly decorated; reasonable.

THE TIVOLI, 6358 Delmar—*Neatly decorated little apartments, delightfully furnished, elevators, $40.*

EFFICIENCY apartment; furnished; University City. CA. 2939W.

ENRIGHT, 5628—Large efficiency, completely furnished; 2 in-a-dor beds; with porch; modern residential building. See Mrs. Owens.

ENRIGHT, 5838—3-room efficiency, attractively furnished; reasonable. See manager

FURNISHED APARTMENT

Available for 6 months; 6 rooms, sunporch, 2 large master bedrooms and 2 baths; attractively furnished, including linens, china and silver; 1-car garage; just off Union bl. and within 5 minutes of Forest Park. Box N-35, P-D.

FOREST PARK AND NEWSTEAD, N.—e. cor.; completely furnished, including electric, gas and refrigeration; $33 month or $10 weekly. Manager, Apt. C.

FOREST PARK, 4511—2 cool first floor rooms; furnished.

FOREST PARK, 4348—Newly furnished 2 rooms, kitchenette, bath, refrigeration.

FORSYTHE, 7036—4 newly furnished, cool rooms for summer. CA. 6559W.

HAMILTON, 762—2 rooms, nicely furnished, $23.50-$29.50; refrigeration. See manager.

INTERDRIVE, 716—1st floor, 3-room efficiency; light, gas, refrigeration, southern exposure; $37.50. FO. 0392.

KINGSBURY, 57xx—5 rooms; beautifully furnished; refrigeration; $50. Forest 3070.

LELAND, 808—5-room efficiency, furnished complete; low rental. MA. 4645.

ORIENT APTS., 316 LAUREL.
3-room efficiency, furnished or unfurnished; desirable location; reasonable rent; manager at building.

OREON E. & R. G. SCOTT, 800 Chestnut.

MAPLE, 5333—$30; 3-room efficiency; furnished complete; private residence; linens, phone, refrigeration.

MAPLE, 5375—3 large rooms; south exposure; complete; Frigidaire; adults.

NEWBERRY, 4701—3-room efficiency; beautifully furnished; private bath; $6.

NEWSTEAD-PERSHING—Attractively furnished; antiques; porches. FR. 3376.

NORTH DR., 6241—At eastgate, 4-5 efficiency; completely furnished; $40 up.

$30 3-room Frigidaire efficiency; gas, light, linens; others, $33 - $35. See manager. Fields, 4339 Olive.

PAGE, 5603A—Cozy 2-3 rooms; all conveniences; Frigidaire; phone.

PAGE, 5434—New, modern, nicely furnished 3-room efficiency; reasonable.

PERSHING, 5316—Commodore Apt. Hotel; a few choice apartments for immediate occupancy, furnished and unfurnished; complete service if desired. Tap room and beauty shop in connection. Mrs. Fillmore, manager.

5500 AND 5544 PERSHING
Weekly $9.50; monthly $35 up; 3-5 efficiency. Complete for housekeeping.

SPLENDID FURNISHINGS
5885 PLYMOUTH

All apartments have bedrooms, modern conveniences; very reasonable.

SUBLEASE FOR 6 MONTH, 4 LARGE, SUNSHINY ROOMS, ATTRACTIVELY FURNISHED; COUPLE PREFERRED; $100. SEE MANAGER.
WINSTON CHURCHILL APTS.,
5475 CABANNE. FO. 9333.

SWAN, 4211A—4-room efficiency; modern; newly decorated; $25 month.

UNION, 1350—Second floor north; 5-room complete; refrigeration. FO. 6266.

VERNON, 5206—2-room efficiency, completely furnished, with electric refrigerator, $30 month.

VERNON, 5071—Two rooms, newly decorated; reasonable; garage optional. RO. 0799.

THE BILTMORE

WASHINGTON AT GRAND
PULLMAN APARTMENT $35.00
DINETTE APARTMENTS—$40-$45
Completely Furnished Apartments.

WASHINGTON, 4432—3-room modern efficiency. FR. 5767.

WASHINGTON, 5916—5-room; attractive, convenient; reasonable. CA. 0194.

WATERMAN, 6152—Nicely furnished 3-room efficiency; ideal location; reasonable.

WESTGATE, 754—*Bedroom apartment; new rugs and furnishings, $50.*

WESTMINSTER, 3715—Lovely 3-room apartment, complete housekeeping, in home.

WEST PINE, 4245—Modern, newly decorated 3 and 5 room efficiency; attractively furnished; apply resident manager.

WEST PINE, 4128—2 or 3 rooms, private bath, refrigeration; garage.

FLATS

FLATS FOR RENT

1025A Armstrong, 3 rooms, elect. $ 9 00
1233A Armstrong, 3 rooms, elec. 8 00
2215A Benton, 3 rooms, elec. 8 00
1908A Benton, 3 rooms, bath 9 00
3112 Blair, 3 rooms, toilet 9 00
3114 Blair, 4 rooms, toilet 11 00
1042A Cass, 3 rooms, toilet 12 00
1019A Cass, 3 rooms, toilet 8 50
2118 Cass, 4 rooms, bath 7 00
2803 Cass, 2 rooms, toilet 14 00
1211A Clinton, 3 rooms, electric 5 00
4223 Delmar, 12 rooms, modern 8 00
3839 Easton, rear; 3 rooms, toilet 60 00
1506A N. 8th, 2 rooms, electric 9 00
2018A Farrar, 3 rooms, electric 8 00
2024A Farrar, 4 rooms, electric 9 00
2226 Hickory, 2 rooms, bath 12 00
2220 Hickory, 2 rooms, bath, rear 9 00
1320 Hogan, 3 rooms, electric 7 00
1729A Lafayette, 5 rms., bath, fur. 29 50
1005 Lynch, 3 rooms, electric 10 00
1318A Lynch, 3 rooms, electric 10 00
1421A Monroe, 3 rooms, electric 9 00
1220A S. Newstead, 3 rooms, electric 8 00
1312 N. Newstead, 5 rooms, bath 12 50
2119 S. 9th, rear, 3 rooms, bath 17 00
1729A S. 9th, 2 rooms, electric 10 00
4406 Oakland, 3 rooms, toilet 9 00
1404 Obear, 4 rooms, electric 13 50
2316A Park, 4 rooms, bath 12 00
2351A Park, 6 rooms, bath 12 50
3316 Park, 4 rooms, bath, electric 17 00
4377 Page, 5 rooms, bath and fur. 15 00
6014 Rutger, 3 rooms, electric 18 00
2A N. Spring, 3 rooms, bath 8 00
1231½A S. 7th, 2 rooms, electric 15 00
2737A S. 10th, 2 rooms, electric 7 00
2731 S. 10th, 3 rooms, electric 6 00
3730A N. 21st, 3 rooms, electric 10 00
3118A Walnut, 3 rooms, electric 10 00
KOTSREAN R. CO., 722 Chestnut st.

Central

CARR, 712—2, 3 and 4 room apartments; water, gas; newly decorated.

FOURTEENTH, 1313 N.—3-3 clean rooms, with inclosed porch; gas and electric, $8

FOURTH, 720 S.—Large 4 rooms, toilet, electric, gas; $14; open.

FRANKLIN, 1707-09—3 rooms, electric; newly decorated; $12; 3d floor, $10.

MADISON, 1208—4 rooms, bath, electric, $13. DONAHOE, 519 Wainwright.

NINETEENTH, 1319-21 N.—3-4 rooms; gas, electric, toilet; reasonable.

North

ANDERSON, 4421—4 rooms, bath, A1 condition; redecorated; reasonable.

NEW ASHLAND, 3111A—4 rooms, bath, electric, in good condition, $15.
MORRIS AACH R. CO., 826 Chestnut.

ASHLAND, 3906—Beautiful 5 rooms, modern; 2d floor; $25. CO. 6386W.

ASHLAND, 4003—3 rooms, bath; newly decorated; convenient. CO. 6535R.

FLATS FOR RENT—North

ATHLONE, 4218—Five attractive rooms; garage. T. L. Lang Rity., 1021 Big Bend. Hi. 6373.

ATHLONE, 4258A — 6 rooms; hardwood floors; redecorated; garage; reasonable. EV. 0120.

ATHLONE, 4561 — 5 rooms, hardwood floors; hot-water heat; garage.

BACON, 1531—4 rooms, bath, $14; A1 location. FR. 7589.

OPPOSITE FAIRGROUNDS, $17
4-5 rooms, bath. 3521 Barrett. Open.

BARRETT, 3502—4 rooms, bath, laundry, garage; near Beaumont High; $20.

BENTON, 2854-56A

APARTMENTS, DWELLINGS, HOUSES, FLATS, Wanted, For Rent and For Sale Are Advertised in These Columns Today

FLATS FOR RENT—South

HYDRAULIC, 4000A—5 modern rooms; garage; cheap at $37.50. Call FL. 5600.

IDAHO, 4723A—5 rooms, hot-water heat, garage; weather stripped.

IDAHO, 4507A—5 rooms, bath; $22. RI. 4806M.

INDIANA, 3011A—4 rooms, bath, furnace, close to transportation, $20. 4107 CHIPPEWA. PRospect 5656.

INDIANA, 3011A—4 rooms, bath, furnace, close to transportation; $20. 4107 CHIPPEWA. PR. 5656.

INDIANA, 3000— Three nice rooms.

IOWA, 2653A—4 rooms, opposite St. Francis de Sales Church; reasonable.

JEFFERSON, 1631 S.—Open; three nice rooms above store.

JEFFERSON, 1547-55—3 nice clean rooms, bath, closets, screens; open.

JEFFERSON, 2310A S.—2 and 3 rooms; bath, furnace; laundry; low rent.

JUNIATA, 3870—Modern 4 rooms, tile bath, garage, $25.

JUNIATA, 4350—Corner lower 3 large rooms, bath, furnace; reasonable.

JUNIATA, 3618A — 5 rooms; hot-water heat, $25.

KENNETT PL., 1814—Lower four large rooms, bath, furnace, decorated.

KEOKUK, 2643—Nice 4-room flat, gas, electric, garden, $12.50; open.

KEOKUK, 2635—Newly painted, papered 3-room flat, toilet $15; open.

KEOKUK, 3420A—5 rooms, bath, furnace.

LAFAYETTE, 4104-06—5 rooms and bath, newly decorated. BRITT & NAUMER REALTY CO., 106 N. 8th. CEntral 8484.

$25 1725A Lafayette; 7 rooms, bath, furnace, good condition, APEX REALTY CO., MAin 4860

LAFAYETTE, 4179A—5-room efficiency, all painted and papered, $29. MA. 1195.

LAFAYETTE, 4129—3 rooms, $22.50. CHANCEY P. HEATH CO., GA. 3164.

LAFAYETTE, 4040A—3 rooms, fur., bath. AUG. H. GERLING R. CO., 722 Chestnut.

LAFAYETTE, 4337A—Bungalow-flat; 6 rooms, modern; decorated; garage.

LEMP, 2621A—6 rooms, bath, $18; cheap-est rent, south. APEX REALTY CO., MAin 4860.

LEMP, 2846—4 rooms, bath, hot and cold water, laundry.

LEONA, 6022A—5 rooms, bath, modern, near school. RI. 0987J.

LONGFELLOW, 1725—6 rooms, complete-ly remodeled, convenient location; rea-sonable.

LOUISIANA, 3441—3 rooms; newly dec-orated; bath, private porches, $18.

LOUISIANA, 3137—3 rooms and bath; PRospect 0546.

LOUISIANA, 4617— 3 rooms; modern; reasonable.

LOUISIANA, 4764—4 rooms, garage, very modern; open today. RI. 0523.

McDONALD, 3926—First or second; five rooms and sunroom, $27.50; garage ex-tra. A. JAY KUHS.

McDONALD, 3701—Lower flat, modern, 5 rooms, hot-water heat, garage.

McNAIR, 2435—4 large rooms; newly dec-orated; $16. MU. 0139.

McNAIR, 2709—3 large, light rooms, elec-tric, $10. CH. 4377.

McREE, 3623—First floor, 3 rooms, bath, $14. RI. 3060.

MAGNOLIA, 3526—5 rooms, tile bath, 7 closets, inlaid linoleum, kitchen and hall, hardwood floors, furnace, garage, rent reasonable.

MENARD, 2346—2 nice, clean rooms and kitchen, $9.

MENARD, 1844—3 large rooms, $8. MULLIN-WALTERS REALTY CO., INC.

$15 3307 Meramec; 5 rooms, modern; excellent condition. HARRY M. HINE, Chestnut 8297.

$25 3921 MIAMI; 5 rooms, garage; newly decorated. PR. 3535.

MICHIGAN, 6611—Beautiful 5 rooms and sunroom, modern; single garage; see to-day. RI. 4310.

MICHIGAN, 4422—4 beautiful rooms, G. E. refrigerator, garage, adults.

MICHIGAN, 2359A—3 rooms, toilet, gas, electric.

MICHIGAN, 5615A—3 rooms, toilet, bath, furnace; $20. RI. 7100.

MICHIGAN, 1802—4 rooms; tile bath, screens, furnace; newly decorated.

MINNESOTA, 3039—Corner Arsenal; four rooms, large kitchen; hot-water heat; every room an outside room; near Roosevelt High; garage; one block from Osceola bus.

$32.50 3545 MINNESOTA AV. 4 rooms, bath, hardwood floors, furnace, garage. M. A. RUST & SONS R. CO., MAin 4551.

MINNESOTA, 3526—4 rooms; hardwood floors; screened porch; Murphy bed; rea-sonable.

MINNESOTA, 4732—4 rooms, beautiful, all conveniences, bright decorated, re-duced.

MINNESOTA, 4032A—5 rooms; bath; front porch; modern; $35. PRospect 2832.

MINNESOTA, 4500A—4 rooms; hallroom, furnace, screened porch.

MINNESOTA, 3920A—5-6 rooms; modern, St. Anthony's parish; bargain; owner.

MINNESOTA, 3540A—4 rooms, bath; mod-with garage, $25.50.

MINNESOTA, 3529—4 rooms, bath, fur-nace; newly decorated; reasonable.

MINNESOTA, 3915A—5-room flat; garage; newly decorated; rent $25. Call FL. 5600.

MISSOURI, 2904A—3 rooms, bath, $15. JOHN S. BLAKE & BRO., 815 Chestnut.

MISSOURI, 2262—4 or 6 rooms, all con-veniences, near school; reasonable.

MISSOURI, 2208—3 rooms; bath and room; good condition.

NEBRASKA, 4843A—4 rooms, bath, fur-nace; $23. PR. 6801.

NEBRASKA, 3518—5 rooms, bath, fur-nace; $23. PR. 6801.

NEOSHO, 1310A S.—5 rooms, bath, toilet, garden, $16.

NEOSHO, 3024—3 rooms; toilet, wash-stand; newly decorated; vacant June 1.

NEOSHO, 3449A—5 rooms, bath, furnace, rent, $26. RI. 2407J.

OHIO, 2859A—4 rooms, bath; hot-water; newly decorated; $15.

OHIO, 3953—3 rooms, nice back porch; newly decorated; $12. PR. 0314.

OHIO, 1619—1st floor, 3 rooms, inside laundry, $12.

OHIO, 3449—4 rooms, bath, electric, gas.

OREGON, 2014—7 rooms; new furnace; and 5 room flats. 2825A Russel.

OREGON, 2641—Upper 4 rooms; modern; GRand 4914.

OREGON, 3126A—3-room, bath, modern; good condition.

OREGON, 3218—Modern 3 large rooms; bath, tile, garage.

OREGON, 3926A—5-room modern bunga-low, flat; rent reasonable.

OREGON, 3432A—5 rooms and bath; $20. YATES, RIverside 5577.

OREGON, 2626—1st floor; 4 large rooms, reasonable; open.

OSAGE, 3113A—5 modern rooms; rent re-duced. Open.

OSAGE, 2626—3 rooms, bath, shades, closets, white sink, laundry, $15.

OSAGE, 3616—Frame house, 3 rooms, bath, 3 rooms, bath.

OSAGE, 4074—4 rooms, bath, furnace; newly painted throughout; adults.

OSAGE, 5069—

OSAGE, 3729A—4 rooms; bath, newly decorated; $12.50.

PARK, 2347A—7 rooms, bath, electric; MA. 1195; papered.

PARK, 4027A—5 rooms; modern; good rent reasonable; adults.

PENNSYLVANIA, 3656—Upper or lower 4 rooms, sleeping porch; garage; strictly modern. LA. 9357.

PENNSYLVANIA, 3637A—5 rooms, mod-ern, near school. Call GA. 5752.

PENNSYLVANIA, 4006—3 rooms, kitchen-ette, modern; $21. COlfax 8166W.

PESTALOZZI, 3441—Modern 5-room flat. PRospect 2936.

PINE, 3193—Living room, dining room, kitchenette and breakfast nook; garage; $32.50. WEb. 1494.

PINE, 3130A—4 rooms, sunroom, hall-modern; garage.

PINE, 3226—3 rooms and sunroom, decorated, $22.

PINE, 3716—3 rooms, bath, $16. WALLER R. CO., Chestnut 5716.

$25 4155 Russell; 5 rooms, hardwood floors; all modern. HARRY M. FINE, Chestnut 8297.

PINE, 4014A—6 rooms, hot-water garage, $27.

PINE, 3813A—5 rooms, modern; in-side stairs; children allowed; $22.50.

PINE, 4152—5 beautiful rooms; down-will decorate to suit.

SUNDAY, MAY 12, 1935.

FLATS FOR RENT—South

RUTGER, 2331—4 rooms, bath, newly decorated. Open Sunday.

RUTGER, 609—Nice 3-room flat, gas, electric, papered, $10. Open.

RUTGER, 2907A—3 rooms, bath, screens, laundry; cleaned; to move; cheap; open.

ST. VINCENT, 2647—4 rooms down, 5 up; bath, furnace; garage; cheap rent. Free moving for good people.

ST. VINCENT, 2633A—5 rooms; bath; good order; open; $18. CEntral 8300.

ST. VINCENT, 2848D—4 rooms, bath, modern; garage; $25.

ST. VINCENT, 3407—5 light rooms; fur-nace; garage; $23.

SECOND, 3443 S.—3 and 4 rooms, bath, $8 and $12. Good condition; key on premises.

$9 2717 S. 7th st.; 3 rooms, electric. HARRY M. FINE CH. 8297

SEVENTH, 1812-16 S.—3 large rooms, bath, hot water furnished, reasonable.

SEVENTH, 2831 S.—3 rooms gas, elec-tric; $10. JOST, 113 N. 10th.

SHAW, 3840A—6 large rooms; modern; good condition; $25. Riverside 3576W.

5 ROOMS, $26.00

3970 Shenandoah; hardwood floors, tile bath, steam heat; garage available. B. H. STOLTMAN R. E. CO. NE. 1091.

SHENANDOAH, 3018A—Modern, 6 rooms; garage; bath; low rent; open. MULLIN-WALTERS REALTY CO., INC.

SHENANDOAH, 4023A—5 rooms, bath; furnace; electric; garage; $21. LUPFER-ACKER, INC. CH. 8905.

SHENANDOAH, 3848A—Five rooms, bath; electric; open; $20. JOHN DOCKERY & SON, 1002 Chestnut.

SHENANDOAH, 4536A—4 rooms; refrig-eration; front porch; heat if desired; ga-rage; janitor service.

SHENANDOAH, 4563A—Beautiful 5 rooms, bungalow style, screened porch; shower; garage; reasonable. FR. 5152.

SHENANDOAH, 4031A—4 nice rooms; nice location; rent low. Call FL. 5600.

SHENANDOAH, 1913A—3 fine, large, clean rooms, closet, only $8.50.

SHENANDOAH, 3656—6 nice cool rooms, large porch, garage. FO. 6026.

SIDNEY, 2011A—5 rooms, bath; redec-orated; furnace; garage; lovely yard.

SIDNEY, 2907A—5 rooms, bath, furnace, newly decorated; garage optional.

SPRING, 4054A S. — 5 BEAUTIFUL ROOMS; PORCHES; REASONABLE; SMALL FAMILY.

SPRING, 316 S.—3 rooms; has water, gas, electric, $16.

SPRING, 4038 S.—Modern 4-room sin-gle flat. RI. 8214W.

SPRING, 1707 N.— 3 rooms; electric, gas; $10.

TENNESSEE, 5516A—5 rooms, highly modern; hot-water heat; Ruud heater; garage; reduced; St. Cecelia Church. PRospect 5000.

TENNESSEE, 3631A—4 rooms, bath, fur-nace; near schools; $25. 4107 CHIPPEWA.

TENNESSEE, 5531—5 rooms, hot-water heat, hardwood floors, garage, reasonable.

TENNESSEE, 3553—3 rooms; hardwood floors; furnace; bath; reasonable.

TENNESSEE, 3617A — 5 rooms, sun porches, bath, furnace; garage; $27.50.

3 ROOMS $9.50

2701 S. 10th st. (at Sidney st.); brick building; in perfect condition. CEntral 4801. 913 Chestnut.

TEXAS, 1714B—3 fine rooms, bath; $14; concession. BRUNE REALTY CO., 722 Chestnut st. CHestnut 8501.

TEXAS, 3446—4 rooms; laundry; $15. CHestnut 5803.

TEXAS, 1621-23—3 or 4 rooms, bath, toilet; rent $12.50.

THERESA, 1516 S.—5 beautiful rooms, modern conveniences; steam heat; $25.

THIRD, 2839 S.— 4 rooms, second floor.

THIRTEEN, 262...S.—4 rooms; bath; near car, grocery; reasonable; adults.

THOLOZAN, 3913A—3 rooms, bath, fur-nace; hardwood floors; garage; $30.

UTAH, 4104—Desirable second floor flat; 5 rooms, garage, adults; rent $37.50. Owner at 4100 Utah.

UTAH, 3541A—5 rooms, new fixtures, shades, wall paper; inspect Sunday. LA. 9544.

UTAH, PL., 3955—5 large rooms, screened porch, oil heat, garage.

VERMONT, 5127—4 rooms; modern; hard-wood floors; newly decorated; adults.

VIRGINIA, 2346A—5 rooms; hardwood floors; tiled bath; steam heat; newly decorated. Open. LUPFER-ACKER, INC. CH. 8905.

VIRGINIA, 4536A—4 rooms; refrig-eration; front porch; heat if desired; ga-rage; janitor service.

VIRGINIA, 6317—3 rooms, bath, hard-wood floors; furnace; garage; adults.

VIRGINIA, 2350A—4 rooms, modern; brick garage; adults.

VIRGINIA, 4110—5-room modern single; rent reasonable. RI. 4310.

WATER, 7816—Private home; linette; laundry, lawn; suburb; $15; S. Broad-way.

WILCOX, 4623A—Single flat; 5 rooms; strictly modern; garage; adults.

WILMINGTON, 3649—4 large rooms, hot-water heat, garage, $40.

WINNEBAGO, 2825—3 large rooms, bath, convenient; adults only.

WITHNELL, 1945A—4 clean rooms, bath, nice laundry, hot water.

WYOMING, 3715—5 bright rooms, new tile bath, hardwood floors, large closets, metal weather stripped.

WYOMING, 2643A—4 rooms, hall room, bath, furnace, near 3 car lines, schools and Roosevelt high, $25.

WYOMING, 3860—3 large rooms, tile bath, furnace, couple or 2 adults.

WYOMING, 1952A—4 rooms; bath; fur-nace; screens; garage; adults.

Southwest

ARSENAL, 5343—Five rooms, hardwood floors; adults only.

BANCROFT, 5235—2d west; modern liv-ing, bedroom, dinnette, kitchen, bath; $22.50.

COLUMBIA, 6124—Modern 4 rooms, fur-nace; garage; reasonable; good trans-portation.

FAIRVIEW, 3660A—6 rooms; modern; bath; furnace, $25. Dickmann, MA. 4111

HOLLY HILLS, 4922—5 rooms; modern; garage; A1 condition; adults.

ITASKA, 4914A—3 rooms, tile bath, fur-nace, sleeping porch; $22.50.

KINGSHIGHWAY, 5617A S.—5 and sun-room; hot-water heat; garage.

KINGSHIGHWAY, 5218A S.— 5 rooms, sun room, bath; garage; $35. RI. 5061.

LANSDOWNE, 5216—Lower 5 rooms; newly decorated; garage; $35.

MAGNOLIA, 6259—Beautiful 5 rooms; all modern; like new. LA. 6578.

FINEST IN CITY

5526A Milentz; 5 lovely rooms; new Frig-idaire; shower; screened porch; tile roof; side drive. Owner on premises.

MILENTZ, 5037A—4-room bungalow flat, modern.

MURDOCH, 4947—5 and sunroom; hard-wood floors; hot-water heat; refriger-ator, etc. Inquire on 2d floor.

MARDEL, 4940—4 rooms, hardwood floors, steam heat, brick garage; $28. PR. 3535

NOTTINGHAM, 5011—Lower 5 rooms, sun room and garage; adults.

PERNOD, 4966A—4-room efficiency; bath; furnace. MAin 1818.

PERNOD, 4990A—4 rooms, modern. In-quire 4992. FL. 2094.

QUINCY, 5346—4 rooms, newly decorated; Frigidaire; garage; 1 block bus.

ROSA, 5465A—5 rooms, modern; garage; reasonable. Hiland 6294.

ROSA, 5501A—5 rooms; modern; garage; good location; rent low. FL. 5600.

ROSA, 5504A—5 large, beautiful rooms, vitrolite bath, shower downstairs.

BOWMAN, 6215 (In beautiful Clifton Heights)—7 rooms; 2-car garage; oil burner; $65. Modern. MULLIN-WALTERS REALTY CO., INC.

THOLOZAN, 4956A—5-sunroom; modern; refrigeration; garage; will decorate.

West

ACADEMY, 911A—5 rooms, bath; mod-ern conveniences; reasonable; key 913.

ALAMO, 6424A—5 rooms, bath, furnace; decorated; garage; $27.50. MA. 4182.

AMHERST, 1264—4 rooms, tile bath, fur-nace; newly decorated, $22.

AMHERST PL., 1211A—Five rooms, sun-room, redecorated; hot-water heat.

ART HILL PL., 1030 (6440 Oakland)—4 rooms, refrigerator, garage. T. L. LANG, HI. 6373.

FLATS FOR RENT—South

ARCO, 4549A—4 rooms, bath and sun room; strictly modern.

AUBERT, 1247A—5 rooms, bath, electric; reduced to $15. FRANK W. SCHRAMM CO., MAin 1823.

AUBERT, 1337—4 rooms, closets, porches, hot, cold water. FO. 6026.

BARTMER, 6407—5 rooms, newly deco-rated; garage.

BARTMER, 5936A—6 rooms, conveniences; modern; linoleum; reduced. FL. 2115.

BELT, 1342A—5 rooms, bath, furnace; newly decorated; $20. JAS. F. WILLIAMS, 3901 Park. GR. 6668

BLACKSTONE, 1337A—Fine 5-room mod-ern; newly decorated; $20. BRUNE REALTY CO., 722 Chestnut st. CHestnut 8501.

BLACKSTONE, 1417A—6 rooms, bath, fur-nace; garage; $22.50. MAin 4182.

BLACKSTONE, 1335A—5 rooms, bath, hardwood floors; will decorate.

BOLAND DR., 1280—5-room flat; con-venient arrangement of rooms; garage included; will redecorate for responsi-ble tenant. THE RALPH D'OENCH CO. JE. 3780.

BURD, 1432A—Fine 3-room flat; bath; newly papered; $14. BRUNE REALTY CO., 722 Chestnut st. CHestnut 8501.

CABANNE, 5182—3 rooms, unfurnished, first floor; bath, gas, light; garage.

CASS, 3643—5 beautiful rooms, reception hall, $16. $8 beginning.

CATES, 5192A—6 rooms, modern; painted; corner flat; $20. CE. 3689.

CATES, 5209—4 rooms, bath, hardwood floors; decorate to suit.

CENTRAL, 1015—5 rooms, modern; across from Dewey School; reasonable.

CHAMBERLAIN, 5646—5 modern rooms, bath; sleeping porch, rear, hardwood floors. GA. 1265.

CLARA, 1402A—3 rooms, tile bath, fur-nace, newly papered, $15. CH. 0703.

CLAYTON, 6529—5 rooms, strictly mod-ern; $30; will decorate. F. MICELI, 4733 Nat. Bridge. EV. 5241.

DELMAR, 4651—6 large rooms; heat and hot water furnished; rent reasonable. ROYAL BLDG. & RLTY. CO. CH. 3944.

DELMAR, 5034A—6 rooms, bath (3 bed-rooms); will decorate; $22.50. McDONALD, 1111 Chestnut. MAin 0142

DELMAR, 5173A—6 clean rooms, furnace, convenient location, very reasonable. GRAND BL. FLAT.

North Grand at Easton, 1402; 5 excellent rooms, third floor; bath, electric. JOHN DOCKERY & SON, 1002 Chestnut.

4 ROOMS, $15

4153A Easton; tile bath; will decorate. HACKMAN, 1000 Chestnut.

EASTON, 6355A—5 rooms, modern, hot-water heat. E. D. Briley, 2511 Wood-son rd. WAbash 2600.

EASTON, 5373A — 3 rooms, decorated; bath, yard, garage; adults; $16.

EASTON, 3959A—This fine 6-room flat, tiled bathroom; $14.

EASTON, 3967A—4 rooms, bath, electric, etc.; $10.

EASTON, 4567—4 rooms, bath and two attic rooms. EV. 7067.

EASTON, 4513A—4 rooms, bath, $15.00. EICHENSER, CEntral 8300.

EASTON, 4749A—4 rooms, bath, $16. EICHENSER, 104 7th. CEntral 8300.

EASTON, 5333—Modern four rooms, low rental. CE. 1007.

EASTON, 5443A — 3 rooms; heat fur-nished; $15. MAin 4860.

ENRIGHT, 5845—7 rooms, hot-water heat, $37; bargain; look today.

CHAUNCEY P. HEATH CO., GA. 3165.

ENRIGHT, 5054A—6 rooms, modern, hard-wood floors, etc.

HENRY HIEMENZ R. CO., 614 Chestnut.

ETZEL, 5723A—3 rooms, bath and elec-tric; large yard; will decorate. BRADLEY & QUINETTE. CH. 6528.

ETZEL, 5594—6 large rooms, steam heat; will decorate; $20; convenient. See **JOS. L. KOHNER R. CO., CHest. 5955.**

EVANS, 4481A—Newly papered and deco-rated throughout; 4 rooms and bath, $18. GANNON-FRANKE REALTY CO., INC., 1008 Chestnut st. CH. 1552

EVANS, 4671A—6 rooms, bath, furnace; newly decorated, $20. CH. 6528.

EVANS, 4632A—4 rooms, bath, furnace, newly decorated; $16.

EVANS, 4420A—Will scrub; 4 rooms, bath, newly papered; 15 days free; $15.

EVANS, 4224—2 and 3 rooms, partly furnished; reasonable.

EVANS, 4470—3-5 rooms, bath, hot water, garage, $12.

EVANS, 4030—3 rooms; furnace, shades, screens; good condition. JE. 6938.

EVANS, 4587A—Three large, light rooms, toilet, bath, electric; $18.

FINNEY, 3661—4 rooms, 1st floor; good order; $18; all conveniences. GA. 1530.

FOREST PARK, 4320—2d floor 6 rooms, modern, $30. A. JAY KUHS. ST. 1221.

GIBSON, 4417—4 rooms, bath; electric and steam heat. BRADLEY & QUINETTE. CH. 6528.

GIBSON, 4471A—5 rooms, furnace, all newly decorated; $21.

GRAND, 1903A N.—5 rooms, bath, will decorate throughout; reasonable.

GOODFELLOW, 1389—2d floor, 6 rooms and bath; fine condition, $25. BRITT & NAUMER R. E. CO., 106 N. 8th st. CEntral 8484.

HAMILTON, 1360 N.—And 5891-95 Mi-nerva, 4 and 5 rooms, heat, hot water, refrigeration, janitor.

HAMILTON, 1277—5 rooms, strictly mod-ern; convenient. MU. 0367.

HORTON PL., 5970—6 modern rooms, tile bath; garage; reasonable.

IRMA, 1042 (University City)—3 rooms, bath, electric, $12; open. MULLIN-WALTERS REALTY CO., INC.

KENSINGTON, 5246—6 rooms, refrigera-tion; heat furnished; garage. E. PAUL SMITH, CEntral 5290.

KENSINGTON, 5086—5 rooms, furnace, bath; clean; concession; $25.

KENSINGTON, 4720—4 rooms, modern, original rent, first month half.

KENSINGTON, 5174—Elegant 6-room flat, first floor, and garage; reduced to $25.

KENSINGTON, 5128—6 rooms, hardwood floors; steam heat. PA. 6737J.

KINGSBURY PL., 6037—6 rooms, (3 bed-rooms), garage, refrigeration, janitor service; $40. Key on premises.

KINGSBURY, 6005 — 5 large and light rooms over store; heat, janitor service.

LACLEDE, 3677A—6 rooms, garage, mod-ern; rent very reasonable.

LACLEDE, 4010—3 rooms, bath, $15. JOST, 113 N. 10th. CH. 2575.

LACLEDE, 3702A—4 nice rooms, bath, $14; or 2 rooms, $7.50. LA. 8754.

LACLEDE, 4300A—6 rooms, heat, hot wa-ter, janitor. GR. 9237.

LINDELL, 4336—8 rooms, heat, hot wa-ter, janitor service; open.

McCAUSLAND, 1415—4-room efficiency; nice yard; convenient location.

McPHERSON, 5946—An exceptional flat, 6 rooms, large tiled porch, gas stove, refrigerator, linoleum, oil burner; outside janitor service; open today. CA. 1683J.

McPHERSON, 5796—5 rooms, heat and janitor service, all modern, $45.50. DICKMANN. MAin 4111.

MANCHESTER, 4145A—5 rooms, bath, clean flat. See office for low rent. NE. 0593.

MAPLE, 5625—4 modern rooms, Murphy bed, garage; rent cheap.

MAPLE, 5923—8 rooms, decorating, suit-able 2 families; garage; $30.

NEWLY REDUCED

Newly decorated; porcelain sinks. 4522A Manchester, 4 rooms, bath, $16.

MARYVILLE, 935—5 rooms, heat fur-nished, adults.

5980 MINERVA

5 rooms, sleeping porch, bth, furnace, $23. MULLIN-WALTERS REALTY CO., INC.

MINERVA, 5152—Newly decorated, pa-pered; rent reduced; $20.

NAGEL, 5337A—4 rooms; bath, furnace, garage; A1 location; $20.

NEWBERRY TERRACE, 4644—1st or 2d floor, 6 rooms newly decorated. See A. T. TERRY, SON & CO., 111 N. 7th.

OAKLAND, 4356—5 rooms, bath, furnace; garage optional; rent $21. LA. 9339. Open.

OAKLAND, 4131A—3 large rooms, bath; $15. EICHENSER, CEntral 8300.

OAKLAND, 4461—3 or 4 rooms, bath, furnace; newly decorated; $20. NE. 0593

WONDERFUL LOCATION

4285 Olive, 1st, 2d and 3d floor; ideal for doctor, beauty shop, dressmaker, etc.; remodeled hardwood floors, baths, oil heat.

OLIVE, 4213-15 — 6 and 7 room flats, baths, furnaces; newly decorated; very low rents. GANNON-FRANKE REALTY CO., INC. 1008 Chestnut st. CH. 1552.

Olive St. Road, 6955—4 rooms, $15.

OLIVE, 4232A—5 light rooms, all conven-iences, 2 weeks free rent. MA. 0142.

FLATS FOR RENT—West

NEWSTEAD, 1312 N.—5 rooms, bath, elec-tric; $17. MA. 1195.

OLIVE, 4718—8 rooms, bath, light, airy; $30.

3 ROOMS, BATH, FURNACE—$19.50

Page and Sarah, northeast corner; stippled walls; newly decorated; hardwood floors; two weeks' free rent.

PAGE, 5882—4 rooms and breakfast room, Murphy bed in middle room, tile bath, hardwood floors, furnace, modern, $25. MORRIS AACH R. CO., 826 Chestnut st.

PAGE, 5211A—5 rooms, newly remodeled, papered and painted; large screened porch; $25. Sacks R. E. Co., CE. 1395

NEW HARDWOOD FLOORS

4043A Page, 4 rooms, modern, like new; garage. Inspect. KAMP, CH. 8342.

PAGE, 5909—4 rooms, sunroom, newly decorated; convenient to transportation, schools; gentile.

PAGE, 3633—5 rooms, bath, heat fur-nished, janitor service, $32.50. O. J. McCAWLEY R. CO., MAin 2813.

PAGE, 3702—4 rooms; newly decorated; steam heat; tile bath, $20.

PAGE, 5105A—4 rooms, furnace, shades, clean; $17.

PAGE, 3702A—5 rooms, tile bath, steam heat; $20.

PAGE, 6305—Modern 4-room flat; fine condition; $20.

PAGE, 5817—1st floor, 5 rooms, bath, furnace; $25; open.

PAGE, 4377—5 rooms, bath, electric; $18. MA. 1195; papered, painted.

PAGE, 4543A—5 large rooms, now $25. Senturia, MAin 2154.

PAGE, 6322—4 rooms, bath, attic, 2d floor, $16.

PAGE, 4121A—6 large, 2 small rooms; bath; good condition; reasonable.

PAPIN, 4460A W.—5 rooms, furnace, large yard; convenient location; garage. APEX REALTY CO., MAin 4860.

PLYMOUTH, 6211—4 rooms; new furnace, newly decorated; hardwood floors; tile bath, garage, shades, $22.50.

QUINCY, 5345—Four rooms, Murphy bed; modern; $25. LA. 9314.

RIDGE, 5964A—Modern 5 rooms, hard-wood floors, glassed-in porch, $25. Jos. L. KOHNER R. CO., 814 Chestnut.

RIDGE, 5074A—6 rooms, furnace, bath, only $22.50. TIEMAN, CHestnut 6776.

ROMAINE, 5946—Lovely 3 rooms, bath, garden for flowers; adults; $20; open.

ROWAN, 1421A — 4 cleaned, papered, painted, only $18. GRand 2959.

SAN BONITA, 6628—4 rooms, sunroom; newly decorated and painted; $35. MA. 4182.

SEMPLE, 1358—5 rooms tile bath; hard-wood; steam heat; adults.

SEMPLE, 1377—Lower 3 rooms, strictly modern; light; adults, $20; gentile.

SHAWMUT, 1226A—5 rooms, garage; will redecorate throughout; $20. N. S. WOOD, INC., MAin 4765.

SHAWMUT, 1412—Modern; 4 rooms. J. HALLER R. CO., CHestnut 5716.

SPRING, 2A N.—3 rooms, bath, electric; $15. MA. 1195; A1 condition.

SUBURBAN, 6021—5-room lower, garage; good condition; $20; open.

SWAN, 4545A—3 rooms, bath, gas, elec-tric, $15. KAMP, CH. 8342.

TAYLOR, 712A N.—3 rooms, bath; gas stove; $15.

UNION, 1371A—6 rooms; second floor; hall throughout; tile bath; electric; in fine order; $25.

JOHN DOCKERY & SON, 1002 Chestnut.

VANDEVENTER, 1514 N.—3 rooms, bath and toilet; in perfect condition, $15. J. L. KOHNER R. CO., CHest. 5955.

VERNON, 5007A—6 clean newly decorated rooms; hardwood; furnace. CH. 0703.

WADE, 6418—4 rooms, bath, furnace, ga-rage; newly decorated; $20. RI. 6652.

WALTON, 919A—5 rooms, bath, furnace; will decorate; $20. JAS. F. WILLIAMS, 3901 Park. GRand 6668.

WALTON, 608—6 rooms, newly decorated; ½ block from Delmar; reasonable.

WALTON, 714—4 rooms; hot-water heat; decorated; $20.

4930A WASHINGTON
7 rooms, hot-water heat.....$38
5274A WATERMAN
6 rooms, bath, electric refrigeration..$30
4740 OLIVE ST
6 rooms, bath, furnace.....$25
4369 MARYLAND
6 rooms, bath, furnace.....$25
MULLIN-WALTERS REALTY CO., INC.

WASHINGTON, 4757A—Six rooms, bath, furnace; open. McMENAMY R. E. CO., 1308 N. Grand.

WASHINGTON, 4802A—6 ROOMS, FUR-NACE; REDUCED TO $20.

WASHINGTON, 4639—6 rooms, first or second floor, newly decorated; reasonable

WATERMAN, 5274—4-family, 5-6 rooms. 5923 Lotus, 2-family, 4-5 rooms. 1393 Goodfellow, 2-family, 4-5 rooms. MULLIN-WALTERS RLTY. CO., INC.

WELLS, 5594-94A—3 rooms, bath, gas, electric; air cooled; $7 week.

WELLS, 5519A—6 rooms and sun room; $25; garage.

WELLS, 5021—4 rooms, kitchenette, tile bath; hardwood floors; decorated; $25.

WELLS, 5507—3 rooms, hall room, elec-tric; furnace; $18. FO. 2829.

WELLS, 5917A—5 rooms, bath, newly decorated; open; reduced; $18.

WEST PINE, 3730—9 light rooms, hard-wood floors; hot-water heat; redecorated; garage.

WEST PINE, 4222A—5-room efficiency; newly decorated; janitor; open; $30.

WICHITA, 4500—Modern, 4 rooms; almost new; insulated; janitor. 4 rooms; almost

WISE, 7343A—4, modern, new, hardwood; heat, hot water furnished; $30; adults.

FLATS FOR RENT—Furnished

North

3 ROOMS, ENTIRE 2D FLOOR, $16

30xx Marcus, furnished; garage; four rooms, $20; adults. Phone Monday, ST. 3537.

FLAT—3 rooms, bath; garage; all con-veniences; reasonable. CE. 3436.

Northwest

FLAT—5 rooms, completely furnished; bath, porch, laundry, large yard; $6 week. Call NE. 2146 after 2:30.

KENNERLY, 4624A—3 rooms, bath, part-ly furnished, $16 month. FO. 5412.

South

ANN, 2648—2 rooms, private bath, ga-rage; everything furnished.

FLAT—2 lovely rooms, toilet and shower. LAclede 8758.

GEYER, 2628—2 large rooms, bath, pri-vate; small family.

GRAND, 5527A S.—Beautifully furnished, decorated, 3 rooms, bath, light, gas, hot-water heat in season, Frigidaire; $42.50.

McREE, 4222—4 large rooms, sunroom; steam heat, garage. CA. 2071J.

OHIO, 1109—3 rooms furnished flat; new-ly decorated; $4 a week.

RUSSELL, 3925A—Beautiful 3 rooms, bath; hot-water; Frigidaire; couple.

West

EVANS, 4249W—3 rooms, living, bed-room, kitchen, gas, electric, hot water, $5, $7.

McMILLAN, 4725A — 6 modern rooms; newly decorated; $32. PA. 6279W.

SEMPLE, 1445—4-room furnished flat, reasonable, garage.

HOUSES

RESIDENCES FOR RENT

WASHINGTON, 3412—11 rooms, bath, furnace.....$40 00
1911 N. Grand, 6 rooms, bath.....25 00
1702 N. Grand, 8 rooms, 2 baths furnace.....35 00
5542 Easton av., 14 rooms, bath..35 00
DUERBECK REALTY CO., 1813 N. Grand.

Central

6 ROOMS, BATH, $18.

1018 N. Cardinal; good condition; white.

North

3838 Green HOOK!

4 beautiful bedrooms, new bath, 2-car ga-rage, hardwood floors and finish; must sell to close estate. CHAUNCEY P. HEATH CO., GAr. 3164.

BAILEY, 3223—Near Fairgrounds; charm-ing 7-room residence; garage; $45.

BELLEVIEW, 5421 (west of 5400 North Broadway)—Adjoining O'Fallon Park; 4 rooms, toilet, gas, electric; $12.50. CEn-tral 1395.

DODIER, 1402—5 rooms, decorated, $9. MULLIN-WALTERS REALTY CO., INC.

RESIDENCES FOR RENT

North

FERRY, 138 W.—4 rooms, electric, newly decorated, $10. MULLIN-WALTERS.

GRAND, 2554 N.—6 rooms, bath, furnace heat; garage; bargain.

GRAND, 2438 N.—4 rooms, bath and fur-nace heat; bargain; $17.50.

HEBERT, 3649—Corner; 4 rooms, sun room, hot-water heat; rent $27.50. See Mr. Green, North St. Louis Trust Co. Open Sunday, 10-2.

KINGSHIGHWAY, 4842 N. E.—Bircher; 4 rooms and sunroom; modern; $32.50. A. JAY KUHS. ST. 1221.

LINTON, 2140—Frame cottage, 5 rooms, bath and furnace; $30.

NORTH MARKET, 4046—5 rooms, bath, hot-water heat; nice yard; will decorate to suit right tenant. H. D. McCABE, 801 Chestnut.

OBEAR, 1404—4 rooms, elec.; A1 shape. KOTSREAN R. CO. MAin 1195.

ST. FERDINAND, 3719—5 rooms, bath, furnace; good order. Open. McDONALD, 1111 CHESTNUT. MA. 0142.

SCATTERY, 2608—4 rooms, bath, furnace, hardwood floors, garage. CH. 8342.

TAYLOR, 2508 N.—Nice 3-room cottage; all conveniences; $10.

Northwest

BEACON, 5033—6 rooms; modern, 3 bed-rooms, double garage; price $35.

BEACHWOOD, 3810—5 rooms, furnace, bath, garage, EV. 7067.

BESSIE, 4876—6 rooms; double garage. EVergreen 5620.

BUNGALOW—6 rooms, modern, double ga-rage, $50. EV. 4911.

COTTAGE AV., 4651—8 rooms, conven-iences; garage. DOWLING, 929 Chestnut

GREER, 4653—5 rooms, bath, $19. CO. 3740; stove heat.

LOTUS, 5215—7 rooms, sleeping porch; hot-water heat, hardwood floors; garage; Government loan, $33 per month. F. J. SLATTERY R. CO., JE. 3322.

NORTH MARKET, 4573—Cottage 4 rooms, outside toilet, newly decorated. Call MU. 6962 after 10, mornings.

**NORTH MARKET, 4521—

TO LET FOR BUSINESS PURPOSES

BUILDINGS FOR LEASE

Gano & McKissock Sts., N. E. Cor.	186,000 sq. ft.	Third & Vine Sts., N. E. Cor.	100,000 sq. ft.
115 N. Main St.	14,000 sq. ft.	1109 Olive St.	12,850 sq. ft.
Ninth & Palm Sts., S. E. Cor.	31,000 sq. ft.	Park & Spring, S. W. Cor	23,000 sq. ft
1101 Olive St.	12,600 sq. ft.	1113-15 N. Broadway	4,375 sq. ft.
512 Franklin Av.	9,800 sq. ft.	1211-13 S. Seventh St.	20,000 sq. ft.
1111-13 Locust St.	22,000 sq. ft.	1115 Olive St.	15,750 sq. ft.
1012 Market St.	8,550 sq. ft.	912 N. Sixth St.	27,300 sq. ft.
6274 St. Louis	13,000 sq. ft.	3964-70 Olive St.	41,000 sq. ft.
Jefferson & Mullanphy, S. E. Cor.	76,000 sq. ft.	1719-21-23 N. Broadway	30,400 sq. ft.

ARTHUR S. MARTIN & SON
1118 Chemical Bldg. GArfield 3222
Business Property Our Specialty

HOUSES, FLATS, ETC. FOR RENT, FOR COLORED

1537 PAPIN, 4 rooms, bath..... $12 00
3535 Barnard, 3 rooms..... 10 00
538 S. Garrison, 3 rooms..... 10 00
831 S. Ewing, 3-room cottage..... 10 00
1317 N. 7th st., 3 rooms..... 9 00
WM. REANE JR., Inc., Wainwright Bldg. (*)

SECOND, 1819 S.—Nice 3-room flat; papered; gas, electric; $11; open; also 3 rooms, electric; $9. (*)

TENTH, 1707 N.—Two newly decorated rooms, $7. JOST, 113 N. 10th. (*)

WALNUT, 2233—5 rooms; electric; $17. MULLINS-WALTERS REALTY CO. (*)

TO LET—BUSINESS PURPOSES

CHOICE STORES

2844 N. GRAND—Opposite ball park; heat furnished, $45.

1296 HODIAMONT—At Page — large store; including heat.

5570 RIDGE—Large store; $25.

811 N. GRAND—At Delmar; heat furnished; $50.

714 MARKET — Modern store front; good location.

Dubinsky Realty Co.
5th Floor—Wainwright Bldg. MA. 2757

SUITABLE FOR ANY BUSINESS.
2004 S. 39TH ST.—HEAT FURNISHED.
4402 Olive street.
4964 Page; heat and janitor service. Rent reasonable.
Eugene J. Anthelmer, Williams & Calmers, Inc., 817 Chestnut st.

S. E. COR. Biddle and 15th; large store, 2 rooms, bath..... $30 00
1903 Benton; store, 2 rooms, toilet 10 00
3523 N. 11th; new store..... 10 00
1400 Papin; large store..... 16 00
N. W. cor. 14th and Lynch; store 12 50
KOTSREAN R. CO., 722 Chestnut.

DELICATESSEN, GROCERY ETC.
5864 Delmar; 22x60; heat furnished.
4049 Delmar; 15x50; only $35.
113 Compton; 35x40; only $35.
DUERBECK REALTY CO., 1813 N. Grand.

STORES ON DELMAR BL.
4732 Delmar, 15x50, with rear room.
2616 Delmar, new store, $9.
2318 Delmar, 13x42, new store, $25.
McDONALD, 1111 CHESTNUT, MA. 0142.

Central

BROADWAY, 1519-21 N.—52x125 ft., 1-story daylight building; 14 ft. under beams; no posts; concrete floor; wagon height in rear. I. N. BROWN, 2323 N. 9th. CEntral 8559.

BUILDING—Modern 2-story; heat, elevator, choice location for any business; low rent. 820 N. 20th, near corner Franklin.

6500 SQ. FT. s. w. cor. 3d and Locust, 5th floor; heat, elevator, janitor; low insurance rate; will divide. WM. WARREN, Title Guar. Bldg.

CARR—S. e. corner 16th, large store, $25. JOHN DICKERT & SON, 1002 Chestnut.

CASS, 1512—Store and rooms; only $30; suitable any business.

CHESTNUT, 2216—Store, 22x73; concrete floor, $20. CH. 6532.

STORE—107 N. 18th; ideal location block from Union Station; rent reasonable, hot and cold water furnished. Edison Hotel, CE. 4833.

ELEVENTH, 427 N.—60,000 square feet; sprinkler; 2 large elevators. MULLIN-WALTERS REALTY CO., INC.

FACTORY—1800 sq. ft.; $50 month. ELMER MARX, MAin 2383.

FIRST, 712-14 N.—32x110 ft., 1-story daylight building; 16 ft. under beams; no posts; concrete basement on Commercial st.; furnace. I. N. BROWN, 2323 N. 9th st. CEntral 8559.

LIQUOR LOCATION.
S. W. cor. 18th and Franklin; reasonable rental. APEX REALTY CO. MA. 4860.

FRANKLIN, 1100 — Choice outside lofts; heat and elevator; open. MULLIN-WALTERS REALTY CO., INC.

FRANKLIN, 1715 — Modern store; low rent; excellent location; any business.

FOR LEASE
CHOICE RETAIL STORE
720 LOCUST ST., JUST EAST OF 8TH
18x40, unexcelled business location.
HENRY R. WEISELS CO.,
8th and Chestnut

Market St. Bldg.
FOR LEASE
913-15 Market; 3 floors and basement, 33'6"x106'; containing 14,200 square feet; electric elevator; flat condition; low rent.
BREITZ & NAUMER REALTY CO.
106 N. 8th. CEntral 8484.

1525 OLIVE
2200 sq. ft., 1st floor; 5 rooms, 2d and 3d floors; oil heat.
BARNGROVE REALTY CO., MAIN 2185.

OLIVE, 1408-10; will erect building on lot, 42x69, to suit your purpose; long lease; reasonable. Sam Wolff & Co. CH. 5065.

OLIVE, 3518 — Very large store; near Grand; big bargain. GArfield 7982. JOHN A. WATKINS, 722 Chestnut.

SECOND, 105-11 N.—60,000 square feet, sprinkler and elevator; low rent. MULLIN-WALTERS REALTY CO., INC.

MANUFACTURING LOFTS
SHELTON BLDG.
6-STORY FIREPROOF
N. W. COR. 16TH & LUCAS
Sprinkler system, elevator, heat; entire 5th and 6th floor, 8000 sq. ft. Very reasonable rent.
HENRY R. WEISELS CO.
8th & Chestnut

105-7 N. 6TH ST.
Large store, 40x125; adjoins theater. 1100 Olive st., 4 stores, 29x109.
HENRY HIEMENZ R. CO., 614 Chestnut.

THERESA-PAPIN—Warehouse, 19,000 sq. ft.; floor; switch. MA. 2383.

WALNUT, 2300—2-story daylight building; heat and elevator; modern. MULLIN-WALTERS REALTY CO., INC.

WAREHOUSE—10,000 sq. ft.; $100 month ELMER MARX, MAin 2383.

LEASE
3524
WASHINGTON AVE.
FORMERLY HERTZ DRIVE YOURSELF
HALF BLOCK EAST OF FOX THEATER
RENT REDUCED
100% LOCATION
MR. OLIAN, GARFIELD 6667
or Your Own Agent

2914-20 WASHINGTON
10,000 Sq. Ft. and Basement
Street driveway, tile showroom. Modern; plenty light; reasonable.
DUBINSKY REALTY CO.,
5th Floor Wainwright Bldg. MA. 2757.

WASHINGTON, 1100—10,250 square feet; daylight; heat and sprinkler. MULLIN-WALTERS REALTY CO., INC.

Central

1910 WASHINGTON
Modern office and warehouse building. 3000 to 12,000 sq. ft. Parking space and loading ramp in rear.
BARNGROVE REALTY CO.
112 N. 7th St. MAin 2185

WASHINGTON, 1325—Store, 25x132, with basement; heat and elevator available, June 1; open.
CROWDUS R. E. CO., 911 Chestnut.

WASHINGTON, 1324—7500 square feet; fireproof; sprinkler; heat and elevator. MULLIN-WALTERS REALTY CO., INC.

North

For Rent—Store, Flat or Both
See N. E. Cor. Sarah & Maffitt
OR ST. LOUIS AND MARCUS
EUGENE J. ALTHEIMER, WILLIAMS & CALMER INC., 817 Chestnut st.

WHITE WAY STORE
Fourteenth and North Market sts.; large store, suitable for any retail business; rent low.
HAUSCHULTE R. E. CO., 2407 N. B'way.

BAKERY FOR RENT
North side; fully equipped; 4-room flat above.
KNICKMEYER-FLEER, COLFAX 3425.

BAKERY—WITH FIXTURES AND MACHINERY. 2827 N. JEFFERSON.

NORTH GRAND BL. STORES.
1049 N. Grand, at Finney, 16x25.
2439 N. Grand, at Cottage, 21x50.
McDONALD, 1111 CHESTNUT, MA. 0142.

DRUG STORE—TAVERN
3100 N. Broadway, store, 3 living rooms, rent reasonable.
McMENAMY R. E. CO., 1308 N. Grand.

MONTGOMERY, 2500—11,000 square feet; 1-story daylight building. MULLIN-WALTERS REALTY CO., INC.

NORTH MARKET, 3651—Corner Spring; 25x50, with dry basement; suitable for light manufacturing; $20.
McDONALD, 1111 CHESTNUT, MA. 0142.

PRAIRIE, 2764—Store; good locality for beauty parlor or vegetable store, $15.

Northwest

IDEAL FACTORY PROPERTY
FOR RENT
Approximately 44,000 sq. ft., 4-story and basement; each floor 78x110 ft.; modern building, with separate office building, 40x75 ft., located in industrial section. American Laundry Machinery Co., EV. 4952.

BARBER SHOP—2 chairs; completely equipped; established; $30. CO. 7115.

CLARA, 2700—Corner store; $35; dandy lunch and tavern location.

FLORISSANT, 6722W—Physician, wonderful location, living quarters and equipment optional; over drug store; perfect co-operation.

NATURAL BRIDGE, 5200—Corner store, heat furnished; reasonable. SHOSS, 617 Chestnut

THRUSH, 4981—Beauty parlor and living quarters, established 2 years; $30 month. Keeney-Toelle, 5506 Nat. Bridge. MU. 7370

UNION, 5082 N.—Large modern store. 5852 Delmar. CA. 0400.

WEST FLORISSANT, 6901—Storeroom and 3 rooms, bath; garage; across from show. $35. EV. 4728.

WEST FLORISSANT, 5758—In heart of business district. CE. 9714.

South

BROADWAY, 1708 S.—Excellent location for shoe store; reasonable rent.
HARRY M. FINE. CH. 8297.

BROADWAY, 1314 S.— Store and flat over; 4 rooms and bath.
HENRY HIEMENZ R. CO., 614 Chestnut.

CHEROKEE, 3424-26—Corner store; suitable any business; reasonable. RI. 5388.

CHEROKEE 2024— Store and 3 rooms; $25. VICTURIA. MAin 2154.

CHEROKEE, 3155—Large store, 20x60; rent $35. HI. 2594. 3147 Watson rd.

GRAND-ARSENAL—Small store, steam heated, with repair shop optional; reasonable rent. Apply 3545 Arsenal.

GRAND, 3637 S.—(Mayfield Bldg.); fine arrangement for physicians, dentists; heat, light, gas, water furnished; $15 and $25. APEX REALTY CO. MA. 4860.

GRAND, 3008 S.—Size 25x65, with basement; heat furnished; rent $100. MULLIN-WALTERS REALTY CO., INC.

GRAND, 3529 S.—Optometrist, share quarters with jeweler. $15 monthly.
GRAND, 4075 S. Store, $40.
VERNON LAUX, RI. 7800.

GRAVOIS, 5406—½ store; will alter to suit; heat, light furnished.

GRAVOIS, 8333—Store and two large rooms, $20; reliable tenant.

ONE-STORY DAYLIGHT BUILDING.
908-10 Lafayette; 600 sq. ft., clear span truck entrance; office 2d floor; excellent factory space or truck garage; reasonable. APEX R. CO. MAin 4860.

JEFFERSON, 1829 S.—Transfer corner; good location.

LOCATION—Ideal, for beer garden and barbecue, South St. Louis. Box H-230. Post-Dispatch.

STORE, FLAT ABOVE, CHEAP
3215 Park; wonderful location.
BURIAN RLTY. CO., 4016 Chouteau.

PENNSYLVANIA, 3341 — Shop for light manufacturing; storage. 3344 Minnesota.

STORE—Suitable for any business; in South Side business district. Inquire 3916 S. Broadway.

TWELFTH, 1838 S.—Store and room; $15. STEPHEN SAUM, 625 Chestnut.

VIRGINIA, 4314-7 rooms, bath, reception hall; Monk's Parish.

Southwest

LOCATION IN EVERYTHING
A live wire will quickly see that the building now under construction at the northwest corner Arsenal st. and Hampton blvd. is money making spot. Investigate this. CH. 6040.

KINGSHIGHWAY, 3122 S.—Dandy suite for doctor or dentist. Just across from the new proposed South Side High School. Heat, light and janitor service, $25.

NEOSHO AND HAMPTON—Ideal location for good baker shop in new building; high-class neighborhood.
HARRY HARDT CONST. CO., 3125 Watson. HI. 7359.

MANCHESTER, 7031-33—Large store; flat above; will decorate; low rent.
GANNON-FRANKE REALTY CO., INC., 1008 Chestnut st. CH. 1552.

SOUTHWEST, 5901—Corner 59th st.; wonderful location for market.
THE EDWARD GLIK CO. EV. 4500.

West

1919 OLIVE—Large store..... $25
2632 Olive, large store..... 50
3003 Olive; heat furnished..... 50
5504 Eatson..... 45
6506-08 Grove, large store..... 65
6112 Page, large store..... 30
7102 Page, large store..... 20
1833 Franklin, large store..... 25
MULLIN-WALTERS REALTY CO., INC.

★ STORE space, suitable for dress or novelty shop; large, exclusive apartment building; attractive rental.
PROPERTY MANAGEMENT, RA. 7913.

UNIVERSITY CITY LIQUOR STORE.
Fine location; Delmar. Owner will sell or lease store fully equipped. Bar, package goods, food service.
APEX REALTY CO. MAin 4860.

CHOUTEAU, 4575—Near Kingshighway; dandy location. SHOSS, 617 Chestnut.

DELMAR, 4357—Nice store, low rent. CEntral 2940.
WANNSTRATH, 715 Chestnut.

EASTON, 5438, Store, $22.50; fine business street; good condition.

TO LET—BUSINESS PURPOSES

West

EASTON, 5886—Modern front; entire store just remodeled and decorated; reasonable rental.
THE EDWARD GLIK CO. EV. 4500.

EASTON, 5530—Large store; suitable for any business. CH. 0703.

GARAGE
3321-23 Easton, 2-story brick, 6000 sq. ft.; living rooms.
McMENAMY R. E. CO., 1308 N. Grand.

LARGE storeroom on Delmar, near Kingshighway; unusually fine retail location. Box N-239, Post-Dispatch.

DELMAR, 4619—60x150; BRICK, GARAGE; RENT REASONABLE.

LACLEDE, 4300—Busy transit corner occupied by saloon, restaurant, doing well; suitable for any business; 6-room flat above, heat, hot water. GRand 9237.

LARGE STORE—2000'; heat furnished; cheap. 4543 Delmar. FOrest 4496.

LINDELL, 3436—Ideal for progressive tenant; 6500 sq. ft.; one floor.
E. A. BOKERN CO., 317 Fullerton Bldg.

AN ARCADE SHOP
4914 Maryland, Galleria Bldg.; large, light, exclusive quarters. Chas. Peckestate, MA. 0984.

OFFICES—Heart of University City; $12 and up. CA. 8038.

PAGE, 3615-17—Daylight building; over 5000 square feet. Salesroom in front.

ST. CHARLES RD., 7801—2 stores and flats above; suitable for tavern; $100 per month.
REASOR, 7805 FORSYTHE CA. 4700.

UNION, 1150—STORE, SUITABLE FOR ANY KIND OF BUSINESS.

New Fireproof Building
VANDEVENTER AND MARKET.
Any amount up to 40,000 sq. ft.; on Wabash switch; large showroom. 3834 Market. GArfield 2324.

VANDEVENTER, 910 S. (near Chouteau) —Store; 14x45, $20. CH. 6532.

WEST PINE, 4060—Arcade Market Building; reasonable. FRanklin 6167.

Office Space

OFFICE SPACE
AT 6TH AND OLIVE
SINGLE ROOMS—SUITES
OPEN SPACES
Very Reasonable Rents
THE COMMERCIAL BLDG.
MAin 2392

DESK SPACE—Or part of my office at 9th and Olive; reasonable to desirable tenant; references exchanged. Box G-341, Post-Dispatch.

DESK ROOM—Very reasonable; also several furnished offices; $25-$35 month. The Commercial Building, N. E. Corner 6th and Olive. MAin 2392.

DESK SPACE—Also mail and telephone service. 920 Chemical Bldg.

DESIRABLE office, sample room, phone service. Biltwell, 1128 Washington.

EASTON, 5936—Wellston location; available in August; any business.

GRAVOIS, 3532—Offices; suitable for doctor or dentist. LA. 5761.

HALF office, 2 desks, furnished; telephone; $18. 417 Fullerton Bldg.

OFFICE SPACE—West of Jefferson, with attendant. Box H-261, Post-Dispatch.

OFFICE SPACE — Complete service for salesmen. 455 Paul Brown Bldg.

DOCTOR'S OFFICE—Established location; desirably furnished. Apply 3900 Cleveland

PRIVATE OFFICE—Well furnished, or desk space, telephone and stenographic service. 421 Kinloch Bldg. CE. 0702.

Suburban

OFFICE SPACE
On Busy Traffic Terminal
Maplewood
Very Reasonable Rent
YALE BUILDING
Yale & Manchester Call FOrest 9333

105 E. MAIN ST.
COLLINSVILLE, ILL.
Large store, fully equipped; soda fountain, cigar case, tables, chairs; very low rent.
MULLIN-WALTERS REALTY CO., INC.

ARGONNE, 156W—Kirkwood, barber, grocery, tailor, cleaner location.

CONCESSIONS—To let, in amusement park. Call LUcerne 0003

FLORISSANT, 7236 W.—STORE; IDEAL BUSINESS LOCATION.

14 S. CENTRAL—Good location. Spacious. Shoss, 617 Chestnut.

GOOD chance for mechanic in Overland district; garage and business for rent, $20 month. 2803 Woodson rd. Overland.

MANCHESTER, 7158—Real location; reasonable. SHOSS, 617 Chestnut st.

HEART OF OVERLAND
2560 Woodson rd., large store.
SAVINGS TRUST CO. FO. 8240.

TAVERN—Dance floor, $20 month; 1 mile east of Bellefontaine rd. on Highway 77.

JENNINGS RD., 4201—Large corner store; cleaner; hardware; shoe repair; beauty shop needed; $25.

WANTED TO RENT

OUT OF TOWN manufacturer will lease factory in St. Louis. Box L-290, P-D.

STORE WTd.—At once for tavern. Box L-271, Post-Dispatch.

PRIVATE school wants large residence. Box L-272, Post-Dispatch.

HOUSES WANTED

BUNGALOW Wtd.—Modern, within the city limits; wish to temporarily leave with an option to buy. Must be in a desirable neighborhood. Box G-88, Post-Dispatch.

BUNGALOW Wtd.—5-room, newly decorated, modern; near school and transportation; prefer south; responsible; about $40. RI. 7009.

BUNGALOW Wtd.—Or single flat; 6 rooms, 3 bedrooms, hot-water heat; West or Northwest; adults. Box G-37, Post-Dispatch.

BUNGALOW Wtd.—4 rooms, Northwest; young couple; references. Box G-38, Post-Dispatch.

BUNGALOW Wtd.—Or lower single flat; South Side; 4 or 5 rooms, 3 adults; reasonable. RI. 5556J.

BUNGALOW Wtd.—North or northwest St. Louis; 4 or 5 rooms; responsible tenant. Box B-196, Post-Dispatch.

BUNGALOW Wtd.—Or flat, 4 or 5 rooms; modern; conveniences; rent reasonable; June 1. RI. 3264.

BUNGALOW Wtd.—To lease, must be modern; prefer south or southwest, 5-6 rooms; responsible party. Box H-7, P-D.

BUNGALOW Wtd.—4 or 5 room modern, reasonable rent. GRand 9351.

BUNGALOW Wtd.—Or cottage, south or southwest. GR. 4578.

COTTAGE Wtd.—3 or 4 rooms, convenient to cars; $15; state particulars. Box H-64, Post-Dispatch.

COTTAGE, BUNGALOW Wtd.—5 rooms, modern; full particulars. Box H-341, Post-Dispatch.

COTTAGE Wtd.—Small; furnace; garage; reasonable; west, county. Box H-353, Post-Dispatch.

COTTAGE Wtd.—2 adults, not over $18. 2617A N. Prairie.

DWELLING Wtd.—5 rooms, modern; near parochial school; southwest area; reasonable; responsible. Box G-125, Post-Dis.

FLAT Wtd.—Downstairs, 3 or 4 rooms; south, southwest. Couple. RI. 0451J.

HOUSE Wtd.—Furnished; June 15; for summer; low rent; West End; adults. Box B-276, Post-Dispatch.

HOUSE Wtd.—4 or 5 rooms, near transportation, reasonable. Box G-39, P.-D.

RESIDENCE Wtd.—Modern 6 rooms, or bungalow, 1 or 2 years, west or northwest. Box G-161, Post-Dispatch.

RESIDENCE Wtd.—7 or 8 rooms, South Side; private family. Riverside 1332J.

Furnished Houses Wanted

HOUSE Wtd.—Furnished, or apartment, with bedroom; county or West End preferred; occupy July 1 for summer or longer; $50 or less; write full description and price. Box H-187, Post-Dis.

HOUSE Wtd.—4 or 5 rooms; modern; reasonably furnished; suburban preferred; must be reasonable rent; write, state rental. Wilkinson, 3638 Olive, Room 204

FLATS AND APT'S WANTED

APARTMENT Wtd.—By 2 ladies employed; preferably west or south; stove and refrigeration included; about $32.50 monthly. Box G-186, Post-Dispatch.

FLAT Wtd.—Entire single 4-room modern, by 2 couple or 2 bungalows adjacent; must be reasonable. Box G-58, Post-Dispatch.

FLAT Wtd.—Lower apartment, 4 or 5 rooms, modern; refrigeration preferred; 2 adults. FR. 4755.

FLAT Wtd.—Upper 5-room efficiency; June 1; refrigeration preferred; South; state rent. Box B-110, P.-D.

FLAT Wtd.—Or dwelling, with 1 year option, to buy, south; no agent. Box G-122, Post-Dispatch.

FLAT Wtd.—4 rooms; modern; first floor, south, by adults; reasonable rent. Box B-392, Post-Dispatch.

FLAT Wtd.—3 rooms, bath, garage; HI. 4415.

FLAT Wtd.—3 rooms, modern; downstairs, south; couple. Box H-360, Post-Dis.

Furnished Flats and Apartments Wtd.

APARTMENT Wtd.—Gentleman desires furnished 3-room efficiency with refrigeration; West End, near transportation; reasonably priced. Box B-405, P.-D.

APARTMENT Wtd.—Furnished; or 3 rooms in private home; 3 adults; south; reasonable. Box H-220, Post-Dispatch.

FLAT Wtd.—3 rooms, with conveniences; $12 to $15; 3 adults. Box G-92, P.-D.

FURNISHED APARTMENT Wtd. — Or home, at least 2 bedrooms, West. FO.0445

WANTED BUSINESS PURPOSES

LOCATION Wtd.—To lease for dog kennel. 3818 West Pine.

SUBURBAN PROP. WANTED

HOME Wtd.—Small country home, modern, not less than 6 rooms, must have large grounds, trees, etc.; call today. CEn. 0964, between 9 and 12, or write full particulars, price, etc., to L. Smith, 313 Victoria Bldg.

HOME Wtd.—About 6 rooms, good yard, fenced, suburbs preferred, reasonable. Dr. Spooner, 4397 Forest Park.

HOUSE Wtd.—To rent, 5 rooms, Webster, Kirkwood or Glendale; year's lease. HI. 7369.

SMALL HOUSE Wtd.—With acre or more, near St. Louis. HI. 0523, Monday.

RESORTS

For Rent

SUMMER COTTAGES—At River Side Forest on Meramec River; running water; excellent beach, swimming, boating and fishing; 7 rooms, large porch; take Gravois road to Affton, Mo., turn south on Tesson Ferry rd. and follow signs marked River Side Forest from end of concrete road. Or take Lemay Ferry rd., Butler Hill rd. and follow signs.

ATTRACTIVE COTTAGES—Come out day or nite; look them over; by day, week, month; furnished, electric, running water, private; wooded; 30 minutes via Gravois to Hawkins, then mile west on right. Phone Valley Park 98-F-23. Greenthal.

BUNGALOW—Furnished, 7 rooms, Butternut Lake, North Wisconsin; telephone, boats, private beach; reasonable. CA. 5589.

CABIN—On farm, bordering Mermac River, including use of boat; near Bourbon; splendid road. Call CA. 1420.

CABIN 5 miles south, on 61; screened porch; yearly. RI. 2379J.

CABIN GROUND—Lease; build own cabin; beautiful spot; reasonable. HI. 4432.

CANADA—Near Ottawa; Rideau Lake; furnished cottage. CA. 1344W.

CASTLEWOOD COTTAGE—4 rooms; electric; furnished; $100 year. John J. Dowling Realty Co.

CLUBHOUSE — Four rooms, furnished; porch, electric; 8 miles north of St. Charles, Kampsville, Mo. 4310 Arsenal. LA. 6708 or FR. 4159.

CLUBHOUSE—For rent; small; on Big River at Rockford Beach, House Springs, Mo.

CLUB—4 rooms, sleeping porch, electric, water, garage, Gasconade river. J. H. Spinks, Mount Sterling, Mo.

CLUBHOUSE—4 rooms, electric, large screened porch, near Fenton; cottage in grounds, west side. HI. 2980.

CLUB—Rent, sell; furnished; Valley Park; beautiful location. Kl. 1262W.

COTTAGE—2 and 4 rooms; electric, running water; watchman, yardman; private beach; Highway 61, Meramec; $150. Riverside 0541.

COTTAGES—3 rooms, completely furnished; on Gasconade River; excellent fishing. G. Shea, 5320 Cote Brilliante. FOr. 9743.

COTTAGE—On Meramec, 4 miles Sullivan, for lease, year or week-end; fishing, hunting and bathing. J. E. Sappington, Phone BRidge 63, Sullivan, Mo.

COTTAGE — Upper Meramec; 3-room log cobble stone, furnished; built-in garage; rock gardens, fishing; details on request. E. C. Horst, Cuba, Mo., R. 3.

COTTAGE—Morse Mill; very desirable for refined people; large grounds; turn right at bridge to "Cedarnook," Empress Sign Shop, JE. 7346.

COTTAGES—For rent, on Meramec. Chipmunk Inn., St. Clair, Mo.

COTTAGE—Large screened porch, shaded private bathing; 30 miles. GA. 0045.

COTTAGES—Electric light, running water; Eureka, Mo. Rly. 1110.

COTTAGE—Running water, conveniences; Meramec River, 61. RI. 0407J.

COTTAGE — 3-room furnished with boat on Meramec. Hiland 4318.

COTTAGES—2-3 rooms, 1½ miles southeast Valley Park; Meramec. FO. 4874.

COTTAGES—For rent, on Meramec. Chipmunk Inn, St. Clair, Mo.

DOUGLAS, MICH.—Attractive furnished cottage for season, conveniences. CA. 8767W.

DRIVE out No. 30 (Gravois rd.) about 42 miles; cross Meramec River, turn left at sign, "Clairmont Beach"; cottages for lease; sand beach; private grounds; also lots for sale. Agent there. CH. 2518.

FURNISHED cottages of club sites on Mississippi; all-year outdoor activities; hunting, fishing, swimming and boating; families only. Phone FOrest 7275.

HOT SPRINGS, Va.—Colonial cottage for rent furnished; five master bedrooms, 3 baths; accommodations for six servants, and bath; includes silver, linen and blankets. For summer or longer. Apply "The Pillars."

LOG CABIN—Screened porch, good water; sink, electric range, toilet and shower in basement; private; 30 minutes on Highway 30. Box E-296, Post-Dispatch.

LOVELY rustic cottages, furnished complete; housekeeping; very decorative; clean; private secluded woods; 30 minutes from St. Louis. Day, month, year. Phone Valley Park 98F11, Mrs. Johnson.

OLD LYME, Conn.—Impressive colonial house, with expansive view of Long Island Sound; 14 rooms, 3 baths, 7 fireplaces; furnished with distinction; in antiques; stone wall; 200 acres; excellent swimming and golf; few minutes by car. 11 miles from New London; 3 month, $1000. Phone Harloe, WE. 1235W.



Good Values Offered In Late Model Cars . . .

In the Classified Used Car Columns of the Post-Dispatch each day and Sunday, revised lists of good used cars are being offered for sale on easy terms with attractive trade-in allowances by dealers who are telling of their "best buys." Look over today's lists, make selection, and see the dealer.

RESORTS

For Rent

MINERAL LAKE RESORT, LESLIE, MO. NOW OPEN; NEW MANAGEMENT
Private lake; Bourbeuse River; furnished cabins, meals served; make reservations.

ST. ANN'S—Ladies exclusively; 35 miles southwest St. Louis; private rooms; also part or entire large log cabin addition, with or without board; moderate rates. Route 3, Eureka, Mo.

SMALL cottage, Meramec River, farm, 50 miles; reasonable. HI. 2686.

SUMMER COTTAGE—In Northern Michigan, on beautiful Torch Lake; safe bathing, fishing, ideal for family use and absolute rest; $175 for entire season. Call CA. 4416.

SUMMER HOME or clubhouse for rent by the year, at Meramec Terrace; 2 rooms and big screened porch; on Meramec River. G. B. Zumwalt, Robertsville, Mo.

SUMMER COTTAGES—For rent; $60 per year and up; take new 66 highway. See David A. Dwyer, Diecke, Mo.

SUMMER COTTAGES—For rent, $60 per year and up; take new 66 concrete highway. See David A. Dwyer, Deicke, Mo.

TREECOURT POOL NOW OPEN
Call Valley Park 124 for Reservation

For Sale

Build A Club House
. . . with a Government sponsored Loan. We will supply all the materials for the complete job and arrange the loan to pay for everything, material and labor. No cash needed. No mortgage required. Up to 5 years to pay Call CEntral 4400.
Central Hardware Co.

FOR SALE—Large log cabin, 6 bedrooms, 2 baths, living room, dining room, kitchen, 2 living porches; appropriately furnished throughout; guest cabin, boat house and 2-car garage of logs; boat and motor; private water supply; 14 acres virgin pine; 3000 ft. shore line on good fishing lake; splendid bathing beach; 8 miles from Park Rapids, Minn. 2 miles off highway on good road; best of condition; wonderful bargain at $13,500. If interested, address A. H. Head, Waterloo, Ia.

RAINBOW TROUT HATCHERY
Well stocked, supplying leading St. Louis hotels, 340 acres, 200 in cultivation; 8-acre grape vineyard; also tiff mine; 100 miles southwest in heart of Ozarks, the playground for St. Louisans; ideal for summer home or resort; will consider clear city property in exchange. Box H-131, Post-Dispatch.



ON THE MERAMEC—11 miles west of Fenton we have about 1.5 acres river frontage, suitable for resort property; to build clubs or truck farming; a fine piece of ground, might exchange. LAc. 5050
JOS F. DICKMANN R. E. CO., Dickmann Bldg., Grand and Arsenal.

36 ACRES—Near Von Hoffman resort at Bourbon, Mo., 1 mile from Meramec River; beautiful, clear water stream runs through place; good fishing and swimming; 2 hours' drive from St. Louis on Highway 66; priced at $950 for quick sale; terms. Walter Kimberlin, Bourbon, Mo., phone Beaver, 6329 Woodland.

BEAUTIFUL BIG RIVER HILLS
Cottages and cabin sites; ideal river front no overflow; safe beach; restricted; good roads; electricity; reasonable prices; easy terms; 20 miles on No. 30 to House Springs, 2 miles north on Byrnes Mill road. See John F. Hoene
KORTE, 717½ CHESTNUT. MA. 4258.

MISSISSIPPI RIVER BLUFFS
10 acres; high bluff; large trees; 7-room house, part of private estate of 200 acres; also 8 acres; wooded; overlooking river at Kimmswick.
CORNET & ZEIBIG,
719 Chestnut. MAin 4560.

CREVE COEUR BEACH
Attractive 2-room and porch clubhouses; reasonable; terms. JEfferson 8400.
McMENAMY R. E. CO., 1308 N. Grand.

DADY CLUBHOUSE, $400
Pay $15 a month, $50 down; furnished 4 rooms, screened porch. Phone RO. 2121.

BAGNELL DAM—Lake of the Ozarks; must sell; beautiful natural park; 1 or more acres, easy terms; $50 per acre, $10 cash, $5 per month; near Glaize Bridge, 1½ miles off highway 54; large trees, good fishing, boating and bathing. SAUM, 625 Chestnut st.

BEAUTIFUL GREEN LAKE, NEAR Ripon, Wis. 1 acre of lake frontage; choicest location on lake; wooded and close to town; private road; splendid homes adjoining, $3500 cash if sold at once. John J. Downey & Co., 30 N. LaSalle st., Chicago.

BEAUTIFUL Opechee Beach sites, cottages. Gentiles; water, electric; new 66 highway, Mo.; mile south, ask at Pacific if further directions are needed. WAbash 1145M. Chicago.

CLUBHOUSE — Large room, 16 ft.; screened-in porch; 2 rooms up furnished; piano; basement garage; lot 100x200 ft.; at Portage Des Sioux, Mo., on Mississippi River; $1450 deed trust. Gray, Agent, 322 N. Main, St. Charles, Mo.

CLUBHOUSE—Furnished; Big River; light, shower, electric; open Sunday; Williams, Hoene Springs, Mo., near Eureka. 6904 Plymouth, week days.

CLUBHOUSE—Dardenne Creek; $300; ground leased, $50 per annum. COlfax 6681R.

CLUBHOUSE—Good furniture; real bargain; first-class condition; on Meramec River. Riverside 3814.

DESIRABLE clubhouse for sale, private; Mississippi River, near King's Lake. Owner, 9500 Olive, CLayton 1060.

FERN BEACH cottage, 4 rooms, water, electric furnishings included; an acre of ground with fruit trees. 3SEE 3211 Ohio. LA. 3040. BRINKROP, 3621 S. Grand.

GENTLEMAN'S country estate, near Antonio, Jefferson Co.; 27 acres, modern furnished lodge; electric appliances; water system; spring lake, fruit garden. WM. WARREN, TITLE GUAR. BLDG.

LOG CABIN—New; situated on bluff; 11 acres, some tillable; spring; 7 miles south on Highway 66; all-weather road. Otto Hagemeister, Eureka, Mo.

LOTS—2; fronting on river at junction of Meramec and Big River; electric available; sacrifice for $100 each. Box N-211, Post-Dispatch.

LOTS—10 choice lots, Times Beach, corners Hawthorne, Ivy and Woodland; cheap. FO. 9146.

MEMBERSHIP OPPORTUNITY
Liberty Country Club, Horine, Mo., private family club. Fishing, swimming, tennis, individual cottages; meals furnished; limited membership. Call CH. 6348.

MERAMEC CLUB SITES.
St. Clair, Mo., 32-acre tract, 1000 feet river frontage; ideal location.
JOST R. CO., 113 N. 10th. CH. 2575.

MORSE MILL.
Beautiful clubhouse, 2 acres; 2 blocks from Big River; 2-story house, 3 bedrooms; price right.
SHOSS R. & I. CO., 617 CHESTNUT.

PALASADES of the Meramec; ground, building, furnishings, 5-room, 2-story; perfect shape. CA. 4957 after 7 p. m.

RESORTS

For Sale

RESORT—In splendid location, in Ozarks, 125 miles from St. Louis, one mile off Highway 66, on good road; property contains 78 acres, with frontage on Gasconade River; small hotel, 4 cottages, pavilion, refreshment stand, garage, etc.; artesian well on premises; water approved by Health Department; beautiful caves; will sell all, including furnishings, electric light plant, boats, etc., for $10,000 cash if sold immediately. Address Box N-286, Post-Dispatch.

SUMMER COTTAGE—6 rooms, completely furnished; one acre of ground; 10x30 screen porch; rock fireplace; water system, electric light plant; one mile off concrete highway, all-weather road; 100 yards from river; 55 miles from St. Louis. Box G-262, Post-Dispatch.

SUMMER COTTAGE—Big River; completely furnished; water, bath, electric; rathskeller and shower room; 23 miles from city limits; all good roads. Call RI. 7869.

TEN ACRES river front on Burbolse River. For particulars write Art Wagner, St. Clair, Mo.

WILL sacrifice for quick sale, 2 lots with 4-room, completely furnished cottage; water and shower room; Meramec River, near Valley Park. FOrest 2190.

610 ACRES—13 miles south; Meramec River Lake; 4½ acres, spring, 250,000 gallons per day; fully equipped with buildings; priced to sell. Box L-270, Post-Dispatch.

Resort Equipment

TURTLE TRAPS—For sale or send 25c for how to make turtle traps; catch them in mud. Chas. Hendershott, 1108 Delaware.

GASOLINE STOVES—For clubhouses and resorts; hotel ranges, camp stoves; repair parts. Windhorst, 2215 Washington.

REAL ESTATE

BIDS, PLANS, ESTIMATES

BUILD 5-room

REAL ESTATE—EXCHANGE

Will trade 5-room modern new rock bungalow and garage, Sullivan, Mo., for small brick bungalow in city or county. Aug. Lang, Sullivan, Mo.

3660 WILMINGTON AV.
Holly Hills district; single 5-5 rooms; steam heat; want bungalow.
FEDERER 2610 GRAVOIS PRospect 1519.

WYOMING, 3960—Single 5-6; want bungalow south, southwest or county. FR. 3917.

NICE 6-room and 5 acres, mostly timber, at Arnold, Mo. Sell or trade.
GRAY ★ ★ 3661 GRAVOIS GRand 5030

REAL ESTATE—WTD. TO BUY

WE HAVE CASH BUYERS AND CAN SELL NOW
SEVERAL FIRST-CLASS APARTMENTS.
MODERN 4-FAMILY FLATS.
RESIDENCES OF 7 TO 9 ROOMS.
MUST BE REASONABLY PRICED.
LIST YOUR PROPERTY WITH US IF YOU WANT QUICK RESULTS.
Morris Aach REALTY CO. 826 CHESTNUT St.

PROPERTY BOUGHT **CASH**
Anything in real estate. Prompt answer. Any condition.
MICHELSON REALTY CO.
820 Chestnut. CH. 2177

Increased Sales Need Property
DICKMANN MAin 4111
623 CHESTNUT

We Have Cash Buyers
"SEE US"
BRINKOP 3621 S. GRAND LA. 3040

WILL PAY $900 cash for lot near Catholic Church and school. Box N-376 Post-Dispatch.

I SPECIALIZE IN VACANT LOTS
UNIVERSITY CITY, CLAYTON, RICHMOND HEIGHTS
see me before buying or selling in St. Louis County.
VICTOR WM. REITZ JR.,
6635 Delmar. CA. 9363.

PROPERTY BOUGHT
ALL TYPES ALL CASH
GANNON-FRANKE REALTY CO., Inc.
1008 Chestnut St. CH. 1552

REAL ESTATE WANTED.
We have cash buyers for all types of South Side property, if you want to sell or trade, try us.
DOERFLINGER GRAND 2400
R. E. INVESTMENT

WILL buy flats, apartments, business property; full detail requested; also price. Box N-304, Post-Dispatch.

HAVE CASH BUYERS
for modern 4-family flat, cottage, bungalows, business property, etc.
BURIAN RLTY. CO., 4016 Chouteau.

$50,000 TO INVEST
Will buy any kind of real estate; state full particulars, price, etc. Box N-262, P.-D.

SALES, RENTS, LOANS SINCE 1865.
JOHN GRETHER & CO., 722 Chestnut.

ACRE Wtd.—On highway, light and water. Box G-128, Post-Dispatch.

APARTMENT or flats for investment; state full particulars. Box N-273, P.-D.

BUY for cash 35-ft. lot in St. Louis Hills; must be reasonable. Box N-365, P.-D.

DOUBLE 4-4, south or southwest; separate entrances; modern. Box N-172, P.-D.

FAMILY of adults will rent modern flat, apartment or bungalow. Box L-292, Post-Dispatch.

FLAT Wtd.—South; single 5-5 or 4-4, or bungalow; cash. Box G-376, Post-Dis.

HAVE cash buyers for your property, any size, any condition; immediate answer. HARRY M. FINE REALTY CO., INC. 909 Chestnut st. CH. 8297.

HAVE $20,000 that I am anxious to invest in improved property. What have you? Box T-169, Post-Dispatch.

INVESTMENT PROPERTY Wtd.—Have $1000 cash. Box Y-110, P.-D.

PROPERTY BOUGHT—Any kind, quick action and cash. REp. 4362.

QUICK CASH paid for your real estate. Do you want to sell quick? Call LAc. 5050. JOS. F. DICKMANN R. E. CO., Dickmann Bldg., Grand and Arsenal.

VACANT WANTED.
We have cash buyers for vacant, suitable for bungalows.
DOERFLINGER GRAND 2400

VACANT Wtd.—Suitable for medium priced residences or cottages. Box N-189, P.-D.

WILL buy and sell desirable building lots or acreage; also make exchanges for bungalows and flats. Box F-220, P.-D.

Will pay cash for bargains in real estate. Box L-291, Post-Dispatch.

Bungalows, Cottages Wanted

WE HAVE CASH BUYERS
We want South Side cottages, bungalows and flats, for sale. Call
VECKEL-EARICKSON, 3542 GRAVOIS

BRICK COTTAGE Wtd.—Or cheap single; south. Box N-337, Post-Dispatch.

BUNGALOW Wtd.—Modern, within the city limits; wish to purchase at least 5-room option to buy; must be in a desirable neighborhood. Box G-232, P.-D.

BUNGALOW Wtd.—Will pay cash for good 5-6 room modern bungalow in county, state full particulars. Box L-2, P.-D.

BUNGALOW Wtd.—In one of new sections of Webster or northwest; submit best cash price. Box H-387, Post-Dispatch.

BUNGALOW OR COTTAGE Wtd.—Will pay all cash. Give price and location. Box N-38, Post-Dispatch.

BUNGALOW, Dupo, Ill.; 5 rooms, furnace, Evans, 4652 Greer; CO. 3740.

BUNGALOW Wtd.—Or good cottage; south, from owner. Box N-366, Post-Dis.

COTTAGE Wtd.—Small, in county, not over $2000; will pay cash. Box H-204, Post-Dispatch.

COTTAGE Wtd.—From owner; brick or frame; 4 or 5 rooms; will pay cash. Box N-140, Post-Dispatch.

COTTAGE Wtd.—Prefer North; to $1500. Box N-196, Post-Dispatch.

COTTAGE Wtd.—4 or 5 rooms; South. Box N-272, Post-Dispatch.

COTTAGE Wtd.—St. Anthony's Parish; will pay cash. Box G-330, Post-Dispatch.

HAVE all cash, want 4-room brick cottage; preferably south or northwest. Box G-328, Post-Dispatch.

HAVE MOSTLY CASH for cottage, south. Box N-180, Post-Dispatch.

WANT modern 5 or 6-room bungalow or residence, South or Southwest. Do not submit unless a bargain. Have all cash. Box N-55, Post-Dispatch.

WILL buy 6-room bungalow; prefer Northwest; $1200 down payment. Box N-188, Post-Dispatch.

Flats and Apartments Wanted

FLAT Wtd.—North, 3 or 4 modern; describe fully, address, rents, cash. Box H-399, Post-Dispatch.

FLAT Wtd.—Wanted; modern, south or southwest; must be bargain.
C. A. BELLER, 4105 S. Grand. RI. 3555.

FLAT Wtd.—3 or 4 rooms, vicinity Jefferson and Russell; cash. Box N-175, Post-Dispatch.

FLAT Wtd.—3 rooms; modern; basement, pay cash. Box F-221, Post-Dispatch.

FLAT Wtd.—3x3, modern, south; cash price; Box H-80, Post-Dispatch.

FLAT Wtd.—South; fairly new, cash. Box N-407, Post-Dis.

FLATS WANTED

Owners for 4 and 5 room singles and 4 room doubles, south.
MILLER & BERGER & SON, 806 Chestnut st.

FLATS—Single or double; have for down payment; give price and Box N-40, Post-Dispatch.

FLATS—Low priced; for investment; full information and best price; cash. Box H-170, Post-Dispatch.

FLATS—Double, or small apartment, pay cash or assume mortgage. Box G-8, Post-Dispatch.

FLATS—Modern; Fairground or O'Fallon; below $5000 cash. Box G-221, Post-Dispatch.

FLATS Wtd.—South; 1 want high-class flat on South Side; must be bargain for cash. Box N-187, P.-D.

REAL ESTATE—WTD. TO BUY

Flats and Apartments Wanted

FLAT Wtd.—5 and 5 or 4 and 5 single; cash; private party; must be modern. Box G-170, Post-Dispatch.

FLAT Wtd.—Give bungalow or lot in exchange. Box H-263, Post-Dispatch.

FLAT Wtd.—South, 3 to 4 rooms, pay cash. Box N-207, Post-Dispatch.

FLAT Wtd.—For cash, between 12th, Jefferson, Russell, Cherokee. Box G-4, P.-D

HAVE cash buyer for double flat or 6-family apartment, not too old. Price must be right. Immediate action.
GANNON-FRANKE REALTY CO., Inc.,
1008 Chestnut st. CH. 1552.

PAY up to $3800 cash for single, south. Box N-178, Post-Dispatch.

SINGLE FLAT Wtd.—4 or 5 rooms, modern, Richmond Heights or Maplewood; describe fully. Box L-416, Post-Dispatch.

SINGLE Wtd.—4 and 5-room modern; give full particulars. Box N-384, P.-D.

WANTED—24-family or larger; want to buy on terms of 10 per cent cash; state full particulars. Box N-215, P.-D.

WILL pay up to $9000 for modern 4-family flat on South Side. Box N-175, Post-Dispatch.

Residences Wanted

Chauncey P. Heath Asks
WANT TO SELL?
CALL GAr. 3164
WE HAVE BUYERS
FOR HOMES WEST
FLATS
APARTMENTS
We Need Offerings
CHAUNCEY P. HEATH
818 CHESTNUT. GAR. 3164.

County Home Wanted
Have cash buyer for 5 to 6 bedroom home, 3 to 4 baths, modern. Large lot or acreage. Guarantee quick action if price and home suits.
CHAUNCEY P. HEATH CO. GA. 3164

4 SOLD THIS WEEK.
We specialize in the sale of University City and Clayton district homes. We offer reliable, concientious service. We will inspect your home without obligation.
A. G. BLANKE R. E. CO., MAin 3046.

WILL ADD CASH FOR LARGER HOME
59xx Persbing av., owner wants 3 or 4 bedroom residence, well located; west; will exchange modern 6-room bungalow, steam heat, tiled roof, conveniently located; with cash. Phone STerling 1314.

BUY for cash, residence in St. Pius parish; 6 rooms, modern; price to be reasonable. Box N-171, Post-Dispatch.

HAVE single flat; want farm or county acreage. LA. 8825.

RESIDENCES Wtd.—And flats, in West End, Clayton, University City and Richmond Heights. We need new listings to supply the calls we are having.
BUTTS REALTY CO., 803 Chestnut st.

HOUSE Wtd.—To buy or lease; 6 or 7 rooms; large lot; or acreage. Mr. Paule, 2001 S. 7th. GRand 0710.

RESIDENCE Wtd.—Will pay cash for 3 or 4 bedroom residence, University City or Clayton. Ames place preferred. Box L-250, Post-Dispatch.

RESIDENCE Wtd.—3-3 or 4-4; South or Southwest; will pay fair price. Box N-373, Post-Dispatch.

RESIDENCE Wtd.—7 to 9-room, between Kingshighway and Union, south of Page. Box N-359, Post-Dispatch.

WANT city property; have two farms. LAclede 8825.

Business Property Wanted

WILL BUY OLD STORE BUILDING
PETER KINTZELE, 5440 GRAVOIS.
RI. 6500.

WANT building for saloon with flat upstairs; cash. PR. 2322.

Suburban Property Wanted

SMALL HOMES WANTED
U. City, Clayton, Richmond Heights, county; we have cash buyers; will act quick if price be right.
FRANKLYN E. MEYER CO., PA. 3390.

ACRES Wtd.—1 or 2, in county, West; University City lot part pay.
REITZ, 6635 Delmar.

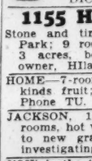
ACREAGE EAST OF BALLAS RD.
F. A. Singer, 110 N. 7th st. MAin 2142.

SUBURBAN SALES

YOUR CHANCE

Many people have wanted a bungalow near the entrance of Pasadena Park; here's your chance; 323 Tower Grove drive; 6 room brick and garage; special bargain. Open for inspection.
APEX REALTY CO., MAin 4860.

AFFTON, Mo.
1½ acres, 6-room house, you can make a good deal.
FEDERER 2610 GRAVOIS PRospect 1519



ATTRACTIVE lot 118' by 200'; n. cor. Edgar and Forest. Lot lies level and is ideal location to build. Want offer. Also 160' on the south line of Forest, 172' west of Edgar. Will sell at low price. MA. 4111.
DICKMANN, 623 Chestnut st.

1155 HILLSIDE DRIVE

Stone and timber residence in Hampton Park; 9 rooms, 2 baths; approximately 3 acres, beautifully landscaped. Call owner, Hiland 4028.

HOME—7-room, modern; 10 acres; all kinds fruit; Telegraph rd., at Oakville. Phone TU. 2241.

JACKSON, 1058 (University City)—Six rooms; hot water oil heat; 65-ft. lot close to new grade and high school; worth investigating.

NOW is the time to start buying a lot as low as $5 per foot; also several small cottages, $1350 and up; small payment monthly.
REASOR, CA. 4700. 7805 FORSYTHE.

MISSOURI RIVER FRONTAGE.
6 acres or more; electric and telephone; 25 minutes from downtown.
EDW. L. KUHS, JEff. 3500.

YORK VILLAGE
Northcote and Sussex, 6 rooms, guest's lavatory, oil burner, 2-car garage.
MEIER, COMFORT, BERGS & JUDGE INC., 18 N. Meramec, Clayton. RA. 8140

Excellent opportunity to buy a 5-room bungalow at a low price. 7118 Greenway. Beverly Hills.

JOHN P. DOLAN REALTY CO INC
HI. 2610

$100 CASH—$10 MONTH
And interest; 3 acres with 5-room house and business location; S. E. corner Dougherty Ferry and Barrett Sta. rds.; price $4500. Kirkwood 1746.

WORKINGMAN'S OPPORTUNITY
5 acres, Route No. 77; black soil, good well; $2500. Terms.
O'ROURKE RIV. 4310-11. 5471 GRAVOIS.

$100 CASH, $10 MONTH
And interest; 6 acres, near Kehrs Mill and Clayton rds.; price $1000. KL. 1746.

BUNGALOW — Sacrifice, 6-room, 1 floor; rathskeller; 16 Sunset Court, Pasadena Park. WAbash 1082.

CHESTER, 9401 (west on St. Charles rd. to 9400, little north)—Modern 4-room bungalow; sacrificing at $1950.
FOSKIN-GABBERT, FRanklin 5033.

2318 ELM AVE.
(Wheaton)—4-room frame cottage, bath, water, gas, electric, garage; lot 50x190, close to school and store. Only $1450. Terms $500 down.
JOHN H. ARMBRUSTER AND CO., 8854 St. Charles

FLETA, NORTH OF HEEGE, 100x135; $1250. BARGAIN. KAMP, CH. 8342.

GRAVOIS ROAD
West of 77, opposite Busch's Grand View farm, 6 rooms, bath, furnace, county water, 2-car garage, chicken house, orchard, grapes, garden, one acre; magnificent view; trade for 4 or 5 room bungalow; open today.
CORNET & ZEIBIG.
MAin 4560. 719 Chestnut.

HOOVER DR., 422—4 rooms; price $1200; terms. CO. 3452.

HOUSE—New, five rooms, basement, furnace, electric light, water, fruit, grapes, chicken house; 20x40; 1 acre.
O. R. WISE, Route 12, Ruby Lane, Ill.

SUBURBAN PROP. FOR SALE

BRIARCLIFF
North Side of Ladue Rd., Half Mile West of Price Rd.
Anyone desiring to build in a highly restricted residential section, drive out here today, and see these beautiful rolling residential lots, ranging in size from slightly less than an acre to slightly more than an acre of ground; salesmen on the grounds, or call
A. T. TERRY, SON & CO.
Exclusive Agents.

509 W. Polo Dr.
Here is a most attractive red brick Colonial house; only 8 years old; all in perfect condition.
Living room, dining room, kitchen and large sun parlor on first floor, and four bedrooms, two baths and large sleeping porch on second floor.
Situated in a one-acre grove of beautiful oak trees.
Price and card of admission from
Edward L. Bakewell
CHestnut 5555, 118 N. 7th st.

BARGAIN HOME IN CLAVERACH PARK ON RIDGEMOOR DRIVE—A CASH UP
Taken in a trade. Beautiful air-conditioned residence in excellent condition with 100-ft. lot. Can be delivered for $19,000 cash. Full information to interested parties at our office.
HENRY R. WEISELS CO.
8th & Washington

HILLS, RAVINES, TREES & CREEKS. You will be amazed to know that land so gloriously rustic is located within a few miles from your door; ¾ mile north Highway 66; just west of Geyer; other tracts planted to bearing fruit; priced from $400 acre up. Water and electric available.
RAYMOND M. HENLEY CO.,
111 W. Washington. Kirk. 800.

$1500 Will Buy
The house on north side of Ladue rd., half mile east of Warson rd.; a frame house, owner is desirous of selling and having it moved off of this ground. See
A. T. TERRY, SON & CO.
Mortgage Loan Correspondent.
Provident Mutual Life Insurance Co., Phila.

GRANTWOOD TERRACE
(20 Minutes Downtown.)
St. Louis County's beautiful and exclusive residential sub-division. Lots 100x250, artistically landscaped. Drive out Gravois road, just 3 miles west of Kingshighway, and inspect this wonderful homesite being offered for sale by
R. MEDERACKE, INC. 3120 S. Kingshighway
LAclede 6573

Brand New in Hampton Park
MAGNIFICENT RESIDENCE
Nine rooms and sunroom, 3 baths, beautiful rathskeller and large open sleeping porch. Gas fired air conditioning system. Three-car garage. One acre of ground. Open for inspection. Sunday. Drive west on Clayton road to Hampton Park and then to 8045 Paula Drive.
JOHN P. DOLAN REALTY CO INC
HI. 2610

22 WARSON RD.
The newest and most modern home today, $16,000; complete in every detail; 7 rooms, 3 baths, 1½ acres, Warson rd., 1 block south of Litzsinger. Call CAb. 5800.

$2900
Four-room brick bungalow, bath, water, gas, electric, garage, hardwood floors, furnace; lot 50x160, close to schools. As to terms, make offer. Located at 8820 Argyle Ave.
JOHN H. ARMBRUSTER AND CO., 8854 St. Charles

ENNIS AV.
BEAUTIFUL RESIDENCE
One mile south of Clayton rd.; Ennis av. is the first road west of Ballas rd. Fireproof brick residence, 10 rooms, 3 baths; air-conditioned heat; terrazza floors, and one of the most beautiful views in the county.
Edward L. Bakewell
Loan Correspondent for
Connecticut Mutual Life Ins. Co.
118 N. 7th.
CHestnut 5555.

BUNGALOW WITH 6 ACRES
In South Affton, on Baptist Church rd., 1 mile south of Gravois; modern brick bungalow; 5 rooms and bath; all on one floor; furnace, electric, hardwood floors; 2-car garage; fruit trees, etc.
JOST R. CO., 113 N. 10th. CHest. 2575.

DRIVE OUT AND SEE THE MOST BEAUTIFUL
Country Place
Five acres and 7-room residence; No. 2 Schulte rd., first road west of Ballas rd. and 500 feet north of Big Bend rd.; if you will look at this place today you will say you have never seen 5 acres of ground with any more beautiful evergreens, shrubs, climbing roses and flowers of all kinds; also a lake stocked with fish; illuminated tennis court; fine stable; rock garden. Open for inspection Sunday.
BREITT & NAUMER REALTY CO.,
106 N. 8th. CEntral 8484.

HOUSE—4-room, lot 100x150, electric, $1200; $400 cash, balance terms. WAbash 1376.

LOT—130x305, s. s. Clayton, between McKnight and Lay rds; bargain.
Wm. H. Taylor, 114 N. 7th st. MAin 0402

LOT—50x150; Bel-Nor subdivision; Knollwood drive; bargain.
O. J. McCAWLEY R. CO., MAin 2813.

778 LE MAY FERRY RD.
House and lot 100x130 ft.; here is a fine spot with a good future; look at this.
FEDERER 2610 GRAVOIS PRospect 1519.

LOT 200x400
On made road, 2 rooms, well water, (county water in street), 2-car garage, hen house 20x20 with concrete floor, electric, shrubs, fruit and shade trees, about 300 feet to car line. Price $2950. Terms; make offer.
JOHN H. ARMBRUSTER AND CO., 8854 St. Charles

OLIVE STREET ROAD—4 or 8 acres; has 5-room house, bath, water, electric, furnace, some fruit trees; on bus line; priced right; terms.
FRANKLYN E. MEYER CO., PA. 3390.

RESIDENCE—For sale or trade for smaller place by owner; first-class shade, fruit trees. WE. 1261J after Sunday.

SELL OR TRADE—Builders and realtors' foreclosure bargain, 6-room modern bungalow; chance to make $1000; act quick. Box H-14, Post-Dispatch.

SELL—Trade for acreage; 4-room modern brick bungalow, valued $3000. John Creely; Mary and Dowling avs., Kirkwood-Ferguson car. Florissant.

COUNTY FRAME BUNGALOW
4632 TIEMAN AV.
4 rooms, modern; sewer, water, gas, deep lot; side drive; chicken house; bargain; open today.

TWO large estates for lease (furnished) for the summer; from June 1 to Oct. 1.
EDWARD L. BAKEWELL.
118 N. 7th st. CH. 5555.

VIRGIL, 8515—1 block east of 8500 Gravois; beautiful, new 6-room dwelling; tile bath, lavatory and kitchen; garage and large lot. MARTIN-SHORT & CO., LA. 0777.

Acreage

RESTRICTED RESIDENTIAL ACREAGE
—In beautiful country life acres; Clayton rd. 3¾ mile west of Ballas rd., at unusual price. JE. 6504 Morris.

SMALL acreage on highway 30, with dwelling and improvements; fine, quiet location for retired couple, or summer home. For direction, inquire at Dittmer Postoffice.

6 ACRES—Near highway and electric; 5 miles south; $1950. 2001 Cherokee st. FR. 9914.

SUBURBAN PROPERTY FOR SALE

Now Ready to Become YOUR Home!
No. 113 Lake Forest
A most distinguished address in this Exclusive Development of Landed Estates



No. 113 Lake Forest is a well constructed 9-room residence of English architecture, on a smartly landscaped plot 85x160. Many features combine in making No. 113 an exceptional home, chiefly among these are the Mueller air conditioning, the beautiful cut-stone fireplace, Terrazo flooring, attractively decorated walls, 4 bedrooms, 2 baths, maid's quarters and bath 2d floor, full tile kitchen with breakfast room, tile lavatory 1st floor, rathskeller with tile floors, built-in bar and many other luxuries and conveniences.

Be Sure to See This Home Today. We Invite Expert Inspection
Also Visit No. 73 Lake Forest.

John P. DOLAN Realty Co.
Exclusive Representatives of the Newly Constructed
PROPERTIES OF THE
LAKE FOREST DEVELOPMENT CORP.

Acreage

SUBDIVISION—FARM
60 ACRES
Well Located, Only Few Miles North of City
J. F. O. KELLER.
3625 N. BROADWAY. CE. 9447.

40 ACRES OR 14
Acres on Reager rd., near Babler Park, price $125 per acre; the first one in with the money gets it, also 60 acres on Wild Horse rd.; office open Sunday. CA. 6000.
Carl G. Stife Realty

SALE OR TRADE DOUBLE YOUR MONEY
21 acres, adjoining North Hills Country Club on the south; 500 feet on Lucas & Hunt road, by approximately 2100 feet; close to Pasadena Hills; about 1 mile north of National Bridge; will accept residence or flat in payment. Box N-187, Post-Dispatch.

SMALL ACRE TRACTS
$250 PER ACRE AND UP
Old Florissant Road in Ferguson—
2-3-5-6-8 Acres
Also other acres near car line, one fare downtown. Electric and County water. Take Kirkwood-Ferguson car to Ferguson Junction to Ramona Hills.
RAMONA Rlty. Co. Atwater 766 HI. 8672

RIVER FRONT BARGAIN
Beautiful 30 acres, near "White House." Telegraph rd. to Becker rd.; follow signs to place. Phone FRospect 6363, Sunday a. m., salesman.
HAASE REALTY CO.,
103 N. 9th st. CHestnut 4834.

D.R.B REALTORS **20 ACRES CLAYTON RD.**
Here's a real opportunity. Wonder home site. Phone; office open Sunday.
DIMMITT-RICKHOFF-BAYER
Big Bend at Clayton Rd. STer. 1314

15 MILES FROM DOWNTOWN.
20 acres of beautiful rolling land, 3 acres of timber, 3 ideal homesites; city conveniences available; private road, south of Manchester road. Call WA. 4723 or
HAAS & ALT 516 WAINWRIGHT GA. 3101

2 ACRE TRACTS—$200 PER ACRE
One fare downtown. Suitable for small chicken farm; $50 down and $10 per month and interest. Kirkwood-Ferguson car to Florissant car junction at Ramona Hills Park.
RAMONA REALTY CO., ATwater 766

WARSON RD.—10 Acres
½-mile so. Clayton rd. Bargain. WY. 0669.

HOUSE AND ONE ACRE, $3200
Very easy terms; Baltimore and Chancer av.; only one fare downtown.
EDWARD GOCKE REAL ESTATE CO
Ninth and Chestnut

25-ACRE beautiful wooded tract; nice and high location, on a boulevard, 11 miles west of city Court House; water and electric; price $1200 per acre. C. W. Wipke & Co., RA. 8280.

ACREAGE—Airport district; 30 to 140 acres; choice tracts; 2 hard surfaching facilities; farm improvements; also 110 acres southwest of Pattonville; bargains. WM. H. TAYLOR, 114 N. 7th. MA. 0402.

25 ACRES—700 feet frontage Clayton rd.; choice home site bargain.
JAMES P. MANNION,
210 Wainwright Bldg. GA. 4248.

3 ACRES—Facing Riverview Drive, sixth house north of North Shore Golf Club; 6-room modern bungalow, all kinds of fruit trees and grapes; big bargain or trade. Mr. Hoffman or PA. 3390.

2½ ACRES—Mehlville; electric; $950. Redeker Coal Yard, 9601 S. Broadway.

FOR acreage and suburban property, see FRED L. KERTH RLTY. RA. 8047.

50 ACRES—55 miles from city, about 1 mile from highway; all nice woods, small spring on place; price only $200. Box N-357, Post-Dispatch.

40 ACRES—On Clayton rd., opposite Country Life Acres; priced to sell; will divide.
FRED L. KERTH RLTY. RA. 8047.

ACRES—2.7; Howard av., Olivette, Mo.; bloc kwest of University City city limits; reasonable. Call FO. 9835.

ACREAGE—2 or more, 16 miles Route 30. Owner, 1560 Nebraska.

3 ACRES — On Manchester, east side of Kirkwood, KI. 1031R or CH. 2550.

3 ACRES—500 ft. frontage; water, electric at property. Owner, EV. 8854.

ESTATE—On Mississippi, one of the largest and prettiest within half-hour drive south; city conveniences. Box N-260, Post-Dispatch.

FARM—26 acres, on Strecker rd., near Ellisville; excellent fruit or truck farm; $5850; will sacrifice for $2500 cash; OTTENAD, 808 Chestnut. MAin 1277.

LOTS—Cheap, any size, from 50 ft. to 6 acres, no cash down if you build. Fisher, owner, Lemay Ferry rd., at Frisco Railroad. Mehlville, TUlane 4691.

Affton

BUNGALOWS—3; new; Rosewood avenue, just off of 9400 Gravois; beautiful designs, low price. Hiland 7226.

Brentwood

FOR QUICK SALE
2002 Spanish Drive; 5-room brick. It has looks and real class. Garage in basement. Drive south from Clayton to 2000 North and South Road, thence east 2 blocks. Open Sunday.
FRANK H. BROWN RLTY. CO.
7184 MANCHESTER HI. 0486.

1702 Anna Lee — Brentwood. Five rooms; rathskeller; very low price; terms like rent.
CA. 6000. Carl G. Stife Realty

BUNGALOW—Brick; garage; near school 8830 Litzinger rd. $300 cash.

Brentwood

LOTS—Improved, near schools, churches, $12 per foot up; easy terms; call any time. 1540 Helen. REpublic 3290.

MADGE, 7417—5-room, 1½-story brick dwelling; hot-water heat; corner lot, 60x123; very convenient location; only $4750; easy terms. Owner will show. LACLEDE B. & M. CO., 714 Chestnut.

PARK RIDGE AV.—New 7-room bungalow; all modern conveniences; new subdivision; sell or lease. WEb. 991M.

Carsonville

NEW BUNGALOW, $3250
3130 Ellsworth, 5-room brick, bath, furnace, oak floors, garage, 2 blocks south Natural Bridge, 1 block east of Carson rd. GLICK, MAin 4182.

BUNGALOW—Brick, 5 rooms, hardwood floors, tile bath, garage in basement; large lot; reduced $4250 to $3250; easy terms. 8629 Turner.

LOT on Natural Bridge; 3 blocks west of Carson rd.; 50x230; at $750; real buy. Box L-350, Post-Dispatch.

WELSBERG, 3304—5-room new brick bungalow; tile kitchen and bath, large lot; basement garage; $3475; $375 cash, total monthly, $34. MU. 0518.

Clayton

VISIT 55 LAKE FOREST
(Second Drive from Entrance)
Truly a beautiful home; 10 rooms, 3 baths; powder room on first floor; tasteful decorations; air-conditioned heat; attractive rathskellar. Open, for your inspection.
Office open Sunday.
DIMMITT-RICKHOFF-BAYER,
BIG BEND AT CLAYTON RD. ST. 1314

440 Edgewood Drive
A real home property; 7-room brick residence; hot-water heat, with oil burner, two-car separate brick garage. Priced at less than total amount of encumbrance once of record on the property. Call
Edward L. Bakewell
CHestnut 5555, 118 N. 7th st.

Wonderful Duplex on Davis Drive
8 rooms each side and 4-car garage. Residence buyer can live here practically free by renting one side. Outstanding sacrifice.
BOEHMER REAL ESTATE CO.
No. 4 N. 8th St. CH. 9005

D.R.B REALTORS **Claverach Park Home**
A very unusual opportunity; 38 Ridgemoor has all the comforts of a real home; 8 rooms, 2 baths, sleeping porch; large lot with an abundance of shrubs and flowers; in perfect condition; office open Sunday.
DIMMITT-RICKHOFF-BAYER
Big Bend at Clayton Rd. STer. 1314

LAKE FOREST
Finest home in Lake Forest offered at sacrifice price; built 3 years ago by Bergfeld, designed by Nolte & Nauman. Five bedrooms, 3 baths.
A. G. BLANKE R. E. CO., MAin 3046.

Wydown Forest
A marvelously located 7-room residence with room for extra bath at 308 Edgewood. Automatic water heater and oil burner. An unusual price. Call us for details.
JOHN P. HI. 2610 **DOLAN** REALTY CO INC

WEST OF LADUE VILLAGE
Owner desires smaller home in city, will sell beautiful home with 2 acres of ground at a bargain, or exchange for smaller home near St. Louis Hills. Box G-320, Post-Dispatch.

MOORLANDS DRIVE
7425 York; well built and well arranged; 5 rooms first floor; 3 rooms and 2 baths on second; oil burner.
BUTTS REALTY CO., 803 Chestnut.

BROADVIEW, 46 (Moorlands)—9 rooms, 2 baths; large sleeping porch; oil heat. THE EDWARD GLIK CO. EV. 4500.

7437 CROMWELL DRIVE
Beautiful 8 rooms, 4 bedrooms, Moorlands best buy; consider trade.
FOSTER-GILBERT, FRanklin 5033.

7 ROOMS—CUT TO $8000.
6345 San Bonita; open this afternoon. SLONIM R. CO., 815A Chestnut. CEntral 5563.

D.R.B REALTORS **Home Beautiful Wydowne Forest**
448 Oakley dr.; this lovely English residence with 4 bedrooms on 2nd floor, 2 above; delightful sunroom; overlooking landscaped garden. Can be satisfactorily financed. Will exchange for desirable income. Better buy soon. Office open Sunday.
DIMMITT RICKHOFF BAYER,
BIG BEND AT CLAYTON RD. ST. 1314.

Ferguson

INVESTIGATE
1½ acres, 6-room house, $3500.
2½ acres, on Highway 77; bargain.
5 acres, electric, $250 per acre.
2½ acres, strictly modern home, large forest trees; bargain.
Let us know your wants.
YORKTOWN RLTY. CO., FERGUSON, MO.
106 S. Florissant rd. ATw. 277.

BUNGALOW—Large lot; Florissant rd. and Jean drive. ATwater 737.

TIFFIN, 228—5-room new brick bungalow, tile kitchen and bath; large lot; garage; $4950; $750 cash, $45 total monthly. MUberry 0518.

To buy, to sell, to call help or to recover lost articles, use Post-Dispatch Want Ads. Call MAin 1-1-1-1 for an adtaker.

SUBURBAN PROPERTY FOR SALE

Presenting
"WEBSTER ACRES"



We now present the latest in a building program of 50 distinctive homes . . . in a setting that completes the home picture.
Skillfully planned with the ideals of the modern home lover foremost in mind. Large, double, attractively landscaped lots. Air conditioned heat, concealed lighting effects, tile baths and kitchens, built-in kitchen features, luxurious fireplaces, rathskellers . . . everything to complete your dream home.

Directions: Big Bend Rd. to Elm Ave., Webster Groves, South 5 blocks—or—Watson Rd. (Chippewa) to Elm (sign), 5 blocks North.

PRICED FROM
$6950

Drive out today and see this impressive development. And don't forget . . . opportunities exist today which cannot possibly be repeated.

Webster Bldg. & Supply Co.
Developers and Builders
REpublic 1556

Gannon-Franke Rlty. Co.
Selling and Financial Agents
CHestnut 1552
1008 CHESTNUT

Ferguson

D.R.B REALTORS **2 VERY ATTRACTIVE SUBURBAN HOMES.**
210 OLIVER AVE.
In Ferguson; 5 rooms; frame construction; lot, 50x150; near school and transportation; phone for information.
2825 EDGAR AVENUE.
6-room bungalow; lot 50x160; 2-car garage; good transportation; close to schools; nice location; phone for information.
Office open Sunday.
DIMMITT-RICKHOFF-BAYER,
BIG BEND AT CLAYTON RD., STer. 1314.

Florissant

510 WESLEY
Attractive 8-room residence; spacious rooms; large porches on first and second floors; oil burner; garage; large grounds. For immediate sale and terms call
Edward L. Bakewell
Loan Correspondent for
Connecticut Mutual Life Ins. Co.
118 N. 7th Street.
CHestnut 5555.

Glendale

$4250.00
15 Edwin av., 6-room frame, furnace, bath; beautiful lot, 80x160.
MILTENBERGER & SON, 806 Chestnut.

1 ACRE — 5-room house; a place you'll like. KI. 1031R or CH. 2550.

Grantwood

INSPECT GRANTWOOD BUNGALOW
15 Grantwood Terrace, beautiful 7-room ultra-modern home.
O'ROURKE RIV. 4310-11 5471 GRAVOIS

Jennings

A Country Home in the City
In Jennings; 7 acres, all in cultivation; small and large fruit trees of all kinds, balance in crop; large vineyard with fine grapes; improved with a 7-room home with bath, furnace, electric light and own water system. All kinds of outhouses, with a large garage and barn, chicken house, etc. Anyone looking for a nice country home, convenient to his business in city, see me at once; 15 minutes from downtown.
GEO. J. WANSTRAFR R. CO.,
CE. 2940. 715 Chestnut st. EV. 3295.

McLARAN, 2015—6 rooms, hot-water heat; beautiful lot; sacrifice equity for cash; no trades.

SHIRLEY, 2420—Seven rooms, bath, furnace; garage; chicken house; 75-foot lot; real bargain; terms.

Kirkwood

For Sale or Trade
At a big price concession, No. 5 Schultz Place, 8-room residence, located on 6 beautifully wooded acres, or will divide the acreage.
BOEHMER REAL ESTATE CO.
No. 4 N. 8th St. CH. 9005

COLONIAL FARM HOUSE OF BRICK. See this lovely new home of 6 rooms, bath and lavatory; 3 bedrooms, large open porch, gas fired, air conditioned heat; lot 90x213; large trees; lovely district. See 1108 S. Geyer rd. Open for inspection.
RAYMOND M. HENLEY CO.,
111 W. Washington. Kirk. 800.

2 GOOD BUYS
6-room tile stucco, large porch, 1-car garage; nice yard, with fine trees and shrubs; price $5000. Lot 100x250; fine trees, gas, water and electricity; only $10 per ft.
THE TRUST CO. OF KIRKWOOD. KI. 210
OFFICE OPEN SUNDAY, 2 TO 5 P. M.

HERE'S YOUR CHANCE
$500 down, balance $92 month includes principal, interest, taxes, insurance.
Essex Road
6 rooms, rathskeller, marble bath, shower, oil heat, marvelous, acre ground, trees.
H. O. BYRD, Realtor

FOR RENT OR SALE—6-room Colonial, reasonable. 1127 S. Clay av., Kirkwood. Phone owner, KIrkwood 696.

HARRISON, 1012 N.—Lovely small home; ½ acre; made street, trees, fruit, shrubs; clear; owner leaving; $4500.

D.R.B REALTORS **470 KIRKWOOD DRIVE.**
One of the most attractive small homes in Kirkwood; lot, 100x252; unusual landscaping; shade in abundance; flowers; pool; home for yard man; one-car garage; owner says sell. Phone for information. Office open Sunday.
DIMMITT-RICKHOFF-BAYER,
BIG BEND AT CLAYTON RD. STer. 1314

LOCKWOOD, 701 W.—6 rooms; brick and concrete; modern in every detail; large yard; restricted neighborhood; 1 block west of Sappington rd., Westborough golf course, Henry Hough School. Price very low. KIrkwood 876M.

LOT—Beautiful, 325x500, north side of Manchester rd., west of Kirkwood; high location; rich land; water; ideal for country home, florist, garden, chickens; divide to suit; price reasonable. Reichmann, 6498 Oakland av. HI.

SUBURBAN PROPERTY FOR SALE—University City

RESULTS.....

20 SALES in 10 DAYS
May 1st to May 10th

This wonderful record means that we have a real live-wire sales organization that produces results.

Think what this means to you! Your listing gets action from this quick selling sales force.

List with us for ACTION.

OFFICE OPEN ALL DAY SUNDAY

DIMMITT RICKHOFF BAYER
REAL ESTATE CO. INC.
REALTORS

Big Bend at Clayton Rd. STerling 1314

SUBURBAN PROPERTY FOR SALE—Ramona Hills

NEW FOUR-ROOM BUNGALOW

75 FT. LOT, BASEMENT AND FURNACE



$1850

RAMONA HILLS

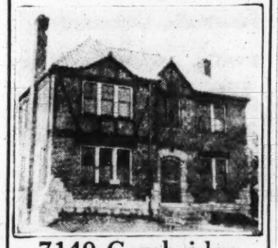
TERMS—As low as $150 cash, $15 per month and interest. HOW TO GET THERE

Take Kirkwood-Ferguson car to Ferguson Junction, or drive out Natural Bridge road to Carson road, thence north to Case avenue, to office.

RAMONA REALTY CO. ATwater 766

University City

Sale! NEW Trade! Just Completed



7140 Cambridge

Seven rooms, 2 baths, latest modern appointments, low price; property clear; accept older residence; vacant or flats in exchange.

GLICK—MAin 4182

UNIVERSITY CITY RESIDENCES

7317 Maryland Drive; beautiful 8-room house with large living room, solarium, master bedroom, sunporch and 2 baths; oil heat, double garage. Lot 85x192. One block from Clayton High School.

3307 Westgate; west of Skinker, south of Delmar; 8 rooms; 4 bedrooms; large living room with fireplace; 3d floor attic; hot-water heat; beautiful setting; terms; don't miss this chance for a home. Near Washington University.

GREULICH, GRAND AND SULLIVAN.

WYDOWN FOREST.
8 ROOMS—2 BATHS.

If you want a real livable home in best possible location, go through 456 Edgewood. You will find beautiful studio living room and sunroom, bright bedrooms, tile baths, rathskeller, tile kitchen, insulated roof. It's a real buy at $13,000.

A. G. BLANKE R. E. CO. MAin 3046.

D.R.B REALTORS **NEW WHITE COLONIAL**

Here's an opportunity to buy a brand new home for $7950; 5 large rooms; large screened porch; tile kitchen and bath; lot 120x150; 780 Harvard is open today. See it sure.

DIMMITT-RICKHOFF-BAYER
Big Bend at Clayton Rd. STer. 1314

ON TOP OF THE TOWN

THE HIGH SPOT OF UNIVERSITY CITY

New homes of 6 and 7 rooms; 3 sold, only 3 left; extra washrooms, rathskellers, fireplaces; complete in every detail; first quality new materials only are being used in these homes; buy now and select your own finish; reasonable down payment; we carry the balance. These homes are located at 7800 Cornell, on top of the hill. Open for inspection.

Home sites at prices you can afford to pay; we will finance and build, see our designs and plans; no obligation.

CA. 4753. RALPH S. DUKE, 7649 Delmar.

AMHERST, 7049—2-family flat, 5 and 5.
7242 Delmar; 2-family flat; 5 and 5.
7212 Tulane; 2-family flat; 5 and 5.
7228 Tulane; 2-family; 6 and 6.
7304 Forsythe; 2-family apartment, 6-6.
7036 Tulane; 2-family flat; 4 and 4.
7055 Dartmouth; 2-family flat, 5 and 5.
7545 Cornell; beautiful 7-room home.
7479 Stratford; 6 room residence.
6900 Princeton; 7-room residence.
7103 Westmoreland; 9-room home.
7058 Waterman; 6-room home; garage.
7319 Dorset; 6-room home; oil burner.
7004 Plymouth; 5-room bungalow; oil.

BLUMENFELD, CA. 8500. Open Sunday.

WEBSTER PARK

Bungalow, 105 Mason; 200x175 with 6 large rooms. Low price.

CHAUNCEY P. HEATH CO., GA. 3164

BEAUTIFUL HOME

In highest part of University City; 6 large rooms; all-tile bath; green tile roof; 3-car brick garage; exceptionally well built; owner leaving; must sell. Box G-344, Post-Dispatch.

D.R.B REALTORS **4 BEDROOMS 2 BATHS**

Listen to this: 71xx Delmar, fine home; oil burner; beautiful floor plan; price $13,500. Phone today. Office open Sunday.

DIMMITT-RICKHOFF-BAYER
Big Bend at Clayton Rd. STer. 1314

MR. A. HOME RENTER,

YOU CANNOT AFFORD TO RENT

This ad is directed to you—you are paying rent; rents are going up; we have over 500 homes, all sizes, all prices, in University City, Clayton and County. Let us show you exactly what a home will cost. Or we will build for you, furnish lots, and financing.

FRANKLYN E. MEYER CO., FA. 3390.

ITS FULL FINE FUNCTION

Is to make living a fine art. See 780 Yale av., today. It has cheery rooms, a 2-car attached garage, in a dignified neighborhood. The price is within your means. Open today, 2 to 5.

FRANCISCUS-MAGINN INC
MAIN 4407.

BEST BUY TODAY

A genuine sacrifice; modern 5-room brick 3 years old, 2-car garage; cost $7500; sell for $3750. Hiland 3244.

University City

5 BUNGALOWS—CONVENIENT TERMS



4-room matt-brick bungalows, furnaces, garages and 50-ft. lots. All in tip-top shape; must be sold immediately; located in desirable Vinita Park, 1 block south of Page on Fairham av.; close to schools, churches and stores.

MAin 4111. DICKMANN. 623 Chestnut.

LOOK!!!

Two unusually attractive bargains in University City; 6 and 6 and sunroom, respectively; both have reason to sell quickly; one will exchange for bungalow or flat near St. Louis and Union. Get details Hiland 3244.

U. CITY'S FINEST DUPLEX
8 Rooms, 2 Baths, 5 Rooms, Bath.
COST $45,000; PRICE $19,750.
Lot 100-FT. x 200.
5-car garage in basement; no trades; must sell quick.
CHAUNCEY P. HEATH CO. GA. 3164

BARGAIN—FLYNN PARK DISTRICT. S. w. cor. Waterman and Williams, 7100 west; 9 rooms, 2 baths; priced to sell. APEX REALTY CO., MAin 4860.

BEAUTIFUL U-CITY HOME. JUST COMPLETED.
6-room English residence, 8009 Gannon; lot 50x140.



IDEAL COUNTY BUNGALOW

Strictly modern 4-room brick, hardwood floors, furnace heat, 50' lot, brick garage. Price $3600. Easy terms. 8323 Garfield, Vinita Park. MAin 4111. DICKMANN. 623 Chestnut st.

65xx BARTMER AVE.

7-ROOM MODERN RESIDENCE.
PRICED TO SELL QUICK, $4200.

7 rooms, bath, hardwood floors, steam heat, 2-car brick garage, large lot.

MORRIS AACH R. E. CO., 826 CHESTNUT.

CATES, 6327—Splendid 3-family apartment building; 7 rooms, extra lavatory, Frigidaire, garages; ideal for owner occupancy; reasonable financing. Mr. Moakley.

EDW. K. LOVE REALTY CO., 704 Chestnut. MA. 1207.

A HOME WORTH OWNING

6278 Cates; consists of 6 rooms and sunroom; hot-water heat; garage; first-class condition; price only $6350.

NEW
7487 CORNELL
7 ROOMS—2 BATHS.

Inspect this lovely, newly completed residence today. You will like large rooms, spacious closets, unusual tile kitchen and baths, the wonderful high location affording loads of light and cool breezes to all rooms, the attractive rathskeller. Let us point out the superior construction.

A. G. BLANKE R. E. CO. 711 Chestnut

FORECLOSURE PICKUP.
7450 CORNELL.

Dandy 6-room home at unusually low price. Hot-water heat, 2-car brick garage, large living room; under $7500.

A. G. BLANKE R. E. CO., Main 3046.

STOCK SON REALTY CO. **6518 CORBITT.**

Brick bungalow, bath, 5 rooms, hardwood floors, furnace, garage.

4712 NATURAL BRIDGE. EVergreen 4990

DARTMOUTH, 7333—5-5 duplex, newly decorated; excellent condition. Call for appointment.
REASOR, CA. 4700. 7805 FORSYTHE.

7133 Delmar

Well built residence conveniently located in University City. Eight fine rooms and sunroom. Oil heat.

JOHN P. HI. 2610 **DOLAN** REALTY CO INC

7035 DOVER COURT

A splendid bungalow with 3 bedrooms on first floor and 3 on second; hot-water heat, 2-car garage. A good buy.

BUTTS REALTY CO., 803 Chestnut.

REAL BARGAIN, UNIVERSITY CITY, Leland av., 3-family, 7 rooms, bath, garages. APEX REALTY CO., MA. 4860.

6925 Kingsbury

MOST ATTRACTIVE HOME
8 rooms, 2 baths, sun parlor, evergreens.

Edward L. Bakewell
Loan Correspondent for
Connecticut Mutual Life Ins. Co.
118 N. 7th.
Chestnut 5555.

LIBERTY, 7380 — 4-room modern brick bungalow; good condition; excellent location; garage; $3500.

H. B. SURKAMP CO., 6331 Easton.



LOT, 204x131'; Harrison and Liberty; n. e. corner; level; Meridian Subdivision. Can be bought at very reasonable price. MAin 4111. DICKMANN. 623 Chestnut st.

LOT—50 ft. front, 73xx Delmar, University Hills; cheap. FR. 4005.

LOT—75-ft. front, $40 ft. Purdue and Norwood. WEbster 4351.

MARYLAND, 7307—4 bedrooms, 2 baths; large lot; bargain; will consider trade.

NORTH AND SOUTH RD., 524—6 rooms; 2-car garage; sacrifice. GRand 4949.

706 Pennsylvania

University Park location near tennis courts. Seven rooms and breakfast room with 2 baths and 2-car garage. Owner wants an offer.

JOHN P. HI. 2610 **DOLAN** REALTY CO INC

8 ROOMS—CUT TO $7750

70xx Pershing; 4 bedrooms; oil burner; exceptional buy; reduced $1250. Call SLONIM R. CO., 815A Chestnut. CEntral 5563.

JUST COMPLETED

7137 PRINCETON.

Be sure to see this beautiful floor plan; 7 rooms, breakfast room, sleeping porch, rathskeller; many other features. Must be seen to be appreciated. Priced very reasonable. Open for inspection.

JOS. H. SARLES, Agent, CO. 7163.

SUBURBAN PROPERTY FOR SALE—Normandy

K F

OPEN FOR INSPECTION TODAY

Beautiful BEL-NOR Home



2912 RIDGEVIEW DRIVE

6 rooms; living room, dining room, kitchen, lavatory first floor; 3 large bedrooms second floor, large tiled bath and shower, ample closet space, latest modern fixtures; tile roof, gas-fired air-conditioned heat; 2-car brick garage; concrete drive; lot 50x150; ideally located.

Knickmeyer-Fleer, 3129 N. Grand COlfax 3425

K F

SUBURBAN PROPERTY FOR SALE—Pasadena Park

OWNING YOUR OWN HOME IS DEFINITE SECURITY AGAINST RISING RENTS

YOU'D BE SURPRISED HOW EASY IT IS TO OWN A HOME

IN BEAUTIFUL

PASADENA PARK

"The Garden Spot of St. Louis County"

CHECK THESE FEATURES
1. EXCEPTIONALLY LOW PRICED
2. EASY LONG-TERMED FINANCING
3. NO COMMISSIONS OR MORTGAGE RENEWAL CHARGES
4. IDEAL LOCATION—20 MINUTES FROM DOWNTOWN.

HOW TO GET THERE
Drive out Natural Bridge to the Wedge (7300 West) turn right on Florissant, 2 blocks to property. Or take St. Peter's Bus or Kirkwood-Ferguson car.

GEO. N. McDONALD
339 NORTH HILLS DR. OFFICE OPEN EVERY DAY. EV. 5550

University City

Builders, Attention

VACANT

Delmar bl., Teasdale and Warder av. frontage; 1 block west of North and South rd., 750x135-ft. front, north side Delmar, 336x160-ft. front, south side Delmar, 660x155-ft. front, south side Delmar, 500x144-ft. front, north side Teasdale, 291x208-ft. front, south side Teasdale, 500x195-ft., west side Warder. Delmar bl., Warder av., frontage has all improvements. Can be bought in bulk for an average price of less than $30 per foot front. Financing can be arranged. Encumbered. Lock Box 93, Clayton Postoffice.

UNIVERSITY HILLS FOUR-FAMILY APT.

7355 Pershing; a very fine home and investment; five rooms and reception hall each, with everything you could expect in a high-class home; construction first-class; inspection by appointment only.

ANDERSON-STOCKE-BUERMANN, 808 Chestnut. MAin 3593.

PLYMOUTH, 6815—6 large rooms, tile bath, hardwood floors; near school; can be bought right; get our terms.
FRANKLYN E. MEYER CO., PA. 3390.

U. PARK'S FINEST

7111 PRINCETON, OPEN.

Last word in homes, rooms, 2 colored tile baths, rathskeller; very large lot. Now being completed.

CHAUNCEY P. HEATH CO., GA. 3164

732 PENNSYLVANIA

Most beautiful 6-6 room apartment in U. City Park; real construction; must be seen to be appreciated; priced reasonable. SHOSS, 617 Chestnut.

D.R.B REALTORS **7206 Princeton**

New 6-room and sleeping porch residence; gas burner; beautiful interior; 2-car brick garage; wonderful location; priced to sell. Open office open Sunday.

DIMMITT RICKHOFF BAYER.
BIG BEND AT CLAYTON RD. ST. 1314.

7430 Stanford

Exceptionally landscaped 5-room bungalow in University City. Hot-water heat.

JOHN P. HI. 2610 **DOLAN** REALTY CO INC

DON'T MISS

7521 Stanford; corner lot, beautiful shrubs; 4 bedrooms, 2 baths, sunroom; 2-car heated garage; oil burner. Open Sunday 2 to 5 or by appointment only.

APEX REALTY CO. MAin 4860.

UNIVERSITY CITY BUNGALOW—$8500
7455 Stanford; 2-story, 7 rooms and breakfast room, modern; hot-water heat, hardwood floors, vitrolite bath; 2-car garage; front drive; admission by card.

JOST R. CO., 113 N. 10th. CH. 2575.

$7500 BUYS $13,000 VALUE

7017 Stanford, 5 rooms, spare room; 50 feet; garage, large yard; terms.

WOLF-POLLACK, 210 Olive. MAin 1858.

STANFORD, 7323 — 7 rooms, 2 baths, sleeping porch.

MEIER, COMFORT, BERGS & JUDGE, INC., 18 N. Meramec, Clayton. RA. 8140

STANFORD, 7237—Bungalow; 6 rooms, oil heat, tile bath; real bargain.

559 STRATFORD—Beautiful; 8 rooms; 4 bedrooms, 2 baths; inspection by appointment only; first time advertised; going to be sold at a bargain. Hurry!

Weinberg & Weinberg Realty Co.
705 Chestnut St. CHestnut 6101

TRINITY, 708—First offering, 6 rooms, sun parlor and sleeping porch; convenient schools and shopping. Owner, CA. 1349W for appointment.

7343 Tulane

University Park single, 5-5 flat, with tile bath, hot-water heat.

JOHN P. HI. 2610 **DOLAN** REALTY CO INC

OPEN ALL DAY SUNDAY
7468 UNIVERSITY DRIVE

Near Hanley; 5 rooms and breakfast room; very attractive; bargain for quick sale.

BUTTS REALTY CO., 803 Chestnut.

PRICE REDUCED
7129 Washington — Look!

8 rooms, 2 baths; owner leaving city; open Sunday; asking $16,750.

CHAUNCEY P. HEATH CO., GA. 3164

9 ROOMS, 2 BATHS—CUT TO $12,900
66xx Waterman; exceptional buy.
SLONIM R. CO., 815A Chestnut. CEntral 5563.

Parkview Home, $10,500

211 Westgate; 7 rooms, tile bath, very well built. Terms, ask $10,500.

CHAUNCEY P. HEATH CO. GA. 3164

This Is a Real Sacrifice

7200 Westmoreland; beautiful 9-room home on lot 80x210. Any reasonable offer considered. Also will trade.

BOEHMER REAL ESTATE CO.
No. 4 N. 8th St. CH. 9005

D.R.B REALTORS **7228 Westmoreland**

Spacious grounds, 220x220; 10 rooms, 3 baths, phone; office open Sunday.

DIMMITT RICKHOFF BAYER,
BIG BEND AT CLAYTON RD. ST. 1314.

BUNGALOW, UNIVERSITY CITY.
7456 York dr., 8-room bungalow, tile wall baths, hot-water heat, oil burner, 3-car garage; lot 80x110.

HARTWIG-DISCHINGER, FR. 2943.

Vinita Park

OPEN ALL DAY SUNDAY.
8325 JACKSON AV.

Bungalow with 5 large rooms, enclosed porches; garage; chicken house; grape arbor; garden; small fruits; lot 100x145; real bargain.

BUTTS REALTY CO., 803 Chestnut.

Vinita Park

NEW BUNGALOWS 20 YEARS TO PAY

WE WILL BUILD FOR YOU YOUR PLANS AND REQUIREMENTS
NO DOWN PAYMENT
ONLY SMALL MONTHLY DEPOSIT
COME AND SEE US

MORRIS AACH R. CO., 826 CHESTNUT.

PAGE, 7826—4-room modern bungalow; garage in basement; Craftex walls.

WM. KEANE JR., CHestnut 6746.

Webster Groves

505 HOLLYWOOD PLACE

IDEAL FOR FAMILY.

Dandy bungalow containing 9 rooms, sun parlor, breakfast room, 2 baths; every modern convenience; 3-car garage; lot 96x156. Owner will show. Price $12,750.

HEMMELMANN-SPACKLER R. E. CO., 701 Chestnut st. Main 1224.

D.R.B REALTORS **8 ROOMS LOT 175x250**

470 E. Big Bend, beautifully landscaped; fine home; price low. Phone; office open Sunday.

DIMMITT-RICKHOFF-BAYER
Big Bend at Clayton Rd. STer. 1314

DON'T FOOL YOURSELF

By paying rent all your life. A modest cash payment and rent terms will buy 412 Sappington rd.; 7 bright cheery rooms on a large shady lot. Handy to public school and car line. New 2-car garage. Must be seen to realize just what an opportunity it offers to escape the landlord's clutches. Open today, 2 to 5.

FRANCISCUS-MAGINN INC
MAIN 4407.

473 PARK AV.

Beautiful new Colonial, 8 rooms.

MEIER, COMFORT, BERGS & JUDGE, INC., 18 N. Meramec, Clayton. RA. 8140

CHOICE lots in Webster Groves; bargain prices. APEX REALTY CO. MAin 4860.

BUILDERS, ATTENTION

Have fine Webster lots near Sherwood Forest, $20 to $25 per foot, all improvements; real sacrifice; sold for $60. Box N-321, Post-Dispatch.

LARGE LOT, QUIET COURT, $500.
Close to schools and transportation; see Clydehurst Terrace, just off Big Bend, 1 block west Tuxedo bl.; plat in office.

RAYMOND M. HENLEY CO., 111 W. Washington. Kirk. 800.

8x—9 East Jackson Road
needs heat; a very low price if sold immediately.
CA. 6000.

Carl G. Stifel Realty

THE BEST BUY IN WEBSTER.
SEE 566 HOLLYWOOD AV.

Then call us about price on this wonderful 9-room bungalow with its beautiful large living room, spacious dining room and bedrooms; garage attached to house. We believe you cannot equal it for the price.

FEDERER, 2610 Gravois. FR. 1519.

BUNGALOW

480 E. Jackson rd., corner of Edgar rd., large living room, large dining room, breakfast room, kitchen, 3 bedrooms and bath on one floor; maid's room and bath and 2-car garage in basement; insulated and weather stripped; lot 110x310; large trees; priced right.

TREMBLEY-WILSON, RE. 0308.

BIG REDUCTION

38 Plant av., just south Lockwood; owner left city must sell; shrubs, trees, lovely lot; 8-room stucco; asbestos shingles; hot-water heat, tile bath; basement garage. Phone appointment for inspection.

JOHN S. BLAKE & BRO., 815 Chestnut.

D.R.B REALTORS **39 Algonquinwood**

See this wonderful fireproof stone residence of 8 rooms, 2 baths; gas heat; 100-ft. lot with beautiful large trees. Open today. Office open Sunday.

DIMMITT RICKHOFF BAYER.
BIG BEND AT CLAYTON RD. ST. 1314.

BEAUTIFUL county home. Acre of ground. 432 W. Big Bend rd.

GEO. W. OTTENAD REALTY CO., 808 Chestnut st. MAin 1277.

NEW LISTING

737 Clark av.; a bungalow with large living room, dining room, kitchen, 2 bedrooms and tile bath on 1st floor; finished 2d floor; owner moving to Ohio; only $5500.

TREMBLEY-WILSON, RE. 0308—10 Pt.

879 GREELY

6-room bungalow one floor, 2-car garage; schools and transportation; open Sunday.

FRANK H. **BROWN** REALTY CO.
7184 MANCHESTER. HI. 0486.

MORELAND, 8—Owner transferred; will sacrifice his pretty 5-room bungalow, 100-ft. lot. See it Saturday or Sunday. FIRST NATIONAL RLTY. RE. 3881.

OAKWOOD, 635—Large, roomy residence, on an attractive corner; beautiful trees, hardwood floors, automatic heat; close to schools; a real proposition.
FIRST NATIONAL RLTY., RE. 3881.

FARKLAND, 123—2 blocks north of Lockwood; 2 blocks west of Berry rd.; consisting of large living, dining and breakfast rooms 1st floor; 3 bedrooms, including master bedrooms, 20x12; extra large tile bath, 2d floor; beautiful trees, shrubs, flowers, near schools, transportation; bargain. Owner, KI. 1827 or GA. 4248.

THEO. P. APPEL REALTOR AND INVESTOR **SHERWOOD FOREST**

A beautiful brick Colonial home of 7 rooms, screened porch and sleeping porch, 3 baths, 100-ft. lot on Sherwood drive. This house cannot be traded, but will sell for $16,000. Call Theo. P. Appel, 46 W. Lockwood av. REpublic 0160.

Webster Groves Residence

411 W. SWON AVE.

A truly lovely property worth your time to investigate. Large trees surround this house of 6 rooms and sunroom, with 2-car garage and gas heat.

JOHN P. HI. 2610 **DOLAN** REALTY CO INC

SUBURBAN PROP. FOR SALE

Webster Groves

Protect Yourself against inflation. Buy or build a Home Now. DON'T Buy any house till you see 533 Olive Court, Webster Groves, 6 rooms, sun room, garage, oil burner. Attractive Price and terms. Choice deep residence lots. Olive Court, Locust Court. 50 to 100 front, 150 to 190 deep. From $1900 up. Jas. C. Morfit, Real Estate 718 E. BIG BEND REpublic 3089.

114 OLD ORCHARD
Seven rooms, beautiful lot 70x150, $6000. A BARGAIN.
MEIER, COMFORT, BERGS & JUDGE, INC., 18 N. Meramec, Clayton. RA. 8140

Wellston

$19 MONTH

Will buy 4-room cottage; bath, furnace, hardwood floors and garage; price cut from $3500 to $2350; cash payment $275; interest on balance; location 1538 Oak Grove av. (Wellston); one block north of Easton. David P. Leahy special bargain, 14 N. 8th.

$500 DOWN

Balance like rent; beautiful 5-room brick bungalow.

1215 Grietield pl. (1 block east of Pennsylvania; ½ block south of Page).

ACME REALTORS, 722 Chestnut. CE.1750

ANNIE, 1335—5-room bungalow; extra large living room, with fireplace; hardwood floors, screen porch; 2-car garage; lot 55x175; bargain. CA. 8609W.

HOBART, 6338—Frame cottage; $1500. STEINKAMP. CO. 2400.

BUNGALOWS AND COTTAGES For Sale

4649 ALEXANDER St. John's Parish

4-room, modern, hardwood floors, close to church and schools; cash up; cheap.

DUBINSKY REALTY CO.
5th fl. Wainwright Bldg. MA. 2757.

Central

DICKSON, 2216-2218—Four houses; lot 50x150 feet; $1500. 1111 Chestnut.

North

LOW PRICE OPPORTUNITY

4674 Lee, 2-story, 6-room modern bungalow, can sell on very easy terms for less than reproduction cost; admission by card only.

MORESI & NAUMAN
Franklin 4242. 2700 N. Grand Bl.

STOCK SON REALTY CO. **PRICE REDUCED FOR QUICK SALE**

2010 Destrehan st., 4-room brick bungalow, bath, furnace, 2-car garage. See today.

4712 Nat. Bridge. EV. 4990.

NICE LITTLE HOME

Cottage, brick, 4 rooms with basement, good condition; bath, furnace, garage; $2150. Box H-168, Post-Dispatch.

3633 ALDINE, $1650

5-room brick, steam heat. GLICK, MAin 4182.

BUNGALOW—4 rooms, first floor, four rooms, second floor, suitable for two families; bath, furnace, bargain. Box N-151, Post-Dispatch.

COTTAGE—North, modern, priced to sell. Owner, FR. 7175.

OWNER ANXIOUS TO SELL.
2036 De Soto; 5-room bungalow; bath, furnace; 2-car garage.

HARTWIG-DISCHINGER, FR. 2943.

DODIER, 2320—4 rooms, bath, laundry; porch; street, alley made; $2000.

GANO, 20xx—3-room frame, bath, furnace, garage. Cheap. FL. 5616.

4351 LEE, $2975

5-room brick, bath, furnace. GLICK, MAin 4182.

LEE, 3733—Must sell brick cottage; make offer. FL. 3910.

LEXINGTON, 4246—Modern 5-room bungalow, hardwood floors, furnace, tile bath, 2-car garage, lot 32x180; a real buy.

K. RICKMEYER-FLEER, CO. 3425.

LINTON, 1106—Brick cottage, 5 rooms, bath, furnace; make offer. Stenkamp, CO. 2400.

$800 BUYS
5118 McKissock; 3-room frame. C. BURGHOFF RLTY. CO., COlfax 3452.

FAIRGROUND PARK BUNGALOW.
4133 Margaretta; hot-water heat, tile wall bath, hardwood floors, garage. Property in excellent condition. Price reasonable.

HARTWIG-DISCHINGER, FR. 2943.

MARGARETTA, 4139—6 rooms, sunroom, gas furnace, hardwood floors, insulated, awnings; 2-car garage; owner; bargain.

1851 MULLANPHY STREET

3-room brick cottage, bath, new furnace; all in good condition, newly decorated and painted. Priced $2400.

J. C. MUELLER & SON, COLFAX 8303.

TAYLOR, 4003 N.—4-room brick, bath, furnace; sacrifice $2850. RO. 0931.

Northwest

TODAY'S BEST BUY

MY 5-room bungalow; bath, furnace; lot 48x138, on made street, ½ block south of W. Florissant; only $2750. Terms. Box G-337, Post-Dispatch.

PASADENA PARK OPPORTUNITY

See us about dandy, well-kept bungalow, 345 Tower Grove av., 5 rooms, tile bath, etc., situated on beautiful lot; priced for quick sale. Admission by card only. MORESI & NAUMAN
2700 N. Grand. FRanklin 4242.

$19 MONTH

Will buy 4-room cottage; bath, furnace, hardwood floors; price cut to $2650; terms, $250 cash; location, Vera av., 2 blocks east of Kingshighway and Florissant av.; David P. Leahy bargain, 14 N. 8th st.

IT'S NEW, YOU'LL LIKE IT

JUST COMPLETED—MODEST PRICE.

5 spacious rooms, strictly modern; delightfully arranged and equipped; nice lawn, shrubbery; double garage; 4614 Shirley, at 4500 Bircher bl.; open daily.

KORTE, 7171½ Chestnut. MAin 4258.

BUNGALOWS AND COTTAGES For Sale

Northwest

COTTAGE BARGAIN

Frame; 6 rooms and bath; garage; near Union and Bircher; can be bought dirt cheap; small down payment. Box G-187, Post-Dispatch.

MODERATE PRICED HOMES
4860 St. Louis av., 6-room brick, modern.
6267 St. Louis av., 5-room frame, modern.
Very special bargains; investigate.
HENRY H. HAFFNER R. CO., RO. 9700.

$25 MONTH

Will buy a beautiful cottage of 5 rooms; hardwood floors, and all street improvements made; 5549 Riverview drive, one block south of Florissant av. Price cut to $3900; cash down, $750.

DAVID P. LEAHY, 14 N. 8th st.

ALL YOU NEED.

is $1350 to buy this cozy 5-room bungalow; 4117 Clara pl. (1 blk east of Kings highway; ½ blk Scullen School; tile bath, hardwood floors, side drive; only $5350.

HAROLD C. SIMON & CO. CO. 7940.

BEAUTIFUL NEW HOME

5 rooms; ultra modern; tiled kitchen and bath; finest location St. Engelbert Parish; 4727 Bessie. Open.

KORTE, 7171½ Chestnut. MAin 4258.

HERE'S A REAL BARGAIN
4-room brick, new, up-to-the-minute in every detail, $3500.
Keeney-Toelle, 5506 Nat. Bridge. MU. 7370

Don't Buy a Bungalow Until You See

5943 North Pointe, with its large Craftex paneled living room and dining room; two excellent bedrooms, tiled walled bath; large kitchen; screened porch across back; 2-car garage; corner lot, at a real low price.

MICHELSON REALTY CO., 820 Chestnut.

BUNGALOW—BEAUTIFUL LOCATION. (LOT 50x250.)
5 rooms, hot-water heat, garage, trees, shrubbery; priced low; terms.
OHMEYER REALTY CO., CO. 2850. Union and Florissant. Open Sunday.

BARGAINS.

GERALDINE, 5448—5 rooms, large sleeping porch, hot-water heat; 45-ft. front; ½ block from street cars; terms.
OHMEYER REALTY CO., CO. 2850. Union and Florissant. Open Sunday.

FORCED TO SELL.
4 rooms, bath, 50-ft. lot, convenient to cars, schools, churches; price $2200; terms.
OHMEYER REALTY CO., CO. 2850. Union and Florissant. Open Sunday.

HERE'S OPPORTUNITY
4 ROOMS, BATH, $1350
Don't miss this; owner leaving, must sell; pretty yard, street and alley made. See 5527 Alcott or phone HI. 3244.

4 ROOMS, bath; furnace; side drive; garage. Fairly new. Near Wagner Electric. $1950. PArkview 1848J.

ARLINGTON, 5369—6 rooms, sun porch, tile bath, double garage; furnace; will sacrifice; owner.

5072 Alcott $3950.00 Sold Formerly for $7500

5 rooms and finished second floor; fairly new; tile floor bath; hardwood floors; 2-car garage; handy to schools, churches, transportation, etc.; reasonable terms.

GLICK. MAin 4182.

WHY PAY RENT?

3016 Arlington; 4-room cottage; with bath; 2-car garage; large lot. **$1375**

EASTON-TAYLOR TRUST CO., FR. 6171

ASHBY, 4925—4 rooms, bath, furnace; $3000; A1 condition. CO. 0266R.

5004 Aubert, Lovely Bungalow

IN ST. PHILIP NERI PARISH

When you buy a home, you want value and comfort; 5 rooms, bath, heat; go today, see it; see us; garage; side drive.

EUGENE J. ALTHEIMER, WILLIAMS CALMER, INC., 817 Chestnut st.

AUBERT, 5003—Beautiful bungalow; 5 rooms, vitrolite bath and shower; hot-water heat; 2-car garage.
HARTWIG-DISCHINGER, FR. 2943.

BELT, 1614—5 rooms, only $1100.
SHOSS R. & I. CO., 617 Chestnut st.

BESSIE, 4890—6-room bungalow; four rooms, sunroom, bath first floor; 2 rooms and lavatory second floor; furnace, hardwood floors; 3-car garage; reasonable.
HARTWIG-DISCHINGER, FR. 2943.

MODERN BRICK BUNGALOW ST. ENGELBERT'S PARISH.
5 rooms, hot-air heat, lot 31x118', 1 car brick garage. 4915 Thekla, 1 block from Kingshighway. Low price, $3500. Terms. MAin 4111. DICKMANN. 623 Chestnut.

BUNGALOW—5 rooms, modern, steam heat; clear; $500 will handle. HOEN, RO. 9706.

BUNGALOW—5-room modern; exchange for 4-room frame. HAAKE, FO. 2284.

BURD, 2840—4 rooms, first floor, four rooms, second floor, real buy, investigate.

Rengel-Weber, 3539 S. Grand. LA. 9543.

COTTAGE—4-room brick; bath, garage; 52xx Alcott; sacrifice for quick sale.
STRODTMAN & STRODTMAN.
3607 N. Broadway. CE. 8710.

COTTAGE—Four-room brick. Call FRanklin 8897.

RURY LANE, 8572—5 large rooms, strictly modern. Owner.

BUNGALOW BARGAIN
5083 Durant, 5-room, strictly modern, bargain; or trade for 3-room single flat.
JOHN H. PUESER, Park. 3390.

STOCK SON REALTY CO. 2158 EDMOND.
4-room matt brick bungalow; modern; nice yard. Only $3000.
4712 Nat. Bridge. EV. 4990.

EMMA, 6024—5-room modern brick bungalow, to be completed; garage, lot 31x125; price $4500; terms.
STRODTMAN & STRODTMAN. CE. 8710.

5731 ERA

Owner must sell 5-room modern bungalow; 35xx116; only $3250; terms like rent.
CARL G. STIFEL RLTY. CO. CE. 4770.

BEAUTIFUL BUNGALOWS

4178 N. EUCLID and 4826 PENROSE; 5 rooms, tile kitchen and bath; concealed radiators; large attic; 2-car garage; inspect today; low price; open 2 to 5.

LUND RLTY., 3014 Union. EVergreen 7067

FARLIN, 4670—Modern 6-room bungalow; in-a-dor bed; weatherstripped; 2-car garage; real value at $5500.
BEN C. FINKE, 206 Title Guar. Bldg.

HIGHLAND, 5658—4-room modern brick; living room across front; bed closet; double garage; bargain.

IDLEWILD, 7025 (off of 54xx old Jennings rd.)—Brick stucco, 5 rooms; $11750; garage. Open. Terms. Evergreen 4570.

I WILL sell for $1750 my 3-room frame cottage; nice yard; good neighborhood. Box G-397, Post-Dispatch.

THIS HOME AT A SACRIFICE
5321 N. Kingshighway; 6 and sunroom; 2 floors; modern; tiled roof; lot 40x80; owner there. CO. 3452.

KOSSUTH, 4642—Beautiful 5 .ooms, breakfast room, vitrolite bath; dandy buy FOSKIN-GABBERT, FRanklin 5033.

5822 LOTUS 5-6 SINGLE $4350

Hardwood floors, furnaces, arches, brick mantel; 2-car garage; ideal home plus investment. See today.

FELBERBAUM, 722 Chestnut. CE. 1334

McLAREN, 2114—5-room bungalow; bath, furnace, garage; lot 50x150; beautiful trees, etc.
HARTWIG-DISCHINGER, FR. 2943.

WENZLICK REALTORS **CONSIDER THIS**

45xx Maffitt; 5 rooms, hardwood floors, tile roof, brick porch; corner; only $5000; excellent value. Call CHestnut 6900.

REAL OPPORTUNITY.
4814 Maffitt; 5 rooms, one floor, modern, garage. LA. 9544.

MARGARETTA, 4470—8-room modern brick bungalow; hot-water heat, garage, lot 35x200; price $6000; admission by card only.
STRODTMAN & STRODTMAN, CE. 8710.

Merchants Attention!

5316 Natural Bridge; across from Chevrolet Motor; a dandy place for home and business; 5 nice rooms; large lot.

MICHELSON REALTY CO., 820 Chestnut

NORTHLAND, 5225—5-room cottage, bath and furnace. MU. 6961.

PARK LANE, 8819—5-room new brick; tile kitchen and bath; garage; real bargain; terms. MUberry 0518.

PENROSE, 4622—5 or 6 rms., strictly modern; priced right; terms; open Sunday; 10 to 6 p. m.; week days, 3:30 to 5:30 p. m.
F. MICELI, 4733 Nat. Bridge. EV. 8241

5512 PLOVER

4-room cottage; must sell.
CARL G. STIFEL RLTY. CO. CEntral 4770

BUNGALOWS FOR SALE—Northwest

Greulich's New Bungalows Ready In Inglesyde : On McLaran Avenue

SEVERAL SOLD UNDER CONSTRUCTION

VISIT INGLESYDE. SEE 1935 STYLES

5 rooms, air-conditioning, side-drives, Greulich construction. This is the last beautiful bungalow location in North St. Louis. Open from 9 a. m. to 8 p. m. West of Riverview Drive and north of Florissant.

TWO GREULICH HOMES

8604 TRAFFORD—Just east of Goodfellow; mod

BUNGALOWS FOR SALE—South

THE BIGGEST BARGAIN IN SOUTH ST. LOUIS TODAY

ONLY TWO LEFT



$5500

3926 ALEXANDER ST.
4000 West Between Meramec and Keokuk

Five spacious rooms with tile walls in kitchen and bath, real fireplace, copper screens, steam heat, 18-inch stone foundation, 13-inch walls, English cut roof plus many built-in features.

BALL LUMBER & SUPPLY CO. WY. 0666

QUALITY BUILT HOMES PRICED TO SELL QUICK

4347-51-55 TOENGES AVENUE
1 Block South of Holly Hills Blvd.
3 Blocks West of Carondelet Park

Beautiful new modern bungalows of 5 rooms splendidly arranged, tile in kitchen and bath, attic with stairs leading up. Screen porch, fine garage, everything complete, absolutely the finest construction and all new materials used.

Drive Out and See These Bargains

GELAN REALTY CO. R I v. 2505 5455 Gravois

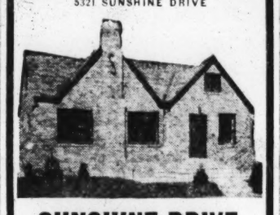
LOW PRICE — $750 DOWN — NEW — Just Completed



4175 ITASKA
5 rooms, strictly modern; well built. Take clear lot down payment.
GLICK, MAin 4182

Southwest

5321 SUNSHINE DRIVE



SUNSHINE DRIVE
(7100 GRAVOIS)
TODAYS OUTSTANDING
NEW HOMES
FOUR-FIVE-SIX ROOMS
Priced From
$5725.00
OPEN DAILY 2 TO 5
Yeckel-Earickson 3542 GRAVOIS PROSPECT 0175

5515 DELOR

OPEN for INSPECTION
COMPLETE BUNGALOW
5-room bungalow; tile bath and kitchen; hot-water heat; strictly modern.
TODAY'S BEST BUY.
INSPECT THIS
DOERFLINGER GRAND 2400.

DELOR, 4960—NEAR KINGSHIGHWAY; 5-ROOM MATT BRICK, SLATE ROOF. 5534 DELOR.

Just completed, 5 large rooms, tile walls kitchen and bath, recess radiation; hot-water heat. J. A. SCHAEFER, Builder. RI. 6083.

NEW OWNER BUILT BUNGALOW
5505 Delor; 5 large rooms, hot-water heat; will sell less than cost. PR. 6708.

DELOR, 5807—Brand-new brick bungalow; everything latest. OPEN SUNDAY. RI. 6083.

6642 DEVONSHIRE
IN BEAUTIFUL ST. LOUIS HILLS
Five lovely rooms, tile kitchen and bath, hot-water heat; rock-wool insulation; good quality built home attractively priced. Buy now—prices are advancing. OPEN DAILY 2 TO 5
Yeckel-Earickson 3542 GRAVOIS PROSPECT 0175

WENZLICK REALTORS — ST. LOUIS HILLS

6443 Devonshire; 5 rooms first floor; can finish 2 more; every modern convenience; cash price under $9000. May trade; open. CHestnut 6900.

DEVONSHIRE, 57xx—Modern brick bungalow; clear; owner wants offer; will trade. For information call MEDIC, FL. 5600.

FIRST HOUSE EAST OF ST. LOUIS HILLS
5742 Devonshire, 5-room modern bungalow. Garage. Only $4450.

DEVONSHIRE, 56xx—5-room brick bungalow, strictly modern; tile roof; price $4500.

BRINKMANN, 4910 Gravois. RIv. 3060.

DEVONSHIRE, 56xx—Brick bungalow, 5 and sunroom; modern; less than $4700; admission card necessary. FL. 5616.

DEVONSHIRE, 5418—5 rooms, bath; hot-air heat; garage. RI. 6083.

ELIZABETH, 6024—6 rooms, corner bungalow, 55x162, real home. PR. 2322.

5618 FINKMAN

See this ultra modern 5-room and enclosed porch brick bungalow; must be seen to be appreciated; priced for quick sale. Open today for inspection.
CARL G. STIFEL RLTY. CO. CEntral 4170

Owner Leaving City

5524 Finkman av.; 5 rooms and sunroom, vitrolite walls in bath and kitchen; sacrifice for quick sale; owner will show.
MORESI & NAUMAN
FRanklin 4242. 2700 N. Grand.

FYLER, 6206—5-room frame; good repair; modern. Jaeger, 3008 Neosho.

FYLER, 6618—5-room brick bungalow; garage. 5631-35. GOETHE—NEW BUNGALOWS 5 rooms, modern, something different; see them; open Sunday afternoons.
Rengel-Weber, 3539 S. Grand. LAc. 9543.

5645 GOETHE AV.
A LITTLE BIGGER, A LITTLE BETTER FIVE-ROOM BUNGALOW
Just completed; open daily 7 p. m.
J. C. LAMPING, Builder. RI. 7181.

HAMPTON, 60xx—4 rooms, sunroom, modern; may take lot. PR. 3535.

OPEN FOR INSPECTION TODAY
6611 Hoffman, 4 rooms, modern; 50-ft. lot; newly decorated; real bargain.
C. A. BELLER, 4105 S. Grand. RI. 3555.

HOLLY HILLS, 5627—5 rooms, tile kitchen and bath 1st floor; large room 2d floor; rathskeller, hot-water heat, garage. LEE-SCHERMEN, 5432 Gravois. RI. 6083.

A HOME OF YOUR DREAM
AT ST. LOUIS HILLS
5809 ITASKA
This beautiful Colonial home just completed; 6 rooms, brick garage; modern in every respect. The price is a surprise. Open.
DOERFLINGER GRAND 2400.

JUST OPENED
6407-6411 JANUARY

WILL sell 3 rooms, bath, $1675, easy terms. Revo Mill district. Box G-359, Post-Dis.

HERE'S A BARGAIN.
930 WILMINGTON AV.
5 rooms, modern brick bungalow; large lot; fine location; priced right.
FEDERER 2610 GRAVOIS PROspect 1519.

931 WILMINGTON
5-room, modern, 2-car garage. LA.

RENGEL-WEBER, "REAL WORKERS."

ARAGO, 4016—Cottage, 5 rooms, bath. BRINKOP, LA. 3040.

WYOMING, 4032—Modern 6-room; well built bungalow; Holy Family Parish.

Southwest

NEW BUNGALOWS
JUST COMPLETED
4533-39 EICHELBERGER AV.
$6450.
6 rooms, tile bath and kitchen, steam heat, built-in radiation, screens, fixtures, garage; a complete home; no extras; will take reasonable cash payment, balance easy terms.
FROM TODAY ON, ALSO EVES.
FEDERER REALTY CO.
2610 GRAVOIS AV. PRos. 1519.

FRIEND WIFE
Will be pleased with 5527 Lansdowne av. Five sheery rooms, conveniently arranged. Have just been thoroughly and tastefully reconditioned. You owe your family a home like this. Price and terms are keeping with modest purses.
FRANCISCUS-MAGINN INC.
MAIN 4407.

SIX LOVELY ROOMS
An Ideal Home containing large living room, sunroom, tile bath, etc. Modern throughout. Fine location, attractively priced.
SEE 5529 ITASKA TODAY
YECKEL-EARICKSON, 3542 GRAVOIS

HOME LOVERS
Little cash or a clear lot is all you need for a home of your own. Balance like rent. This is the time to do it. Building market. See Mr. Tisdale. Hamilton Inc., 4301 S. Kingshighway

BUILD A HOME
We will help you plan, build and finance. Tell us what you want. Box P-D.

LOOK AT 4300 LENOX
A home west of Gratiot at Sutherland; a 7-room, modern brick bungalow; lot 50x150; with side drive; this is a real home and a bargain at $3475.
NICHELSON REALTY CO., 820 Chestnut.

SPEND 10 MINUTES HERE
6622 Devonshire. New 5-room Quality-Home. Excellent appointments throughout. Open today till 9 p. m.
HARTMANN-HEINRICH, LA. 2165.

SEEING IS BELIEVING
6404 WINONA AVENUE
Those who appreciate real construction and refinements, come out today. Five rooms, tile bath, kitchen, rathskeller; 2-car, hot-water heat. Open.
FLETCHER REALTY CO., INC.
3542 Gravois. RI. 6500.

6036—Bungalow; having transferred to Ohio must sell 6 rooms and sun porch, copper screens and stripping; side drive and garage; $10,000; price $1950. HI. 8661.

4 Rooms—$2100.00
Arthur; bath; garage.
HURLEMAN, Realtor. LA. 9092.

INSPECT THIS TODAY!
4953 Bancroft; modern brick bungalow; side drive; attractive price. NAHN-HEBERER REALTY CO., 3415 S. KINGSHIGHWAY.

6059—5 rooms, modern, garage. All conveniences. Terms. Price GLICK, MAin 4182.

6824—Beautiful 5-room bungalow; large lot.

6 rooms, bath, furnace; 1 or 2 families; inspect this today.
A. MUELLER, FL. 5600.

4944 — Modern 1½-story brick 2-car garage; $5800; small payment; make your offer.
TAYLOR, 114 N. 7th. MA. 0402

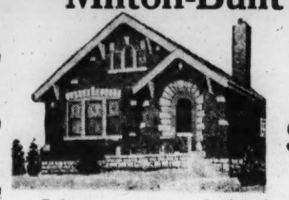
4 and headed sunroom; floor garage, modern, very Box N-2379, Post-Dispatch

W—4-room, west of St. Louis a death. 5085 Enright.

3 nice rooms, southwest; hardwood floors; $2150. LA. 7440.

BUNGALOWS FOR SALE—Southwest

"Milton-Built Homes"



1935 Bungalows

$5450.00

5 large rooms and sleeping porch. Hardwood floors. Colored tile kitchen and bath. Stairway to attic. Hoosier Cabinets and many built-in features. All City Improvements in and paid for. Close to schools and churches.
One Block From Kingshighway.

5127 Eichelberger

Southwest

5837 Itaska, 6-room, ultra-modern bungalow, clear, wants 3-3 double. Inspect today.
O'ROURKE 5471 GRAVOIS RIV. 4310-11

$5500—CLOSE ESTATE
5904 S. Kingshighway, modern, well-built; bargain. Owner, RO. 0653.

2519 S. KINGSHIGHWAY
Modern, 6 rooms, perfect condition. GLICK, MAin 4182.

KINGSHIGHWAY-NEOSHO DISTRICT—5-room modern bungalow; only $3200. LAclede 7440.

5323 LINDENWOOD
BRAND-NEW
"KWALITY BUNGALOW"
OPEN DAILY AND EVENINGS
Up-to-the-minute 5-room bungalow; second floor unfinished; tiled bath and kitchen; enclosed radiation. Interior decorated. Rathskeller.
SEE THIS COMPLETE HOME TODAY
DOERFLINGER GRAND 2400.

OPEN FOR INSPECTION
5248 Lindenwood, ideal ultra-modern new home; cannot be duplicated at our very low price. See today.
O'ROURKE RIV. 4310-11. 5471 GRAVOIS.

SEE THIS BUNGALOW
OPEN FOR INSPECTION
3232 LINDENWOOD
Five rooms, 1st floor, 2 rooms; 2nd floor; hot-water heat; modern. Low price. Little cash.
DOERFLINGER GRAND 2400.

5300 LINDENWOOD
6407 JANUARY
New, ultra modern 5 rooms, price low; terms to suit. See Wm. Cole, builder, between 10 and 4, or call NE. 1038.

McCAUSLAND AND BRUNO—S. W. cor. 3 stores, 2 flats; modern, to liquidate estate. APEX R. CO., MA. 4860.

MAKE OFFER
5323 Mardell; 6-room bungalow; fine location; breakfast room; hot-water heat; vitrolite bath and kitchen. Open today.
HOLLY HILLS 5624 S. GRAND RIv. 7117-18

MODERN BRICK BUNGALOW
6266 Marmaduke; 5 rooms and tile bath down; 1 room up; 3-car garage.
JOST R. CO., 113 N. 10th. CH. 2575.

BARGAIN FOR SOMEONE!
5-room brick bungalow; new, you must act quickly. 6037 Marquette. Open for inspection 2-5 P. M.

MARQUETTE, 6711—For sale or trade, modern 7-room bungalow. Owner.

6300 MARQUETTE—OPEN ALL DAY
New 3-room, with 4-room efficiency; bath, furnace, bargain for $3300 cash. LA. 9544.
RENGEL-WEBER, "REAL WORKERS."

MATILDA, 8214—4-room cottage; modern; large lot; bargain. LA. 4118.

5012 MIAMI
Just West of Kingshighway
Another Southampton Co. Creation
Also See 503.1 Pernod Ave.
HOMES that are distinctive, totally different, the kind of a home you want. Watch the progress of this beautiful place as it is being built. See it today! A quality home at a conservative price. You can pay for it like rent. FL. 1313. Harry Newman, Inc., 4301 S. Kingshighway

$5850, BRAND NEW BUNGALOW.
5301 Miami; 5 large rooms; tile wall bath, kitchen; will duplicate on your lot. OPEN. Riv. 4898.

MURDOCH, 5620—5 and sunroom; tile bath and kitchen; small down payment; rest like rent. SEE TODAY! 1-5:30 OR CALL TEUBNER, FL. 5600. NAHN-HEBERER REALTY, 3415 S. KINGSHIGHWAY.

MURDOCH, 5329—See this modern bungalow, 5 rooms and sunroom, excellent condition; price $6950; owner will show you through. Call CHestnut 9944.

MURDOCH, 5218—6-room bungalow; lot 50x125; 2-car garage; open.

MURDOCK, 5430—5 rooms, modern; garage. Call CHestnut 6900. CH. 8342.

6423 ODELL—5 rooms, corner, $3150; C. A. BELLER, 4105 S. Grand. RI. 3555.

POTOMAC, 6020—5-room modern; close to school. J. A. MUELLER, FL. 5600.

53xx Quincy, 5 rooms, sun porch; like new; owner anxious to sell at great sacrifice. Investigate today.
O'ROURKE RIV. 4310-11. 5471 GRAVOIS.

REBER PL., 5351—5 rooms, tile bath, hardwood floors, furnace, newly papered, painted; garage; large yard; bargain. A. F. JACOBS, 1023 N. Grand. LA. 7418.

LADY SORROWS BUNGALOW BARGAINS
Rhodes, west of Kingshighway, 5 rooms, sunroom, real buy for the money; investigate. Box N-169, Post-Dispatch.

PRICE $4250.
5346 Robert. Four-room brick bungalow. Lot 44x132, corner January. Garage.

IF IT'S A BEAUTIFUL HOME YOU WANT DO NOT FAIL TO SEE THESE MODERN BUNGALOWS
56xx Rosa, 5 rooms, tile kitchen and bath, air-conditioning, rathskeller and features you have never seen before. OPEN FOR INSPECTION.
CALL NAHN-HEBERER RLTY. CO., FL. 5600.

ROSA, 5521—5 rooms, strictly modern, 35-ft. lot; garage. BEST BARGAIN. RI. 6083.

SCANLAN, 6501—Brand-new corner bungalow; 4 rooms, very modern; large 2d floor; will add 2 rooms. Open Sunday. GROEBL-SENNIGER. FO. 3133.

SCHOLLMEYER, 4988—5 rooms; craftex bungalow; garage; sacrifice, $5350; owner.

SMILEY, 65xx—Modern brick, hot-water heat; very cheap. MEDIC, FL. 5602.

REAL HOME VALUE
6104 Southwest; modern 5-room; vitrolite bath; garage; excellent transportation. Priced low for immediate sale.
HARTMANN-HEINRICH, LA. 2165.

SOUTHWEST, 5615—Brick cottage; modern; 5 rooms; $3500. LAclede 7441.

SUTHERLAND, 5200 — 5-room modern brick, near school and transportation; low price. PR. 3535.

WENZLICK REALTORS — 5200 THOLOZAN OPEN SUNDAY

Be sure and see this ultra-modern 5-room home with vitrolite bath. Hoosier cabinets, 2-car garage; on corner lot 35x120; $1200 cash, balance can be financed by FHA loan; total monthly payment including everything, $55 a month (less than rent.) Call CHestnut 6900.

$5450
NEW FIVE-ROOM BUNGALOWS.
5709-5717 WALSH
Latest features in all details; beautiful interior; tile walls in bath and kitchen. Open for inspection today from 1 to 6 p. m.
A. J. MEYER & CO. 3606 Gravois PR. 5322-23.

5344 WALSH
Brand-new 5-room brick bungalow, 1 floor; hot-water heat; tile wall in kitchen and bath. Open 1 to 6 p. m.
A. J. MEYER & CO. 3606 Gravois PR. 5322-23

WALSH, 5537—Ultra modern bungalow; just completed; open for inspection.
JOHNSON 4510 GRAVOIS. RI. 5151.

Southwest

WALSH, 5318—New 5-room ultra-modern bungalow. Open daily, 2-5 p. m. J. A. MUELLER, FL. 5600.

BUNGALOW—Bargain
3016 Watson rd.; 4 rooms, sunroom and unfinished second floor; modern.
TONEY HURLEMAN, Realtor. LA. 9092.

WEST COURT, 6419—5-room modern bungalow; ½ block east of Kingshighway. J. A. MUELLER, FL. 5600.

West

ATTENTION:
CHAIN LETTER FANS
4-Room Modern Frame Bungalow $2850
1175 Sutter (Cor. Plymouth) This cozy little home has hardwood floors, bath, furnace, garage; completely reconditioned from basement to roof; E-Z terms. Your inspection invited. Open all day. Will be seein' you.
HARRY SHAPIRO, JR. Rlty. & Inv. Co. 722 Chestnut St. CEntral 1911-12

D.R.B REALTORS — **$4100 BUNGALOW BARGAIN**

Prices are going up. Buy this lovely 6-room brick bungalow; well built in A1 condition; only $4100. Located at 1030 Yale av.; office open Sunday.
DIMMITT-RICKHOFF-BAYER
BIG BEND at CLAYTON RD. STer. 1314.

NOT A CHAIN BUNGALOW
(To Pass Along.)
BUT A HOME, YOU WILL BE PROUD TO KEEP
1096 PURCELL AV.
OPEN.
Just completed; 5 rooms; latest improvements; rathskeller; unusually arranged for privacy.
HENRY H. HAFFNER R. CO., RO. 9706.

Don't Just Picture This!
Look at 6527 Julian; just off Sutter, a modern 6 room 2-story bungalow; lot 42x125; in perfect condition. Worth $5000; but can be bought for only $3650. You must see it.
MICHELSON REALTY CO., 820 Chestnut

ARCO, 4313—4 rooms and bath, hot-water heat; garage.

1431 CUTTER, 6-room brick cottage, furnace, bath, first-class condition, only $2700.
O'ROURKE 5471 GRAVOIS RIv. 4310-11

HI-POINTE DISTRICT.
7021 Ethel av., one block south of Clayton; ½ block west of McCausland; well built 6-room and sunroom modern brick bungalow; tile roof; hot-water heating plant, etc.; originally sold for $14,000; can be bought today for $9500; a buy.
A. JAY KUHS, STerling 1221.

LIKE A GARDEN?
1544 Fairmont, 4 nice rooms; real buy at $2500. $500 down.
O'ROURKE RIV. 4310-11. 5471 GRAVOIS.

6417 Curtis, Reduced to $1650
4 nice rooms, bath, furnace, garage; 60-foot; 1 block south of St. Louis av.
GLICK, MAin 4182.

BUNGALOW BARGAIN, $6850
7739 Gissler, Richmond Heights, 5 rooms and two sunrooms, tile bath, hot-water heat, tile roof; open.

COTTAGE—1 OR 2 FAMILIES.
4407 Norfolk; 2 blocks south of Manchester; clean-cut, modern brick 6 rooms, bath, on floor; furnace; make offer.
BURIAN RLTY. CO., 4016 Chouteau.

PRICE way down for quick sale; 1126 Lawn, just west of Kingshighway at Oakland; lovely brick, 6 rooms, sunroom, large porches, slate roof, copper gutters; many other features. DOUGHERTY R. E. CO., CEntral 0330.

COTTAGE—4 rooms, bath, furnace, side drive, garage; fairly new; near Wagner Electric; $1950. Parkview 1884J.

4027 CAMELIA, $2050
Neat 3-room brick, bath, furnace; $200 down. COlfax 4433W.

SPENCER, 64xx—4-room frame. B. A. THOMPSON R. CO., 5872 Delmar.

5054 WELLS, $2750.00
4 large rooms, bath, furnace; erfect condition; like new; terms. GLICK, MAin 4182.

FLATS, APARTMENTS, FOR SALE

APARTMENT HOUSE BARGAIN — Will yield 9 per cent net; small cash payment. Box N-398, Post-Dispatch.

Central

GAMBLE, 2834—2-family brick flat; 2 baths, electric; taken in at foreclosure, sell for less than former deed of trust. MORRIS AACH R. CO., 826 Chestnut.

North

OWNER LEAVING FOR CALIFORNIA. 4020 St. Louis; 4-5 and sunroom, bath; furnace; garages; want offer.
Rengel-Weber, 3539 S. Grand. LAc. 9543.

FACING O'FALLON PARK.
1900 Adelaide; 5-5 single; hot-air heat; corner lot; $5500; see this bargain.
C. BURGHOFF REALTY CO. CO. 3452.

FAIRGROUNDS FLAT—$5000 BUYS ASHLAND, 3857—Modern 4-5 rooms, single, best condition, wonderful bargain.
FOSKIN GARBERT. FRanklin 5033.

GAMBLE, 4255—Fairly new, 3-3 rooms, single; tile bath, furnace, hardwood floors; garage. Very fine location. Anxious to sell. GLICK, MAin 4182.

WENZLICK REALTORS — **4426 RED BUD**
Modern 5-6 single; hot-water heat, 2-car garage; good income; price reduced. Call CHestnut 6900.

REAL FOUR-FAMILY BARGAINS
SAN FRANCISCO, 4334-36—Separate entrances, 3 large rooms, dandy investment, 5219 Ashland, 4 rooms, sunrooms, FOSKIN GARBERT, Franklin 5033.

A REAL BARGAIN
3120 N. Thirteenth st.; 4 and 4 room single; bath; first floor; lot 36x118; large stable and garage space.
KNICKMEYER-FLEER. COLFAX 3425.

TWENTY-FIRST, 3915-17-19 N.—6-family; 3 very large rooms each; furnace and bath; high-grade building, almost new; offered less than half cost.
E. W. PRANGE & CO., FRanklin 4262.

2 FAMILY, ONLY $975
Look at 2634 N. Twenty-first, across from park; good condition; worth twice this price; terms.
MICHELSON REALTY CO., 820 Chestnut.

FLATS, APARTMENTS, FOR SALE

North

4448 ATHLONE—ONLY $5750
Vestibule Entrance
NORTH SIDE 4 AND 5-ROOM FLAT
Separate hot-water heating plants, hardwood floors, 2-car brick garage.
EUGENE J. ALTHEIMER, WILLIAMS & CALMER, INC., 817 Chestnut st.

Northwest

ST. ENGELBERT'S PARISH
ST. ENGELBERT'S PARISH.
SINGLE FLAT—5-5, 48xx Anderson; splendid condition; $7750. MU. 7370.

1619-21a ARLINGTON
4 families; separate entrances, baths, furnaces; new enameled sinks; nice yard; brick garages; foreclosed bargain; rents $792; price $6150. See
JOHN S. BLAKE & BRO., 815 Chestnut.

BELT, 38xx—Single; 5 rooms and bath each; modern; bargain; $6950.
APEX REALTY CO. MAin 4860.

STOCK SON REALTORS — 4632 CARTER.
3-3 brick single; 4-room frame in rear, lot 50x200. Offer wanted for quick sale.
4712 Nat. Bridge. EV. 4990.

5817 Cote Brilliante, $3250
Good looking single; 3-4 rooms, baths, furnaces; terms. GLICK, MAin 4182.

DOUBLE FLAT—Northwest; bargain; no dealers. Box H-333, Post-Dispatch.

DURANT, 50xx—Single 4-4; 2-car garage; rent $70, $7750.
LUND RLTY., 3014 Union. EV. 7067.

RENTS, $1080—PRICE, $5500
6129-31-33 Ella, 6-family, 3 rooms, bath.
EASTON-TAYLOR TRUST CO., FR. 6173.

GREER, 5131-33—Modern 4-room double flat; garages; fine lot, 66x196; in excellent shape; all rented; terms.
McDONALD, 1111 Chestnut. MAin 0142.

LABADIE, 56xx—New 4-family, 4 large rooms, 4 brick garages; separate entrances; cost $23,500; take $9500; terms.
LARNER-DIENER CO. CE. 2960.

EXTRAORDINARY VALUE
NORTHLAND, 5049—5-5 single; real price on this beautiful flat.
P. J. Slattery Realty Company, JE. 3322

RICHARD PL., 4631 — 4-5 rooms; may consider bungalow. HAAKE, FO. 2284.

STOCK SON REALTORS — **MUST SELL—CLOSING ESTATE**
4-FAMILY FLAT.
5456-58 Shreve; 3-3, modern; separate entrances, 4-car garage; no trades.
4712 NATURAL BRIDGE. EVergreen 4990

SHULTE AV., 6056—3-3 single flat; furnace heat; bath; garage; $2500. See this one.
P. J. Slattery Realty Company, JE. 3322

SIX-FAMILY, 3-room, bath, electric; just remodeled. See this today for investment.

BEST IN NORTH ST. LOUIS
5138 Wabada, 5-5 room single, craftex walls, all tile bath, showers; brick garage. HENRY H. HAFFNER R. CO., RO. 9706.

South

FLATS AT THE RIGHT PRICES



2706 Alhambra Ct., 4 and 4 rooms, price $5250.
3531 Hartford, 5 and 5 rooms, price $6500.
34xx Hartford, 5 and 6 rooms, price $6300.
4300 Nebraska, 4 and 5 rooms, price $4950.
4138 Shaw, 3 and 4 rooms, price $4450.
OFFERS CONSIDERED.
MAin 4111. DICKMANN 623 Chestnut.

D.R.B REALTORS — 5-5 SINGLE FLAT SACRIFICE.
In beautiful Holly Hills in South St. Louis, it's a beauty. Has a Government loan, interest of 5%; $1000 cash will buy equity. Office open Sunday.
DIMMITT-RICKHOFF-BAYER,
BIG BEND at CLAYTON RD., STer. 1314.

4-5 ROOM SINGLE, $1750
Baths, etc.; near Lafayette Park; very clean building; $500 down. Box L-420, Post-Dispatch.

$7750.00
4-family, 3 rooms each; tile bath, furnace heat; 4-car garage. Box L-253, P.-D.

FINE 4-FAMILY
3854-56 Folsom av.; 3-4 rooms and baths; wonderful condition; bargain.
O. J. McCAWLEY R. CO., MAin 2813.

FORECLOSED SINGLE, $3500
4-4 single flat, heat and baths; good South Side location; $500.00 down, balance terms. No agents. Box N-261, Post-Dis.

ANN, 2129—Single 4-5, good building; want quick sale. LA. 7441.

BUY while you can cheap near Kingshighway; up-to-date double 3-3 and 4-4. PR. 3535.

CALIFORNIA, 36xx—4-5 single, bath, furnace; garage; $3650. LA. 7440.

CALIFORNIA, 3936—Bargain, 4-5 rooms, bath, furnace. Wittkopf. LA. 9481.

FOUR-FAMILY FLAT, $3000.
2823-25 Caroline; 4 rooms each, rental $42. Kirkwood 1574.

CASTLEMAN, 4269 — 4-4, brick, single flat; newly painted and decorated; new plumbing fixtures. Bargain price with terms to suit for inspection call.
BRINKMANN, 4910 Gravois. RIv. 3060.

ONLY $500 CASH
39xx Castleman; 5-6 single, bath, furnace, $4000 for quick sale. May trade. LAc. 9543.

CHIPPEWA-GRAND—Single 3-3; furnace; good investment; $2500. Box N-367, Post-Dispatch.

CHIPPEWA, 3122—Single flat, 4-4, bargain; $3000. Call GR. 1929.

CLEAN 3-3 single, 3100 south, west of Grand; bargain; $4250. LA. 7441.

BUY NOW
3618 S. Compton—Nice 4-5 room modern single flat, splendid condition, fine location. Low price. Owner upstairs. stairs.
YECKEL-EARICKSON, 3542 GRAVOIS

DE TONTY, 40xx—Double 4-4, modern; rent $95; price $7500. LA. 7441.

RESURRECTION PARISH FLAT
4215 DEWEY—OFFER WANTED.
4-4 hot-water heat.

RENGEL-WEBER REAL WORKERS

DEWEY, 6101 (Holly Hills)—4 and 4, single; cheap. BRINKOP, LA. 3040.

DOUBLE—High-grade 4-4 modern, south, $2500 will handle.
C. A. BELLER, 4105 S. Grand. RI. 3555.

DOUBLE 4-4 flat for $8750; cost great deal more; buy and let inflation bring good profit. Box N-412, Post-Dispatch.

DOUBLE FLAT—Modern, 3900 south, near Grand; $7000. LA. 7440.

DOUBLE FLAT—4006-08 Flad, 5-6, baths, furnaces, garages; $9000.

DUNNICA, 3450—3-3, baths and furnace; $3500. Rengel-Weber. LA. 9544.

DUNNICA, 3436—Single 3-3, furnace, garage; good income; price $2650; open.

FLAD, 4006—Double 5-6, baths, furnaces, garages; $9000. Rent $1175.

FLAT—Off Gravois, 5-5; excellent condition; sacrifice for $8350. Box G-378, Post-Dispatch.

FLAT—5-6 single, hardwood floors, tile bath, hot-water heat, ½ block west of Grand; real buy for investment. LA. 9544

FLAT—3-3, near Cherokee car, bath, garage; sacrifice on account of sickness; take $2150 this week. LA. 7440.

FLAT—3-3 single, bath, furnace, garage. Box N-161, Post-Dispatch.

FLAT—3-3, modern double, quick sale wanted, $7850. Box G-322, Post-Dis.

FLAT—Single 3 and 3; bath; garage; from owner, 2315 Indiana.

FLAT—Single 4-5 rooms, just off S. Grand, modern; reduced to $4000. LA. 7441.

FLAT—4-4 single; St. Anthony parish, $4750; investigate. Box N-150, P.-D.

FLAT—4-5, $5250. St. Anthony parish, investigate. Box N-170, Post-Dispatch.

FLAT—Single 3-3, St. Anthony parish, $2500; real buy. PR. 3535.

FLAT — Single, 4 and sunroom, modern. Owner, LA. 7704.

2903-05 GASCONADE—$6500
3-3 double; lot 60x120.
Rengel-Weber, 3539 S. Grand. LA. 9543.

GRAVOIS, 5456—Single flat, suitable for business; brick garage; owner.

BARGAIN—FRAME BUILDING.
4272 Hartford; 6 rooms and attic; two baths; two-car garage; hot-water heat; modern throughout; lot 33x162. B. H. Loesche. COlfax 2216.

HUMPHREY, 3871—5-5 single; bath, furnace; garage. LA. 9544.

HUMPHREY, 4317—2 single flats, $3000; rent $48. FRANCIS, RI. 4300.

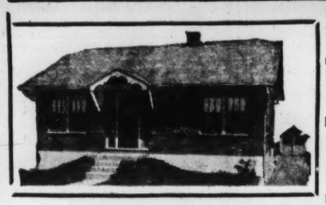
BUNGALOWS FOR SALE—Northwest

AT A TREMENDOUS SACRIFICE

$3190 BRICK BUNGALOWS

5-ROOM EFFICIENCIES WITH GARAGE—LOTS 40 FEET WIDE, 130 TO 209 FEET DEEP

8-YEAR FIRST MORTGAGE
SMALL DOWN PAYMENT—BALANCE LIKE RENT
NO SECOND MORTGAGE—NO RENEWAL CHARGE



Unusually Large Yards—most of them with fences and side drives; Handsome Shade Trees. PRICE INCLUDES GARAGE, Tile Bath with built-in Tub, China Closet, Folding Ironing Board, Clothes Chute, Telephone Nook, QUALITY SHADES, Copper Wire Screens, Cedar Closet and SELECT HARDWOOD FLOORS.

20 Minutes to Downtown

WERE ~~$5000~~ NOW **$3190**

IMPROVEMENTS IN AND PAID FOR

HOW TO GET THERE Drive out the new 100-foot Natural Bridge highway to the "Wedge" at Normandy (7300 west), then turn right on Florissant Road (past Pasadena Park), three blocks to Bermuda Ave., then north a half mile to branch office at 1008 Bermuda, or PHONE FOR FREE AUTO SERVICE.

COME OUT TO NORMADENA WHERE THE AIR IS PURE

Phone Branch Office
ALTMAYER-SCHUEPFER, Inc. PRospect 3535 1008 BERMUDA

DO NOT DELAY—THESE PRICES WILL NOT LAST LONG

FLATS, APARTMENTS, FOR SALE

South

2253-55 INDIANA AV.
Five flats, 3 rooms, bath, good renter.
FEDERER PRospect 1519.

$4500 FLAT FOR $2750
3133 Iowa, at Juniata; 3-3 rooms; inside toilets; rented for $360; terms.
SACKS R. E. CO., 705 Chestnut. CE. 1395.

HAVE a dandy 3-3 flat, modern; special low price. Box N-411, Post-Dispatch.

WENZLICK REALTORS — **SEE 4252 JUNIATA**
VACANT AND OPEN

4-5 single flat, hardwood floors, tile floor bath, new sink, new electric fixtures, large screened porch, 2-car garage. Here's a real buy at only $5800. CH. 6900.

KEOKUK, 3748—Splendid 5-5 room single flat, now under construction.

KEOKUK, 3100—Single 4-4; modern; very clean; $5600. LA. 7440.

LAFAYETTE, 2745—Single 5-6 rooms; modern; $3650. LA. 7441.

McREE, 4161—Single 3 and 3; bath; $2500 cash for quick sale. Box G-274, Post-Dispatch.

McREE, 3920-22—4-family; 3 rooms; bath; reasonable; nice flat. BURIAN RLTY. CO., 4016 Chouteau.

MARCELINE TERRACE, 3644 (4700 S. Grand)—5-5, almost new, bungalow type; vitrolite bath; water heat. RI. 5979.

CONVENIENT NABORHOOD BARGAIN
28xx Meramec, 4-4 single; modern; investigate today.
O'ROURKE RIV. 4310-11. 5471 GRAVOIS.

MIAMI, 3017—4-family, 100 per cent rented; excellent condition; good investment.
THE EDWARD GLIK CO. EV. 4500

6926 Michigan, $3450.00
4 large rooms, sunroom, separate hot water heating plants, priced less than cottage; one of the best bargains on South Side. Small down payment.
GLICK, MAin 4182.

MICHIGAN, 7828—4 and 4 single flat; brick; lot 50x137. Only $3750.

4510 MINNESOTA—$5500
Real Buy—St. Anthony's Parish.
5-5, modern, well-built; profit by buying now; admission by card only.
Rengel-Weber, 3539 S. Grand. LA. 9543.

MINNESOTA, 31xx—Modern 3-3 single; bath; garage. PR. 3535.

MUST SELL my 5-room double south; rents $80; $5750. PR. 2595.

NEBRASKA, 3544—2-family; 3-3 rooms; cheap. BURIAN RLTY., 4016 Chouteau.

OREGON, 3449—4 and 5 single, hot-water heat; owner, 3857 Lafayette.

RUSSELL, 36xx—4-5 single flat; modern. GR. 1362.

RUTGER, 32xx—3-family frame; bath and toilets; rents $30; $1500 for quick sale. LA. 9543.

SACRIFICING for $12,500 an $18,000 4-4 modern, double, South Side; 7 years old; sick; must sell at once. Box N-413, Post-Dispatch.

SACRIFICE my 5-room hot-water heated flat on South Side; sell for less than half of cost. Box N-360, Post-Dispatch.

SHENANDOAH, 2751—3-4 single, bath, furnace, 2-car garage. LA. 9544.

4052 SHENANDOAH, $4500
5-5 single, bath, furnace, garage. LA. 9544

5-5 SINGLE—Hardwood floors, hot-water heat, good location; small down payment, rest like rent. TEUBNER, FL. 5600. NAHN-HEBERER, 3415 S. KINGSHIGHWAY.

SINGLE—3-3, baths, furnace, near Benton Park, $2800. PR. 3535.

SINGLE—3300 south, 4 rooms, rent $44; sell for $2900. LA. 7440.

SINGLE—West of Grand, 4-5; bath, furnace; good investment; $3250. LA. 7441

SINGLE—5-5, modern; St. Cecelias parish; very clean; only $5200. LA. 7440.

SPRING, 35xx S.—4-5, bath, furnace, garage, only $5250. PR. 2322.

3225 ST. VINCENT—$4000
4-4 and ballroom, bath. LA. 9544.

TENNESSEE, 3617—Bargain for quick sale; 2 blocks Grand-Gravois, 4-5 rooms, sun porches, bath, furnaces; brick garage. Wittkopf. LA. 9481.

TENNESSEE, 2711-13—4-5 room, single; modern; bargain, $5500.
BRIKOP, 3621 S. Grand. LAc. 3040.

TEXAS, 28xx—Modern, 5-5 brick. Koettker Johnson 2624 Gravois. PR. 2832.

UNUSUAL bargain in dandy 5-and sunroom single; steam heat, hardwood floors; near Grand and Bates. Call for full details.
HARTMANN-HEINRICH. LA. 2165.

UTAH, 3891—5-5, sun porches, garage; owner anxious to sell. RI. 1144.

2851 VICTOR ST.
5-5 single flat, bath, furnace, garage. Sell cheap or trade for bungalow in Jefferson City, Mo.
M. A. RUST & SONS R. CO. MAin 4551.

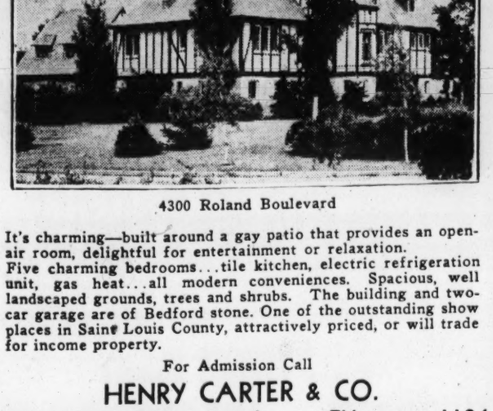
VISTA, 34xx—4-5 single; bath and furnace; rent $42.50; offer wanted to settle estate. LA. 9543.

PLAN AHEAD-BUY HERE
A HOME WITH AN INCOME
4606 Wilcox—a fine single flat containing 5-5 nicely arranged rooms, modern-equipped; good investment and home combined. Open 2 to 5.
YECKEL-EARICKSON, 3542 GRAVOIS

REAL HOME PLUS $50.00 INCOME.
4

RESIDENCES FOR SALE—Northwest

. . . Beautiful French-Norman Home In Pasadena Hills



4300 Roland Boulevard

It's charming—built around a gay patio that provides an open-air room, delightful for entertainment or relaxation. Five charming bedrooms...tile kitchen, electric refrigeration unit, gas heat...all modern conveniences. Spacious, well landscaped grounds, trees and shrubs. The building and two-car garage are of Bedford stone. One of the outstanding show places in Saint Louis County, attractively priced, or will trade for income property.

For Admission Call

HENRY CARTER & CO.

7301 Natural Bridge Road — EVergreen 1124

South

D.R.B REALTORS — **Bargains Like This Can't Last**

3662 Fillmore; 7 lovely large rooms; all hand-painted walls; hot-water heat; rock porch in front; 2-car garage; this is the biggest bargain we have ever offered; see it today. Sure. Office open Sunday.

DIMMITT RICKHOFF BAYER, BIG BEND AT CLAYTON RD. ST. 1314.

BARGAIN FRAME BUILDING

4272 Hartford, 6 rooms and attic, 2 baths, 2-car garage; hot-water heat; modern throughout; lot 33x162. B. H. Loedeke CO. 2216.

3304 HUMPHREY, CORNER GRAVOIS. Wonderful 7-room residence, finished room basement, 3-car garage, hot-water heat, large lot; fine for professional man or anyone looking for prominent location.

FEDERER 2610 GRAVOIS PRospect 1519

3825 LAFAYETTE AV.

Well constructed 7 rooms, hot-water heat, tiled bath; very modern; garage, $7000. Owner non-resident, says sell at once. Make offer.

LUPFER-ACKER, INC., CHestnut 8905.

LAFAYETTE, 3836—8-ROOM MODERN HOME; HOT-WATER HEAT, ETC. SEE THIS. OPEN. RI. 4898.

LONGFELLOW AND RUSSELL—Southwest corner, beautiful large residence, 12 rooms, 2 baths; large grounds. To liquidate estate.

APEX REALTY CO. MAin 4860.

LONGFELLOW PL., 1720—Modern residence; near Immaculate Conception ch.

HENRY HIEMENZ R. CO., 614 Chestnut.

McREE, 4319—10-room brick; 2 baths, furnace; arranged for 1 or 2 families; good condition. Open.

CE. 2940. WANSTRATH, 715 Chestnut.

MERAMEC, 3418—9 rooms, bath; oil burner; garage; good location for doctor or dentist. LA. 9544.

MILTON, 2950—Attractive, modern 10-room Compton Heights home. PA. 3502.

Rooming House Location

S. E. Cor. Mississippi and La Salle. 8 rooms, furnace, easy terms. Lot 40x120'. Bargain. MAin 4111.

DICKMANN, 623 Chestnut st.

MISSOURI, 3525—10 rooms, 4, 1st floor, 4 2d floor, 2 on 3d, furnace, garage. PR. 0487

MUST SELL St. Anthony residence; 6 rooms; sacrifice; investigate. Box N-419. Post-Dispatch.

RESIDENCE—Modern; 7 and sunroom; Tower Grove Park district; bargain; clear; no trades; owner. Box H-12, Post-Dispatch.

RESIDENCE — Beautiful living quarters and income to pay Government loan; small down payment. Box Y-188, P.-D.

No. 3319 ST. VINCENT AV.

Choice 7-room home for 1 or 2 families; new furnace, 2 bathrooms; brick garage; on easy payments; $3500.

HENRY HIEMENZ R. CO., 614 Chestnut.

OWNER SAYS SELL

3019 St. Vincent, 6 rooms, bath, furnace; a real buy. FARISH-KNAPP, MA. 2686.

ST. VINCENT, 2827—7-room brick, bath, furnace, very low price, $200 down. FOrest 4695.

Southwest

D.R.B REALTORS — **New Homes St. Louis Hills**

PRETTY WHITE COLONIAL

6523 MURDOCK

Two-story, 5 rooms; tile kitchen and bath.

6478 MURDOCK

7 rooms, 5 and bath, on first floor; tile kitchen; hot-water heat; insulated.

6874 DELOR

Very attractive; 7 rooms, 2 baths. Office open Sunday.

DIMMITT-RICKHOFF-BAYER

Big Bend at Clayton Rd. ST. 1314

ST. LOUIS HILLS

6458 DEVONSHIRE—6 rooms; living room, dining room, kitchen, lavatory first floor, 3 bedrooms; air conditioned; insulated. Two-car garage. Open for inspection today.

Cyrus Crane Willmore Organization, Inc.

4723 DONOVAN AVE.

ST. LOUIS HILLS

6526 DEVONSHIRE—6 rooms; living room, dining room, kitchen, lavatory first floor, 3 bedrooms; hot-water heat; two-car garage.

Cyrus Crane Willmore Organization, Inc.

4723 DONOVAN AVE.

4940 Fairview in South St. Louis has 5 rooms and 3 unfinished rooms upstairs. Beautifully finished interior with Vitrolite kitchen.

JOHN P. HI. 2610 **DOLAN** REALTY CO INC

ST. LOUIS HILLS HOME

5861 Itaska, 7 beautiful rooms, tile walls, bath, lavatory; hot-water heat; gas burner; 2 brick garages, see today sure. O. J. McCAWLEY R. CO., MAin 2813.

ST. LOUIS HILLS

6414 MURDOCH—6 rooms; living room, dining room, tile kitchen, lavatory first floor, 3 bedrooms; hot-water heat; concealed radiation. You must see it to appreciate. Call today.

Cyrus Crane Willmore Organization, Inc.

4723 DONOVAN AVE. FLan. 0460-1

ST. LOUIS HILLS HOME OPEN 3 TO 6 TODAY

4704 Prague; 6-room residence with extra lavatory first floor; brick garage. W. HAHN, 813 Chestnut. MAin 1738.

LIVE IN DUPLEX HOME.

4228 Lenox av., 2 blocks of Gratiot, at Sutherland; 6 large, modern rooms, bath, furnace; large basement; side drive. Only $30.

MICHELSON REALTY CO., 820 Chestnut

6215 BOWMAN.

(In Beautiful Clifton Heights)

7 rooms; 2-car garage; oil burner; beautiful landscape; will finance.

MULLIN-WALTERS REALTY CO., INC.

SEE THIS TODAY.

6508 DELOR; beautiful 7-room residence; must be seen to be appreciated; well located; all last-minute improvements; open for inspection daily, 10 to 6.

West

BEAUTIFUL WEST-END HOMES FOR LEASE

427 MIDVALE AV.—8 rooms, 2 baths $150

34 KINSBURY PL.—3 story colonial, 11 rooms, 3 baths, ... 150

5151 WASHINGTON BL.—17 rooms, 4 baths, 3-car garage .. 150

6366 WATERMAN AV.—3-story colonial, 10 rooms, 2 baths 150

4484 WEST PINE BL.—14 rooms, 3 baths 125

7390 KINGSBURY BL.—6 rooms, modern duplex 100

4331 LINDELL BL.—12 rooms, 3 baths 100

50 BROADVIEW DR.—7 rooms, 2 baths 100

6621 PERSHING AV.—7 rooms, 2-car garage 100

6349 ALAMO AV.—8 rooms, garage 85

HENRY R. WEISELS CO. 8th and Chestnut

6 Outstanding New Residences

All located in Davis pl., Clayton and Hanley rds., containing 7, 8, and 9 rooms, with 2 or 3 baths each.

OPEN FOR INSPECTION

7730 Davis dr. (open to 9 p. m.)
8033 Davis dr.
710 S. Meramec av.
8020 Orlando dr.
8001 Rosline dr.
8011 Rosline dr.
Request particulars.

SHAW & FRANCIS, INC.

1021 LOCUST — CHestnut 5055
Davis Pl. Office, CA. 3150 or 9572

EXCEPTIONAL QUALITY at a REASONABLE PRICE

"Built by Bergfeld"

We are offering a high-grade home of 10 rooms and 3 baths, less than three years old; has every modern convenience; concrete slab and terrazzo floors first floor, living room 17x28, dining room 17'4"x18', breakfast room, sunroom; on the second floor there are four main bedrooms with two baths, two maids' rooms and bath; the exceptional quality and style will appeal to a purchaser seeking the best in a high-grade, well-located home.

For full particulars and appointment to inspect, call

GEO. F. BERGFELD CO., INC.
3832 West Pine — JEfferson 1437

35 Arundel

Four bedrooms, 1 bath, place for additional bath. $11,875.

6229 Fauquier Dr.

Four bedrooms, 3 baths; breakfast room, library and extra lavatory.

No. 8 Tuscany Park

Beautiful 10-room English residence, in the modern manner, containing 5 bedrooms, 3 baths, rathskeller, 2 lavatories, cardroom and sunroom. Superb landscaping. Admission by card only.

ARTHUR GOLDMAN

102 N. 7th — CHestnut 3680

"CHOICE HOMES"

"THE TIME TO BUY IS NOW"

"IDEAL PLACES TO LIVE"

2926 Milton, 8 rooms 60x125
38 Aberdeen pl., 8 rooms ... 50x170
3915 Flora pl., 10 rooms 50x173
3939 Russell bl., 8 rooms, fine, $6000 ..... 60x132
3860 Shaw, 7 rooms, $4900 .. 40x122
3134 Longfellow pl., 11 rooms. 100x160
3218 Copelin, 10 rooms 50x138
3128 Allen, 8 rooms, modern .. 60x128
3464 Hawthorne bl., 10 rooms. 100x136
3221 Geyer av., 9 rooms 35x125
3417 Longfellow pl., 10 rms. 100x175

Please Call for Low Prices.

HENRY HIEMENZ REALTY CO.
CHestnut 8452. — 614 CHESTNUT.

See This New and Different Residence

5 BEDROOMS AND 4 BATHS

Including Maid's Room and Bath 1st Floor

Open Today, 65 Crestwood Dr.

In beautiful Claverach Park you will find this well arranged and exceptionally well constructed home, with many new appointments. If you are particular and desire the best, we have it. Reppell built.

EUGENE J. ALTHEIMER, WILLIAMS & CALMER, INC., 817 Chestnut.

ROOMING HOUSE BARGAIN

4256 Delmar, 18 rooms, 3 baths, worth while. FARISH-KNAPP, MAin 2686.

5-ROOM RESIDENCE, $2000

1207 Bayard; recondition; H. O. L. C. loan payable $11.83 monthly.

J. M. LEVI & CO., — MAin 2968.

Principia District Bargain

SEE 5348 CHAMBERLAIN. ONLY $6250. A real home with 8 large comfortable rooms, lot 60x155; side drive, many large trees in yard.

EUGENE J. ALTHEIMER, WILLIAMS & CALMER, INC., 817 Chestnut st.

RESIDENCE BARGAINS

5100 RAYMOND, 11 rooms $7500
5133 RAYMOND, 11 rooms 7500
1322 BELT, 9 rooms 6500
5075 CABANNE, 9 rooms 6000
5592 BARTMER, 5 rooms 3500
6822 WASHINGTON, 8 rooms 6500
5894 CATES, 9 rooms 4750

For detailed information, terms and to submit offers see

N. S. Wood, Inc. — 709 Chestnut

BEST VALUE FOR MONEY

If you want construction value and comfortable rooms, inspect our offering; 6 bedrooms, 3 baths; see 6829 Waterman, a worth-while home; open all day.

EUGENE J. ALTHEIMER, WILLIAMS & CALMER, INC., 817 Chestnut.

OWNER LEAVING

Will sell one of the best homes in West End at sacrifice; strictly modern; oil burner; hot-water heat; beautifully decorated; price $5300. Box G-253, Post-Dispatch.

RESIDENCES FOR SALE

West

BEAUTIFUL HOME SPECIAL LOW PRICES

6621 PERSHING

2-story colonial; 7 rooms; 2-car garage; open.

712 PENNSYLVANIA AVE.

Three blocks north of Delmar, in University City. 2-story Spanish type, 4 bedrooms, 2 baths, 2-car garage. Open today. Price $12,000.

7020 CORNELL

8 rooms 2 baths, garage. Price $12,500—vacant—open today.

6212 WATERMAN AVE.

An exquisite reconditioned home, beautiful exterior and interior; 5 bedrooms, 3 baths, 2-car garage. Open today. Price $14,500.

5314 WATERMAN AVE.

12 rooms, 3 baths, 170-foot lot. Price $18,000.

78 ABERDEEN

2-story, 8 rooms; garage; 75-foot lot.

10 RIDGEMOOR

(Claverach Park); 8 rooms, 2 baths, air conditioned; 100-foot lot; 2-car garage.

421 MIDVALE

Corner Kingsbury; 8 rooms, 2 baths, garage.

6349 ELLENWOOD AVE.

Skinker - Wydown district; Colonial type, side drive, 5 bedrooms, 3 baths; newly decorated; electric refrig.; oil burner; 2-car attached heated garage; lot 100x220; gorgeous trees and shrubbery; vacant; ready to move in. Open today for inspection.

HENRY R. WEISELS CO. 8th & Chestnut

Here is a real buy in an excellent 9-room residence. See 5146 Vernon.

JOHN P. HI. 2610 **DOLAN** REALTY CO INC

RESIDENCE BARGAINS

4442 Arco; 6 rooms, 2-story brick; bath, furnace, 2-car garage; A1 condition.

B. H. STOLTMAN R. E. CO., NE. 1001.

SALE OR EXCHANGE (a beauty)—Valuable corner, 5755 Bartmer; 10 rooms, veranda, trees; 81x156. Box G-323, Post-Dispatch.

57 ARUNDEL PLACE

Owner Has Left City.

Exceptionally well-built residence containing 6 rooms, tile wall bath, extra toilet and lavatory; latest type air conditioned heat; house is insulated; strictly modern; 2-car brick garage; lot 50x160; price $11,500; open 2 to 5 today.

HEMMELMANN-SPACKLER R. E. CO., 701 Chestnut st. — MAin 1224.

924 BUENA VISTA

Hi-Pointe; beautiful 9-room modern; oil burner; 2-car garage; lot 65x160; bargain; see today sure.

O. J. McCAWLEY R. CO., MAin 2813.

CABANNE, 6006—10 rooms, 2 baths; 2-car garage; sacrifice. PA. 0118.

5625 CATES AV.

LOT 60x157.

Nine rooms, 2 baths, hot-water heat; slate roof; sacrifice price; open for inspection Sunday. Call Mr. C. Young, CAbany 3077, or

F. J. CORNWELL R. E. CO., MAin 2258.

7215 CLAYTON RD.

IN CLAVERACH PARK

Distinctive English type; Just completed, 6 bedrooms, 2 baths, 1 with shower stall; 65x210; unusual bargain at $13,750. Open for inspection. ARTHUR G. YOUNG, 4101 Easton. Franklin 0461.

7255 COLGATE AVE.

Fine home of 6 rooms, alcove room, oil burner; price $10,500; open for inspection Sunday.

F. J. CORNWELL R. E. CO., MA. 2258.

In Beautiful Davis Place

We Offer This New and Select Home

8015 Davis Dr. Reppell Bilt

Just completed and different; with many modern appointments; open today.

EUGENE J. ALTHEIMER, WILLIAMS & CALMER, INC., 817 Chestnut.

DE GIVERVILLE, 5812—Modern; want offer; open today, or ROsedale 9706.

DELMAR, 43xx—Modern 15-room brick house, 3 baths, hot-water heat; 50x125; $8500, or offer. May trade.

M. A. RUST & SONS R. CO. MAin 4551.

DREXEL, 7335—New 5-room strictly modern bungalow; rathskeller, oil burner; double garage; near schools; need larger home; sacrifice. See today.

HENRY H. HAFFNER R. CO., RO. 9706.

9-ROOM HOME CUT TO $4650.

ENRIGHT, 51xx—Rooming house; exceptional. SLONIM R. CO., 815A Chestnut; CE. 5563.

ETZEL, 5919—Quick action necessary. California owner here on property.

SPECIAL OFFER

1330 Goodfellow; modern, 9-room brick residence; hardwood floors, nice lot with grape arbor; 1-car garage; at the low price of $3250. Terms. MAin 4111.

DICKMANN, 623 Chestnut st.

OFFER WANTED.

5977 Hamilton ter., brick dwelling, 7 rooms, bath, furnace; garage.

JOST R. CO., 113 N. 10TH. CH. 2575.

7044 LINDELL

8 rooms, 2 baths, garage.

100 feet (1-3 acre). Fine oaks. Priced to Sell. H. O. C. Terms.

EDWARD L. BAKEWELL, 118 N. 7th. — CHestnut 5555.

5861 JULIAN

7 rooms, oil burner, large shady lot, small cash payment; balance like rent. CA. 6000

Carl G. Stifel Realty

MAKE OFFER.

1321 Laurel, 7-room brick home; 5-car brick garage; extra 30-foot lot on side; must be sold immediately.

THE EDWARD GLIK CO., EV. 4500.

1038 LOUISVILLE AVE.

Fine 6-room modern residence; tile roof, side drive; excellent condition; bargain. O. J. McCAWLEY R. CO., MAin 2813.

Don't Overlook This Opportunity

To inspect 2136 McCausland. Six-room house entirely renovated and ready for sale at a cash-out price.

JOHN P. HI. 2610 **DOLAN** REALTY CO INC

1245 ARCH TERRACE.

Beautiful 5 rooms and breakfast room; newly decorated; wonderful location; bargain price; open Sunday, or phone WY. 0536.

REAL BUY.

Maplewood, 6 rooms, baths, furnace, $1750. HARDESTY. HI. 8870.

A SNAP, $5750.

5887-89 Cote Brilliante, 4-family flat of 4 and 5 rooms; furnaces; 2-car garage; in excellent shape. GOTTLIEB, CH. 7689. 307 Wainwright Bldg.

FINANCIAL conditions compel me to sell my county home at a sacrifice. Box N-214, Post-Dispatch.

4060 McPherson, 12 rooms, stone front, hot-water oil heat, bath, sinks; fine rooming house, greatly reduced price.

O'ROURKE 5471 GRAVOIS.

McPHERSON, 61xx — Nice arranged 10-room house; St. Roch's Parish. Sacrifice. Box H-272, Post-Dispatch.

4950 MAPLE AV.

9 ROOMS—PRICE $3500

Fine 3-story residence, hot-air heat.

F. J. CORNWELL R. E. CO., MAin 2258.

NEW LOW PRICE

MARYLAND, 7270—Nine rooms, 2 baths; gas heat; bargain. Call PA. 2330W.

THE EDWARD GLIK CO., EV. 4500.

4515 Pershing

Just listed, has large living room across the front, card room, dining room, kitchen, butler's pantry, maids' dining room, lavatory, on first floor; 3 bedrooms, 2 baths, sleeping porch on second floor; 3 bedrooms, store room, cedar closet on third floor. Side drive, 2-car garage. For particulars and appointment see

A. T. TERRY, SON & CO.
EXCLUSIVE AGENTS

RESIDENCES FOR SALE

Mary Potter Love Inc.

23 N. Meramec — Clayton
RAndolph 8152

FOR SALE

City—West

		Master B'dr'm	Bath	Maid's B'dr'm	Bath
1	Hortense Place	4	1	2	1
6	Lenox Place	4	2	4	1
20	Lenox Place	4	2	2	1
40	Kingsbury Pl.	4	2	2	1
5649	Cabanne	3	1		
5824	Cates	4	1	2	1
5504	Chamberlain	4	2	3	1
5963	Clemens	3	1	2	1
4516	Lindell	9	4	1	1
4605	Maryland	4	1	2	1
4353	McPherson	3	1	3	1
4930	Pershing	3	1	3	1
4438	West Pine	5	1	1	1
5970	Plymouth	4	1	2	1
4	Portland Place	9	4	2	1
43	Portland Place	4	3	5	1
5232	Washington	4	1	3	1
5240	Washington	4	2	2	
10	Washington Ter.	4	2	2	2
39	Washington Ter.	7	5	3	2
5021	Waterman	5	2	3	1
5099	Waterman	3	2	2	1
5357	Waterman	6	3	2	1
5363	Waterman	8	3	3	1
5044	Westminster	4	2	2	1
5089	Westminster	4	1	2	1
5101	Westminster	4	1	3	1
5153	Westminster	3	1	3	1
6063	Westminster	3	1	2	1
7	Windermere Pl.	4	2	2	1
5606	Maple	Apartment			

West of Skinker

11	Aberdeen	4	1	1	1
55	Aberdeen	4	1		
59	Aberdeen	4	2		
6333	Alamo	2	1		
6331	Alexander	4	2	2	1
79	Arundel	3	2	1	1
12	Brentmoor	3	3	3	1
36	W. Brentmoor	5	2	3	1
100	N. Bemiston	3	1		
62	Broadview	3	1		
64	Broadview	4	2		
415	Carrswold	4	2		
7649	Carrswold	3	1		
6432	Cecil	4	2	2	1
6464	Cecil	5	2	2	1
301	North Central	4	1		
309	North Central	3	1		
515	North Central	3	1		
7732	Country Cb. Ct.	3	2	1	1
20	Crestwood	3	2	1	1
9	Dartford	3	2	2	1
7707	Davis Drive	3	1		
7827	Davis Drive	3	1		
502	Donne	4	1		
304	Edgewood	2	1		
6400	Ellenwood	4	2	3	1
4	Forest Ridge	4	2	2	1
7827	Greensfelder	4	2		
1030	Hampton Drive	3	2	2	2
23	Hillvale	4	2		
6942	Kingsbury	4	1	1	1
91	Lake Forest	3	2		
237	Linden	4	1	1	1
7265	Northmoor	3	1		
1	Oak Knoll	5	3	3	1
6321	Pershing	3	1	2	1
640	West Polo	4	2	1	1
4	Ridgemoor	4	2		
23	Ridgemoor	4	2	1	1
929	South Skinker	3	2		1
3	Southmoor	5	3	2	1
7622	Walinca Ter.	3	2		
520	Warren	4	1		
7109	Washington	3	2	1	1
6604	Waterman	4	2	2	1
6641	Waterman	3	2	2	
6650	Waterman	4	2	1	
6655	Waterman	4	2	1	1
349	Westgate	4	1	2	1
7032	Westmoreland	3	1	2	1
501	West Point Ct.	3	2	1	1
7112	Woodrow	3	1		
6344	Wydown	4	2	1	1
6348	Wydown	3	1	1	1
1	Wydown Ter.	3	2	2	1
7	Wydown Ter.	2	1	1	1
7100	Wydown	4	2	1	1
7611	Wydown	4	2	1	1

County; West of Clayton

9	Bellerive Acres	3	2	1	1
19	Bellerive Acres	3	2	2	1
	Burroughs Lane	2	1		
	St. Louis Country Club Grounds	5	4	2	1
	St. Louis Country Club Grounds	3	2	2	1
	Denny & Ladue	3	2	1	1
	McKnight Road	5	3	3	1
31	Fair Oaks	3	2	1	1
65	Fair Oaks	4	2	1	1
	Kent and Clayton Roads	4	3	1	1
	Upper Ladue	4	2		
	Ladue Road	3	2		
	Ladue Road	5	3	2	1
	Litzsinger Road	3	1		
	Litzsinger Road	3			
	McKnight Rd.	4	2	3	1
	Oakleigh Lane	5	2		
7	Picardy Lane	3	2	1	1
	Price Road north of Ladue	3	1		
	Price Road south of Ladue	4	2		
17	Ridgetop	3	2	2	2
	Spoede Road	4	2	1	1
	north of Ladue				
	Warson and Litzsinger	3	1	1	1
	Warson Road	3	2	2	1
	north of Ladue				
	Warson & Conway	4	2	1	1
	Hawkins Road	4	2		
	South on Lemay Ferry Road				

Webster Groves

31	Algonquin Wd.	4	2		
301	Berry Road	6	4	2	1
158-60	Cornelia	6	2	2	
206	South Elm	3	1	1	1
151	Helfenstein	5	2		
616	Locksley	3	1		
	Manchester & Berry	3	2	1	1
115	Orchard	4	2	2	1
438	Park Road	3	1		
223	Rosemont	4	1	1	
1067	Tuexedo	3	1		
630	Sherwood	3	2	1	

Kirkwood

545	South Clay	4	3		
115	Edwin, Glendale	3	1	2	
145	East Essex	5	2	2	1
536	N. Kirkwood Rd.	3	1		
	Osage Hills	3	1	1	
	Sappington & Monroe	4	2	2	1

Mary Potter Love Inc.

23 N. Meramec — Clayton
RAndolph 8152

IMPROVED PROPERTY FOR SALE



WANSTRATH HOME BARGAINS

We have a newly, up-to-the-minute 7-room modern home just completed in Pasadena Hills, which is a big bargain.

O'FALLON PARK HOME SNAP

6-room brick residence, tile bath with tile walls, hot-water heat, gas burner. A wonderfully well-built home. Particulars in person or by letter.

FAIRGROUND PARK BUNGALOW

7-room modern brick bungalow. Tile bath, hardwood floors, 2-car brick garage, beautiful shrubs and flowers. A GOOD, CHEAP BUNGALOW

5314 N. Kingshighway (near bus loop). 6-room strictly modern brick bungalow, ready for occupancy. Like new. Painted inside and outside.

Lexington Ave. 4 large rooms and Murphy bed. Brick porch across entire front. Modern 2-car garage. Only $5200.

4464 Penrose St. Lot 31x135. Well built 7-room brick bungalow; modern; with tile roof. Price $5800. Owner wants offer.

1245B Delaware, 6-room brick with bath, hot-water heat. Owner will sacrifice for $3200.

SOUTHWEST BUNGALOW

65xx Tholozan Ave. Near St. Louis Hills. 5-room brick, tile bath, hardwood floors. Owner non-resident, cut price to $5000. Get card of admission.

NEAR BEVO MILL

4431 Ellenwood Ave. 5-room brick bungalow with tile kitchen, hot-water heat, 2-car garage. Owner will show you through.

UNIVERSITY CITY BUNGALOW

1061 Midland Ave. A dandy almost new 5-room bungalow; furnace, hardwood floors. Strictly modern. Garage. Owner will show you through. Price $7500. See this today and make me an offer.

4017 Lincoln Ave. 1½-story frame of 5 rooms and bath, graniteid laundry; 2-car garage. Price only $1800. Owner will show you through.

We also have all kinds of investment property, flats and tenements in all parts of the city which can be bought at a real bargain. Some of these properties have been taken in under foreclosure, hence can be bought at ridiculously low prices.

GEO. J. WANSTRATH R. CO.

LOCATED IN MY OWN BUILDING

CE. 2940 — 715 CHESTNUT — EV. 3295

RESIDENCES FOR SALE

West

PERSHING, 5841—BARGAIN.

6 rooms, sleeping porch, hot-water heat, St. Roch's Parish, $7250.

CHAUNCEY P. HEATH CO. CA. 3164

PLYMOUTH, 5833—9 rooms; lot 100x265; bargain. Call PA. 2330W.

THE EDWARD GLIK CO. EV. 4500.

RESIDENCE—West; nice home for family, in the heart of schools; good neighborhood; convenient payment. PA. 0314W.

RESIDENCE—7 rooms; lot 81x180; beautiful yard; fruit trees; near school, church, bus. 1939 McCausland.

RESIDENCE—6 rooms, side drive, $500 will handle. HOEHN, 1502 Union. RO. 9706.

6-ROOM RESIDENCE

5088 RIDGE AVENUE

IN ST. MARK'S PARISH

COMPLETELY RECONDITIONED

Small Cash Payment

OPEN FOR INSPECTION TODAY

FOREST 9333

7-ROOM modern brick residence with sunroom and sleeping porch, hot-water heat, hardwood floors, 2-car garage. 5789 Waterman. Low price. Main 4111.

DICKMANN, 623 Chestnut st.

5733 VERNON.

Foreclosed by out-of-town party; wants immediate offer; speculators, see this.

A. G. BLANKE R. E. CO., MAin 3046

5217 VERNON AV.

A real bargain. Living room, dining room, kitchen, butler's pantry, 1st floor 3 bedrooms, 1 with large alcove, bath; 2d floor, hot-water heat; 2-car garage; $5500, on easy terms. Open 2 to 5.

LUPFER-ACKER, INC. CH. 8905.

University Hills, 521 Warren

A choice home of 5 bedrooms and breakfast room, 2 baths, extra lavatory; 2-car garage; terms and price should interest a home buyer; owner show through.

EUGENE J. ALTHEIMER, WILLIAMS & CALMER, INC., 817 Chestnut.

6641 WATERMAN AVE.

9-room residence, hot-water heat, oil burner, 2 baths; lot 50x140 ft. Price $13,500.

MERCANTILE-COMMERCE BANK AND TRUST COMPANY

8th and Locust sts. — CEntral 3500

$10,500

5947 WATERMAN

COST $23,000

About 10 years old; 7 rooms, 2 baths, oil heat, craftex and canvas walls; 2-car brick garage; 70' lot; clear; terms or will accept high-class residence lot clear in trade. PA. 2227.

6143 WATERMAN

7 rooms, like new; open for inspection. Offer wanted.

CA. 6000.

Carl G. Stifel Realty

5715 WATERMAN, $6250.

7 rooms; steam heat; 3-car brick garage. Secure admission card. Snap.

CHAUNCEY P. HEATH CO. GAr. 3164.

D.R.B REALTORS

PARKVIEW BARGAIN.

6210 Westminster; owner says SELL this spacious residence; 8 rooms, 3 baths; completely redone. Office open Sunday.

DIMMITT-RICKHOFF-BAYER.

BIG BEND AT CLAYTON RD., STer. 1314.

6228 WESTMINSTER.

TO CLOSE ESTATE.

See this superfine Parkview home today. It is a real bargain. Thoroughly modern; perfect condition.

A. G. BLANKE R. E. CO., MAin 3046.

6058 WESTMINSTER

Excellent condition, 4 bedrooms, 2-car garage; want larger home. Mr. Wagner, CAban$ 6000.

Carl G. Stifel Realty

5063 WESTMINSTER.

Modern residence, 10 rooms, 2 baths, 3-car garage; hot-water heat, oil fired.

JOST R. CO., 113 N. 10TH. CH. 2575.

WEST END HOME—Foreclosure; 4 bedrooms; 60-ft. frontage; terms. CA. 0435.

43xx Westminster Place

14 rooms, 4 baths, in perfect condition; lot 60x150; 5-car garage; side drive; restricted residential district.

McDONALD REALTY CO., 1111 Chestnut st. — MAin 0142.

NEAR FOREST PARK.

6609 Wise; 6 rooms with 3 bedrooms; A1 shape; hardwood floors, steam heat; garage; $2950; no trade.

McDONALD, 1111 CHESTNUT. MA. 0142.

BUSINESS PROPERTY FOR SALE

HIGHWAY BUSINESS

Filling station on highway; new, modern, up-to-the-minute building, 75x120; show room; this property cost $10,000; price $2500; the greatest opportunity offered.

JOHNSON 4540 GRAVOIS. RI. 5151.

TENEMENT—Income $720; price $3500; also residence. MU. 0633.

Central

FOR SALE OR LEASE.

Garage, 9500 sq. ft.; steam heat; no posts. Box H-216, Post-Dispatch.

PROPERTY—To close estate, 66 2-3 feet, Jefferson on Olive. FL. 6527.

North

Filling Station Men Attention!

WE HAVE TWO CHOICE, FULLY EQUIPPED FILLING STATIONS ON WEST FLORISSANT AV., BOTH OF WHICH HAVE WELL ESTABLISHED PATRONAGE. THE OWNER IS IN NEED OF READY CASH FOR OTHER PURPOSES AND MUST SELL. SEE US FOR FURTHER PARTICULARS AND PRICE. THIS IS WELL WORTH GOING INTO.

Geo. Wanstrath Jr., Inc.

3500 N. GRAND BL. COLFAX 3700

ATHLONE, 4500—Corner building, occupied as grocery and meat market.

OTTENAD. Main 1277. 808 Chestnut.

IMPROVED PROPERTY FOR SALE

FOR SALE

Look at the Following Residence Property Which May Be Purchased on Easy Terms

CITY

2853 Bell—4 room cottage (brick & stucco).
4311 Blair—5 room frame.
5929 Highland—5x5 room modern brick flat.
2431 N. Spring—Store and 6 rooms.
1527 Tamm—5 room frame.
5326 Theodosia—3x3 room frame flat.
3837 Vest—6 room frame.
9428 Muriel—St. John's Sta.; 4 room frame.
Navajo Trail, Osage Hills, Kirkwood—7 room modern brick.
2127 Oak—Wellston; 5 room frame.
No. 6 Salisbury dr., Airport Park—6 room modern brick.
6337 Spencer Pl.—5 room frame.
6449 Suburban—3 room brick; lot 60x100.
1517 Valle, Wellston—5 room frame.
7809 Weaver — Maplewood — 4 room frame.
2351 Wengler, Overland — 5 room frame cottage.

COUNTY

7238 Anna—Maplewood; 7 room frame residence.

JAS. F. WILLIAMS

3901 PARK AVE. — GRAND 6668

BUSINESS PROPERTY FOR SALE

North

HOUSE—4 modern rooms; big store; good for any business; small investment. 2407 N. 22d st.

BUY THIS BARGAIN.

4280-82 Natural Bridge; store and 3-room flat, bath; also cottage in rear. Price reduced to $4250. Lot 37x130.

HARTWIG-DISCHINGER, FR. 2943.

Northwest

A REAL INVESTMENT

4857-59 MAFFITT.

Two 1-story stores; rent $390; new building; good condition; only $2850.

MICHELSON REALTY CO., 820 Chestnut.

BUILDING—Fine large in business section on airport road, filling station, doing good business; also suitable for large market; no agents; priced right. Box G-284, Post-Dispatch.

South

STORE—Flat above, Cherokee and Jefferson, $5800. 3315A Iowa.

Southwest

D.R.B REALTORS

A REAL OPPORTUNITY

3215 IVANHOE

Store and living rooms, doing good business; lot 40x125. Office open Sunday.

DIMMITT-RICKHOFF-BAYER

BIG BEND at CLAYTON RD. STer. 1314.

DANDY STORE AND FLAT

5510 S. KINGS

FARMS FOR SALE—Missouri

MAXWELL'S FARM BARGAINS

CLOSE TO ST. LOUIS

These and Many Other Bargains on Easy Terms

20 ACRES—On Highway 30; pretty trees, beautiful view; 28 miles from St. Louis. Price $750 the tract.

40 ACRES—Small house, some rich creek bottom, half cleared. 33 miles St. Louis; near Highway 30. Price $1275.

10 ACRES—3 acres bottom; log shack; spring; 20 miles St. Louis on gravel road. Price $465 the tract.

3 ACRES—Large flowing spring, on county road; 27 miles St. Louis. Price $350 the tract.

10 ACRES—Beautiful trees and hills; ideal for outing or chicken farm. Price $285 the tract.

25 ACRES—Level rich land on Gravois Road, 32 miles St. Louis; in wheat; no improvements. Price $1250 the tract.

5-ACRE GROVE—At Cedar Hill, Mo. Near Big River on Highway 30; large spring; will divide.

14 ACRES—On Highway 30, 1 mile from Big River; 1 or more acres, $100 the acre. Certainly a beautiful spot. A variety of trees and rich ground.

BUNGALOW—A beautiful 5-room modern bungalow in High Ridge, Mo. 2 acres land. Priced to sell.

4-ROOM BUNGALOW—2 acres land; 2 new poultry houses, electric throughout; water in house; beautiful shrubs and fruit; only $2400. 16 miles St. Louis. Little down, balance like rent money.

4-ROOM BUNGALOW—Modern, on 1½ acres, 11 miles St. Louis, near Fenton, Mo., on new Highway. Wonderful garden and fruit. Price $2750. Terms if wanted.

5-ROOM BUNGALOW—5 acres rich garden ground, electric throughout; pretty shrubs, young fruit trees; needs some inside finish. Price $2500. Little down, balance like rent money.

5-ROOM HOME—On 6 acres. A real chicken farm; 4 large poultry houses—garden and fruit. Priced to sell. Little down, balance like rent money; 15 miles St. Louis.

4-ROOM BUNGALOW—Garage in basement; electric; chicken house; garden planted. Here is a buy—$1400. A little down, balance like rent money.

FARM—240 acres. Here is a small Missouri ranch; has farm home, large barn, 7 running springs, large spring-fed creek, 60 acres rich corn and alfalfa bottom, none better; 50 acres top ground in wheat, balance in timber, pasture, fenced. 34 miles St. Louis out Highway 30. Price $5500 on easy terms if wanted.

SEE **MR. MAXWELL** in HIGH RIDGE, MISSOURI; 16 Miles Out Gravois Rd. on H'way 30

FARMS FOR SALE—Missouri

100 ACRES—On pavement; very nice 6-room bungalow and out buildings; fruit; spring; well; 45 minutes from St. Louis. Wants city property.

PAPE 4139 S. Grand Riv. 2525

FARMS—Any size, highly improved bottom and ridge, on or near paved highway frontage for business. Cuivre River frontage and resorts in St. Charles and Lincoln Counties about 50 miles. Phone or write for description. SHAP DYER, Moscow Mills, Mo., has served farm buyers for 25 years or phone ST. 2323.

FARM—200 acres, 50 miles, South, 80 cultivation; 6-room house, barn, outbuildings; steam, wagon, harness, machinery, cows, sheep, hogs, poultry; all ready to go; price $3250; liberal terms. JAMES G. COOK, Kinsey Mo.

FARM—For sale or rent; 100 acres, improved, 60 cultivation, plenty water, all in fence; $150 rent; 83 acres, improved, 50 cultivation, plenty of water, fruits, all in fence; $100 rent. W. Hiava, Willsboro, Mo.

FARM—80 acres; large barn, 2 wells, $3000; terms. See J. E. Keppel on Mill-wood Road, Troy, Mo.

OSTERKAMP-HAVLICEK 5421 GRAVOIS RI. 2542

70 ACRES—St. Charles County; 4-room house; outbuildings; some bottom; fruit; good land; sacrifice, $1200. Bizelli on No. 40 at St. Charles, or

PAPE 4139 S. Grand Riv. 2525

FARM—26.20 acres, Gist road, 1½ miles northwest of airport, good road, fine high location, good buildings, fine soil; bargain; terms might trade for modern flat or bungalow. Owners only. See P. B. Campbell, Gist road or address Robertson, Mo. R. F. D. 1.

FARM—100 acres; beautiful summer home; 20 miles south; close estate; cost $26,000; ask $8500; fully equipped; 8 rooms, ultra modern; electric, gas, bath, furnace, hardwood floors; springs; large orchard; picture and details on request. Prospect 8922.

FARM—160-acre, good house, barn, fruit, water; rent house and acreage for summer home; 2 miles southwest of Hillsboro, Mo. Amelia Beckman, 4054 Russell.

FARM—160 acres; 8 miles from Potosi, 80 acres in cultivation; 40 acres timber; 4 good springs, 5-room house; location for fish pond; price $2000. See Haynes, 2837 S. 13th st.

FARM—Clear; 100 acres; has equipped gas station, lunchery, 5-room house, barn; chicken house; going business. Highway 40; $5500; trade for city improved. Box G-9, Post-Dispatch.

FARM—Arcadia, 6 acres in young orchard, bearing; 6-room house, electric, bath, modern; cows and chickens; ½ mile from town. E. L. RUSSELL, Ironton, Mo.

FARM—180 acres, all new buildings, stock and crop and machinery; everything goes with the place. I am sick. Joe Malley, Grandin, Mo.; $3000, $1000 down.

FARM—80 acres, Texas County, Mo., cleared in 1923; $1700, price $800; will be considered. A. H. Harlan, Fulton, Mo. R. F. D. No. 5.

FARM—10 acres; good improvements; suitable Highway 21, at 37-mile post. See 516 National Bank of Commerce Bldg., 422A S. 3rd.

FARM—2 acres; 4-room house, beautiful grounds, flowers, shrubs; 15 miles on 61; $3000. Box H-249, P.-D.

FARM—5 acres; $950; Troy, Mo.; no WA. 1237W. 8732 Argyle, Overland.

FARM—HOME—55 acres, shady lawn; highway 66; unusual bargain; sacrifice. Box H-259, Post-Dispatch.

FARM—250 acres; good soil; on paved highway. Write owner, Hanly Spaid-horn, St. James, Mo.

FARMS—One large, one small; well improved; clear, for sale or exchange; will consider income property. Box H-210, Post-Dispatch.

FARM—133 acres; crop, stock, machinery; 1 year to purchaser; 150 stock, dairy, fruit farm; $6500 for all. De Soto, Mo.

FARM—205 acres; house, barn, silo, orchard; fenced; $15 per acre; terms. Box 1604F13.

FARMS—Sell or trade.

GRAY ★★ 3661 GRAVOIS GRand 5030

FARMS—acres, house, outbuildings; Gettemeier, Florissant, Mo. AT.

FARMS—acres; fruit, truck and poultry farms; 5 miles south; $250, $10 down. JAMES G. COOK, Kinsey, Mo.

FARMS—Meramec River farms, upland, woods, club sites, town property. Realty Co., St. Clair, Mo.

FARMS—room house, 4-room house, 4 acres ground and 40 acres of ground. Also see S. P. Coleman, Festus, Mo.

FARMS—acres, Highway 30, near De Soto; house; good soil; $900; $100 down; owner, Tilhane 4691.

FARMS—acre; good house, barn; fruit, 5 miles southwest of Hillsboro, Mo. Amelia Beckman, 4054 Russell.

FARMS—acres; building exceptionally good road to front door. HI. 3307

FARMS—acres; 2 springs; near Steelville, California. GR. 1846.

FARMS—acres, river front; Schuessler rd., George Floesser.

FARMS—acres; and 4-room frame cottage; location. LAclede 9544.

FARMS—acres, Salem, Mo.; $800. Kentucky.

FARMS—acres; will sacrifice; cheap. 8955W.

FARMS — Just a few miles of St. Louis, 6-room house, barn, etc.; electricity; black soil; all in cultivation; good title for St. Louis property; prefer

PAPE 4139 S. Grand Riv. 2525

FARMS—acres, 3-room log house, fruit, timber; many roots; only $975. W. Hasse on 61, south of 39 and

OSTERKAMP-HAVLICEK 5421 GRAVOIS RI. 2542

FARMS—Equipped, team, cow, poultry, tools, 40 acres cultivated, 5-room house, barn, 2 poultry houses, garage; plenty shade; near Joachim River, 35 miles south. Amos Graham, Ironmatite, Mo.

FARMS—5-room house; all outbuildings; electric; $3750, terms. Keipel on Millwood Road, Troy, Mo.

OSTERKAMP-HAVLICEK 5421 GRAVOIS RI. 2542

FARMS—Near Catawissa, Franklin County, 5-room house, barn, several outbuildings, orchard, deep well, stream, timber; good road; $3000. WARREN, Title Guar. Bldg.

FARMS—St. Charles County; fine land; only good terms.

JOHNSON 4540 GRAVOIS RI. 5151.

FARMS FOR SALE—Missouri

160 ACRES—Equipped and going farm with new improvements, $1450; includes team horses, 2 cows, 2 brood sows, 9 pigs, 25 poultry, wagon, turning plow, shovel plows, 2 harrows, double harness, stove; spring plowing started, growing garden and potatoes; good road, mile to highway and school, 2 to village, bus to high school; 140 acres tillable, 90 in cultivation, pasture for 25 head; lots wood and timber; 40-tree mixed orchard; new frame painted house with screened porch; well and cistern water; new 30-ft barn, new 20 x 20 poultry house, brooder house, cellar. It's the bargain of the month at $1450; only $700 cash; possession at once. Free May catalog, United Farm Agency, D-1198 Arcade Bldg. St. Louis, Mo. MAin 1058.

145 ACRES—5 mi. n. e. Wright City; 7-room house, 3 barns, cellar, small orchard, spring, cisterns, well; 25 acres timber, balance cultivation; 22 acres growing wheat; all weather road; good farm; $3800.

80 acres, improvements, near Highway 61; 15 acres timber, balance cultivation; mail route; 1-3 of 50 acres growing wheat; $2750.

R. J. COCKRELL, Troy Mo., or 3367 McDonald, St. Louis. GR. 1067.

Acreage 1, 2, 3, 5 and 10 on Highway 30, facing new concrete, fine land, beautiful trees, electric, $100 the acre up. Also have acreage on gravel county road, $50 the acre, 10 to 30 miles St. Louis. Terms if wanted. See Mr. Maxwell in High Ridge, Mo., 16 miles out Gravois road on Highway 30.

78 ACRES—2 miles from Meramec State Park, 55 miles from St. Louis; near good fishing streams; all kinds of game, including wild turkey and deer on the place; price only $450. Box N-179, P.-D.

200 ACRES—Overlooking Mississippi River, 31 miles south, log cabin, good spring; a very nice place, $3500.

PAPE 4139 S. Grand Riv. 2525

ACREAGE—Near river, 20 acres, $300; 20, $400; highway farm land 40, $650; 80, $1500; terms. Chris Veasman, Dixon, Mo.

40 ACRES—Small 3-room cabin; small orchard, grapes; spring; 50 miles from St. Louis; ½ mile from gravel higaway; $650; terms. Box N-132, Post-Dispatch.

7 ACRES—2-room home; chicken house; on river; fine grove of trees; $1000.

JOHNSON 4540 GRAVOIS RI. 5151.

12 ACRES—Rich soil; on Highway 40; 65 miles out; 7 rooms; real buildings and equipment; water, electric, furnace; orchard. M. Van Nort, Jonesburg, Mo.

40 ACRES—Near Troy; good house, outbuildings; possession; $1350. Other bargains in farms and resort property. Gene Barbee, Hawk Point, Mo.

9 ACRES timbered land suitable for poultry, fruit. 130 acres part in cultivation; some good timber. See S. P. Cole, Valles Mines, Mo.

4 ACRES—7-room modern brick home, on 61 Highway, 12 miles out. Bargain.

JOHNSON 4540 GRAVOIS. RI. 5151.

120 ACRES—Only 18 miles from St. Louis. Will trade for single flat South St. Louis. JOST R. CO., 113 N. 10th. CH. 2575.

15 ACRES—About ½ cleared, 2 miles from concrete; on good county road, 60 miles out; $200. Box N-356, Post-Dis.

53 ACRES timbered land, beautiful building sites; spring, 26 miles south, county road, $1500. YATES, RI. 5577.

5 ACRE TRACTS, $150 PER ACRE. With electric, 12½ miles south, county road. YATES, RI. 5577.

40 ACRES — On Bourboise River, near Union, Mo.; no improvements; part bluff, part sandbeach; cheap. Box N-210, P.-D.

40 ACRES—4-room house, large barn, spring, fruit, berries, 45 miles out near Gravois, $2500. YATES, RI. 5577.

40 ACRES—Part valley with running water; 8 acres in cultivation, $250; $50 down. J. W. Loomas, Centerville, Mo.

40 ACRES—4-room house, barn, springs, well, grapes, 11 miles south, $3500. YATES, RI. 5577. 4109 S. Grand.

20 ACRES, Ozarks; timbered poultry land; near fishing, $100, $5 monthly. Hubbard, 219 Grossman Bldg., Kansas City, Kan.

20 ACRES—4-room bungalow, electric, cisterns, fruit, stock poultry and tools, 14 miles south. YATES, RI. 5577.

7 ACRES—Highway 66, good improvements; real place; trade. PR. 2322.

10 ACRES—Timber, 23 miles south, $400. YATES, RI. 5577.

ALL KINDS of river property. G. W., 2854 Henrietta. GR. 7574. GA. 2204.

$385 CASH pays in full for 110 acres, near Londell; 53 miles. OGLE, 3127 Lackland. GR. 8479.

CLUB SITE 5 acres, 750 feet on good county road, near Meramec River, 40 miles from St. Louis; $150. Box N-355, Post-Dispatch.

COUNTRY ESTATE—102 acres, large spring, flowing over million gals. daily, small lake, creek, 2 sets improvements, electric. If wanting a country home or outing farm drive out today and see this unusual proposition. See Harry Brown on the place, Mile east De Soto, on paved highway 21.

GET our stream-lined model of easy payments. 40 acres. Ozarks; unimproved. Accessible; only $5 down. Box J-61 Post-Dispatch.

GOOD 37 acre farm, near Lutesville, Mo.; 3-room house; orchard, well, fences, chicken house, barn and fruit trees, for $900, terms. A. K. FEINBERG, 2914 Union. FV. 4900.

GOOD FARM—40 acres, near Rolla; spring, nice house, near Gasconade River; $800. LAclede 5109.

HAVE large tract farming and timber land; want party with some capital to assist in cutting lumber and operating farm. Box J-72, Post-Dispatch.

HUNTING GROUNDS—40 acres; fine fishing, 70 miles from city; reasonable. Owner, 3625 Childress.

LAND—6 acres, electric, on 66 highway; $875; see Brown at Politos filling station, mile west of the Diamonds on 66 highway (Sunday only).

LARGE house, 2 acres, Hematite, Mo.; Highway 21A; electric, fruit, poultry house, garage; plenty shade; near Joachim River, 35 miles south. Amos Graham, Hematite, Mo.

RIVER FARM—186 acres; 7-room house, barn, etc.; 1 mile river front; 29 miles out; stock, implements; $9500.

OSTERKAMP-HAVLICEK 5421 GRAVOIS RI. 2542

4-ROOM HOUSE, GARAGE, ORCHARD, BERRIES, SPRING, 21 ACRES, 42 MILES, $900, $500 CASH. OGLE, 3127 LACKLAND. GR. 8479.

SMALL house on Bourboise River, furnished, ground, $395 cash takes all. GR. 8479.

SMALL FARMS and town property for sale. Bank of Kimmswick, Kimmswick, Mo.

FARMS FOR SALE

Missouri

ST. CHARLES COUNTY FARMS — All sizes. G. W. Pallardy, O'Fallon, Mo.

TRUCK, fruit, poultry; 10 acres highway frontage, 2 miles town mail; 4-room house, large stone porch, barn, chicken house, cellar, cistern and pond; dandy business location; only $1100. Free list Steelville R. Co., Steelville, Mo.

WILL pay $3500 cash for 5 to 10 acres with nice home, electric; 20 miles out, from owner. Box N-306, Post-Dispatch.

St. Louis County

10 ACRES, BALLAS RD., $6500. 6-room bungalow; small barn, poultry house; lots of bearing fruit, some timber, spring and creek in pasture; poultry, fruit and cows will make your living here; terms arranged.

RAYMOND M. HENLEY CO., 111 W. Washington. Kirk. 800.

COMMANDS FINE VIEW. 20 miles 66, mile east Eureka on Augustine road, rustic cottage; 14 acres beautiful grounds, shrubbery, flowers, rock garden, trees, pool; owner leaving state; sacrifice price.

KORTE, 7171½ CHESTNUT. MA. 4258.

YOU CAN'T BEAT THIS 33 acres, close to Assumption School, six miles south, near Mattis School road; fine soil, 2-3 acres timber, 2-room new house, only $100 acre.

Rengel-Weber, 3539 S. Grand. LA. 9543.

ABOUT 2 acres, 4-room house, garage; chicken house, convenient to school and bus line; 5 acres, 5-room brick and outbuildings; at a bargain.

NESSING, REALTOR, Florissant. AT. 791.

110 ACRES—McKelvey and Creve Coeur Mill rds.; high altitude building site, fine view; fair improvements; bargain.

WM. H. TAYLOR, 114 N. 7th. MA. 0402.

18 ACRES—6-room house; chicken house; electric; 5 miles out; will trade for medium-priced single flat.

PAPE 4139 S. Grand Riv. 2525

FARM—15 acres near city; new 5-room modern brick bungalow, good location; $7450.

OSTERKAMP-HAVLICEK 5421 GRAVOIS RI. 2542

3½ ACRES—7-room modern home; double garage, chicken house; county water.

JOHNSON 4540 GRAVOIS. RI. 5151.

130 ACRES, in St. Louis County; 30 acres fine bottom; buildings; a real well. Price less than ½ what it is worth. Must sell this week. Box G-319, Post-Dispatch.

2 ACRES—90 fruit trees, grapes, chicken houses; 5 modern rooms. Box P-383, Post-Dispatch.

5 ACRES—5-room home; out buildings; near Lindberg, south, $3750; terms.

PAPE 4139 S. Grand Riv. 2525

100 ACRES—10 miles out, just off Clayton road; owner need money; sacrifice for cash; no trade. Box H-118, P.-D.

6 ACRES—Fine view, near Catholic church and school. RI. 3392.

22 ACRES, fruit, small lake, on Forder rd, 5 miles. RI. 3392.

CHICKEN FARM. 4110 Carson rd.; 5½ acres, 6-room bungalow; chicken house; 20x100; fruit trees EASTON-TAYLOR TRUST CO. FR. 6173

COTTAGE, 4-room frame, 2 blocks east of Carson rd. on Lake av. EASTON-TAYLOR TR. CO., FR. 6173.

GENTLEMAN'S COUNTRY HOME — 20 acres; best bargain in county. CA. 0435.

LIVING QUARTERS—Bar in lunchroom, filling station. Riverview drive. RI. 3392.

REAL ESTATE—COUNTRY

COUNTRY HOME—Modern; 10 miles south city limits, between 2 highways; 8 rooms and sunroom, 1 acre ground, near church and schools. No trade. Siedler, Maxville, Mo.

REAL ESTATE—OTHER CITIES

IDEAL home for sale in Arcadia, Mo., on College st. Write Mrs. H. M. Collins, Arcadia, Mo.

PROP. OUT OF CITY—RENT

BEAUTIFUL country home, furnished, newly decorated; short distance off Highway 61, between Festus and DeSoto. Nixon, Hematite, Mo.

STORE AND OFFICE FIXTURES

Wanted

KARDEX CABINETS Wtd.—Any size or quantity. Box H-388, Post-Dispatch.

For Sale

Get Your Free Estimate
FROM BENSINGER'S
Complete Outfitters & Designers of
Bar & Tavern Equipment
See the largest and most attractive display of bar fixtures in the city. Also underbar equipment, novelty beer coolers, booths, tables, chairs, steam tables, ranges, glassware, bar cash registers, etc. Complete ready for delivery; astounding low prices. Your old fixtures taken in trade as part payment on new. Cash or Terms.
BENSINGER'S 1007 Market Blvd.

BUXTON & SKINNER
USED DESKS AT BARGAIN PRICES

Mahogany Roll-Top Desks	$13.75
Mahogany Double Pedestal Typewriter Desks	$16.75
Mahogany Single Pedestal Typewriter Desks	$15.50

Come in and see our bargains in used new Office Furniture, second floor display rooms.
BUXTON & SKINNER
306 N. Fourth St. at Olive
Phone CH. 7100

Frigidaire Flowing Cold Equipped Plug in
FOOD DISPLAY CASE, 6, 8 and 10 Foot Sizes
New improved 1935 model. One of the finest display cases in beauty and quality ever offered for such a low price. Let us explain how you buy this case at the cost of the down payment—the balance paid out of savings on operation over ice refrigeration. Delivered ready for use—just plug in.
BENSINGER'S
10th and Market.

CASH REGISTERS
10,000 SECONDHAND
NATIONALS AND REMINGTONS
AT BARGAIN PRICES
Cash Paid for Old Registers.
THE NATIONAL CASH REGISTER CO.
1112 Olive st. CEntral 3060.

ATTENTION, FIXTURE BUYERS
Big stock reducing sale on all used bars, butcher and grocery fixtures, restaurant, delicatessen, millinery, haberdashery, cigar store fixtures, etc.; real opportunity to outfit your store at unheard prices, cash or terms. Weiman Fixture Co., 818 N. 7th st.

134 18-INCH WOOD STOOLS
Selling price new $1.50. While they last at the sacrificed price from 40c up.
S. G. ADAMS CO.
412 N. 6th st. MAin 2215.

BUY FIXTURES AT HALF PRICE. Complete outfits, cash or easy terms. Before buying, see Delmax Fixture Co., 807 N. 8th st.

Outdoor Tables and Chairs
Taverns, rathskellers; new. 1834 Locust.

ADDRESSOGRAPHS Hand, electric, cabinets, trays, plates. Pruitt, 1422 Olive.

BARBER CHAIR—Koken, white porcelain; electric clipper, shampoo board, dryer. 6723 West Florissant. EV. 4728.

BARBER FIXTURES—$35. Ulstein Fixture, 1531 Franklin. GA. 7369.

BAR OUTFITS—Complete all sizes, used or custom built, specifications and layouts cheerfully given, no obligations; get our low prices, cash or convenient terms. Meiman Fixture Co., 818 N. 7th.

STORE AND OFFICE FIXTURES

For Sale

BENSINGER'S
WAREHOUSE REMOVAL SALE
BARGAINS! BARGAINS!
BAR FIXTURES, coolers and novelty boxes.
BUTCHER AND GROCERY FIXTURES, meat cases, coolers and blocks, counters and shelves.
RESTAURANT EQUIPMENT, counters, back bars, stools, ranges, canopies, dish sinks, refrigerators, cafeteria counters.
SHOW CASES, all sizes and kinds for all purposes; 200 to select from.
REFRIGERATORS, 150, suitable for ice or electric, for butchers, grocers, hotels and restaurants; all sizes and kinds.
DRUG STORE FIXTURES, wall cases, display floor cases and soda fountains.
BAKERY EQUIPMENT, back and front cases, mixers, troughs, etc.
SHELVING, steel and wood, for groceries, delicatessens, clothing stores, hardware, shoe stores, etc.
Miscellaneous—Steel clothes lockers, warehouse scales, Government 400-gallon pressure water tanks, candy machinery, shelving and various kinds of store fixtures.
No Reasonable Offer Refused for Any Surplus Warehouse Items.
Dealers Invited!
BENSINGER'S
1007 Market Boulevard

WE BUY AND SELL
USED DESKS—OFFICE EQUIPMENT
DESKS, CHAIRS, TABLES, SAFES, FILES, KARDEX, MIMEOGRAPHS, DICTAPHONES
Anything for the office. Six floors of used office equipment. All mechanical equipment guaranteed. Furniture refinished by experts.
JORDAN-SCHEID CO., Inc.
S. E. COR. 7TH AND MARKET

New and Repossessed
Store and Office Fixtures
Complete Repossessed Bar Outfit
● Tables ● Cash Registers ● Desks
● Chairs ● Scales ● Chairs
● Stools ● Grinders ● Flies
● Booths ● Steam Tables ● Safes
STERN FIXTURE CO. COMPLETE OUTFITTERS
700 Delmar Bl. CE. 5444.

LOW PRICES
We are complete outfitters for every line of business
GLOBE FIXTURE CO.
700 FRANKLIN
CH. CASH or TERMS 3933

COMPLETE set of grocery and meat market fixtures, in fine condition; mostly new. Good location, busy section of suburb, can be rented cheaply, no fixture dealers or agents. Good opportunity for experienced grocery or meat man. Call MAin 0050 during business hours.

CASH REGISTERS—3; excellent condition; cash. 4925 S. Kingshighway.

CASE—Full display, 8 ft. Frederich, almost new; ⅓ price. 5764 W. Florissant

800 National; rebuilt and guaranteed; low prices; also bar registers.
BENSINGER'S 1007 Market st.

DESKS—Oak, walnut and mahogany; flat-top office desks and chairs, perfect condition.

BEN LANGAN STORAGE, 5201 Delmar.

DESKS—Tables, chairs, office equipment. Holstein Transfer, 816 N. 16th. GA. 8533.

DESKS — Tables, chairs, files, Kardex, safe, shelving. 421 Kinloch Bldg.

DISPLAY CASE—9-ft. porcelain and coils; very good condition; 8x6 butcher box. McCray Ref. Sales Corp., 1915 Washington.

DISPLAY CASE—Hussman, 12-ft. 1019 Lemay Ferry rd. RIverside 9629.

EVERYTHING for office, extremely low prices. Murphey, 817 N. 8th.

FILES—New steel letter and legal files, all sizes; real bargains. CEntral 0702.

FIXTURES—Complete butcher and grocery; good location; floor and wall cases; fixtures; all kinds. 1407 North Market.

FIXTURES—Drug store, all or part; cash. 4925 South Kingshighway.

FIXTURES—10-ft. showcase, tables, shelving, racks. GR. 3868.

FLORIST display icebox, silver gray finish, like new, $100. Sloans, 1167 Hodiamont.

GARDEN OUTFIT—10 table, porcelain top; 40 metal chairs; used 4 months. 4925 S. Kingshighway.

GROCERY—Meat market fixtures, complete; sacrifice. JE. 6643.

KARDEX CABINETS—Any size, for sale, exchange or will buy. Box H-96, P.-D.

MEAT COUNTER CASE—12-ft. Gruendler display, without coils; Hussmann electric slicing machine, grocery and meat scales. All condition; reasonably priced. Box H-239, Post-Dispatch.

MIMEOGRAPH—A. B. Dick, Model No. 77; hand feed; like new, $40. 5836A Goerner. Riverside 2291W.

MIMEOGRAPHS—Small, medium, large, 50 to 75 per cent savings. Pruitt, 1422 Olive.

MULTIGRAPHS—Hand or electric, type and supplies. Pruitt, 1422 Olive.

12 FT. 60-gallon mechanically refrigerated soda fountain. Phone WE. 995.

NEW FOUR drawer steel filing cabinets; $8.75 each. Phone GRand 3763.

OFFICE FURNITURE
Reconditioned and New
Desks, Chairs, Files, Storage Cabinets.
There Are Always Bargains at
S. G. ADAMS CO.
412 N. Sixth St. MAin 2215.

PHONOGRAPH—Coin operated, for tavern, easy terms. W. B. Specialty, 2507 Marcus.

RESTAURANT FIXTURES — Tables, chairs, counters, show cases; cheap. Selkirk, 1808 Chouteau.

RESTAURANT AND CHOP SUEY FIXTURES—12 ft. 4 compartment majestic chop suey gas range, 6x12' heavy duty icebox complete with 1½ h. p. Kelvinator and coils; 16 booths, tables, chairs, desks, silverware, other fixtures too numerous to mention; will sell all or part at sacrifice prices before moving. Information, Melman Fixture Co., 818 N. 7th st.

RESTAURANT FIXTURES—Piece or bulk. 5611 Delmar; call Monday after 10 a. m.

SAFE CABINET with complete interior, roll-top desk. REMSBECHER, RI. 6500

SCALES — Icebox, showcases, tables. 1243 S. 7th.

SECOND-HAND store fixtures; steel shelving, desks, tables, adding machines, safe. Apply 1121 Locust st. Also wall cases and show cases.

SHOW CASES—2, large; reasonable. Call at 4106 W. Natural Bridge.

SODA FOUNTAIN—6 compartments, 5-gal. capacity. 8218 N. Broadway. MU. 6294.

SODA FOUNTAIN—9-foot mechanical, marble; good shape; cheap. May Flower Tavern, 1626 Mississippi.

SODA FOUNTAIN—12 ft. electric; carbonator; 16 ft. back bar; tables, chairs. 4925 S. Kingshighway.

STEAM TABLE—Large, $10. Selkirk, 1808 Chouteau.

STEEL FILING CABINETS—Shaw-Walker, 4 drawer suspension. 412 N. 23d.

TAVERN FIXTURES—Soda fountain, 20-foot counter; meat slicer; restaurant Kelvinator. Linders, Woodlawn, Manchester.

WE BUY and sell, Seventh and Market.

WOOD SHELVING—Jig saw, oil burner, 2614 Pestalozzi st. PRospect 7865.

STORE AND OFFICE FIXTURES

Beer Equipment

TAVERN OWNERS
Real bargains in new and used outfits; prices that cannot be beaten; will take your old outfit as part payment. See us before buying.
RICKENSOHL FIXTURE CO., 827 N. 8th. GA. 6488.

NATIONAL CHAIR CO.
Chairs, tables, stools for night clubs, hotels, gardens. (Fixture Division). Wholesale. First st. at Clark av. CEntral 0166.

ALL KINDS OF FIXTURES, TERMS. RICKENSOHL, 827 N. 8TH.

BEER BOX—2 bbls., sacrifice, $75. Selkirk, 1808 Chouteau.

BEER BOX—Half barrels; like new; sacrifice; $20. MU. 3885.

BEER BOX—And counter; good as new; cheap. Call Monday, 2901 Missouri.

BEER BOX — 6-barrel. 2948 N. Fourteenth st.

BEER BOX—All metal, almost new, reasonable. 4201 Clay.

BEER PUMP—Waco; oil-less, $35. 3834 Market.

TWO ½-barrels; all metal, factory built beer box; beauty. STerling 3832.

Office Appliances

ADDING, folding, bookkeeping, envelope sealer machines, dictaphones, typewriters. Murphey, 817 N. 8th.

MULTIGRAPH—Junior models, $45; electric, 36, with 7-roll printer, $75; segment type setters, signature attachments, reasonably priced. Clark-Pieper Co., 312 Locust.

MULTIGRAPH—66, complete equipment; printing; cheap. Box G-116, P.-D.

NEOSTYLE, late model, specially priced. 412 N. 23d. CH. 5012.

Refrigerators

FRIGIDAIRE, ICEBOX UNITS — For homes, stores, meat markets, beer boxes, dairies, icehouses, etc. ELECTRIC REFRIGERATORS, new, used, all sizes, every purpose, $35 up. ICE CREAM CABINETS; buy one, make it pay for itself. See us, save 25 to 50 per cent on your equipment. Counter, coffee grinder; open Mon., Wed., Fri., Sat. evenings. ELECTRIC REF. SALES, 919 Chouteau.

REFRIGERATORS
Grocers, meat markets, delicatessens, florist and institutions.
NEW AND USED.
Buy direct from manufacturer.
GUSTAV J. GRUENDLER CO.
124 Sidney st. GRand 9944.
Open Sunday morning, 9 to 12.

Repossessed Display Case
$800 value; will sell for $390; others proportionately priced; also domestic refrigeration cabinets. 3834 Market st.

FERGUSON Electric Refrigerator Repair Shop; complete rebuilding, all makes of automatic refrigerators, compressors, evaporators. 3027 Olive st. JE. 9616.

Wanted

ADDRESSOGRAPH Wtd.—Must be cheap. The Shop, 140 George st., Anna, Ill.

CASH—For idle adding machines, dictating, mimeographs, etc. Pruitt, 1422 Olive

COUNTER Wtd.—30-foot, 16-foot back bar; 6 booths. KIrk. 1374.

ICE CREAM BOX Wtd.—Electric, 4 to 6 holes; must be cheap. RI. 3698.

TYPEWRITERS



Rent a NEW
Monarch Noiseless PORTABLE TYPEWRITER 3 MONTHS FOR $5.00
It disturbs nobody! We also rent selected Typewriters of all makes latest models, free service. Free delivery.
AMERICAN WRITING MACHINE CO.
807 Pine St. CHestnut 8219

Typewriter Rentals $1 Weekly
150 Underwood and Royal typewriters, late, $10 models, 1 week $1. One month $3; 3 months $5; 1 year $10. St. Louis T. W. Ex., 718 Pine st. MA. 1162; nite EV. 6317.

WE **RENTALS** LOW
SPECIALIZE LATEST MODEL MACHINES
FLETCHER TYPEWRITER COMPANY
MAin 0843-44. 806 Pine St.

CORONA STANDARD — Famous floating shift; new low price, $49.50. L. C. SMITH & CORONA, 1108 Locust. MA. 4135.

PORTABLE TYPEWRITER Wtd.—State price, condition. Box H-264, Post-Dis.

ROYAL and Underwood typewriters; large factory shipment just received. If in doubt rent and apply on price. St. Louis T. W. Exch., 718 Pine st. MA. 1162.

ROYAL—Portable, like new. Box G-292, Post-Dispatch.

TYPEWRITER, adding machine, comptometer, Brandt cashier, checkwriter, wide carriage; Underwood; sacrifice, today, evenings. 5101 Lawrence.

TYPEWRITER—Remington noiseless; also desk, etc. 201 S. Jefferson.

TYPEWRITERS—1 Underwood, Royal; will sell cheap. 7157 Virginia.

UNDERWOOD and Royal typewriters; like new; rentals 3 months, $4. Free trial. Wellston Co. EV. 6317.

UNDERWOOD TYPEWRITERS—Reduced rental, 3 months $5. St. Louis Typewriter Ex., 718 Pine. MA. 1162. Nite EV. 6317

UNDERWOOD standard; private party; good condition; $12. 5227 Terry; EV. 2442.

ANIMALS

ANIMALS WANTED

BOSTON TERRIER Wtd.—Seal brindle; male. Young. PR. 3834.

WANTED FOR CASH—Pups, 8 to 12 weeks old; wires, cocker spaniels, dachshunds, Bostons, fox terriers. Halfin, 301 N. Cardinal.

GUINEA PIGS Wtd.—Get our prices before selling. Loler, 2704 N. 21st.

ANIMALS FOR SALE

ALFALFA HAY—Cheap. Batsch, Rock Hill and Laclede Station rd., Affton.

COWS—2, fresh, Jersey, and calves, 6414 Page.

COWS—2, Jersey; fresh, rich milk; must sell. 8571 Condult, Baden.

MILCH COWS—2; Jersey and Guernsey; heavy milkers. J. C. Erman, Clayton, at Woods Mill.

MILCH GOATS—And does; reasonable. Joe S. Hill, Hillsboro, Mo., R. No. 3.

FRESH MILCH GOATS—Mrs. Krull, Festus, Mo., Route 2, on Crystal Heights. PEvely 1504.

GRADE—Nubien-DOE-fresh. Otto Compe, 920 W. St. Louis St., Lebanon, Ill.

MILK COWS—2; young; good milkers. Call 3328 Illinois.

MILK GOATS—Cow, hogs, tools, farm. L. M. Wolf, Steeleville, Mo.

Dogs and Cats For Sale

MOSEL KENNELS
Scotties and Wire Haired Fox Terriers. Chows, Cocker Spaniels, etc. We also plug and clip dogs. Large boarding kennels. Low prices. Manchester and Berry Rds.

BEAGLE—Also real puppies. $1 each; come and get them; selling out. 1651 S. Jefferson.

BOSTON PUPPIES — Pedigreed; strong, peppy males; reasonable. 1810 Telegraph road.

BOSTON PUPPIES — Sons champions; Dempsey-Hagerty at stud. 4609 Westminster.

BOSTON BULL PUPS—Pedigreed; cheap; nice marking. 2156 Esther.

BOSTON TERRIER—At stud, will mate for choice puppy. FOrest 4617.

BOSTON—Toys; pedigreed; real toys at stud. 4315 Delmar bl.

BOSTON PUPS—Pedigreed beauties. 502 N. Florissant, Ferguson. YOrktown 0677

BOSTONS—Brood matron puppies; leaving city; must sell. 5523 Maple.

BOSTON PUPPIES—Real toys, highly pedigreed, little beauties. CA. 1866W.

BOSTON BULL—Female; fond of children; papers, cheap; moving. 6040 McPherson

ANIMALS FOR SALE

Dogs and Cats For Sale

BOSTON TERRIERS — Puppies; highly pedigreed. Mrs. Carey, 2214 Laclede rd.

BOSTON PUPPIES—Pedigreed; healthy; fine coats and markings. EV. 0682.

BOSTONS—Beautiful female pups; reasonable; stud. Mrs. Webster, 4621 Dewey.

BOSTONS—4 months old; full-breed screw tails. 3964 Wyoming st.

CHIHUAHUA—Blue ribbon stock. Village Farm, Manchester, Old State roads.

COACH DOG—Male, 14 months old. 6022 Grimshaw.

CHOWS—Red male at stud; pedigreed puppies blacks, reds. 7028 Hildesheim. FLanders 1764.

CHOW PUPS—Reasonable; fine dark red; at stud. 4046 Page. NEwstead 1361.

CHOWS—Red, at stud, and puppies; pedigreed. 5308 Heege. FL. 0272.

CHOW—Puppy; male; cinnamon; 9 weeks old; reasonable. 5618 Janet.

CHOW PUPS—24; quality; low price. Gessings, 9903 Natural Bridge.

COCKER PUPS—Black, buff, parti or red; cho

USED AUTOMOBILES FOR SALE

Smashing

The first to smash prices and now smashing them even lower. Hundreds of good judges of used car values are coming to WELFARE. Join the crowds of satisfied WELFARE customers. A reputation established and one to live up to.





FORDS SUNDAY SPECIALS.	Down	Price	CHEVROLETS SUNDAY SPECIALS.	Down	Price
'34 Coach	$100	$445	'34 Coach	$100	$435
'33 Coach	80	365	'33 Coupe	90	350
'32 Coupe	60	225	'32 Coach	75	265
'32 Tudor	65	245	'31 Sedan	50	175
'31 Roadster	40	160	'30 Roadster	25	95
'30 Coupe	30	125	'29 Cabriolet	25	85
'29 Coupe	25	65	'28 Coupe	20	60

Your Pick—250 Cars

$10-$20-$30 DOWN		$40-$50-$60 DOWN		$70-$80-$90 DOWN	
'29 Buick Coupe	$ 80	'31 Auburn Coach	$225	'34 Chev. Sedan	$465
'29 Chev. Sedan	85	'30 Buick Coupe	150	'32 Chrysler Coupe	295
'29 Essex Coach	50	'31 Chev. Vic. Cpe.	215	'34 Ford Roadster	425
'29 Ford Coupe	75	'31 Chrysler Sedan	245	'32 Olds. Coupe	295
'28 Ford Coupe	60	'32 Essex Sedan	225	'33 Plymouth Cab.	375
'31 Graham Sedan	135	'31 Ford Victoria	195	'34 Plymouth Coach	465
'29 Nash Coupe	75	'30 Hudson Sedan	125	'33 Plymouth Coach	365
'28 Packard Sedan	100	'31 Nash Coupe	175	'33 Pontiac Coach	445
'31 Willys Coupe	125	'32 Plymouth Cpe.	210	'33 Olds. Coupe	465
'30 DeSoto Coupe	85	'30 Packard Sedan	185	'33 Pontiac Sedan	475

NOTE—WE FINANCE OUR OWN SALES—MORE THAN 20 MONTHS ON BALANCE

$10 to $500

Get cash immediately on any make or model car. No red tape. No endorsers. Just bring your title. Courteous confidential service.

5 NABORHOOD OFFICES

General Offices
1039 N. Grand

So. St. Louis
3601 Gravois

No. St. Louis
5300 Nat. Bridge

Maplewood
7298 Manchester

Wellston
5893 Easton

Welfare Finance Co.

1039 N. Grand Blvd.

L. M. STEWART Inc.

YOU SAVE MONEY HERE!

ON QUALITY USED CARS

- SUPERIOR CONDITION
- HONESTLY REPRESENTED
- FAIRLY PRICED
- WIDE SELECTION

CHRYSLER — PLYMOUTH

1931 Chrysler 8 Sedan	$295	1933 Dodge 8 Sedan	$495
1929 Chrysler '75 Sedan	195	1933 Ford V-8 Coach	395
1934 Chrysler Airflow	995	1934 Ford Tudor Sedan	495
1933 Chrysler 6 Sedan	525	1931 Hudson 8 Brougham	250
1932 Chrysler 8 Sedan	425	1930 Hupmobile 6 Sedan	195
1932 Chrysler Imp. Coupe	495	1932 Nash 8 Sedan	350
1933 Chrysler Royal 8 Sedan	595	1932 Oldsmobile Tudor	325
1932 Chrysler CM 6 Sedan	350	1933 Plymouth PC Sedan	395
1931 Chrysler 8 Coupe	295	1932 Plymouth PA Coach	285
1933 Buick 33-57 Sedan	595	1934 Plymouth PF Sedan	495
1930 Buick 30-47 Sedan	250	1931 Plymouth PB Coupe	295
1933 Buick 33-56 Spt. Coupe	495	1934 Plymouth Sp. 6 Sedan	495
1932 Buick 32-57 Sedan	450	1933 Reo 6 Sedan	450
1931 Chevrolet RS Coupe	250	1931 Studebaker 8 Sedan	250
1932 Chevrolet Sedan	325	1930 Studebaker Dic. 6 Coupe	165

JEfferson 4910 — Many Other Makes and Models to Choose From

3016 LOCUST ST.

KENNY

		Down
1926 Ford coupe	$ 15	Cash
1926 Dodge sedan	15	Cash
1928 Chevrolet coach	40	15
1927 Chrysler 70 roadster	35	15
1929 Durant six coach	40	15
1928 Ford coupe	50	20
1928 Chevrolet coach	75	25
1928 Chevrolet coach	85	30
1929 Chevrolet, panel truck	85	30
1928 Ford tudor, late	95	30
1929 Ford coupe	95	30
1929 Chevrolet landau sedan	115	35
1929 Chevrolet sedan del. truck	115	40
1930 Ford roadster (rumble)	125	40
1930 Oakland sedan	125	40
1929 Chevrolet sedan	135	40
1930 Ford coupe (rumble)	145	40
1930 Ford coupe (rumble)	165	45
1930 Chevrolet coupe	175	50
1930 Ford tudor	185	50
1930 De Soto coupe (rumble)	185	50
1930 Ford tudor	195	50
1930 Chev. cpe. wire whls. rum	195	50
1930 Chevrolet coach (Excel.)	195	50
1930 Ford coupe (Excel.)	195	50
1931 Ford tudor	210	60
1931 Ford sport coupe	225	65
1931 Ford Victoria	225	65
1931 Ford tudor (Excel.)	225	65
1932 Plymouth P. A. Coupe	260	75
1931 Pontiac Cpe (rumble)	265	75
1931 Pontiac coach	265	75
1931 Chevrolet coach	265	75
1932 Ford v-8 coupe	275	75
1931 Chevrolet Victoria	275	75
1932 Ford V-8 tudor	285	75
1931 Buick light 8 sedan	345	85
1932 Plymouth P A sedan	285	85
1932 Ford V-8 sedan (Excel.)	315	75
1933 Plymouth coupe (P. C.)	350	85
1933 Chev. de luxe coupe	385	85
1933 Ford V-8 coach overh.	395	95
1934 Chevrolet Master coach	485	175

USED CARS WANTED
THOS. S. KENNY
4821 EASTON.

Coaches For Sale

1932 CHEVROLET COACH
Almost new, $295; $45 down. 4761 Easton.

3—1931 Chevrolet Coaches
Side mounts, $245 each; come take your pick. 4761 Easton.

CHEVROLET—Coach, 1928; runs and looks very good, bargain, $90; terms. 4468 Delmar.

CHEVROLET—Coach, 2, 1928; tip top throughout; low mileage, $85-$65. 2608 Marcus (rear.)

'29 Chevrolet Coach; a real buy today ..... Down **$35**
Crosby Motors, 3501 S. Kingsh'y. FL. 6210

CHEVROLET—'32 coach; excellent; will sacrifice. RO. 4709.

CHEVROLET—$34, master coach, de luxe, very few miles; same as new; $485; terms. 1915 N. 9th.

1929 CHEVROLET COACH, REFINISHED Priced to sell; bargain; easy terms DELMAR MOTORS, 3401 S. Kingshighway

CHEVROLET—'33 master coaches; 3 to select from; $335 up; terms, trade. 3645 Chippewa st.

'34 Chev. Master Coach; perfect BARNEY'S, 4415 Manchester **$475**

CHEVROLET—'34; master coach; almost new; $445; terms. 2860 McNair.

CHEVROLET — Coach, latest 1933, like new, $365; terms. 2704 McNair.

CHEVROLET—Coach; late 1931; like new; bargain, $225. 2704 McNair.

CHEVROLET—Coach, latest 1934, almost new, $465; terms. 2704 McNair.

CHEVROLET—Coaches, 1929, 1928, clean. Orange Front, 2209 Lynch.

CHEVROLETS—Fords, all models, terms, trade. 1403 S. 12th.

CHEVROLETS—Fords, all models, terms, trade. 1403 S. 12th.

CHEVROLET—1935 coach; 6000 miles; like new; $475. 3910 Utah.

CHEVROLET—1926, 1928 cylinder head, $20. 1914 (rear) East Warne.

CHEVROLET—1933 coach, $60; badly damage, $225; real buy. 3907 Easton.

CHEVROLET—Coach; radio extra, 1935; $60 damaged; $495; terms. 3907 Easton.

CHEVROLET—1930 coach; $165; $40 down; real buy. 4761 Easton.

CHEVROLET—1931 coach; good condition. 747A Dover pl.

CHEVROLET—'34 master coach; built-in trunk; bargain. 3645 Chippewa st.

CHEVROLET—Coach; late '28; perfect; car like new; $85. 926 Russell av.

CHEVROLET—1928 coach; runs good; $75. 2323 S. Kingshighway.

CHEVROLET—1931 coach; perfect; $35 down, $15 per month. 1644 S. Jefferson.

CHEVROLET—'31; new paint, tires, perfect; need money, $225. ST. 3344.

CHEVROLET—1931 de luxe; cheapest price; smallest down pay. FL. 0914.

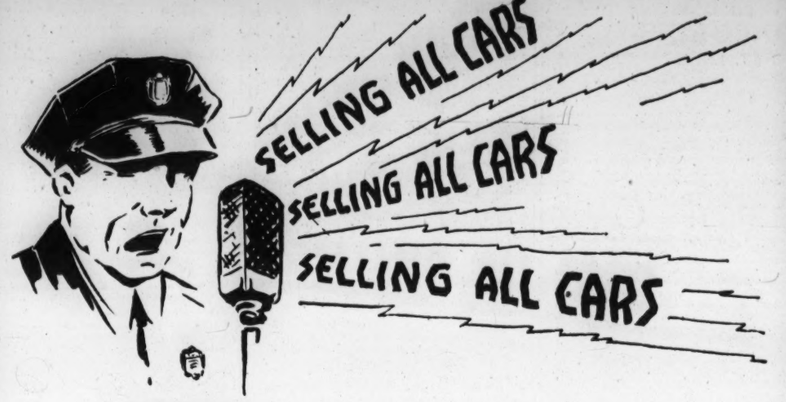
CHEVROLET—1931; good condition. 2331A Mullanphy.

'32 CHRYSLER CONV.
C. i. model tudor; trunk 6 wire wheels; perfect condition; fully guaranteed.
LASKER, 3030 LOCUST

CHRYSLER 6—Coach, 1934; like new; $465; $100 down. 717 S. Vandeventer

DE SOTO—Coach, latest 1933, almost new, sacrifice. 3884A Wyoming.

DE SOTO 6 COACH, 1932
$75 down. Price $255. Hydraulic brake, free wheeling, automatic clutch. Monarch Ford, Kingshighway & Enright.



ACTION! Quick Action is what we must have—our bankers demand it—they have our notes. We have far too many cars—our equity or less is your price. Choose your car at the lowest PRICE EVER known on cars of this quality. But you'll have to act quickly—these prices demand—and will get—quick action.

	Down or Trade		Down or Trade		Down or Trade
Buick Cabriolet, 1929 Master	$39	De Soto Sedan, 1930	$36	Olds Coach, 1929	$22
Buick Sedan, 1931, 67, 6 w. w.	75	Dodge Brougham, 1929	30	Olds Coach, 1929	26
Buick Coupe, 1930, 6 w., R. S.	48	Ford Coach, 1934	100	Packard Sedan, 1928 De Luxe	26
Cadillac Sedan, 341	45	Ford Coupe, 1931	42	Plymouth Coach, 1933 P. D. De L.	79
Chevrolet Coach, 1934	100	Ford Coupe, 1929, R. S.	24	Plymouth Coach, 1932	59
Chevrolet Coach, 1931	53	Ford Coupe, 1931	36	Pontiac Sedan, 1930, 2d series	38
Chevrolet Sedan, 1933	87	Ford Coupe, 1929	19	Studebaker Sedan, 1932 (6) 6 w.	69
Chevrolet Coupe, 1931	50	Ford Coupe, 1931	39	Studebaker Sedan, 1930, 7 pass.	39
Chevrolet Coach, 1930	33	Graham Coupe, 1932, R. S. (6)	59	Studebaker Coupe, 1930	26
Chevrolet Coupe, 1930	33	Graham Victoria, 1929	21	Willys Roadster, 1932	63
Chrysler Cabriolet, 1932	57	Marquette Coupe, '30, R. S., 6 w.	36	Willys Coach, 1932	61
Chrysler Sedan, 1931	63	Nash Sedan, 1932, Light 8, 6 w.	59	Whippet Sedan, 1929	22
Chrysler Roadster, 1929	20	Nash Coupe, 1929, R. S.	41	Whippet Roadster, 1930, 6 w.	23
De Soto Coach, 1930	30	Oakland Coach, 1929	23	Pontiac Coupe, 1929 **$35** (That's All)	
De Soto Coupe, R. S., '30, new top	35				

OVER 200 CARS—OUR EQUITY YOUR PRICE
No Cash Down—Your Car as Down Payment

TERMS: More Than 20 Months to Pay

AUTO FINANCE CO.

JEFFERSON 3424 — **3145 LOCUST** — OPEN EVERY EVENING TILL 9 P. M.

WE NEED USED CARS
WE TRADE AND HOW!

IMMEDIATE DELIVERY--50 CARS TO CHOOSE FROM

NEW 1935 BUICK $942.00 Delivered Complete

TERMS TO SUIT

NEW 1935 PONTIAC $726.00 Delivered Complete

SOUTH SIDE BUICK-PONTIAC CO.

3654 S. GRAND — LA. 7600

USED AUTOMOBILES For Sale

MORE UNUSUAL BARGAINS
at
BOND MOTORS, Inc.

$45 to $149
Cheap, But Good Transportation

'28 Buick 4-Pass. Coupe
'28 Hup 6 De Luxe Sedan
'29 Hudson Coach
'29 Whippet Coach
'29 Ford Sedan
'29 Ford Roadster
'30 Essex Coupe
'29 Olds Coach

$150 to $199
Worth Considerably More

'30 Chevrolet Sedan
'31 Marmon R. S. Coupe
'30 Packard Sedan
'31 Pontiac Coupe
'31 Willys 6 Sedan
'31 Willys 8 Sedan
'31 Studebaker Sedan

$200 to $299
Exceptional Values

'30 Pierce-Arrow Brougham
'31 Cord Sedan
'32 Essex Sedan
'32 Ford V-8 Coach
'32 Ford V-8 Coupe

$300 and Over
Very Desirable. At Prices Asked Cannot Be Duplicated Elsewhere

'33 De Soto Coupe
'33 Dodge Coupe; radio
'33 Plymouth Coach
'33 Reo Royale Coupe
'34 Chevrolet Coupe
'34 Chevrolet Sedan
'34 Ford De Luxe Tudor
'34 Plymouth De Luxe Coach
'34 Pontiac Sedan
'34 Studebaker De Luxe Coupe
'34 Studebaker Dictator Sedan

Bargains in Trucks $75 to $445

'34 Chev. 1½-Ton, duals.
'32 Chev. 1½-Ton, dump.
'30 Chev. 1½-Ton, duals.
'30 Ford ½-Ton Panel
'32 Ford 1½-Ton, duals.
'29 Chevrolet 1½-Ton.

Today's Specials
'35 Ford V-8 Coupe
'35 Studebaker Brougham

BOND MOTORS, Inc.
3722-24 SOUTH GRAND

SUNDAY ONLY

'28 OLDSMOBILE COUPE ..$ 45
'29 GRAHAM-PAIGE SEDAN 95
'29 CHEVROLET SPT. CPE. 115
'30 Auburn Sedan **$169**
'31 MARMON SED., 6 wheels $170
'30 STUDEB'KER SED., 6 wh. 171
'31 WILLYS SED., new paint 193
'31 Pontiac Coach **$229**
'32 FORD V-8 DE L. COUPE $268
'31 BUICK SPT. COUPE .. 297
'31 BUICK SEDAN, new paint 298
'33 Chevrolet Master Coach **$339**
'31 BUICK 4-p. VICTORIA $330
'32 BUICK SPORT COUPE .. 469
'32 BUICK SEDAN, 6 wheels 473

SOUTH SIDE BUICK-PONTIAC CO.
3654 SOUTH GRAND. LA. 7602

Coaches For Sale



COACH SPECIALS
1933 FORD
1933 CHEVROLET
1932 PLYMOUTH
1930 FORDS
1933 PLYMOUTHS

USED CAR LOT
3650 S. KINGS HIGHWAY
Open Sunday. Trade. Terms.

Coaches For Sale

Plymouth '33 Coach	$395
OLIVER CADILLAC 3637 Washington	
'34 Plymouth Del. Coach, special	$495
BARNEY'S, 4415 Manchester	
PLYMOUTH—Coaches, sedans, 1932-1933 all like new; trade, terms. 1915 N. 9th.	
PLYMOUTH—'33 coaches; $365 and up. Pardue-Sheldon, 5220 Natural Bridge.	
PLYMOUTH—Coach; 1935; 675 miles; very cheap; terms. 3907 Easton.	
PLYMOUTH—1932 P. B.; good condition; $265. 276 De Baliviere.	
PLYMOUTH 6—Latest '34 coach, $450; terms, trade. 3645 Chippewa st.	
PONTIAC '29 COACH	$115
Big 6, last series; good looking, good running. Monarch Ford, Kingshighway & Enright.	
Pontiac '31 Coach	$235
OLIVER CADILLAC 3637 Washington	
'33 PONTIAC COACH	$445
PONTIAC—'29 coach, $115; a real bargain; terms. 3907 Easton av.	
'34 PONTIAC DEL. COACH	$575
PONTIAC—1933 coach; today only $445. S. SIDE BUICK-PONTIAC, 3654 S. Grand.	
PONTIAC—'33 coach; black; like new; $395; terms, trade. 3645 Chippewa st.	
PONTIAC — Coach, late 1929, perfect; $125; terms. 2704 McNair.	
PONTIAC—1928 coach; real buy; needs better hurry. 4761 Easton.	
PONTIAC—1933 coach; like new; $465; $75 down; trade. 5121 Delmar.	
WHIPPET—Coach, 1928; runs perfect; good tires; $45. 2860 McNair.	
1929 WILLYS-KNIGHT COACH A good family car and perfect mechanically. DELMAR MOTORS, 3401 S. Kingshighway	

Coupes For Sale

BUICK—1931 coupe; best buy in town; $185. ROYAL MOTOR, 3135 LOCUST

Wanted

AUTOS Wtd.—100 late models; see us before selling or making loans. LAclede 5910.

AUTOS Wtd. — All automobiles bought; loans legal rate. JE. 0448. Lady. 3907 Easton.

AUTO Wtd.—Will trade equity in lot and house in Prospect Hill; has $350 first; value of equity, $300. 2705 Sublette.

AUTOMOBILE Wtd.—New; will give equity in bungalow. HI. 7956.

AUTO Wtd.—Owner only, good used car, cash. FO. 7485.

AUTO Wtd.—In exchange cemetery lot, value $180. FO. 3573.

BEFORE YOU SELL YOUR CAR CALL US. PAY GOOD PRICE. 2520 S. JEFFERSON. GR. 0856.

CAR Wtd.—From party who will accept part cash and balance in valuable Missouri land. Box G-235, Post-Dis.

CARS Wtd. — Bring title, get cash. Ost Motors, 3620 S. Kingshighway. FL. 6580.

CARS Wtd.—For cash, or on consignment. KOTTEMAN, 4605 DELMAR. RO. 4709.

COACH Wtd.—Late model, light weight; cash for your equity. Bayne. FO. 5021.

CHEVROLET Wtd.—Or Plymouth; late model; must be in good condition and cheap; cash. EV. 2810.

COUPE Wtd.—Convertible, light model, 1931-32-33; cash; no dealers. S. Morose, 733 Limit, Sunday, between 2 and 6 p. m.

COUPE Wtd.—Model A; $15 down, $5 month. Box H-218, Post-Dispatch.

FORD—Chevrolet or Plymouth wanted; 33-'32; cash for best bargain. PA. 6277.

FORD, Plymouth or Chevrolet Wtd.—1933 or 1934 sedan; will give A-1 1932 Chevrolet coach, diamond ring, original cost $225, and cash for good, clean car. Box G-23, Post-Dispatch.

FORD Wtd.—1931 Victoria; must be clean. 2115 Pestalozzi.

FORD Wtd.—Tudor, 1929; cash; private party; no dealers. LA. 1498.

FORD OR CHEVROLET Wtd.—Private party, cash. Box G-265, Post-Dispatch.

SEDAN Wtd.—Will buy equity in car; low price field; MUL. 5070.

TRUCK Wtd.—Huckster or open panel; with or without route. Box G-123, Post-Dispatch.

Wanted

WHO wants to sell new car; no trade-in, but all or part purchase price; must be in life insurance. Box B-113, Post-Dis.

WILL PAY $250-$350 cash for small car, coach, sedan; no dealers. CAbany 5281W

For Hire

CONTRACTS Wtd.—New 1½-ton truck, 6½x13 ft.; closed body. RO. 3610.

Broughams For Sale

Auburn Brougham
'33; new paint; new rubber; classiest car in town; don't overlook this car; a real buy; liberal trade; your terms.
KUHS, 2837 N. GRAND. FR. 2900.

AUBURN—Brougham, late '26; good tires; runs good; $48. 1915 N. 9th st.

OAKLAND—1929 brougham; very clean, $120. 4666 Easton.

PIERCE '33 V-12 Club Brougham; has had unusual care and can hardly be told from new; bargain. **$1195**
OLIVER CADILLAC 4140 Laclede

Cabriolets For Sale

AUBURN — Cabriolet, 1930; model 125; Philco radio, $135. 4638 Easton.

BUICK—DE LUXE CABRIOLET, 1932, SERIES "50"; MANY EXTRAS, LOOKS AND RUNS LIKE NEW; SACRIFICE, $395, $135 DOWN; TRADE. BILGERE CHEV., Grand and Nat. Bridge.

1931 CHEVROLET SPORT
Rumble, almost new, $260; $60 down. 4761 Easton.

CHEVROLET Cabriolet, 1934 Master; like new; will trade; terms. 2705 Sublette.

CHEVROLET 6—Perfect, $110; make offer; easy terms. 3934 Winnebago.

Olds '32 8 Cabriolet $795
OLIVER CADILLAC 4140 Laclede

'34 Plymouth Con. Cab.
Very low mileage; excellent condition. None snappier to be found. $575.
WM. NEWMAN MOTOR CO.,
1163 S. Kingshighway. FR. 6965.

Coaches For Sale



COACH SPECIALS
1933 PLYMOUTH
1934 FORD
1932 FORD
1931 ESSEX
1930 FORD

SALES ROOM
3300 BLOCK LOCUST
Open Sunday. Trade. Terms.

'33 DODGE COACH 50 GALLONS OF GASOLINE FREE **$475**
MILSTRAND, 3333 WASHINGTON

'33 Dodge De Luxe Coach. Paint, black. **$485**
CROSBY MOTORS, 3000 Gravois. GR. 7377

DURANT—Coach, 1928; excellent condition; cheap. EV. 9928, 6124 Wells.

ESSEX—Late 1928 coach, runs perfect, good tires, $45. 2860 McNair.

1934 Ford Tudor
De luxe model; we are offering several of these cars at the low price of $495; all are in the finest condition and guaranteed; terms. Open Sunday.
FORD MOTOR SALES CO.
5127 Delmar. FOrest 8900

1 FORD DE LUXE
9 COACH — $465
3 $100 Down
4 MONARCH, Kingshighway and Enright.

Ford De Luxe Tudor, 1935
Demonstrator; beautiful condition; 18 months to pay.
MONARCH, Kingshighway and Enright.

1934 De Luxe Ford Coach
Built-in radio, $445; $70 down. 4761 Easton.

FORD—'34, V-8 coach; almost brand new; $465; only $75 down, balance 18 months; trade.
FRANKE AUTO SALES, 4811 Delmar.

5—1934 FORD COACHES
These cars are beautiful; take you pick, $425; $50 down. 4761 Easton.

Ford '33 V-8 Coach $395
OLIVER CADILLAC 3637 Washington

Coaches For Sale

FORD—'35 V-8 de luxe tudor, with built-in Ford radio, gun metal finish, 4000 miles, must sell today. See Mr. Bowser, 2341 S. Jefferson.

FORD—V8 coach, 1932, excellent condition, $265, $50 down; trade. 4454 Easton.

FORD—'34 demonstrator; real cheap, $50 down; small payments. 2506 S. Jefferson.

FORD—'33, De Luxe coach; only $375; terms, trade.
FRANKE AUTO SALES, 4811 Delmar.

FORD '29 TUDOR—$89
Only one at this price.
Monarch Ford, Kingshighway & Enright.

FORD—Tudor, 1929, perfect condition; cheap price for quick sale. 6514 W. Florissant.

'32 Ford Coach; new paint; good tires; A1 ..... Down **$295**
CROSBY MOTORS, 3700 S. Kingshighway

FORD—Tudor, 1933, beautiful original condition, $365, $65 down, $20 per month; trade. 4454 Easton.

FORD—Coach, 1934, same as new; real saving at $450, $75 down, $25 per month; trade. 4454 Easton.

FORD—1931 coach; new rubber; the best buy in town. $225, $50 down. 4761 Easton.

'34 Ford Del. Coach, like new. $465
BARNEY'S, 4415 Manchester

'29 FORD COACH 3501 **$80** WASHINGTON

FORD—Coach, 1934, with radio, almost new, $445; terms. 2704 McNair.

FORD—'29 coach; must sell today, $85. 2715 Sullivan.

FORD coaches, 1930-1929; clean. 2209 Lynch.

FORD—1931; like new; must sell; $175. 5920 Wells. Trade.

FORD—'30 coach; nice job; $175. Pardue-Sheldon, 5220 Natural Bridge.

FORD—Tudor, 1932 V8, good condition, $275; terms. 3114 Cass.

FORD—1930 coach; very clean, $175; terms. 4666 Easton.

FORD—Coach, 1929, perfect, $125, terms. 2704 McNair.

FORD — Tudor, 1931, perfect condition, price right; terms. 3114 Cass.

FORD—1934 de luxe 2-door, $475; must sell. 4985 Fair View.

FORD—'29 coaches; $65 and up. Pardue-Sheldon, 5220 Natural Bridge.

FORD 1934; like new; will sacrifice; private owner. 2626 Chippewa.

FORD—Coach; late '28; clean; good rubber; $75. 2608 Marcus av.

FORD—1934 coach, like new; only $75 down; trade. 1644 S. Jefferson.

FORD—Tudor, 1934; almost new, $435; trade, terms. 2860 McNair.

FORD—Coach; late 1929; clean; '30 Ford wheels; trade or terms. 2638 Lynch st.

FORD—1928-29 coaches; your pick, $75. 717 S. Vandeventer.

FORD—1934 coach; like new; $425, $75 down, trade. 5121 Delmar.

FORD—'34 V-8 coaches, 4 to select from; $385 up; terms, trade. 3645 Chippewa.

Coaches For Sale

FORD—Coach; late '29; perfect condition; new rubber; $85. 926 Russell av.

FORD—'31; runs like new; $150; $25 down. 3631 Easton.

FORD—1932 tudor; this is a rare buy; $225. ROYAL MOTOR, 3135 LOCUST.

FORDS—Chevrolets, any kind; early-late; $20 down. 2506 S. Jefferson.

FINANCE company must sell; 50 cars to choose from, $37.50-$485; all real bargains. 6514 W. Florissant.

'34 Hudson Coach; perfect in every detail; trade **$523**
DELMAR MOTORS, 3401 S. Kingshighway

NASH—COACH, RUNS GOOD, $45, $15 DOWN, $2 WEEK.
BILGERE CHEV., Grand and Nat. Bridge.

NASH—1930 twin ignition six, $95. 1914 (rear) East Warne.

OAKLAND—Coach; late 1929, like new bargain, $110; terms. 2638 Lynch st.

'34 OLDS 8 COACH ..... 3501 **$695** WASHINGTON

'33 OLDS COACH ..... 3501 **$445** WASHINGTON

'29 OLDS COACH ..... 3501 **$110** WASHINGTON

OLDSMOBILE—Coach, latest 1930, like new, $195; terms. 2704 McNair.

OLDSMOBILE—1931 coach; cheap; trade; Louisiana and Gravois. Sinclair station.

'28 OLDS COACH ..... 3501 **$95** WASHINGTON

'33 Plymouth Coach
A1 condition throughout. A real saving. Terms. $390.
WM. NEWMAN MOTOR CO.,
1163 S. Kingshighway. FR. 6965.

'34 PLYMOUTH COACH 50 GALLONS OF GASOLINE FREE **$495**
MILSTRAND Vandeventer & Washington.

'33 PLYMOUTH COACH
P. D. Exceptional value. Inspect it, fully guaranteed. $95.00 down.
LASKER, 3030 LOCUST

'35 PLYMOUTH COACH
Practically new, black, fully guaranteed. Liberal discount. Also Sedan.
LASKER, 3030 LOCUST

1934 PLYMOUTH DE LUXE
Beautiful family car, $485; $75 down. 4761 Easton.

PLYMOUTH—'34 de luxe coupe; rumble seat; practically new; beauty, $485; $95 down, balance 18 months.
FRANKE AUTO SALES, 4811 Delmar.

'33 PLYMOUTH COACH 50 GALLONS OF GASOLINE FREE **$395**
MILSTRAND, Vandeventer & Washington.

PLYMOUTH—De Luxe coach; 1933; perfect; new tires; $365, terms. 2860 McNair.

FORD DEALERS USED CARS

"Under the Canopy Top"

RECONDITIONED & GUARANTEED A CAR YOU CAN BE PROUD OF



Feminine motorists especially, will like these Radio Special Used Cars. Body finishes glisten like new; worn upholstery has been recovered with soft, luxurious materials; dull chrome and nickel platings have been restored to their original lustre. Everything possible has been done to make these cars smart in appearance . . and due to rigid mechanical standards, they are thoroughly dependable.

SEE THESE "RADIO SPECIALS" AT THESE LOCATIONS

● YOUR OLD CAR MAY SERVE AS DOWN PAYMENT ●

● Convenient, Economical Credit Terms Through Authorized Finance Plans of The Universal Credit Co. ●

Canopy Special
FORD '30 COUPE
Motor Number 2811445
Weber-Deibel Motor Co.
2555 N. GRAND

Canopy Special
'29 Lincoln 5-Pass. Sedan
Motor Number 59564
6000 DELMAR BLVD.
Sam Breadon, Inc.
4812 WASHINGTON
3875 CHOUTEAU

Canopy Special
'33 Ford Tudor
Motor No. 18270931
Barrett-Weber, Inc.
3349 S. KINGSHIGHWAY

Canopy Special
FORD '32 VICTORIA
Motor No. 1878161.
Pontiac '29 Coupe, Motor No. 472664. Ford '34 Coupe, Motor No. 580708.
JORDAN MOTOR SALES
6353 Easton.

Canopy Special
1934 Ford V-8 Tudor
Radio, exceptionally clean
Motor No. 1004444
1933 Ford 4-Cylinder Truck
Long wheelbase, dual wheels
Motor No. B. B. 5183554
Nulsen-Thomson Motor Co.
7419 Manchester

Canopy Special
Ford '32 Coupe
Motor Number 18-175-330
Mid-Town Motors
3650 S. KINGSHIGHWAY

Canopy Special
1930 PONTIAC SEDAN
Motor No. 726579
4035 LINDELL
SUNSET AUTO CO., INC.

Canopy Special
Ford '32 V-8 Cab.
Motor Number 18180746
New Motor
MacCarthy Motor Co.
6156 Delmar.

Canopy Special
'34 Chevrolet Master Coupe
Motor No. 4211224
3525 S. Kingshighway
'34 Ford Coupe
Motor No. 762787
7823 Ivory
LAU MOTOR CO.

Canopy Special
Rochne Coupe 10837
5455 Easton Ave.
1932 Chevrolet Coupe 3316350
3750 Jennings Rd., Pine Lawn
FRED EVENS MOTOR SALES
25 S. Meramec, Clayton

Canopy Special
'33 Ford Tudor
De Luxe model; black with red wheels; tires 90 pct.; used very little; low price; terms, trade. Motor No. 40-6042
MENDENHALL (FORD DEALER)
19th & Washington, Locust at Jefferson

Canopy Special
'31 Pontiac 4-Door Sedan
Motor Number 770787
5232-44 Natural Bridge
'33 Chev. Master Coach
Motor Number 3489230
3450 N. Union
Love-Johnson Motor Co.

Canopy Special
FORD '34 CABRIOLET
Motor Number 688105
Chambers Motor Co.
3863 S. Grand
Olds '30 Sport Coupe
Motor Number 207370
4201 S. Grand

Canopy Special
F O R D
1933 Ford V-8 Tudor
$100 Down
Motor Number 276116
Monarch Ford, Kingshighway & Enright

Canopy Special
'33 Plymouth DP Coach
MOTOR No. 183989
5630 Gravois
'32 Dodge 5-Pass. Coupe
MOTOR No. DC 10248
5145 Easton
'32 Dodge ½-Ton Truck, Dual Wheels
MOTOR No. T-2-13963
8215 Gravois
HALLENBERG-WAGNER MOTOR CO.

Canopy Special
'30 Hup 4-Door
Motor No. 8797
Grand and Carter.
'30 Ford Sport Coupe
Motor No. 3435193
7916 N. Broadway.
HEWETTE-NOLTE MOTORS, Inc.

Canopy Special
Pontiac 1932 Coach
Motor No. P837232
Beach Motor Co.
4275 NATURAL BRIDGE RD.

Canopy Special
BUICK '30 SEDAN
Motor No. 2500455
Riefling Automobile Co.
2315 S. JEFFERSON.

Canopy Special
1934 Ford Del. Tudor, Radio
615880
Kirkwood Rd. and Adams Av., Kirkwood
1933 Ford Del. Fordor 258129
RIESMEYER MOTOR CO.
45 E. Lockwood, Webster

Canopy Special
Plymouth 1934 Coupe
Motor No. PS 90335
Pundman Motor Co.
ST. CHARLES, MO.

Canopy Special
Ford '34 De Luxe Coupe
Motor Number 621864
Albert Bothman & Son
EDWARDSVILLE, ILL.

Canopy Special
Ford '34 Deluxe 4-Door
Motor Number 572721
Woodriver Motor Co., Inc.
WOODRIVER, ILL.

Canopy Special
Buick '30 6-60 Sedan
Motor Number 2595664
McGraw Motor Co.
GRANITE CITY, ILL.

Canopy Special
1932 CHEVROLET COACH
Motor No. 3188728.
Gravois Road, Sappington, Mo.
Sunset Automobile Co., Inc.

Canopy Special
Plymouth '33 Coupe
Motor Number PD 170084
Brodhead Motors
8TH & ST. LOUIS
EAST ST. LOUIS, ILL.

Canopy Special
'30 Packard Sedan
Motor No. 279045
Alton Automobile Co.
ALTON, ILL.

Canopy Special
'34 Ford V-8 Coupe
Motor No. 911307
Litzsinger Motor Co.
MANCHESTER, MO.

MENDENHALL

OFFER THIS SPECIALLY SELECTED LIST OF RECONDITIONED CARS TO GIVE YOU

PRICE, QUALITY, SATISFACTION

Chev. '26 Coach or Dodge '25 Coupe or Dodge '25 Tour. ch.	$15	Essex '29 Coach, good paint. Olds '28 Coach, runs fine	$60
Dodge '28 6-cyl. Sedan; A1. Packard '28 6-cyl. Sed., bar.	$75	Buick '28 5-Pass. Coupe	
Ford '29 Rdstr; 1st class car		Ford '28 Spt. Cpe, overhauled	$95
Ford '29 Tud.; looks, runs good.	$110	Graham Paige '29 Coupe	
Ford '30 Tud., overhauled.		Plymouth '30 Sedan. See it	$150
Chev. '30 Coach, reduced.	$175	Oakland '31 Sed., 90% tires	$195
Essex '31 Coupe, special		Ford '31 De. L. Rdstr.	
Chev. '31 Sedan, new paint.		Ford '31 Tudor or Coupe	$225
Ford '32 L4 Tudor, guar.	$275	Ford '32 De L. Sedan.	
Plymouth '33 Coupe or Coach, both in A1 condition	$355	Nash '32 Series 1070 Sedan	$345
		Chev. '33 Master Coach or Coupe; inspected; OK	$375

A MENDENHALL BETTER USED CAR IS BOUND TO PLEASE! DRIVE ONE ON TRIAL!

Dodge '33 Coupe, DP model	$445	Ford '34 De L. Fordor, radio.	$495
Ford '33 De Luxe Coach	$395	Chev. '34 Master Coach	$495

SALES and SERVICE Ford ALWAYS OPEN

LOCUST AT JEFFERSON

JORDAN MOTOR SALES CO.

Wellston's Ford Dealer

Special Sale

$5 Down Your Own Terms

On Cars Priced Under $300

SEE OUR SELECTION

Any Make Any Model Any Price

Always Open 6353 Easton Ave. EVergreen 5615

LOVE-JOHNSON

Ford

SOME REAL BARGAINS

In Early and Late Model Cars

'26 Chevrolet Sedan	$25	'34 Ford D. L. Tudor	$475
'27 Hup. Sedan	$35	'34 Ford D. L. Fordor	$550
'28 Ford Coupe	$50	'33 Olds Sedan	$495
'28 Whippet Coach	$65	'33 Chev. Coach	$395
'29 Olds Coach	$75	'33 Ford D. L. Tudor	$395
'29 Buick Coupe	$95	'33 Chev. Master Sed.,	$425
'29 Ford Coupe	$95	'32 Ford V-8 Tudor	$295
'29 Plymouth Sedan	$95	'32 Ford V-8 Vic.	$325
'29 Essex Sedan	$95	'31 Chev. Sedan	$275
'29 Ford Tudor	$95	'32 Ford L-4 Tudor	$275
'28 Ford Tudor	$85	'31 Ford Victoria	$245
'30 Ford Roadster	$125	'31 Chev. Coupe	$245
'28 Olds Cab.	$125	'31 Ford Tudor	$225
'30 Ford Coupe	$150	'30 Chrysler Sedan	$225
'30 Chev. Coupe	$165	'30 Ford D. L. Fordor	$195
'30 Essex Coach	$150	'30 Ford Coupe	$150

CANOPY SPECIALS

'31 PONTIAC SEDAN $195 '33 CHEV. MASTER COACH $350

OUR REPUTATION YOUR PROTECTION

5232-44 NATURAL BRIDGE

SALES LOT 3450 N. UNION

CHAIN LETTERS

WHEN YOUR DOLLARS START TO POUR IN, PUT THEM IN A GOOD PLACE. WHAT COULD BE SWEETER THAN A FINE USED CAR? THE CHAMBERS COMPANY HAVE A COMPLETE STOCK OF USED CARS AND TRUCKS.

250 ON HAND

OF THE FINEST EXCHANGED CARS EVER TO GRACE THE THREE BIG CHAMBERS MOTOR COMPANY LOTS.

CANOPY SPECIAL '32 FORD V8 COUPE $275

EAGLE STAMPS

Another Reason Why You Should Buy From

CHAMBERS

'29 Olds Coach	$135	'30 Chev. Coach.	$195
'32 Ford Cp. V-8	275	'29 Pontiac Rd..	75
'29 Chev. Coach.	135	'28 Chrysler Sed.	95
'28 Olds Coach .	65	'28 Whippet Cch.	50

'33 CHEV. MASTER COUPE $385 '33 PLYMOUTH CAB $375

CHAMBERS MOTOR CO.

Authorized Ford Dealer

3863 S. GRAND

SAM BREADON

6000 DELMAR RO. 0147 — Authorized Ford Dealer — 3675 CHOUTEAU GR. 9737

4812 WASHINGTON

$5.00 DOWN | GUARANTEED USED CARS IN THIS AD. ALSO 20 MONTHS ON BALANCE

'30 Ford Cabriolet	$185	'30 Ford 4 d., air wheels,	$200
'31 Chevrolet Cabriolet.	235	'31 Ford 4 door	235
'29 Chevrolet Coupe	100	'33 Ford Tudor	350
'29 Chevrolet Coach	125	'34 Ford Tudor	450

179 OTHERS All Makes All Models

EASY TERMS. Open Evenings Until 10. LIBERAL TRADE.

RADIO SPECIALS

1929 Ford Tudor	$65.00
1929 Ford Coupe	$55.00
1928 Chevrolet Sedan	$55.00
1930 Ford Sport Roadster	$139.00
1930 Plymouth Sedan	$139.00
1931 Pontiac Sedan	$169.00
1930 Chevrolet Coach	$169.00
1929 Nash Light Six	$99.00
1933 Graham Sedan	$150.00

BARRETT WEBER, Inc.

Authorized Ford Dealer

3349 S. Kingshighway

Coupes For Sale

MID TOWN Ford

BUY WITH SAFETY

Good Used Cars

COUPE SPECIALS

1932 FORD
1933 TERRAPLANE
1933 PLYMOUTH
1932 PLYMOUTH
1929 PACKARD

USED CAR LOT

3650 S. KINGSHIGHWAY

Open Sunday. Trade. Terms.

Coupes For Sale

'30 Chev. Bus. Coupe

Good condition throughout. Terms. $150.

WM. NEWMAN MOTOR CO., 1163 S. Kingshighway. FR. 6965.

Coupes For Sale

BETTER HURRY

Chevrolet 1932 coupe, $265. Only one at this price.

Monarch Ford, Kingshighway & Enright.

Coupes For Sale

'33 Chrysler 8 Coupe

Five-passenger, like new. Many miles unused transportation. Buy this and save the difference. $575.

WM. NEWMAN MOTOR CO., 1163 S. Kingshighway. FR. 6965.

Coupes For Sale

'30 Dodge Coupe

A real price today. $150.

WM. NEWMAN MOTOR CO., 1163 S. Kingshighway. FR. 6965.

Coupes For Sale

10 FORD COUPES.

1928 to 1934 models, all in first-class condition and real bargains; $25 to $465; easy terms and will trade.

DELMAR MOTORS, 3401 S. Kingshighway

Coupes For Sale

'30 FORD COUPES

A nice selection to choose from; priced right. CENTRAL CHEVROLET, 3039-43 Locust.

Coupes For Sale

1934 Ford De Luxe Business

Coupe, beautiful, $395; $70 down. 4761 Easton.

Coupes For Sale

1933 PLYMOUTH DE LUXE

Here's the best buy in town today, $350, $50 down. 4761 Easton.

Coupes For Sale

1934 Terraplane Business

Coupe, $425; $75 down. 4761 Easton.

Roadsters For Sale

FUICK— 44 roadster; like new, $193. S. SIDE BUICK-PONTIAC, 3654 S. Grand.

Roadsters For Sale

BUICK—1927 roadster, rumble; $50. 4666 Easton.

Roadsters For Sale

BUICK—1931 sport roadster; rumble; small 8; just like new; terms. 1915 N. 9th.

Roadsters For Sale

BUICK—1928 roadster; looks, runs perfect; $45; terms. 5121 Delmar.

Roadsters For Sale

'29 Chev. Rdstr., rumble seat. $125

Good paint. Tires.

CROSBY MOTORS, 3000 Gravois. GR. 7377

Roadsters For Sale

CHEVROLET—'31 de luxe; Ford '30; six wheels; '32 Willys 6 roadster; priced to sell. 3645 Chippewa st.

Roadsters For Sale

CHEVROLET—Latest 1932 roadster; canary yellow; sportiest car in town. 6514 West Florissant.

Roadsters For Sale

'31 CHEVROLET ROADSTER $195 3501 WASHINGTON

Roadsters For Sale

CHEVROLET—'30; sporty job; runs good; only $25 down. 3031 Easton ave.

Roadsters For Sale

FORD—1933, sport roadster, like new, radio, heater, terms, trade, private. 5308 Easton.

Roadsters For Sale

FORD — Model A; mechanically perfect; new paint; fast; must sell. RI. 5310W.

Roadsters For Sale

FORD—1929 roadster; rumble seat; $80; $25 down. 5121 Delmar bl.

Roadsters For Sale

FORD—Roadster; late '30; condition like new; real bargain. 6514 West Florissant.

Roadsters For Sale

FORD—'30 roadster, rebuilt motor, new paint; $110. 1216A Armstrong.

Roadsters For Sale

KISSEL—Roadster, '23; good condition; low mileage; $35. 7301 Cornell.

Roadsters For Sale

PACKARD—Roadster; $400; with extras or trade for coach. 2435 S. 2nd.

Roadsters For Sale

PACKARD—Classiest in town, $700. Box G-28, Post-Dispatch.

Roadsters For Sale

PIERCE—Rumble roadster; classy, 1929; $280; $100 down, 3907 Easton.

Coupes For Sale

MID TOWN Ford

BUY WITH SAFETY

Good Used Cars

COUPE SPECIALS

1932 FORD
1933 TERRAPLANE
1933 PLYMOUTH
1932 PLYMOUTH
1929 PACKARD

SALES ROOM 3100 BLOCK LOCUST

Open Sunday. Trade. Terms.

Coupes For Sale

FISHEL AUTO SALES

Chevrolet coupe	$75
Plymouth roadster	75
Chevrolet coach	45
Chevrolet coupe	40
Chevrolet sedan	35

Trade.

4163 Manchester

Coupes For Sale

1928 — $59 Chevrolet Coupe No more to pay

MONARCH FORD, Kingshighway & Enright

Coupes For Sale

CHEVROLET—Coupe, 1929; cleanest in town; new tires; $110, $35 down, $2.50 per week; trade. 4454 Easton.

Coupes For Sale

CHEVROLET—'33 master coupe; A1; terms, trade. Pardue-Sheldon, 5220 Natural Bridge.

Coupes For Sale

CHEVROLET—1934 coupe; master, $395; a rare buy.

ROYAL MOTOR, 3135 LOCUST.

Coupes For Sale

CHEVROLET—Coupe, 1932; like new; only $235; terms.

ROYAL MOTOR, 3135 LOCUST.

Coupes For Sale

CHEVROLET—COUPE, '27; RUNS GOOD. $45, $15 DOWN, $2 WEEK.

BILGERE CHEVROLET, 2849 N. GRAND.

Coupes For Sale

CHEVROLET—1934 sport coupe; $447. S. SIDE BUICK-PONTIAC, 3654 S. Grand.

Coupes For Sale

CHEVROLET—'33 master coupe; looks, runs, like new, $345. 1915 N. 9th.

Coupes For Sale

CHEVROLET—Coupe, 1930, clean, $145 or best offer. 1707 Geyer.

Coupes For Sale

CHEVROLET—1934; bargain, $45 down; trade; small payments. 2506 S. Jefferson.

Coupes For Sale

CHEVROLET—1934 master coupe, $425; $100 down. 717 S. Vandeventer.

Coupes For Sale

CHRYSLER—'26, new tires, no junk, private; $60 today. 1823 La Salle st.

Coupes For Sale

Chrysler '32 Conv. Coupe $325

OLIVER CADILLAC 3637 Washington

Coupes For Sale

DE SOTO—1933 rumble coupe; new rubber; perfect, $465. 2323 S. Kingshighway.

Coupes For Sale

'34 Dodge Coupe; run only 12,000 miles; just like new. $145

Crosby Motors, 3700 S. Kingsh'y Down

Coupes For Sale

'34 Dodge Business Coupe. A real clean car. $595

CROSBY MOTORS, 3000 Gravois. GR. 7377

Coupes For Sale

'33 Dodge Coupe; 6 wheels, radio; beautiful black. Down $125

CROSBY MOTORS, 3700 S. Kingshighway

Coupes For Sale

DODGE—'27 coupe; A1 condition, $75. 2323 S. Kingshighway.

Coupes For Sale

'33 DODGE COUPE 50 GALLONS OF GASOLINE FREE $465

MILSTRAND, Vandeventer & Washington.

Coupes For Sale

'34 Dodge De Luxe Coupe; r. s. original finish Down $145

Crosby Motors, 3501 S. Kingsh'y. FL. 6210

Coupes For Sale

DODGE—'34 de luxe coupe; like new; only 485; trade; terms.

FRANKE AUTO SALES, 4811 Delmar.

Coupes For Sale

DODGE—Coupe 1926; also Ford tudor, 1928, cheap. 6243 Hoffman.

Coupes For Sale

DODGE—Coupe; late 1929; perfect, $125. 2704 McNair.

Coupes For Sale

DODGE—1928; fast 4 coupe; like new, $85; terms; trade. 2860 McNair.

Coupes For Sale

'31 ESSEX COUPE 50 GALLONS OF GASOLINE FREE $165

MILSTRAND, Vandeventer & Washington.

Coupes For Sale

ESSEX—'32 Pacemaker coupe; only $245. Pardue-Sheldon, 5220 Natural Bridge.

Coupes For Sale

1933 Ford Coupe

2-passenger; excellent condition in every respect; price reduced to $385 for quick sale; terms. Open Sunday.

FORD MOTOR SALES CO. 5127 Delmar. FOrest 8900

Coupes For Sale

'34 FORD COUPE

Really a nice one, special terms, $100 down, trade. Also coach.

LASKER, 3030 LOCUST

Coupes For Sale

'34 Chevrolet Truck; cab, chassis ..... Down $100

CROSBY MOTORS, 3700 S. Kingshighway

Coupes For Sale

CHEVROLET—'31 coupe; rumble seat; only $210; terms; trade.

FRANKE AUTO SALES, 4811 Delmar.

Coupes For Sale

CHEVROLET—Coupe, late 1931; perfect condition; side mounts; bargain. 6514 W. Florissant.

Coupes For Sale

CHEVROLET—'33 master coupe; beautiful, only $350.

FRANKE AUTO SALES, 4811 Delmar.

Coupes For Sale

CHEVROLET—SPORT COUPE, 1931, ORIGINAL PAINT, VERY CLEAN, 5 GOOD TIRES; PRICED RIGHT; TERMS, TRADE.

BILGERE CHEV., Grand and Nat. Bridge.

Coupes For Sale

'33 Chev. Sport Coupe, Rumble seat, $395

CROSBY MOTORS, 3000 Gravois. GR. 7377

Coupes For Sale

CHEVROLET—Coupe; 1931; perfect; rumble seat; new tires, $235; also 1930; Chevrolet coupe; cheap; trade; terms. 2860 McNair.

Coupes For Sale

CHEVROLET—'32 coupe, side mounts; a bargain for some one who wants a Chevrolet.

WILLCOCKSON PONTIAC, 3900 West Pine

Coupes For Sale

'34 CHEVROLET COUPE 50 GALLONS OF GASOLINE FREE $445

MILSTRAND, Vandeventer & Washington.

Coupes For Sale

CHEVROLET—1930 sport coupe; rumble, wire wheels; $160, $35 down. 4761 Easton.

Coupes For Sale

CHEVROLET—COUPE, 1929. CLEAN, $95, $35 DOWN, $2 WEEK.

BILGERE CHEVROLET, 2849 N. GRAND.

Coupes For Sale

CHEVROLET—Coupes, 1933-1932, 1931-1930. 2209 Lynch.

Coupes For Sale

NASH—'28 coupe; runs good; $48; real bargain. 1915 N. 9th.

Coupes For Sale

OAKLAND—Coupe, 1931; fine condition; $185, $20 down, to responsible party. Box G-188, Post-Dispatch.

Coupes For Sale

OAKLAND—'31 coupe, rumble; used very little, $185. 2213 S. Grand.

Coupes For Sale

1	OLDS COUPE	$
9	Bargain Price	3
3	$100 Down	4
2		5

MONARCH FORD, Kingshighway & Enright

Coupes For Sale

Olds '34 8 Tour. Coupe $795

OLIVER CADILLAC 3637 Washington

Coupes For Sale

OLDSMOBILE—'32; rumble; $345; Chrysler, '31, $255; terms. 3907 Easton av.

Coupes For Sale

'31 OLDS CAB. COUPE $295 3501 WASHINGTON

Coupes For Sale

'29 OLDS COUPE $75 3501 WASHINGTON

Coupes For Sale

OLDS—1929 coupe; side mounts and new paint, $90. 4666 Easton.

Coupes For Sale

'33 OLDS SPT. COUPE $445 3501 WASHINGTON

Coupes For Sale

'34 OLDS 8 COUPE $725 3501 WASHINGTON

Coupes For Sale

PIERCE-ARROW—1929 coupe; excellent shape; driven 20,000 miles. Pierce-Arrow St. Louis Co. 4733 McPherson av.

Coupes For Sale

SPECIAL—Plymouth Coupe '34; motor perfect; 10,000 miles; $450. See owner at Plaza Garage, 1123 Pine.

Coupes For Sale

'33 PLYMOUTH COUPE $349

TUCKER, 3687 GRAVOIS

Coupes For Sale

PLYMOUTH—P. D. 1933 rumble coupe; perfect, $375. 2323 S. Kingshighway.

Coupes For Sale

'34 PLYMOUTH COUPE 50 GALLONS OF GASOLINE FREE $475

MILSTRAND, Vandeventer & Washington.

Coupes For Sale

PLYMOUTH—Coupe, 1934 de luxe; beautiful original condition; sacrifice; $475, $95 down, $25 per month. 4454 Easton.

Coupes For Sale

'33 PLYMOUTH COUPE 50 GALLONS OF GASOLINE FREE $375

MILSTRAND, 3645 DELMAR.

Coupes For Sale

'33 Plymouth Coupe; looks like new ..... Down $85

Crosby Motors, 3501 S. Kingsh'y. FL. 6210

Coupes For Sale

'32 PLYMOUTH COUPE 50 GALLONS OF GASOLINE FREE $295

MILSTRAND, 3645 DELMAR.

Coupes For Sale

'29 Plymouth Spt. Coupe; r. s.; new paint, tires. $25

CROSBY MOTORS, 3700 S. Kingshighway

Coupes For Sale

PLYMOUTH—'34 de luxe sport coupe; like new; $525. Pardue-Sheldon, 5220 Natural Bridge.

Coupes For Sale

'33 Plymouth De L. Coupe; original finish ..... Down $95

CROSBY MOTORS, 3700 S. Kingshighway

Coupes For Sale

PLYMOUTH, 1933—F. D. coupe, like new, $365; $65 down; trade. 5121 Delmar.

Coupes For Sale

PONTIAC—Coupe, 1929; good tires; excellent paint; needs little mechanical work; $50, $25 down; trade. 4454 Easton.

Coupes For Sale

PONTIAC—Coupe, 1931; beautiful original condition; see to appreciate; $265, $65 down, $17 per month; trade. 4454 Easton.

Coupes For Sale

'29 Pontiac Coupe; beautiful green, clean as new ..... Down $25

CROSBY MOTORS, 3700 S. Kingshighway

Coupes For Sale

PONTIAC—Coupe, 1929; 6 wire wheels; best value in town; $95, $25 down, $10 per month. 4454 Easton.

Coupes For Sale

PONTIAC—Coupe; latest 1929; A1 condition; cheap; $125; terms. 2638 Lynch.

Coupes For Sale

'30 REO COUPE $125 3501 WASHINGTON

Coupes For Sale

ROCKNE—1933, de luxe coupe, like new, $265; trade. 5121 Delmar.

ROLLS ROYCE

5-passenger Victoria, cost $17,000; looks and runs like new; $875. 3501 Washington.

USED AUTOMOBILES FOR SALE

BARGAINS BARGAINS BARGAINS

GRAND OPENING

ONE OF MISSOURI'S LARGEST FINANCE COMPANIES ANNOUNCE THE OPENING OF THEIR NEW USED CAR LOT AT

NEW DELMAR AND THERESA

AND THE BEST PART IS, WE'RE FURNISHING STATE LICENSE WITH EVERY CAR PURCHASED THIS WEEK

*** MAKE YOUR OWN TERMS—WE HANDLE OUR OWN PAPER ***

UNDER $100		UNDER $200		UNDER $300		UNDER $500	
'29 Ford Coupe	$65	'31 Chev. Coach	$195	'32 Chev. Coach	$275	'34 Stude. Sedan	$475
'28 Buick Road.	45	'31 Ford Tudor	175	'32 Ford V-8 Tudor	235	'34 Plymouth Coach	475
'28 Hudson Sedan	50	'30 Buick Coupe	150	'32 Plymouth Coupe	245	'34 V-8 Ford Cpe.	445
'29 Chev. Sedan	95	'31 Chrysler Sed.,	195	'32 Olds Sedan	295	'33 Chev. Coach	305
'29 Buick Coupe	95	'30 Ford Cab. Cpe.,	150	'32 Essex Coupe	225	'33 Olds Sedan	425
'29 Pontiac Coach	85	'30 Chev. Coach	125	'31 Hudson Sedan	215	'33 Ford V-8 Tudor	365
'28 Olds Sedan	65	'31 Ford Spt. Rd.	175	'32 Dodge Sedan	265	'34 Dodge Sedan	475
'29 Ford Road.	50	'30 Nash Coach	145	'31 Buick Sedan	235	'33 Chrysler Sed.	435
'27 Buick Coupe	45	'30 Olds Coach	175	'32 Nash Coupe	295	'34 Chev. Coach	465

TODAY'S SPECIAL 1933 PLYMOUTH SEDAN $295

146 OTHER BARGAINS TO CHOOSE FROM

* REMEMBER THE PLACE *

NEW DELMAR AND THERESA

JEFFERSON 9639 OPEN NIGHTS & SUNDAY

BARGAINS BARGAINS BARGAINS

SAVE SAVE

2819 GRAVOIS

50 BARGAINS 50

	Price	Down		Price	Down
'34 Ford De Luxe Coach	$425	$125	'31 Auburn Sedan	$250	$100
'34 Chevrolet Coach	435	135	'31 Chev. Coupe, rumble	245	95
'34 Chevrolet Coupe	450	150	'31 Chev. Roadster, rumble	225	75
'34 Ford Coupe	415	150	'31 Essex Coach	185	75
'34 Plymouth Coach	395	125	'31 Chevrolet Coach	245	95
'33 Plymouth P.D. de luxe Coach	365	115	'31 Oldsmobile Coach	275	100
'33 Plymouth Sedan	355	100	'31 Buick Sedan	295	100
'33 Chevrolet Tour. Sedan	395	120	'31 Ford Coach	225	75
'32 De Soto Sedan	345	120	'30 Ford Cab	125	50
'32 Plymouth Sedan	260	100	'29 Studebaker 6 Sedan	60	25
'32 Essex Terraplane Sed.	275	100	'31 Chev. 1½-Ton, dual wheels	245	95
'32 Ford V-8 Coach	275	100	'28 Buick 7-Pass. Sedan	$45	Cash
'32 Rockne Sedan	295	100	'27 Dodge Sedan	$35	Cash
'31 Chrysler Coupe	245	95			

OPEN DAILY AND SUNDAY UNTIL 9 P. M.

Exceptional Used Car Bargains

Good Assortment of Used Cars, Reasonable Prices

FORD '34 V-8 Tudor Sedan, excellent.
FORD '33 V-8 Coupe, splendid car.
PONTIAC '33, 2-door Touring Sedan.
PONTIAC '33, 4-door Sedan, beauty.
REO '33, 4-door Sedan, beautiful.
DE SOTO '33 De Luxe Model 4-door Sedan, beautiful car, reasonable.
DODGE '33, 4-door Sedan.
CADILLAC Model 341, 5-pass. Club Sedan, most beautiful condition.
ROCKNE '33 Coupe, excellent car.
ROCKNE '32 Cabriolet, beauty.
PLYMOUTH '32 Business Coupe, $225
MARMON '31 light 8, 4-door Sedan, 6 wheels, excellent tires.....$145
DE SOTO '30 Coupe $125
AUBURN Sedan, bargain $195
CADILLAC '28, 4-door Sedan...$145
BUICK, 2-door, bargain ..... $ 75

STEINER-FAHRENKROG

New Used Car Department — 3137 LOCUST — Exclusive Pontiac Dealer

Roadsters For Sale

ROADSTER—1927 Chrysler, $25; private party. 4220A Shaw.

STUDEBAKER—President 8 de luxe; sport roadster; latest 1932; radio, fender wells, chromium tire covers. See to appreciate. 1915 N. Ninth st.

WHIPPET—Roadster; '29; Pontiac sport coupe; bargain; private. 4900 Lee.

WILLYS—Roadster; 1932; like new; $185; terms. 2704 McNair av.

SPORT ROADSTER—A1 shape; for sale cheap. 8314 Page.

Sedans For Sale

Auburn '32 Sedan, 5-P. $395
OLIVER CADILLAC 4140 Laclede

AUBURN—1932 sedan, like new; $245; terms, trade. 5121 Delmar bl.

'31 AUBURN SEDAN ..... $195 3501 WASHINGTON

CANOPY SPECIALS

1931 BUICK — 7-passenger sedan, side mounts; low mileage; not a scratch on it; $135 down.
MacCARTHY FORD, 6153 Delmar.

Buick 7-Passenger

'31; original finish; good rubber; mechanically perfect; privately owned; chauffeur driven; will stand closest inspection. Terms, trade.
KUHS, 2837 N. GRAND. FR. 2900.

Buick '30 Sedan, 5-P. $275
OLIVER CADILLAC 4140 Laclede

At a Fraction of Its Cost

Buick 30-67 Sedan, $100 down; $260—year to pay.
MONARCH, Kingshighway and Enright.

BUICK—Sedan; late 1933 model 57; like new; perfect condition; new car guarantee; bargain; terms. 4468 Delmar.

Buick 8 91 Sedan, 5-P. $425
OLIVER CADILLAC 1637 Washington

BUICK—1933 sedan, side mounts; here is a buy in a Buick.
WILLCOCKSON BUICK, 3900 West Pine.

BUICK—1931, 867 4-door sedan. This car in very fine shape; terms; $350. 3962 West Pine.

'29 BUICK SEDAN ..... $145 3501 WASHINGTON

'33 BUICK SEDAN ..... $575 3501 WASHINGTON

BUICK—Sedan, A-1 mechanically; $25 takes it. 3415 N. Florissant.

BUICK, 4-cylinder sedan; drive it home, $15. 6543 Fyler.

5-PASS. BUICK ..... $225 3501 WASHINGTON

'31 BUICK DEL SEDAN ..... $275 3501 WASHINGTON

BUICK—Sedan, 1931, little 8; bargain; $285. 2704 McNair.

BUICK—Sport sedan, 1929 standard; clean; $60 down. $175. 3907 Easton.

'29 Buick Sedan, small 6, only. $125
BARNEY'S, 4115 Manchester

Sedans For Sale

BUICK—Sedan, 1931; coach, 1931; clean, 2209 Lynch.

CADILLAC—Sedan, 1931 V-8 de luxe, side mounts; radio, heater; guaranteed condition; real opportunity; $550; terms; trade. 4454 Easton.

Cadillac '31 V-8 Sedan, 5-P. $650
OLIVER CADILLAC 1637 Washington

CADILLAC—Club '31 sedan; very classy; $595. 3907 Easton.

Cadillac V-12 Sedan, 5-P. $895
OLIVER CADILLAC 4140 Laclede

'34 CHEVROLET SEDAN

Master, looks like new, fully guaranteed, $100 down—also coach.
LASKER, 3030 LOCUST

'31 CHEV. SPORT SEDAN

6 wire wheels; priced to sell today; $50 down.
down; special terms.
LASKER, 3030 LOCUST

1931 CHEVROLET SEDAN, 6 wheels; looks like new; perfect condition; you own terms.
DELMAR MOTORS, 3401 S. Kingshighway

1934 CHEVROLET MASTER

Here's a real family car; beautiful, $475, $75 down. 4761 Easton.

CHEVROLET—Sedan, 1934 Master; same as new; a real buy; $485, $100 down; trade. 4454 Easton.

CHEVROLET—Sedan, 1933 Master; beautiful; original condition; $395, $93 down, $20 per month; trade. 4454 Easton

CHEVROLET—1934 4-door sedan; official's private car; perfect condition; used very little.
HARRIS-GILLIAM CHEV., 4047 Chouteau.

CHEVROLET—Sport sedan, latest 1931; side mounts; $235; terms. 2704 McNair.

CHEVROLET—Sedan, 1931, De Luxe, The cleanest in town, $285; $75 down, $18 per month; trade. 4454 Easton.

CHEVROLET—Sedan, late '29; runs and looks like new; one owner; $145. 2608 Marcus (rear).

'33 Chevrolet Sedan; a real bargain; like new ..... Down $95
Crosby Motors, 3501 S. Kingsh'y. FL. 6210

CHEVROLET—Sedan, latest, 1932; side mounts; perfect; $295; terms. 2704 McNair.

CHEVROLET—De luxe sedan, 1933; side mounts; bargain; $385; terms. 2704 McNair.

CHEVROLET—1934 sedan, master 6; like new $435.
ROYAL MOTOR, 3135 LOCUST.

'30 Chevrolet Sedan, real bargain. $165
BARNEY'S, 4415 Manchester

CHEVROLET—'30 sedan; good buy; $175. Pardue-Sheldon, 5220 Natural Bridge.

CHEVROLET—1927 sedan; cheap for cash. 1925 Shenandoah.

OLLIE HAUPT

		Down
'27 Reo sedan	$ 35	$ 15
'28 Chevrolet coupe; rumble	75	25
'28 Buick sedan; standard 6	95	30
'29 Ford coupe	95	35
'29 Ford coach	95	35
'29 Fords, coupes, coaches	95	30
'29 Ford town sedan	135	40
'29 Chevrolet sedan; new tires	150	50
'29 Nash sedan, little 6	195	60
'31 Willys 6 coach	195	60
'30 Plymouth sedan	195	60
'31 Ford sedan	235	70
'31 V-8 Ford coach	295	90
'30 Buick coupe, S. M.	245	75
'32 Rockne 65 coach	250	75
'32 Chevrolet coach	295	90
'33 Ford coach	375	125

4166 OLIVE

Sedans For Sale

CHEVROLET, 1926 Sedan; clean; $35 4666 Easton.

CHEVROLET—1929 sedan; new paint; $115. 4666 Easton.

CHEVROLET—Ford, Pontiac, De Soto sedans, 1929-1934; bargains. 2415 Cass.

CHEVROLET—'29 sedan; runs good; $125. Pardue-Sheldon, 5220 Natural Bridge.

CHEVROLET—1928 sedan, clean, $75, private. 5152 Northland. MI. 1973.

CHEVROLET—1934 sedan, just like new; $495; $95 down; trade. 5121 Delmar.

CHEVROLET—1933 master sedan, $395; terms, trade. 3645 Chippewa.

CHEVROLET—Master sedan, 1934; like new; $465; trade, terms. 2860 McNair.

CHEVROLET — Sedans, 3, 1931; very clean. 2209 Lynch.

CHEVROLET—1932 de luxe sedan; six wheels, $325, terms. 3645 Chippewa.

CHEVROLET — Sedan, 1926; Hupmobile, 1929, 4-passenger coupe. 3132 Chouteau.

CHEVROLET—1926; good condition; cheap. CA. 5115M after 10 a. m.

'35 Chrysler Airstream 8 Sedan Demonstrator

New-car guarantee. Save $150. Terms.
WM. NEWMAN MOTOR CO.,
1163 S. Kingshighway. FR. 6965.

LATE 1934 CHRYSLER 6 SEDAN

Built-in trunk; $55 Philco radio; duplate glass; like new; just broken in. Save nearly $400. After 2 p. m. W. W. Martin, owner, 5351 Delmar. FOrest 4376.

'34 Chrysler 6 Sedan

Looks like brand new. Beautiful car, only $100 down, balance special terms.
LASKER, 3030 LOCUST

CHRYSLER—'34 de luxe sedan; 8000 original miles; can't be told from new; save nearly half; trade, terms; others. 1915 N. Ninth st.

1931 CHRYSLER SEDAN
Best buy in town; renewed throughout; only $10 down, balance monthly payments.
DELMAR MOTORS, 3401 S. Kingshighway

CHRYSLER—Sedan, latest model 1935; real bargain; $100 down.
ROYAL MOTOR, 3135 LOCUST.

CHRYSLER—Sedan, 1927; excellent running condition; private. 6460 Southwest. STerling 3075.

CHRYSLER—70 sedan; late 1930; best in town; trade or terms. 2638 Lynch.

CHRYSLER—'29; sacrifice, $60. Selkirk, 1808 Chouteau.

CHRYSLER—'34 Airflow; $20,000 miles; good condition; private. FOrest 0380.

CHRYSLER—1930 sedan; this car beautiful; $145; $45 down. 4761 Easton av.

CHRYSLER 77—Clean; good condition. FO. 1367.

CHRYSLER 65—Sedan, 1929, fair condition, $60; terms. 4454 Easton.

'32 De Soto Sedan; beautiful maroon; new paint ..... Down $75
CROSBY MOTORS, 3700 S. Kingshighway

DE SOTO—Sedan, 1932; $250; no down payment to responsible party. Box G-189, Post-Dispatch.

DE SOTO—'33 sedan; perfect; terms, trade; $495. Pardue-Sheldon, 5220 Natural Bridge.

1932 DE SOTO SEDAN
Renewed and runs like new; a real bargain; $10 down.
DELMAR MOTORS, 3401 S. Kingshighway

'29 Dodge Sedan

Radio, A1 mechanical condition. Terms, $195.
WM. NEWMAN MOTOR CO.,
1163 S. Kingshighway. FR. 6965.

3 Dodge Demonstrators
1935 four-door sedans at a discount.
REDERER MOTOR SALES, INC.,
Dodge-Plymouth Dealers
3511 GRAVOIS. 3504 S. GRAND

USED AUTOMOBILES FOR SALE

STUDEBAKER

Stude. '34 Com. St. Regis, $685
Chevrolet Coupe, '34 ..... $395
Com. 8 St. Regis Bro., '32, $395
Chrysler Coupe, '31 ..... $245
Chevrolet Coupe, '33 ..... $365
Stude. '33 Com. 8 Sedan, $475
De Soto Airflow, '34 Sedan, $695
Dodge '34 De Luxe Sedan ..$575
Com. 8 Regal Sedan, '31 ...$225
Plymouth '34 Sedan $495
Dodge '33 Coupe $425
'33 Sedan $335
Dictator Spec. St. Regis, '34 $545
Pontiac Coach, '33 ..... $425
'28 Dictator Sedan $85
Terraplane '34 Sedan $475
Stude. '34 Dict. St. Regis Cus., $575
Chevrolet Roadster, '29 ..... $95
Studebaker '31 Dict. 8 Sedan $235
Chrysler Imp. 8 Coupe, '32 ..$495
Dictator Deluxe Cus. Sed. '34 $595
Com. 8 Regal Roadster, '34, $745

Arthur R. Lindburg, Inc.
Grand and Lindell

Open Sunday and Evenings *JE. 8850*

SEE THAT $25,000 STOCK

MUST BE SOLD

BY LARGE GENERAL MOTOR DEALER

3501 WASHINGTON 3501

STOCK CONSISTS OF FORDS TO ROLLS ROYCE
$20.00 TO $900. NO REASONABLE OFFER REFUSED
DEALERS INVITED

Dependable Cars From a Dependable Co.

EXTRA SPECIALS

'28 CHEV. COUPE ..... $ 65
'29 FORD 8/4 PANEL 125
'30 FORD DE L. SEDAN.. 185
'29 CHEV. COACH 165
'29 CHRYSLER SEDAN 195
'30 CHEV. SPORT COUPE.. 195
'31 DODGE SEDAN 275
'31 96 BUICK 5-P. COUPE 375
'33 PLYMOUTH COUPE.... 375
'32 OLDS SEDAN 395
'33 PONTIAC COUPE 425

30 others—extremely low prices. Low down payment, easy terms—in some cases 16 months.

REDERER
MOTOR SALES, INC.
Dodge-Plymouth Dealers
3511 Gravois 3504 S. Grand

Sedans For Sale

MID TOWN



Good Used Cars

SEDAN SPECIALS
1934 FORD
1931 FORD
1930 CHRYSLER
1932 CHEVROLET
1932 FORD

SALES ROOM 3300 BLOCK LOCUST
Open Sunday. Trade. Terms.

Sedans For Sale

'31 Dodge 6 DH Sedan, special $245
BARNEY'S, 4415 Manchester

1933 DODGE SEDAN

Here's a real buy, $375, $75 down. 4761 Easton.

'33 Dodge Sedan; excellent condition; orig. finish; bargain $465
DELMAR MOTORS, 3401 S. Kingshighway

DODGE—'32 sedan; de luxe model; a very good car; like new; priced to sell. DELMAR MOTORS, 3401 S. Kingshighway

PRIVATE PARTY

New '35 Dodge sedan; $100 off; also '33 sedan. 4380 Olive.

'32 Dodge Sedan

Good tires and paint. Excellent condition. Terms. $345.
WM. NEWMAN MOTOR CO.,
1163 S. Kingshighway. FR. 6965.

DODGE—Sedan, 1933. D. P.; like new; $395; terms. 2704 McNair.

'29 Dodge 6 Sedan; runs perfect, $95
BARNEY'S, 4415 Manchester

DODGE—1935; run less than 4000 miles; bargain, terms; no dealers. Call Monday noon or evenings, 3325 Shenandoah. Prospect 5624.

'33 DODGE SEDAN 50 GALLONS OF GASOLINE FREE $475
MILSTRAND, Vandeventer & Washington.

DODGE—Victory sedan; a big dependable car for the person who wants to buy the most miles for his dollar.
WILLCOCKSON-PONTIAC, 3900 West Pine

DODGE '29 truck, Studebaker '27 and Ford '27 sedan; will sell cheap; make offer. 3511 Cass

DODGE—De luxe sedan, 1933; side mounts; built-in trunk; can't be told from new; $445.
ROYAL MOTOR, 3135 LOCUST.

DODGE—1928; fastest 4 sedan; new tires; $95. 3645 Chippewa.

DODGE 6—Latest 1933 sedan; $435; terms, trade. 3645 Chippewa.

DURANT—'28 4-door sedan; runs good; $75. 2323 S. Kingshighway.

ESSEX—SEDAN, VERY CLEAN, 1929; ORIGINAL FINISH, $30 DOWN, $2 WEEK.
BILGERE CHEV., Grand and Nat. Bridge.

ESSEX—Sedan, 1928; $25. 2019 Virginia.

RIEFLING Authorized Dealers Fords

OLDEST FORD DEALERS IN ST. LOUIS
100 Used Cars. EZ Terms. Trade your car. 2315 S. Jefferson, Block North Gravois.

Ford De Luxe Sedan, 1935

Beautiful green demonstrator; $150 down, 18 months to pay.
MONARCH, Kingshighway and Enright.

'30 FORD SEDAN

A nice selection to choose from; priced right. CENTRAL CHEVROLET, 3039-43 Locust.

'33 FORD SEDAN ..... $475 3501 WASHINGTON

FORD—Fordor sedan, 1934 de luxe; beautiful original condition; $465, $100 down, balance easy; trade. 4454 Easton.

Sedans For Sale

FORD—De luxe 1933 V8; has 1934 type motor. After 1 p. m. Sunday; private party. LaClede 0640.

FORD—1930; mechanically perfect; tires and paint very good; quick sale, $150; clearance. 3962 West Pine.

FORD—'35 V-8 de luxe sedan; low mileage. Ask for I. F. Brandt, 2333 S. Jefferson.

FORD—Town sedan, latest 1931, almost new; trade or terms. 2638 Lynch.

FORD—V-8 sedans and coaches, '32, '33, '34; with radios; $265 up. 1915 N. 9th.

FORD—1934 de luxe sedan, like new, $485; $85 down. Trade. 5121 Delmar.

FORD, Chevrolet, Pontiac, De Soto sedans; 1929-1934; bargains. 2415 Cass.

FORD—Town sedan; very latest 1931. $225. 1707 Geyer.

FORD—4-door de luxe, 1935; run very little. 5164 Enright.

FORD—De luxe sedan, 1934; 11,000 miles; $465; terms. 2704 McNair.

FORD—1933 V-8, must sell or trade. Rosedale 2790.

FORD—'31 de luxe model, in perfect shape; $165; terms. 3631 Easton av.

Franklin 5 Sedan, Mod 135..... $275
OLIVER CADILLAC 4140 Laclede

'28 GARDNER SEDAN ..... $75 3501 WASHINGTON

GRAHAM—1929 sedan; perfect; $95; $25 down. 5121 Delmar bl.

HUDSON—1934 de luxe sedan; 6 wire wheels, covers to match; built-in radio, and very beautiful; terms, trade. 5121 Delmar bl.

HUDSON—'30 sedan; $195; $10 down; de luxe side mounts; clean throughout. DELMAR MOTORS, 3401 S. Kingshighway

HUDSON—1928; like new; for only $75. 5121 Delmar.

'30 Hudson 6 Del. Sedan. Spec. $165
BARNEY'S, 4415 Manchester

'32 Hupmobile 8 Sedan

Really looks and runs good. Special today. $230.
WM. NEWMAN MOTOR CO.,
1163 S. Kingshighway. FR. 6965.

1931 HUPMOBILE SEDAN,
1932 HUPMOBILE SEDAN,
Both in first-class condition; only $5 down and easy terms.
DELMAR MOTORS, 3401 S. Kingshighway

HUPMOBILE—De luxe sedan, 1931; side mounts; perfect condition; $50 down.
ROYAL MOTOR, 3135 LOCUST.

'31 HUP DEL SEDAN ..... $245 3501 WASHINGTON

HUPMOBILE—1930 sedan; a buy, $168. S. SIDE BUICK-PONTIAC, 3654 S. Grand.

LA SALLE—1930 de luxe sedan; 6 wire wheels; $225; $50 down; trade. 5121 Delmar.

La Salle '30 Sedan, 7-P. $395
OLIVER CADILLAC 3637 Washington

LA SALLE—Sedan, 1929; 7-passenger; clean. 2209 Lynch.

LINCOLN—7-passenger sedan; A1 condition; cheap. 2233 S. Jefferson.

1932 NASH EIGHT SEDAN.
Twin ignition, free wheeling; quick sale, $325; private party. Call EV. 4472.

NASH—1930 sedan; side mounts; new tires; real family car; $165; $65 down. 4761 Easton av.

Nash '33 6 Sedan, reduced $395
OLIVER CADILLAC 3637 Washington

'30 Oakland Sedan; priced to sell ..... Down $45
Crosby Motors, 3501 S. Kingsh'y. FL. 6210

NASH—'29, looks good; sacrifice $125. Selkirk, 1808 Chouteau.

'29 NASH SEDAN ..... $75 3501 WASHINGTON

'31 NASH SEDAN ..... $325 3501 WASHINGTON

OAKLAND—Sedan; 1931; new-car condition; sell for balance due. 6514 West Florissant.

'29 OAKLAND SEDAN ..... $125 3501 WASHINGTON

OAKLAND — 1931 sedan; perfect; $115; terms. 717 S. Vandeventer av.

'34 OLDS 6 SEDAN

Exceptional, almost new. Drive it, $100 down.
LASKER, 3030 LOCUST

1935 OLDSMOBILE SEDAN

Built-in trunk, built-in radio, hot-water heater. This car has 4000 miles, car belonged to private family; cost $1240; will sacrifice $975; make your own terms. 4761 Easton.

'31 OLDS SEDAN ..... $325 3501 WASHINGTON

USED AUTOMOBILES

100 REPOSSESSED CARS

'28 CHEVROLET COUPE ..... $ 65.00
'29 FORD SPORT ROADSTER... $ 95.00
'29 FORD COUPE ..... $ 85.00
'29 CHANDLER SIX SEDAN.... $ 49.50
'28 WHIPPET COACH ..... $ 42.50
'28 CHRYSLER FOUR COACH.. $ 65.00
'28 STUDEBAKER SIX SEDAN.. $ 65.00
'28 HUDSON BROUGHAM, perfect ..... $ 75.00
'30 DURANT COACH ..... $ 95.00
'30 CHEVROLET COACH $135.00
'31 CHEVROLET COACH $245.00
'31 FORD COACH, clean $185.00
'31 GRAHAM PAIGE SPORT COUPE $195.00
'31 STUDEBAKER SEDAN $195.00
'31 NASH STANDARD COACH.. $195.00
'31 NASH LIGHT EIGHT SEDAN $245.00
'30 NASH SPECIAL SEDAN.. $165.00
'30 AUBURN SPORT SEDAN.. $165.00
'30 PONTIAC COACH $165.00
'28 MOON SPORT ROADSTER.. $ 65.00
'29 CHRYSLER 75 SPORT ROADSTER $165.00
'30 BUICK SPORT COUPE $195.00
'29 BUICK SPORT COUPE ..... $ 95.00
'31 FORD SPORT COUPE, clean $195.00
'29 BUICK 7-PASS. SEDAN.... $165.00
'30 OLDS SPORT COUPE $195.00
'32 DE SOTO SEDAN $265.00
'32 DODGE SPORT COUPE ... $365.00
'32 FORD COACH $265.00
'33 FORD COACH, perfect..... $365.00
'29 ESSEX COACH ..... $ 85.00
'31 BUICK COUPE $265.00
'30 HUP SEDAN $195.00
'29 HUDSON SPORT SEDAN... $ 95.00

Many Other Bargains
3536 EASTON 3519 PAGE

Sedans For Sale

OLDSMOBILE—Sedan, 1935; 2 weeks old; a real opportunity to save; may trade. 4454 Easton.

OLDSMOBILES—'32, '34 sedans; all like new; see these before buying; priced to sell today. Terms, trade. 1915 N. 9th.

OLDSMOBILE—'29 sedan, $175; a good family car; a real bargain.
DELMAR MOTORS, 3401 S. Kingshighway

Packard Sedan

1928 model, 6-cylinder de luxe equipped; 6 wheels; excellent tires; good condition throughout; a steal at $100. Open Sunday.
LINCOLN MOTOR CARS
5127 Delmar. FOrest 8900

'32 Packard Twelve

Club sedan; excellent condition; a beautiful car; terms, trade.
BERRY MOTOR CAR COMPANY
2211 LOCUST ST. CEntral 3131.

Packard '29 S. Sedan..... $175
OLIVER CADILLAC 3637 Washington

PACKARD—1932 standard de luxe sedan; like new; bargain; trade, terms. 2819 Gravois av.

'29 PACKARD DEL. SEDAN ... $275 3501 WASHINGTON

PACKARD—Sedan, side mounts, a bargain, only $235.
WILLCOCKSON BUICK, 3900 West Pine.

PACKARD—Light 6, motor, tires and paint good; bargain. 3030 Market.

Pierce Sedan

5-passenger, 1931 model; 6 demountable wood wheels; excellent appearance; good tires. A real automobile at the give-away price of $295. Terms. Open Sunday.
LINCOLN MOTOR CARS
5127 Delmar. FOrest 8900

PIERCE-ARROW—'31 de luxe, 5-passenger; perfect; $75 down. 5121 Delmar.

'31 Plymouth Sedan

Excellent condition throughout. Special today. $180.
WM. NEWMAN MOTOR CO.,
1163 S. Kingshighway. FR. 6965.

PLYMOUTH—Sedan, 1934 de luxe, beautiful original condition, sacrifice $475, $100 down, $25 per month; trade. 4454 Easton.

'33 PLYMOUTH SEDAN 50 GALLONS OF GASOLINE FREE $395
MILSTRAND, 3645 DELMAR.

PLYMOUTH—'35 de luxe sedan; like new; guaranteed; 3600 miles. Pardue-Sheldon, 5220 Natural Bridge.

'32 Plymouth PA Sedan; original finish; clean. Down $55
Crosby Motors, 3501 S. Kingsh'y. FL. 6210

'34 PLYMOUTH SEDAN 50 GALLONS OF GASOLINE FREE $565
MILSTRAND, 3333 WASHINGTON

'34 Plymouth Sedan; absolutely perfect; can't tell from new. $565
DELMAR MOTORS, 3401 S. Kingshighway

PLYMOUTH—'34 de luxe sedan; low mileage; like new; $565. Pardue-Sheldon, 5220 Natural Bridge.

PLYMOUTH—De luxe sedan, 1934; like new; $425.
ROYAL MOTOR, 3135 LOCUST.

PLYMOUTH — SEDAN, 1931, VERY CLEAN, $225, $75 DOWN; TRADE.
BILGERE CHEVROLET, 2840 N. GRAND.

PLYMOUTH—F. D. sedan, 1933, same as new; $375.
ROYAL MOTOR, 3135 LOCUST.

PLYMOUTH—1934 de luxe sedan; $495; trade, terms. 3645 Chippewa.

PLYMOUTH—1932 latest P B 4 sedan; $275, terms. 3645 Chippewa.

PLYMOUTH—Sedan, 1931; perfect condition; $195; terms. 2704 McNair.

PLYMOUTH—1935 sedan, de luxe model; bargain. 3645 Chippewa.

PLYMOUTH—1929 sedan; $120; exceptionally clean. 4666 Easton.

PONTIAC—Sedan, 1932; beautiful; original condition; real saving at $295; $75 down, $18 per month; trade. 4454 Easton

PONTIAC—1934 de luxe sedan; like a new car; only $545; terms, trade. 5121 Delmar.

PONTIAC—'34, 8; mileage 7000; $495. MU. 8474. 5920 Wells. Trade.

'32 PONTIAC DEL. SEDAN.... $475 3501 WASHINGTON

History Beginnings



After you ride away in one of OUR DEPENDABLE USED CARS you will thank your lucky stars you bought it of a RELIABLE, RESPONSIBLE DEALER.

Remember: 6 Months' Guarantee

1932 Hupmobile Spt. Rdstr.	$395	1931 Graham Sedan	$295
1934 Plymouth 2-Door Sedan	495	1934 De Soto Airflow Sedan.	795
1931 Ford 4-Door Sedan	275	1933 De Soto Cpe., New Paint	450
1934 Chevrolet Coach	495	1932 De Soto Sport Roadster	395
1932 Terraplane Coupe	350	1934 Plymouthh P.E. Sedan.	550
1930 Ford Tudor	195	1931 Ford Sedan, New Paint	250
1928 Pontiac Sed., 2d Series.	85	1932 Ford V-8 Coupe	295
1932 Pontiac Coach	295	1934 Ford V-8 Del. Sedan	495
1929 Buick Sedan	150	1933 Ply. P. D. Deluxe Sedan	450
1928 Buick Sedan	95	1933 Chev. Sedan, 4-Door	395
1931 De Soto Spt. Rdstr.	295	1930 Chrysler "66" Sedan	195
1930 Nash Sedan	195	1933 Willys Spt. Coupe	395

150 others. Every make and model. Ask us to demonstrate.

St. Louis' Largest New and Used Car Dealer

OVER 2000 CARS SOLD ANNUALLY

Remember, your terms, and we really will trade—33 Years in Business

WEBER IMP. & AUTO CO. and Subsidiary **MOUND CITY MOTORS**

GA. 3356. Distributors of Hupmobile, De Soto and Plymouth. GA. 3357

Main Building—18th to 19th on Locust—One Entire City Block

Sedans For Sale

MID TOWN



Good Used Cars

SEDAN SPECIALS
1933 PLYMOUTH
1933 CHEVROLET
1931 PONTIAC
1929 PACKARD
1931 STUDEBAKER

USED CAR LOT 3650 SO. KINGSHIGHWAY
Open Sunday. Trade. Terms.

PONTIAC—Sedans, 1931, 1930, 1929; clean. 2209 Lynch.

PONTIAC—1928 sedan; good family car; $45. 4761 Easton av.

ROCKNE-STUDEBAKER—Latest 1933 de luxe; side mounts; radio; must see to appreciate; $375, $85 down, $25 per month; trade. 4454 Easton.

'31 Studebaker Pres. Sedan; side mounts; special ..... Down $65
Crosby Motors, 3501 S. Kingsh'y. FL. 6210

STUDEBAKER—'30; 8-cylinder; must sell; reasonable; private owner. 1465 Hamilton.

STUDEBAKER—1934 de luxe sedan, like new, $535; $100 down; trade. 5121 Delmar bl.

Studebaker '30 Sedan, 5-P. $175
OLIVER CADILLAC 4140 Laclede

'29 STUDEBAKER SEDAN ..... $65 3501 WASHINGTON

STUTZ—Sedan, 1928; looks, runs good, $35 cash. 4454 Easton.

TERRAPLANE—1934 sedan, just like new, $485; $85 down; trade. 5121 Delmar bl.

WHIPPET 4—1930; good condition; new top; $75. 4064 Kennerly av.

WHIPPET—1929 sedan, $65; Oakland roadster, $85. 5714 Holly Hills.

'31 Willys 6 Sedan, real car. $195
BARNEY'S, 4415 Manchester

WILLYS 6—1932 sedan, $195.
FRED EVENS,
FORDS, 5455 Easton av. RO. 1600.

WILLYS—Sedan, 1931; very clean; $155. 2209 Lynch.

WILLYS—'31 sedan, like new; only $40 down. 5121 Delmar bl.

WILLYS—6 Sedan, 1931, excellent condition; $110; $25 down. 4454 Easton.

Touring Cars For Sale

CADILLAC—Sportiest, latest 1931 phaeton; perfect condition; six wire wheels, white wall tires, tonneau windshield; exceptional bargain, $595. 7365 Delmar. PA. 5144.

FORD—Touring; 1925; $12.50. Call a. m. 6502 Stratford, Pine Lawn.

Trucks For Sale

CHEVROLET—1½-TON 131" CHASSIS AND CAB, 1934, 6 BRAND-NEW TIRES AND TUBES. SACRIFICE; TERMS; TRADE. ALWAYS OPEN.
BILGERE CHEVROLET, 2840 N. GRAND.

CHEVROLET—1933 1½-ton, 157"; dual wheels; chassis and cab; $365.
FRED EVENS,
FORDS, 5455 Easton av. RO. 1600.

CHEVROLET—1927 huckster, $25; Ford, 1930 ½-ton panel, $125. Rayfield, 2535W. Hebert st.

CHEVROLETS—1933; short and long wheelbase; $275, terms. 717 S. Vandeventer av.

CHEVROLET—1½-TON STAKE TRUCK; RUNS GOOD, $165, $60 DOWN, TRADE
BILGERE CHEV., Grand and Nat. Bridge.

'34 CHEVROLET 1½ C. and C AB; 50 gals. of Gasoline FREE $425
MILSTRAND, 3333 WASHINGTON

'34 Reo, 1½ Panel. In good shape. $475
CROSBY MOTORS, 3000 Gravois. GR. 7377

TRUCKS—For rent, without drivers; stake or panel bodies; low rates. GA. 3131.

WHITE—¾-ton truck; good shape; $85; will trade. What have you? 3962 West Pine.

WHITE TRUCKS—2; bargain; 1-ton and 1½-ton; A1 condition. 2206 Cass.

TRUCKS For Sale

GMC
QUALITY USED TRUCKS
ALL SIZES AND TYPES INCLUDED
'33 CHEV

USED AUTOMOBILES FOR SALE

ONLY **$5** **DOWN** **$5** ONLY

FREE LICENSE! For each car listed below, 5 salesmen on our used car floor every day including Sunday till 9:30 p. m. Hundreds of families enjoying the pleasure of owning their own car with this unusual and reliable plan.

CHECK THESE WONDERFUL BARGAINS

Only $5 to $8 Per Month — 20 MONTHS TO PAY

Nash Coach, bargain	$52
Hupmobile Sedan, clean	$95
Buick '28 Standard Sedan	$135
Air-Type Roadster, R. S.	$135
Chevrolet '30 Coach, O. K.	$175
Essex '30, R. S. Coupe	$180

Only $11 to $19 Month — 20 MONTHS TO PAY

Chevrolet '30 Coupe, R. S.	$225
Ford '30 Coupe, A-1	$265
Chevrolet '31 Coach, A-1	$275
Ford '31 Cabriolet	$265
Plymouth '32 Sport Roadster	$265
Essex '31 Club Sedan	$265

WE HAVE 1932 AND 1933 CARS IN ALL TYPES FOR A LITTLE MORE DOWN PAYMENT — E-Z TERMS

Downs-Meier, 4561 Delmar, RO. 4300

Authorized De Soto-Plymouth Dealer

A Safe Place to Buy a Used Car . . . .

NASH—PACKARD—LAFAYETTE

Large Cars and Small—Values to Suit All Purses

1927 Packard Sedan	$ 95	1928 Hupmobile Sedan	$125
1928 Ford Coach	125	1930 Hudson Sedan	225
1928 Packard 6 Coupe	175	1932 Nash Sedan, 5-p.	245
1929 Packard Sedan	175	1933 Willys Six Roadster	245
1929 Packard Club Sedan, 5-p.	195	1931 Nash Sedan, 5-p.	275
1929 La Salle Club Sedan	195	1932 Auburn Coupe	295
1929 Packard Sedan, 7-p.	225	1932 Studebaker Sedan	425
1930 La Salle Sedan	295	1933 Dodge Sedan	465
1931 Packard Sedan	445	1933 Pontiac Sedan	475
1932 Packard Sedan, 5-p.	845	1934 Studebaker Dict. Sedan	595

BERRY MOTOR CAR CO.

2211 LOCUST ST. CENTRAL 3131

Trucks For Sale

25 TRUCKS, ALL TYPES

Chevs., Fords, Internationals, '34 to '29 models; hydraulics, gravities, dumps, pick-ups, panels, stakes. Try to beat our prices. BARNEY'S, 4411-13-15 Manchester.

Tractors

GMC TRACTOR and highway stake trailer; latest '31, can be bought for balance due. 1915 N. Ninth.

Automobiles For Sale—Miscellaneous

See MONARCH FOR A NEW Ford or a good used car **KINGSHIGHWAY and ENRIGHT**

CHEVROLETS — Fords, Whippets, many other makes; trade, terms, low as $10 down; cars run good; prices from $15 to $100. 4121 Delmar at Taylor.

FORD—1933 V-8s; coupes, coaches and sedans, $365 to $395. FRED EVENS, Fords, 5455 Easton. RO. 1600.

FORD—1934 V8 coupes and coaches, $455 to $495. FRED EVENS, Fords, 5455 Easton. RO. 1600.

FORDS—1929 tudors and sedans, $65-$115. FRED EVENS, Fords, 5455 Easton. RO. 1600.

HAVE $400 equity in 1935 V-8; will sell at discount or trade; private. 4063 Park Tonty.

Auto Trailers Wanted

SMALL TRAILER Wtd.—With dual rear wheels 20-ft. What have you and price? Box G-241, Post-Dispatch.

Auto Trailers For Sale

BOAT TRAILER—18 ft. long; 7 ft. wide, 2 axles; 7 months old. A1 condition, cover at 2736 Papin, price $675, a real bargain.

CABIN TRAILER—Equipped; practically new. Call Sunday, 1909 California av.

CAMP TRAILER—Small; cheap; trade. Inquire at Garage, 4418 Olive.

FOREST TRUCK Trailer; perfect; reasonable. Linders, Woodlawn, Manchester.

TRAILER—Model A, cheap. Others, $12 and $15 chasses, $7 up. 6407 Wells.

WANTED—A 4-passenger trailer. Specify color of used, and price. Write E. Hickamon, Herod, Ill.

Auto Bodies For Sale

TRUCK BODIES—Stake, ice; all types. Truck Body Co., 5300 N. Second.

Chassis For Sale

CHEVROLET—Chassis, with cab; 1933; dual, bargain; terms. 3114 Cass av.

Tires Wanted

TIRES Wtd.—750-20, and tubes; must be good, cheap for cash. CO. 3900.

Tires For Sale

TIRES—Used, all sizes, $1 and up; we buy and exchange tires. Compton Chouteau Tire Market, 3213 Chouteau.

TIRES—General Jumbo; chromium spokes for Ford; set Olds air spoke wheels, tires, tubes. 4813 Cote Brilliante.

TIRES—500; used; tires or tubes, 50c up; buy, trade. B. & B., 2948 S. Broadway.

USED TIRES, all sizes, 75c up. Special prices to dealers. Easton Tire Mkt., 3211 Easton. FR. 7742.

Accessories, Parts—For Sale

FISHEL AUTO SALES AND PARTS. Used parts for all makes of cars and trucks; we specialize in truck parts. 6001W Clayton av. FR. 9344.

USED FORDS—Chevrolet parts and bodies. 7320 N. Broadway. CO. 1195.

LOANS ON AUTOMOBILES

CENTRAL FINANCE CO.

— AUTO LOANS —

$5.00 Up ANY YEAR MAKE or MODEL

No endorsers—no red tape. Just bring your title. Immediate service.

610 International Office Bldg.

722 CHESTNUT CEntral 9070

AUTO LOANS

By the Friendly South Side Loan Co.

Payments made Notes refinanced. smaller. More money advanced. Investigate our low rates.

We make out-of-town loans in Missouri and Illinois

United Auto Finance Corp. 2117 S. Broadway. LA. 8060

AUTO LOANS

$10.00 to $1000.00

Refinancing—Legal Rates

GUARANTY MOTOR CORP. 3936 LOCUST JEfferson 2464

LOANS MADE ON YOUR CAR IN MINUTES. LOW RATES. VALLEY FINANCE CORP. 2847 Olive—3807 Easton

AUTO LOANS to car owners; quick service, higher appraisals. AUTO FINANCE CO., 3148 Locust.

LOANS ON AUTOMOBILES

AUTO LOANS

Refinancing—Lawful Rates

LOCAL FINANCE CO.

Northwest Corner Grand and Page 307 E. Broadway, Alton, Ill. Open Evenings. FRanklin 1532 ALton 234

Auto Loans

Oldest exclusive auto firm downtown; $5 up; any year, make or model. Appraisal not necessary. . . Also auto license loans. Car does not have to be paid for. Just bring your title.

IDEAL FINANCE CO.

405 Victoria Bldg. 8th and Locust. CEntral 7020.

AUTO LOANS

$5 Up—Any year, make or model No appraisal necessary, car paid for or not; just bring your title. FRIENDLY, CONFIDENTIAL COURTEOUS SERVICE

MIDWEST FINANCE CO.

507 Victoria Bldg. 8th and Locust Phone CEntral 4346

FOR SALE WANTED

BICYCLES—MOTOR CYCLES

For Sale

BICYCLES—Boys' and girls' coaster, they are like new; choice racers; Iver-Johnson, Pierce, RSA, priced to sell; every day to 9 p. m. 5333 Ridge. FO. 6207.

BICYCLES—Used; like new; cheap. 7809 Forsythe. RA. 8146.

BICYCLE—Boy's, coaster, like new, bargain. EV. 6548, 5841A Maffitt.

BICYCLE — Girl's, 28-inch; practically new. CO. 1978W.

BICYCLE—Girl's, 26-inch; "Hawthorne Flyer," $15. 4A Evans.

GIRL'S BICYCLE, $10; boy's racer, $12.50; good condition. 4988 Northland.

HARLEY-DAVIDSON police motorcycles on special sale; also new 1935 models on display. Harley-Davidson Co., 1409 Olive. CH. 0166.

HARLEY DAVIDSON—27-29; good shape. Valentine, Gravois rd., Sappington, Mo.

HARLEY DAVIDSON—Light weight; sacrifice for cash. 4025 Schiller pl.

INDIANS—New and used; easy terms. Indian Co., 2117 Olive.

MOTORCYCLE. Harley-Davidson, 45 model; good condition. 7417 Murdoch, Shrewsbury.

MOTORCYCLE—Cleveland 4, 1930; motor completely overhauled; newly painted; perfect condition. Joe, 3136 Cass.

MOTORCYCLES. Bicycles bought, sold, repaired. Ozark Motor and Cycle, 2136 Gravois.

MOTORCYCLES Wtd.—And parts, any model; pay cash. Ballak, 1115 Chestnut.

MOTORCYCLE—Harley, with side car; low price; 1931. Mendenhall, 2323 Locust.

SUPER X—1931; $75. Darley, Kirkwood 211.

WE are selling out our bicycles, sundries and repair shop; a big cut in prices. Hurck Cycle Co., 2678 California. Call PRospect 9766.

USED BRICK—$3 per thousand. 1711 N. Broadway. CE. 5870.

BOATS & LAUNCHES FOR SALE

GAR $895 up WOOD

SPEEDSTERS RUNABOUTS UTILITIES CRUISERS

16 to 40 ft.—30 to 55 Miles Per Hour

Scripps Motor Distributors—V-8 Conversion

ST. LOUIS BOAT DISTRIBUTING CO. 2828 PINE. JE. 8388.

McCANN SERVICE CORP. DEALER. 3120 WASHINGTON. JE. 1162.

Johnson Seahorse OUTBOARD MOTORS SALES—SERVICE—RENTALS

NEPTUNE MOTOR $54.50 CENTURY UP BOATS

RALPH G. SCHMITT & CO. 2914 WASHINGTON. NEwstead 2313.

BOAT—And practically new outboard motor; bargain. 1020 S. Grand. PR. 5613.

BOAT SUPPLIES AND PROPELLERS—Webb Hdw. Co., 806 N. Broadway.

BOATS—3 bargains, cash or trade. Cord Storage Co., 5740 Easton.

BOAT—22-ft. mahogany runabout; folding top; nice flat boat. REpublic 1829.

BUDA marine engine, gasoline; 100 h. p.; perfect condition; run very little; bargain for quick sale. Call RE. 1717.

CABIN CRUISERS—Runabouts and row boats; also steel hulls, all sizes. A. ROTHENHEBER. 4358 Clayton av. Tel. FRanklin 1737.

CABIN CRUISER on Lake Ozark, Gores Boat Landing. Address, McGunnegle, 2715 S. Second st., St. Louis.

CANOE—Paddle, lazy back, tee board, trailer, coupling; $25. PA. 6204J. Mon. day p. m.

CENTURY KID BOAT—24' h.-p.; Speedtwin; outboard motors; small boat; Sunday a. m. C. R. C., foot Angelica st.

DEE WITE—16-foot, Ford motor and trailer; will take best offer. Brandis, 4251A Laclede.

ELTO 3½ H. P.; perfect condition; $27.50. 3120 Washington.

EVENRUDE motor and boat, 4 h. p. Call before 12. CA. 2264.

EVINRUDE MOTOR—1544 N. Broadway.

FISHING BOAT—2-piece; cheap. Riverside 5327W.

FISHING BOAT—Two-piece; cheap. Riverside 5327W.

GRAY—2-cylinder, 16-h. p. engine; used 1 month; bargain. 2718 S. 18th; evenings.

LIGHT BOAT, $30; like new. Call Sunday morning, 6104 Arendes dr.

BOATS & LAUNCHES FOR SALE

NEW 2 H. P. MOTORS, $39.75. NEW 4 H. P. MOTORS, $69.50. USED MOTORS AND PARTS. JOHNSON PARTS AND SERVICE. C. GARRETT, 3329 S. Kingshighway.

NEW 18' inboard hulls . . . . . $195 New 3.2 h. p., 31 lbs., outboard . $49.95 See Us First. St. Louis Boat and Motor Co.

MOTOR—Evinrude, 4-cylinder; Thompson hull; first-class. W. C. Kemp, 2644 Michigan.

MOTOR BOAT—14-foot; in 1st class condition; can be seen Porter Motor, 1021 Bellevue.

OUTBOARD HULL—15-ft., $15. Phone CH. 4882.

OUTBOARD MOTOR—Powerful; very little used. 730 N. Taylor. FR. 7941.

STEPBOAT—22 h. p.; Evinrude; take $50 and good canoe. PRospect 0478.

BOATS & LAUNCHES WANTED

CANOE Wtd.—16-ft.; good; state price. Box H-51, Post-Dispatch.

OUTBOARD MOTOR Wtd.—32 or 35 h.-p.; good condition; state price, model, etc. Box L-175, Post-Dispatch.

OUTBOARD MOTOR Wtd.—Small twin; state price. Box H-66, Post-Dispatch.

CLOTHING WANTED

HIGH CASH PRICES PAID FOR OLD FURS. MR. JAMES. MU. 1559. AUTO CALLS.

CLOTHING FOR SALE

SPRING BARGAINS COATS AND SUITS FOR LADIES AND MEN

Selected from the wardrobes of the wealthy. Wonderful buys. Save money. SOCIETY WARDROBE EXCHANGE, 3109 S. GRAND

$5 to $15 Pay for used suits, over coats. 1105 Franklin. GArfield 7021, PArkview 4853. Auto calls anywhere within 50 miles. GELBER.

APPAREL Wtd.—Pay $6 to $30 for men's suits, pants, shoes, dresses. CAbany 5206. Auto calls.

RICH PAYS Good Price Men's Clothing, Tools, Trunks, Shotguns. Auto Calls, 903 Market. CHestnut 6334.

FR. 2346 Pays high prices for cloth. Ing. 2613 FRANKLIN

COATS—One Jap weasel, one squirrel with platinum collar, both for $250. Box H-205, Post-Dispatch.

CLOTHING—Size 38; 4-piece blue suit and gray top coat, all for $16; no dealers. FOrest 8919.

LADIES SHOES, $5; brown kid ties; worn twice, 9½ AA, short vamp; paid $10.50. HI. 7277.

FURNACES WANTED

FURNACES Wtd.—Hot-water, hot-air and steam, all sizes. Schmidt Bros., 4371 Laclede av. Phone JEfferson 2906.

FURNACES FOR SALE

FURNACE—In tip-top condition; will install in a 4-room house, all complete, for $50. Schmidt Bros., 25 years in business. 4371 Laclede av. Telephone JE. 2906.

FURNACE—Large size; $10; also many others; hot-water, hot-air and steam; new and used. Schmidt Bros. Heating Co., 4371 Laclede. Phone JEff. 3906.

STEAM HEATING PLANT—Installed in a 4-room house; American Ideal boiler, guaranteed to be in first-class condition, for $100. Schmidt Bros. Heating Co., 25 years in business. 4371 Laclede. Telephone JE. 2906.

MACHINERY WANTED

ELECTRIC PLANT Wtd.—110 volt, 5-10 h. p. Box H-88, Post-Dispatch.

GARAGE EQUIPMENT—Motors, tools, machinery, any description. Schorr, 1601 market. GA. 8937.

MILLING MACHINE Wtd.—Universal, for general machine work. Box G-19, P.-D.

MOTORS Wtd.—Used machinery, steel shelving, office equipment. 1034 Park.

MOTOR Wtd.—Single phase, 2 or 3 H. P.; Wagner, Century or Advance. HI. 2159.

PRESS Wtd.—Medium size, power. Excelsior Manufacturing Co., 1440 Blair.

CASH for machinery, motors, tools. Segal, 907 Market. GArfield 7897.

MACHINERY FOR SALE

NEW & RECONDITIONED—SAVE MONEY

Rubber Belting.	Pulleys.
Conveyor Belting.	Shafting.
Three-ply Belting.	Bearings.
Leather Belting.	Sprockets.
Farm Belting.	Chain
Belt Remnants.	Gearing.
Belt Repairing.	V Drives.
Belt Fasteners.	Transmissions.

Write for our catalog.

TEUSCHER PULLEY AND BELTING CO. 2d and Delmar. St. Louis, Mo.

USED LUBRICATION EQUIPMENT SACRIFICE

One 100-lb. Lincoln grease gun, used short time only.
Two L-25 Alemite electric guns.
One Everready electric gun.
Two Alemite air gear dispenser.
One Alemite H-15 hand-operated grease gun.
One Alemite gear flusher.
Equipment can be inspected Monday. LOSSO'S SERVICE STATION, Hebert, Elliot & Glassow. Phone CO. 9560.

NEW, used and rebuilt equipment of the following descriptions: Tractors, graders, scrapers, crawler wagons, air compressors, rock drills, pavement breakers, concrete mixers, pumps, crushing and screening plants. Joseph Kesl Tractor & Equipment Co., 1510 N. 13th. CEntral 8025.

BROWN MACHINERY CO. Sell, buy exchange machine tools; woodwork machinery; tinners' tools; new, used. 2323 N. 9th. CE. 8559.

AIR COMPRESSORS, $3. Binks gun, $3. Air hose, 2c foot. Tank, $2. Motors, $3. Lacquer, $2 gallon. Typewriter, $8. Hoover vacuum cleaner, $5. Midget radios, $7. Will trade. RI. 5550. 4656 Adkins.

AIR COMPRESSORS—$1; paint spray outfits, $10; 500 motors, fractional h. p.; fine for fans, $1; fan blades, 15c; air hose, 2c foot; other bargains. Schorr, 1601 Market.

AIR COMPRESSOR — $2; motors, $3; spray guns, $2; jig saws, $4; paint spray outfits, $15; buy, trade; open Sunday until noon. 3419 S. Grand.

AIR COMPRESSOR — Automatic, AC-DC motor, $20. 1118 S. Taylor.

AIR COMPRESSOR — Filling station pumps, motors. 5647 Wabada. FY. 3037

AIR COMPRESSOR, 1½ S. 2-stage automatic, $75. 1707 Geyer.

AIR COMPRESSOR—Battery charger and grease gun. 2805 Chouteau av.

ALTERNATING PLANT—For home lighting. Demonstrator. Box H-11. P.-D.

BAKERY EQUIPMENT—Oven, mixer, etc.; cheap; quitting business. 5500 Robin.

BENDING ROLL—½-in. cap. 10 ft. long; also punch cap. 1¼-in. through; 1¼-in. both motor drive, with motors. MU. 5248. 1519 Grape av.

BOATS & LAUNCHES FOR SALE

NEW 2 H. P. MOTORS, $39.75. NEW 4 H. P. MOTORS, $69.50. USED MOTORS AND PARTS. JOHNSON PARTS AND SERVICE. C. GARRETT, 3329 S. Kingshighway.

NEW 18' inboard hulls . . . . . $195 New 3.2 h. p., 31 lbs., outboard . $49.95 See Us First. St. Louis Boat and Motor Co.

MOTOR—Evinrude, 4-cylinder; Thompson hull; first-class. W. C. Kemp, 2644 Michigan.

MOTOR BOAT—14-foot; in 1st class condition; can be seen Porter Motor, 1021 Bellevue.

OUTBOARD HULL—15-ft., $15. Phone CH. 4882.

OUTBOARD MOTOR—Powerful; very little used. 730 N. Taylor. FR. 7941.

STEPBOAT—22 h. p.; Evinrude; take $50 and good canoe. PRospect 0478.

BOATS & LAUNCHES WANTED

CANOE Wtd.—16-ft.; good; state price. Box H-51, Post-Dispatch.

OUTBOARD MOTOR Wtd.—32 or 35 h.-p.; good condition; state price, model, etc. Box L-175, Post-Dispatch.

OUTBOARD MOTOR Wtd.—Small twin; state price. Box H-66, Post-Dispatch.

CLOTHING WANTED

HIGH CASH PRICES PAID FOR OLD FURS. MR. JAMES. MU. 1559. AUTO CALLS.

CLOTHING FOR SALE

SPRING BARGAINS COATS AND SUITS FOR LADIES AND MEN

Selected from the wardrobes of the wealthy. Wonderful buys. Save money. SOCIETY WARDROBE EXCHANGE, 3109 S. GRAND

$5 to $15 Pay for used suits, over coats. 1105 Franklin. GArfield 7021, PArkview 4853. Auto calls anywhere within 50 miles. GELBER.

APPAREL Wtd.—Pay $6 to $30 for men's suits, pants, shoes, dresses. CAbany 5206. Auto calls.

RICH PAYS Good Price Men's Clothing, Tools, Trunks, Shotguns. Auto Calls, 903 Market. CHestnut 6334.

FR. 2346 Pays high prices for cloth. Ing. 2613 FRANKLIN

COATS—One Jap weasel, one squirrel with platinum collar, both for $250. Box H-205, Post-Dispatch.

CLOTHING—Size 38; 4-piece blue suit and gray top coat, all for $16; no dealers. FOrest 8919.

LADIES SHOES, $5; brown kid ties; worn twice, 9½ AA, short vamp; paid $10.50. HI. 7277.

FURNACES WANTED

FURNACES Wtd.—Hot-water, hot-air and steam, all sizes. Schmidt Bros., 4371 Laclede av. Phone JEfferson 2906.

FURNACES FOR SALE

FURNACE—In tip-top condition; will install in a 4-room house, all complete, for $50. Schmidt Bros., 25 years in business. 4371 Laclede av. Telephone JE. 2906.

FURNACE—Large size; $10; also many others; hot-water, hot-air and steam; new and used. Schmidt Bros. Heating Co., 4371 Laclede. Phone JEff. 3906.

STEAM HEATING PLANT—Installed in a 4-room house; American Ideal boiler, guaranteed to be in first-class condition, for $100. Schmidt Bros. Heating Co., 25 years in business. 4371 Laclede. Telephone JE. 2906.

MACHINERY WANTED

ELECTRIC PLANT Wtd.—110 volt, 5-10 h. p. Box H-88, Post-Dispatch.

GARAGE EQUIPMENT—Motors, tools, machinery, any description. Schorr, 1601 market. GA. 8937.

MILLING MACHINE Wtd.—Universal, for general machine work. Box G-19, P.-D.

MOTORS Wtd.—Used machinery, steel shelving, office equipment. 1034 Park.

MOTOR Wtd.—Single phase, 2 or 3 H. P.; Wagner, Century or Advance. HI. 2159.

PRESS Wtd.—Medium size, power. Excelsior Manufacturing Co., 1440 Blair.

CASH for machinery, motors, tools. Segal, 907 Market. GArfield 7897.

MACHINERY FOR SALE

NEW & RECONDITIONED—SAVE MONEY

Rubber Belting.	Pulleys.
Conveyor Belting.	Shafting.
Three-ply Belting.	Bearings.
Leather Belting.	Sprockets.
Farm Belting.	Chain
Belt Remnants.	Gearing.
Belt Repairing.	V Drives.
Belt Fasteners.	Transmissions.

Write for our catalog.

TEUSCHER PULLEY AND BELTING CO. 2d and Delmar. St. Louis, Mo.

USED LUBRICATION EQUIPMENT SACRIFICE

One 100-lb. Lincoln grease gun, used short time only.
Two L-25 Alemite electric guns.
One Everready electric gun.
Two Alemite air gear dispenser.
One Alemite H-15 hand-operated grease gun.
One Alemite gear flusher.
Equipment can be inspected Monday. LOSSO'S SERVICE STATION, Hebert, Elliot & Glassow. Phone CO. 9560.

NEW, used and rebuilt equipment of the following descriptions: Tractors, graders, scrapers, crawler wagons, air compressors, rock drills, pavement breakers, concrete mixers, pumps, crushing and screening plants. Joseph Kesl Tractor & Equipment Co., 1510 N. 13th. CEntral 8025.

BROWN MACHINERY CO. Sell, buy exchange machine tools; woodwork machinery; tinners' tools; new, used. 2323 N. 9th. CE. 8559.

AIR COMPRESSORS, $3. Binks gun, $3. Air hose, 2c foot. Tank, $2. Motors, $3. Lacquer, $2 gallon. Typewriter, $8. Hoover vacuum cleaner, $5. Midget radios, $7. Will trade. RI. 5550. 4656 Adkins.

AIR COMPRESSORS—$1; paint spray outfits, $10; 500 motors, fractional h. p.; fine for fans, $1; fan blades, 15c; air hose, 2c foot; other bargains. Schorr, 1601 Market.

AIR COMPRESSOR — $2; motors, $3; spray guns, $2; jig saws, $4; paint spray outfits, $15; buy, trade; open Sunday until noon. 3419 S. Grand.

AIR COMPRESSOR — Automatic, AC-DC motor, $20. 1118 S. Taylor.

AIR COMPRESSOR — Filling station pumps, motors. 5647 Wabada. FY. 3037

AIR COMPRESSOR, 1½ S. 2-stage automatic, $75. 1707 Geyer.

AIR COMPRESSOR—Battery charger and grease gun. 2805 Chouteau av.

ALTERNATING PLANT—For home lighting. Demonstrator. Box H-11. P.-D.

BAKERY EQUIPMENT—Oven, mixer, etc.; cheap; quitting business. 5500 Robin.

BENDING ROLL—½-in. cap. 10 ft. long; also punch cap. 1¼-in. through; 1¼-in. both motor drive, with motors. MU. 5248. 1519 Grape av.

BELT SANDER—Ripsaw, gasoline engine; cheap. Box H-58, Post-Dispatch.

BLOWER—No. 40, I. G. L., 1¼ h. p., 1 phase and 3 phase 6000 c. f. m. Arlington Electric, 2421 N. Union.

BOILER—No. 735 Kewanee; almost new. 1519 North Broadway.

DIESEL ENGINES—Generating sets, compressors, contractors' quarry equipment. FOrest 7720. J. D. Anderson Co.

CORN PLANTER—Mower, hay rake, cultivator, tractors. 10919 Riverview dr.

DELTA HOME-CRAFT MACHINERY—On display; terms and trade-ins. McDonald Mach. Co., 1531 N. Broadway. CE. 9360.

DRILL PRESS—20 in.; A1 condition, with half h. p. motor. 2712 Big Bend.

FULL line of equipment for wood and iron work. Good location, in a good town. Box J-257, Post-Dispatch.

GARAGE EQUIPMENT—Woodworking machine, tools, motors. Segal, 907 Market.

GARAGE TRUCK TANKS—300 to 800 gal; bargains. Segal, 907 Market.

HOME-CRAFT machinery; Delta motor-driven; new, used. 2319 N. 9th.

LANDIS SHOE REPAIR MACHINERY—1812A Oregon av.

LATHE—Barker, good condition, 22"x10', with new 16" chuck, $150; Rahn & Lorman, 18"x8', with 2 chucks, $125. 2649 Pestalozzi st.; PR. 0609.

LATHE—For brake drums, also 14-inch screw cutting lathe; all kinds of motors; exhaust fans. Schorr, 1601 Market.

LATHES — Drills, grinders, millers, planers. Klauber Machinery, 320 S. 3d.

LATHE—A1 condition; reasonable. 4709 Natural Bridge.

SMALL LAUNDRY—Black Servant stoker, automatic valves, one horse electric motor, one 8-inch fluter, one 48-inch gas mangle, one 25-gallon starch cooker, pipe for water, ceilings and miscellaneous things for small laundry. LA. 3437.

LAUNDRY MANGLE—And 11 sheet gas, dryer, cost $400, sell $75. 6407 Wells.

LAWNMOWER—One Caldwell electric driven; in first-class condition; machine is ideal for anyone having a perfectly flat lawn to cut. Can be seen at CORBY SUPPLY CO., 3942 West Pine bl.

LIGHT PLANTS—Portable, 600 watts, also 2500 watts; big bargain. Schorr, 1601 Market.

MACHINERY—St. Louis' largest and finest stock of both new and used machine shop equipment; woodworking machines and sheet metal tools; low prices; terms. McDONALD MACHINERY CO., 1531-35 N. Broadway. CE. 9360.

MACHINERY—Driver, lathes, saws, drills; get catalogue. Steiner, 5751 Easton.

MACHINE and REPAIR SHOP for sale. Fully equipped; or rent. 2315 N. 9th st.

MORRIS CENTRIFUGAL—Water pump; intake 8-in.; outlet 5-in.; with pulley, also one 4x4 Moon turbine generator, 32-v. 2009 Franklin. GArfield 5680.

MACHINE TOOLS — Pumps, engines, air compressors, etc. JOHN RAMMING MACHINE CO., 308 S. First.

MOTORS Rewound Repaired Rebuilt **$2** Up—rebuilt ¼ h. p. motors, $3 up. MEYERS, 5736 Kennerly CA. 4418

MOTORS AND GENERATORS ¼ to 200 HP, AC and DC, all makes. **ST. LOUIS ELECTRICAL CO.** 1715 Delmar. GArfield 6680.

MOTORS—Sell or rent, all sizes, new and used; wiring, repairing and installing. Acme Electric Co., 221 Market st.

MOTORS—New, 2 h. p., 3 phase Wagner, double end shaft motor, $35. 1034 Park.

MOTORS—All sizes. 1913 Washington av. Hornbeck & Hardie Electric Co.

MOTORS—1 h. p.; single phase; brand-new; special $25. 807 Market.

PAINT SPRAY—Latest models, $15; complete outfit. RI. 5550. 4656 Adkins.

PAINT SPRAY OUTFITS—Bought, sold, traded, rented; bargain. 3419 S. Grand.

POWER LAWN MOWER—Good mechanical condition; $85. Chas. G. Krueckmeyer Machine & Parts Co., 6100 Minerva.

POWER SHEAR—Arbor press, flexible shaft, belting. Schorr, 1601 Market.

PRINTING EQUIPMENT—10x15 Chandler & Price; raised-letter machine, small stone, 10 cases. LaClede 6419.

PUNCH PRESS—Federal No. 2, 80 per cent new, $165. Phone Sunday. Tulane 4681, or week days after 8 p. m.

SERVEL UNIT—1½ h. p. water cooled; ½-ton Ford truck. 38S2A Virginia.

SHEAR—5-ft. power shear. Ballak, 1115 Chestnut.

STEAM BOILER—40 h. p. vertical, like new, complete. Wolff Pipe & Iron, 120 Tyler. CE. 5150.

IDEAL power lawn mower; large size. Soil-Madden R. R. Salvage, 616 S. 7th.

VERTICAL and horizontal steam boilers. Air compressors, belt and steel pulleys. Oil engines, iron working machinery. WM. C. JOHNSON & SONS MACHINERY CO., 1211 HADLEY ST.

Farm Machinery

FORDSON TRACTORS—And plows; ready for work; $95. 1915 N. 9th.

GARDEN TRACTOR—Shaw, complete, now at 3925 Pennsylvania. Brockmeyer.

HARROWS, farm wagons, plows, mowers, cultivators, harness; sacrifice. 4224 Evans.

TRACTORS—Plows, parts farm machinery, engines. 10919 Riverview drive.

SAFES

ROOMY SAFES and steel chest; large safe, either for $75. Cummings, 9 N. 10th.

SAFE—26x36x22; burglar-proof. 4925 S. Kingshighway.

SEEDS, PLANTS AND TREES

Headquarters for Seeds

Most complete line of Lawn, Garden, Farm and Field Seeds at Lowest Prices. Seed Potatoes (all kinds) $1.75 sack up. Onion Sets (all kinds), 15c qt.; 60c gal. Ky. Blue Grass, 30c lb.; 10 lbs., $2.80. White Dutch Clover, 35c lb.; 3 lbs., $1. Red Top, 20c lb.; 5 lbs., 85c. Lawn Grass, 25c lb.; 5 lbs., $1. Rye Grass, 15c lb.; 5 lbs., 70c. Sheep and Cow Manure, Bone Meal, Vigoro, Sulphate, Nitrate, Peat Moss, etc. Any quantity at lowest prices.

ATLAS FEED & SEED CO. 2845-51 Chouteau. PRospect 7849. Open Till 12 Noon Sunday—We Deliver.

BIG cleanup sale of nursery stock, fruit trees, 20c and up; bridal wreath, 10 for 95c; Chinese elms, 1¼" for $1; red raspberries, 50 for 95c; black raspberries, 50 for 65c; and many other bargains. A. Waidbart & Sons Nursery Co., Natural Bridge and Hunt rds. EV. 4800.

GERANIUMS Lantanas, petunias, vincas verbenas, ivy salliva, 50c per dozen; many other box and bedding plants. Hiland 6040. J. A. Vezeau, florist, 6317 West Park.

TREE SURGERY—Protect your trees against decay; Mortex xx, per gal., 95c. Missouri Steel & Wire Co., 1406 N. Bway.

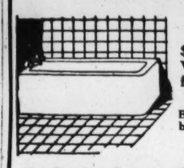
EVERGREENS, shrubs, fruit, shade trees. Dintelman's Nursery, Belleville, Ill.

TREATED nancy hall Puerto Rico potato plants, $1.25 thousand, post paid. Smyth & McGill, Gleason, Tenn.

MISCELLANEOUS FOR SALE

WHY PAY MORE

JUST LOOK AT THESE BARGAINS



Bath Tub $45.00 VALUE for Only **$24.95**

Beautiful white enamel double shell corner.

Must Be Seen to Be Appreciated

Get Our Low Prices on Paints and Roofing Material

42-INCH SINK



New Colonial design, sturdy cast iron, white porcelain enameled. Low 8-in. back; 6-in. apron. Right or left hand drain board.

Only **$11.95**

KOPMAN BROS.

2014 FRANKLIN AV. Phone GArfield 8227

Substantial Allowance on Your Old Plumbing Fixtures

THEY'RE GOIN' FAST!

CAR DOES NOT HAVE TO BE PAID FOR

$15.00 OFF ON A BRAND-NEW **AUTO RADIO**

WE GIVE CREDIT TO ALL

$29.95 $15.00 $14.95

GET OUR LOW PRICES ON PHILCO, ARVIN, MOTOROLA, AUBURN

NOTHING DOWN

AS LOW AS 50c A WEEK

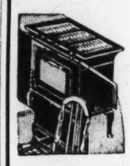
Best Auto Radio Deal in Town Small Charge for Deferred Payments

TRANSIT RADIO CO.

OPEN EVENINGS 3736 WASHINGTON SUNDAY 11 TO 1 P. M.

45th ANNIVERSARY SALE

Brand-New 3-Burner **GAS COOKER**



With oven; iron frame; very good baker. A real bargain for only **$7.45**

Oil Stove; 2-burner; Florence. Brand new **$4.45**

Brand-new 4-hole cast iron Cook Stove **$14.45**

Always Easy Terms

100% UNION

OPEN EVERY EVENING UNTIL 9 O'CLOCK

St. Louis HOUSE FURNISHING CO 904 FRANKLIN AVE 904

H. W. GOEBBELS & SONS

Almost a Half Century of Service

IMMEDIATE DELIVERY



$26.45 All-Enamel CABINET and Sink

Two large handy drawers, 2 large cabinet openings. Adjustable legs for any size. Add for trimmings $4.75.

HOT WATER at 50% Saving



Our special constructed DOME TOP water heater will GUARANTEE you ALWAYS from 40 to 500 gallons HOT WATER per hour at less than ½ of your present cost.

40 Gal. Per Hour **$5.95**

52 Gal. Per Hour **$6.95**

See us for prices on other sizes

MAIL ORDERS ACCEPTED

Open Monday & Saturday Till 8 P. M.

Thrift SUPPLY CO.

4556 EASTON

Phone ROsedale 2005

Librral Trade-In Allowance on Old Fixtures. FREE DELIVERY.

1st Quality **ROOFING**



Complete with nails & cement **89c** Up

11 1-3x36 Hex. Shingles, 160-lb. per bundle **$1.98**

ASBESTOS FIBER ROOF COATING. CONTAINS NO COAL TAR. 5 GALLONS **$1.39**

Thrift Supply Co.

4556 Easton Ave. RO. 2005

ROOFING SECONDS

85-lb. Slate Roll Roofing	$1.39
45-lb. Tale Roll Roofing	85c
45-lb. Mica Roll Roofing	$1.00
65-lb. Mica Roll Roofing	$1.40
100-lb. Diamond Point Roll Roof	$2.15
10" Cutout 190-lb. Shingles, per square	$4.00
12½" double coverage Hex, 210 lbs. per sq.	$4.00

Missouri Steel & Wire Co.

1406 N. Broadway CEn. 2890

MISCELLANEOUS WANTS

ATTENTION!

HIGH PRICES PAID FOR SCRAP IRON AND METAL.

ACME IRON & METAL CO., EVer. 9920.

COMPRESSOR—1 h. p., used; air cooled. Phone WE. 995.

DIRT WANTED for filling in. FO. 0765.

KOHLER OUTFIT Wtd.—To deliver 2 point size kilowatt at 110 volts. Box G-270. Post-Dispatch.

ROTARY CONVERTER Wtd.—150 watts, d. c. to a. c. RO. 9931, Monday.

WANTED—100,000 railroad cross-ties will advance cash. Staunton Tie & Lumber Co., Jerseyville, Ill.

MISCELLANEOUS FOR SALE

FOR CLUBHOUSES

2000 ARMY COTS. 50 LIVING-ROOM SUITES.

MOUND CITY, 1928 Franklin

ACID—Muriatic, 50c

QUALITY Electrical Goods Since 1886

Brandt's 904 PINE Opportunity Sale!

OPEN EVERY EVENING TO 9



GENERAL ELECTRIC

NEW ELECTRIC WASHERS CLOSE-OUT

Original Price $79

Tomorrow Only $39

$1 DOWN Carrying Charge

Trade in Your Old Washer

Satisfaction Guaranteed

Choose any Washer. If not satisfied we will exchange it for another make within 30 days.

PAY for YOUR WASHER as you PAY for YOUR LAUNDRY $1.25 a week

Over 100 Washers to Choose From

"1900 Apex ABC Westinghouse GENERAL ELECTRIC



Maytag

NEW ELECTRIC WASHERS CLOSE-OUT

Original Price $99

Tomorrow Only $49

$1 DOWN Carrying Charge

Trade in Your Old Washer



Sale 65 Washers

Floor Samples, Reconstructed Washers Perfect in Performance

$9.50 to $29

Trade In Your Old Washer

$1 DOWN Carrying Charge



Model K43 GE

BRAND-NEW RADIOS GENERAL ELECTRIC LONG & SHORT WAVE

List Price $24.95

Tomorrow Only! $18

$1 DELIVERS Any Radio Carrying Charge

NEW 1935 MODEL 59C PHILCO

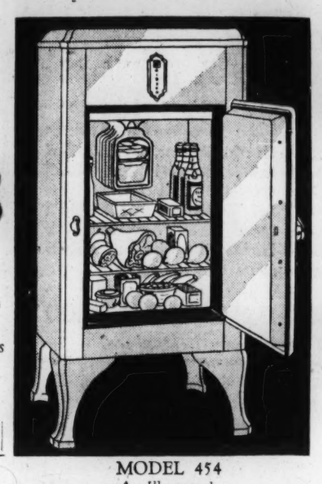
Regular Price $25 SPECIAL $19.95

"ROYAL" Personal Table Radio $9.95

SATISFACTION GUARANTEED Choose Any Radio. If Not Satisfied We Will Exchange It for Another Make in 7 Days.

Our Display Includes PHILCO SPARTON RCA-VICTOR

Trade In Your Old Radio



OWN A NEW GIBSON Electric Refrigerator

15¢ A DAY PAYS FOR IT

MODEL 454 As Illustrated

$99.50

ACT NOW SAVE Up to 35%

15 MODELS to choose from

- Powerful, Quiet Monounits (Hermetically Sealed)
- Porcelain Evaporator Sanitary—Freezes Fast—More Compact
- All Porcelain Inner Lined Save on Food Bills. Save on Electricity.

Choice of 3 Payment Plans

3 Years to Pay	Small Down Payment	Meter Plan
FHA Plan. No Down Payment	Balance Monthly	No Down Payment. 15c a Day

Carrying Charge—Long Terms



NEW NATIONALLY FAMOUS "Premier" DUPLEX VACUUM CLEANERS

Regular Price $60

Tomorrow Only $29

1 DOWN Carrying Charge

Trade in Your Old Cleaner

Brandt Electric Co. 904 PINE Open Evenings Until 9 O'Clock

AT MANNE BROS.

Just Received! A SOLID CAR LOAD Brand New THOR ELECTRIC WASHERS

All in Their Original Factory Crates

It's Simply AMAZING!

Greatest Electric Washer Value in History!

ON SALE Starting MONDAY While They Last—ONLY



$49.50

$1 WEEKLY! Small Carrying Charge

Trade in Your Old Washer

Open Till 9 P. M. Plenty of FREE Parking Space

FREE! "Cab" Service Our car will call for you and take you back. No obligation! Phone CAbany 6500

MANNE BROS. 5615-23 Delmar Blvd.

STUPENDOUS WASHER-VACUUM COMBINATION OFFER Westinghouse Latest Model

Run-Easy 1935 Model



THIS WEEK ONLY

RUN-EASY WASHER

Triple-Vane Agitator, Aluminum, Porcelain Enamel Tub, Six-Sheet Capacity, Balloon Roll Wringer, Safety Release Wringer. Fully guaranteed Regular Price $59

WESTINGHOUSE VACUUM CLEANER Latest Model Regular Price $45

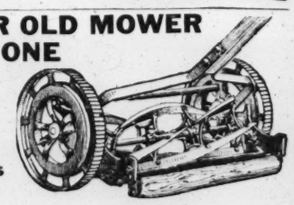
Both for $59

10 Months to Pay Small Carrying Charge



$1.00 FOR YOUR OLD MOWER ON A NEW ONE

- Ball Bearing
- Easy Running
- 4 All-Steel Blades



16-Inch High Wheel $5.98 1.00 Allowance $4.98

14-Inch Low Wheel $4.98 1.00 Allowance $3.98

ROOFING AND SHINGLES

Asbestos Roof Coating, free roofing brush, 5 gal.	$1.49
10 lbs. Magic Roof Putty	49c
75 lbs. Slate Coated Roofing	$1.45
110 lbs. Slate Coated Roofing	$1.75
Diamond Point Roofing	$2.65
35 lbs. Roofing	73c
45 lbs. Roofing	90c

All Rolls Prices Less Trimmings

Brick Siding ..... $2.08 per bundle

Hexagon Butt Roofing ..... $2.75 roll

Hexagon Shingles ... $1.95 per bundle

SCHULTE HARDWARE & PAINT CO.

2835 N. UNION EVERGREEN 5500

3-Room Outfit Complete with Philco Radio, originally $385—Now $133

Nothing else to buy. Complete bedroom, living room and kitchen outfit, including floorcoverings and radio; all for only $133. Open nights. No additional carrying charge. Easy terms.

Biederman's Exchange Store 901 FRANKLIN AVE.

Exchange—2315 Olive

St. Louis' Greatest Bargain

3 ROOM OUTFIT $45 Nothing else to buy.....

3 ROOM OUTFIT $98 "De Luxe" with Rugs & Radio

Open Every Night—Plenty of Parking Space—CEntral 9249

AUCTION

Furniture and Household Goods

MONDAY May 13th 10:30 A. M.

2004 DELMAR BLVD. MOUND CITY

FURNITURE AUCTION TUESDAY

10:30 A. M. SHARP 2009 DELMAR BLVD.

MISSOURI FURNITURE AUCTION CEntral 2572—GArfield 6228.

JENNY LIND WOOD BED—Double deck; coil springs; felt mattress; brand-new; $22.25. Davidson, 4964 Fountain.

KITCHEN CABINET — Hoosier; nearly new; bargain. RI. 0596M. 3725 O'Meara

9x12 FELT BASE LINOLEUM $2.95

Linoleum, felt base, 25c sq. yd.; perfect; large selection.

PALLO, 2921 Olive

ICEBOX—General Electric, 100 lbs.; sewing machine, Willcox & Gibbs. 5125 Delmar.

ICEBOXES—Large selection, $2 up. Sloans, 1167 Hodiamont, 3908 Washington.

ICEBOX—White, will sell real cheap. 4525 Flora av. PE. 2644.

ICE BOX—Porcelain lined, 100 lbs; excellent condition; cheap. HI. 4809.

ICE BOXES—$1 and up, all kinds. SHOWBOAT, 3004 S. Jefferson.

ICEBOX—75-lb., all porcelain; excellent condition. MU. 4345.

ICEBOX—75 pounds, porcelain lined, $15. 4543 Clayton.

ICE BOX—Porcelain; 100 pounds. Easy Washer, 1521 North Vandeventer.

ICE BOX—Porcelain lined, 100 lbs.; excellent condition; cheap. Hiland 4809.

9x12 FELT BASE LINOLEUM CUT RUG $3.25

PROSSER'S, 3220 OLIVE

LINOLEUM—Inlaid, 60 yards, used one year. 4925 S. Kingshighway.

LINOLEUM—Used 9x12 carpet; silk damask; like new; can be bought at a bargain. See this.

Mound City, 1928-30 Franklin

LIVING ROOM SUITE—2-piece taupe; finest quality frieze; down cushions; Cogswell chair to match; practically new; if you want a good suite, see this one. AALCO, 4125 Olive.

LIVING ROOM SUITE—2-piece; dinette table and chairs, wicker baby buggy. 4640A Wilcox. Call Sunday before 2 p. m.

LIVING ROOM SUITE—2-piece; Chaise lounge and radio. 702 Wilmington, 2d floor west.

LIVING ROOM SUITE—3-piece velour, one 16-in. and one 12-in.; direct current fans. 1909 Alfred.

LIVING-ROOM SET—$30; rugs, tables, lamps. 3703 Neosho. Arco.

LIVING ROOM SET—3-piece mohair; excellent condition; cheap. MU. 1844.

LIVING ROOM—Two-piece, good condition; no dealers. 4950 Murdoch.

LIVING-ROOM SET—3 pieces; must sell today; reasonable. 5510A Sutherland.

LIVING SUITE—Rugs, new; very cheap. HESS; 3441B S. Grand.

MATTRESS Full size, renewed $4.49

PROSSER'S, 3220 OLIVE

MATtress in New Floral Tick, PALLO, 2921 Olive. $3.95

NOKOL OIL rotary burner, kitchen porcelain, top table, concrete laundry tubs. CA. 7328W. 8 to 1 p. m. Sunday.

OIL STOVES, $3.95

New Florence factory samples; bargains. KORNBLUM, 4510 Easton. Open nites.

PLAYER PIANO—Must sell at once. Bargain. RIverside 0372M.

Used Furniture Bargains

REFFRIGERATORS, From $1.95

4-pc. Bedroom Suite, $27.50

2-pc. Bed Davpt. Suite, $22.00

Gas Ranges, All Enamel, $9.85

KITCHEN CABINET $7.95

3-Rm. Outfit, Complete, $79.50

CASH OR TERMS—OPEN NIGHTS

MOUND CITY 1928-30 FRANKLIN

75 ODD SUITES, ½ Price

New sample bedroom, living room, dining room suites, every suite absolutely guaranteed new. Open evenings. Trade in your old suite as part payment.

SPECIALTY, 1017 Franklin. Open evenings

PRIMA Washer; genuine barg. Holland, 4545 Gravois..... $29.50

RANGES—Kerosene operated, cabinet and side-oven style; late models; new, in first-class condition; very cheap. South End Hardware, 2861 Gravois. PR. 4044.

REFRIGERATOR — Porcelain lined, oak, 100 lbs.; fixed for unit; bargain. Aalco, 4125 Olive.

FIRE SALE BARGAINS

Feltbase rugs, 9x12 $2.95; ice boxes, $2 up; gas ranges, $4; coal ranges, $7; chifforobes, $6.95; beds, $1; springs, $1. Open evenings. BRANCH, 2618 Franklin.

RUG—Clean; good condition; $10; runners, 25c yard; dealer, 4301 Evans.

RUG—Oriental, 12x20; can be seen at 4226 Olive. Unique Antique Shop.

RUG—9x12, Royal Wilton; beautiful design; like new. Aalco, 4125 Olive.

RUGS—Imported, domestic; new, used; real bays. Dealer, 3500 California.

RUG—My Royal Sarouk, brand-new, 9x12, will sacrifice. 6330 Northwood.

RUGS, cedar chest, table chairs, bed. Call Sunday. PA. 0710J.

RUNNERS—Fine Wilton, 4'6"x12; 4'6x15; 6'8"x16; fine condition. Aalco, 4125 Olive.

SECRETARY DESK—Genuine mahogany, originally cost $65; can be bought at a big savings.

Mound City, 1928-30 Franklin

SECRETARY—Books, bric-a-brac, dishes, some antiques; no dealers. 5617 Reber pl

SECRETARY, dinettes, desk, floor samples; sacrifice; trade. Dealer. PR. 5721.

SPRING Full-size coil, new $4.49

PROSSER'S, 3220 OLIVE

SPRING Heavy coil, new.... $3.95

PALLO, 2921 Olive

STATUE—Saint Miniati; exhibited Bazzanti Galleries, Florence, Italy. FO. 9998.

STOVE—Gasoline pressure, 3-burner, Coleman; new; very cheap; trade in your old stove. South End Hardware, 2861 Gravois. PRospect 4044.

STUDIO COUCHES, $12.75

New floor samples, all makes, colors and styles, slightly soiled, values to $49.75. Open evenings.

SPECIALTY, 1017 Franklin.

STUDIO COUCH—Rug, breakfast set, 2 lounging chairs, cheap. 3831 S. Kingshighway bl., Apt. 10. Call after 5 p. m.

THOR Washer; see this. Holland, 4533 S. Broadway. $22.50

TWIN BEDS—Springs, mattresses, $4 each. 4548 Forest Park, 2d west.

TWIN STROLLER—Tan reed; very good condition. BRidge 3363.

VACUUM MOTORS tuned up, 50c; bag or cord installed, $1; brushes, 50c up; cleaners overhauled, $1.50 up. CO. 4345.

VACUUM—Electrolux, little used, home Sunday. 7082 Oakland. ST. 3178.

APEX WASHER—Only used a few months; like new; guaranteed; a real bargain.

Mound City, 1928-30 Franklin

WASHERS—Used Apex $5, Eden $6, Bluebird $6, Prima $7, Thor $8, ABC $9, Whirlpool $10, Maytag $14, Easy $12, Dryertype $16. 4119 Gravois.

WASHING MACHINES—New Easy and Maytag washers sold on terms as low as 15c per day. Open evenings.

WURLITZER, 1006 Olive.

WASHERS—Real bargain, standard makes, low as $12. See us before buying and save money. Morton Electric, 1117 Olive.

WASHING MACHINE—Automatic, 1st class; sacrifice today $15. 4739 Northland.

WASHERS—Eden, automatic, Western, cheap. 4356 Neosho, rear. RI. 3807M. Dealer.

WASHER—Maytag, $27.50. General, 2904 S. Jefferson.

MAYTAG WASHER; 2 drain tubs, $39.50 Holland, 4545 Gravois.

MAYTAG Washer; 2 drain tubs. Holland, 1633 S. Broadway. $29.50

WASHERS—Maytag, ABC, Easy, etc., $15 up. Gaertner, 3521 N. Grand. Open Sunday

WESTINGHOUSE—2-door, 9 cu. ft. Stokes 2241 S. Grand.

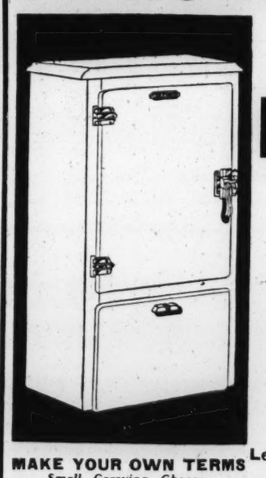
WASHING MACHINES—At bargain prices, free drain tubs; all brand-new; leading makes. Meehan, 3734 Hartford.

8 ROOMS—Carefully selected; separate. Sunday. Dealer. 3500 California.

AUTOMATIC REFRIGERATORS AUTOMATIC REFRIGERATORS

AT MANNE BROS.

ANOTHER SMASHING HIT



MONDAY ONLY This Beautiful Kelvinator Electric Refrigerator Only

$69.77

Exactly as Pictured.

Crosley ● Copeland Leonard ● Gibson ● Grunow

REFRIGERATORS REDUCED!

MAKE YOUR OWN TERMS Small Carrying Charge

FREE PARKING MANNE BROS. LIMITED QUANTITY

Open Every Evening Till 9 P. M. 5615 DELMAR Come Early for Choice Selection

---

Antiques

ANTIQUES—Westward-ho colored hobnail glass. Nichols, 1700 Allen, 3d floor.

ROSEBACK CHAIRS—4; gerandols, copperware, silverware, etc. 4327 Evans.

AUTOMATIC REFRIGERATORS

MOTHER'S DAY SPECIAL

A $22.50 Mixmaster given with Refrigerators and Washers sold Sunday and Monday.

OPEN ALL DAY SUNDAY.

Small Carrying Charge

BOENKER APP. CO.

2857 N. Union.

THE BEST PLACE IN TOWN TO BUY YOUR REFRIGERATOR

Kelvinator—Porcelain; 6 cu. ft., $72.50

Grunow Refrigerator $99.50

GIBSON—Floor Sample $99.50

COPELAND—Repossessed $89.50

Holland RADIO & APPLIANCE CO

1633 S. BROADWAY—4545 GRAVOIS CEntral 9744. Riverside 2600.

$35 Electric Refrigerator C. C. Large size $55; reconditioned 2-door $85.00. Extra large 2 and 4 door less than ½ price. Ice box units, all sizes; terms. 919 CHOUTEAU. $35

Crosley Shelvador Refrigerators

Delivered and installed; no money down, 3 years to pay; your old icebox as part payment. SPECIALTY, 1017 Franklin.

1935 MODELS $5.00 DELIVERED $5 DOWN CROSLEY

F. H. A. PLAN FOR HOME OWNERS

KORNBLUM, 4510 EASTON. OPEN NITES

BIG DISCOUNT on floor samples; Frigidaire, Gibson, Kelvinator, Norge, Grunow; no money down; 3 years to pay; 15c a day. Gaertner, 3521 N. Grand. Open eves.

ELECTROLUX—1934 model, one 5 cu. ft., first-class condition; original factory guarantee. South End Hardware, 2861 Gravois. PRospect 4044.

FRIGIDAIRE—All porcelain super; 9 cubic feet; used 6 months; sacrifice. See Monday. Diamond Co., 5923 Easton.

GRIGSBY GRUNOW—Large capacity with new unit, $59.50. Mayflower, looks like new, $69.50. Both fully guaranteed. 3639 S. Grand.

GRUNOW AND APEX—Floor samples at big reduction in price, cash or terms. GORDON RADIO CO., 927 Pine st.

GRUNOW—Floor sample; bargain; open Sunday. Yates, 2847 Cherokee.

GRUNOW, SLIGHTLY USED, $98.50 SHOWBOAT, 3004 S. JEFFERSON.

KELVINATOR—1934 models, 7 cu. ft.; new, first-class condition; no down payment; meter plan. SOUTH END HARDWARE, 2861 GRAVOIS. PR. 4044.

KELVINATORS—Frigidaires, Apex, Crosleys; 6 cu. ft.; $69.50; no money down, 15c day. Alderson, 3 stores, 2546 N. Grand, 3469 S. Grand, 4557 Gravois.

KELVINATORS—4, AT $49.60; NORGE, COPELAND; REASONABLE. REDEN, 7240 MANCHESTER; OPEN SUNDAY.

KELVINATOR—Porcelain inside, 7 cu. ft., guaranteed $65. 3330 Washington.

KELVINATOR — All-porcelain, 9 cubic feet; leaving city. FL. 0719.

LEONARD—1934 model; 7 cu. ft.; all porcelain; floor sample; sacrifice. DIAMOND CO., 5923 Easton.

LEONARD—Porcelain 4-door, 16 cubic feet; cost $850, ask $195. 2215 S. Grand.

NORGE and other floor samples and slightly used refrigerators at big savings. Save as much as $75. Terms as low as buying ice, $1.25 per week. Ask for Miss Breen, 1007 Olive.

NORGE—Also Quick Meal green and white stove, L-flame control. 7451 Cornell.

SERVO—Desks, refrigerator; used; $89.50. SHOWBOAT, 3004 S. Jefferson.

WESTINGHOUSE refrigerator, 8 months old; $80. 3410A Park.

$35 Electric Refrigerator C. C. Larger size $55; reconditioned 2-door $85.00. Extra large 2 and 4 door less than ½ price. Ice box units, all sizes; terms. 919 CHOUTEAU. $35

ELECTRIC REFRIGERATOR—Standard, like new, $49.50. Show Boat, 3004 S. Jefferson.

ELECTRIC REFRIGERATOR—Fairly size, cheap; no dealers. FRanklin 4067.

ELECTRIC REFRIGERATOR—Late model, standard make; real bargain. RI. 4654.

ELECTROLUX floor sample, $98. SHOWBOAT, 3004 S. Jefferson.

FLOOR SAMPLES—Norge, Grunow, Crosley, all at outstanding bargains. Nash Radio & Ref. Co., 3825 West Florissant.

REFRIGERATORS—15 nationally known; no reasonable offer refused; liberal trade-in allowance. Boenker, 2857 N. Union.

REFRIGERATORS—Used Kelvinator, $59; $1 per week; open evenings. WURLITZER, 1006 Olive.

REFRIGERATOR—General Electric, ice range; bargain. CAbany 7471J.

SEWING MACHINES

DROPHEAD, $5; portable electric $18.50. Adjusting, $1. FR. 6347. 520 Vandeventer.

DROPHEADS, $5; console, $17; playing. Singers, 2249 Nebraska. GR. 0139.

ELECTRIC portable, $20. Sloans, 1167 Hodiamont.

SEWING MACHINE—Wheeler & Wilson walnut day bed. GRand 9459.

WILCOX electric, $20; Singer window shade and awning machine. 4620 Easton.

BABY'S BED.—Large size, complete. CA. 7328W. 8 to 1 p. m. Sunday.

BEAUTIFUL breakfast set, radio, Quick Meal stove, ice box, baby's bed; before 2 o'clock. 3224 Winnebago.

FROM STORAGE-LOTS

Beds, $2; dressers, $4; chiffarobes, $7; bedrooms, $25; living sets, $15; oil stoves, $2.95; breakfast sets, $5; kitchen cabinets, $5. PALLO, 2921 Olive.

BEDROOM SUITES, $39.75

New factory samples; bargains. KORNBLUM, 4510 Easton. Open nites.

BEDROOM SUITE—3-piece walnut; dining room table, boy's bicycle. 5034 Ruskin. Sunday morning.

BEDROOM SUITES—Chiffarobes, iceboxes; combination coal and gas ranges. Gravois Furniture Co., 2301 Gravois av.

BEDROOM SET—My almost new 8-piece solid walnut set, twin beds, worth $600, sacrifice for $225. Box L-211, Post-Dis.

BEDROOM SET—Kitchen cabinet, library table, wardrobe trunks, small pieces. 5600 Pershing, 2d floor west.

BEDROOM SET—Maple finish, excellent condition. 5163 Enright.

BEDROOM SET—Like new, $35. Columbia Mov. Co., 4453 Easton.

BEDROOM SUITE—Reasonable; no dealers. 5124 Cabanne. RO. 3472.

BED—Murphy in-a-dor, like new; reasonable. 3455 Nottingham.

BEDROOM SUITE—3-piece, green, $12. Wagner's, 201 S. Jefferson.

BEDROOM SUITE—Like new; bargain. General, 2904 S. Jefferson.

BED—Brass; three-quarter, complete; good condition. 4236 Flad.

BED—Complete, and dresser; excellent condition. RI. 4826J.

BOOKCASE—Mahogany beautiful high grade piece of furniture. Aalco, 4125 Olive.

BRIC-A-BRAC — Cut glass, china, furniture, stove, radio. 5812 Easton, dealer.

CHANDELIERS — French and English, with prisms; also large Sheffield tray. FO. 8516.

CHIFFOROBE — Green; baby's and crib; secretary, kitchen cabinet. WY. 0373.

CHIFFOROBES—$8; dressers $6; dining room suites $18; beds, spring and new mattress $8. Sloans, 3908 Washington.

CHIFFEROBES—5, from $7; bargains. Call at Wagner's, 201 S. Jefferson.

COAL RANGE—Cast iron; perfect condition. After 4 p. m. 1103 Salisbury.

COMBINATION RANGE — Very cheap. South End Hardware, 2861 Gravois. PRospect 4044.

COMBINATION RANGE—Gas stove, other things; sell cheap. 3034A Caroline.

COMBINATION RANGE—$7.50. GENERAL, 2904 S. JEFFERSON.

CONTENTS 5-room bungalow; antique bar. 3986 Bowen.

DAVENETTE SETS—$10, odd davenettes, $2; dressers $4 and up; buffets $7; sideboards $2; many other bargains. Sloans, 1167 Hodiamont.

DESK—Roll top, golden oak; spinet desk. Sloans, 3908 Washington.

8-Pc. Dining Room Suite $29.75

Slightly used but in A1 condition; a real bargain. Open evenings.

SPECIALTY, 1017 Franklin.

DINING-ROOM SUITE — 9-piece; sample, latest design; white leather seats on chairs; big discount off regular price.

Mound City, 1928-30 Franklin

DINING ROOM SETS—Real value, $18.50 to $38.50. Columbia Mov. Co., 4453 Easton.

DINING SUITES, $18, $25, $30, $57.50. Sloans, 3908 Washington, 1167 Hodiamont.

DINETTE SET—5-piece; good condition. Winfield 0787.

DINETTE SET—$35. 1614 Yale.

DINING ROOM SET—9 pieces; beautiful; reasonable. 730 Leland, lst south.

DINING SUITES; latest type; walnut; cheap. Dealer. Sunday. PR. 5721.

DINING ROOM—Beautiful 9 pieces; futuristic; latest; cheap. 3703 Neosho. Arco.

DINING-ROOM SUITE—8 pieces, very good condition. HI. 3489.

ELECTRIC RANGE—110-volt; reasonable. Call AT. 2256.

ELECTRIC WASHERS—14 of them, large size, balloon rolls from 8 to 10 lbs. capacity, suitable for large family, new, very cheap, including a set of drain tubs, trade in your old one. South End Hardware, 2861 Gravois. PR. 4044.

ELECTRIC STOVE—Standard, demonstrator, $69.50. Showboat, 3004 S. Jefferson

EDEN WASHER—Real buy. HOLLAND, 4545 Gravois. $18.50

FURNITURE—Don't fail to see our large assortment, slightly used, better grade, rugs, stoves, lamps, radios, etc., most of these goods like new; prices are extremely low; liberal terms to responsible parties; free city delivery; open Monday and Thursday evenings.

BEN LANGAN STORAGE, 5201 DELMAR

FURNITURE—Bargains hard to beat; bedroom, dining room, living room, breakfast suites; odd cabs, tables; gas ranges; beds; springs; big lot of rugs; everything to furnish a home. Aalco, 4125 Olive.

FURNITURE—Beautiful living, dining, bed room; nice rugs, lamps, contents apartment; cheap; must sell. Dealers. Call immediately, 523 Westgate, University City.

FURNITURE—7 rooms, new dining, living, bedroom, rugs, mirrors, coffee tables, chairs; transferred East; sell for half. Apartment for rent. FOrest 0884.

FURNITURE — Dining, bedroom suite, radio, refrigerator, Dealers. 4570 Laclede.

FURNITURE—4 rooms, new, complete. Box G-385, Post-Dispatch.

FURNITURE—2 rooms, including sewing machine; sacrifice. RO. 4324.

FURNITURE—3 rooms; like new; $160; no dealers. 2730 Mary.

FURNITURE—4 rooms, separate; reasonable; no dealers. 3180 Nebraska.

FURNITURE—Living, dining, bedroom, rugs. Peizer Co., 3711 Gravois.

FURNITURE—Electric refrigerator, bedroom suite, rugs. 5504 Palm.

FURNITURE—3 rooms; must be sold; no dealers. 3318A Sidney.

GAS RANGE—Eureka; ivory and green; heavy insulated; cost new $98.50; in A1 condition; will sacrifice.

Mound City, 1928-30 Franklin

GASOLINE APPLIANCES

For cooking, heating, lighting; household ranges, camp stoves, hotel ranges; complete line; repair parts for all makes. Windhorst, 2213 Washington av.

100 GAS RANGES, $4.95

Quick Meal, Bridge & Beach, Detroit Jewel, Charter Oak; all makes, colors, sizes and styles; every stove guaranteed or money refunded. SPECIALTY, 1017 Franklin.

GAS RANGE SALE $5

Big lot bankrupt stock; allowance for old stove. PALLO, 2921 OLIVE. Open eves.

GAS RANGES, $10.75

Quick Meal, Lorain regulator; bargain. KORNBLUM, 4510 Easton. Open nites.

GAS RANGES, $49.75

New Magic Chef; bargain. KORNBLUM, 4510 Easton. Open nites.

GAS RANGE—Side oven, ivory and green enameled, with Lorrain regulator; very cheap; trade in your old stove. South End Hardware, 2861 Gravois. PR. 4044.

GAS RANGES—$3 up, bungalow, $15. Sloans, 3908 Washington, 1167 Hodiamont.

GAS RANGES—White, $10; dinette suites, $8. Pastel, 4009 Chouteau.

GAS RANGE—First-class condition; cheap. Call Sunday. 5124A Riverview.

GAS RANGE—Quick Meal with Loraine. General, 2904 S. Jefferson.

GAS RANGES—Plain and colors, $5. Wagner's, 201 S. Jefferson.

GAS STOVE—Blue, cabinet style; good condition. 2941A Michigan. LA. 5924.

GENERAL Washer; real buy. Holland, 1633 S. Broadway. $16.50

Ice Boxes $2.95

ALL SIZES — ALL STYLES — ALL SOLD AT A FRACTION OF THEIR ACTUAL VALUE. NO ADDITIONAL CARRYING CHARGES. EASY TERMS.

Biederman's Exchange Store 901 FRANKLIN AVE.

100 ICE BOXES, $2.95

Leonards, Gibsons and other standard makes, all sizes; every icebox guaranteed or money refunded; your old icebox as part payment on a new electric refrigerator. SPECIALTY, 1017 Franklin.

Index To Classified

In This Section:

	Page
Agents—Men	3
Board	3
Business Cards	2
Business for Sale	4
Business Opportunities	4
Canvassers & Solicitors—Men	3
Children Wtd.—tto board	4
Coal and Coke	2
Education	2
General Announcements	2
Help Wtd.—Men and Boys	3
Help Wanted—Women, Girls	3
Lost and Found	2
Motor Bus Travel	2
Partners	3
Personal	2
Professional	2
Rooms	4
Roommates	4
Rooms Wanted	4
Saleswomen	3
Situations Wanted	2
Salesmen	3
Special Notices	2
Swaps	1
Watches and Jewelry	2

Marriage Licenses. Births Recorded Burial Permits

MARRIAGE LICENSES.

Russell E. Junod ..... 4248 Athlone
Dorothy Wille ..... 4077 Toenges
Howard McCully ..... St. Louis County
Eva Barbara Niekum ..... 526 Waterman
Charles Johnson ..... 1723 S. 2nd
Ruby Mae Moore ..... 308 Carroll
Robert A. Brennecke ..... 4619 Wilcox
Emerine P. Lindner ..... 922 Russell
James G. Farley ..... 2628 DeKalb
Mary Rose Toth ..... St. Louis
Thomas Sullivan ..... 7211 Dale
Helen M. Knudson ..... 6812A West Park
Theo. E. Wetekamp ..... 4336A Gibson
Virginia L. Schramm ..... Jennings
Joseph F. Gallagher ..... E. St. Louis
Katherine M. O'Rourke ..... 4017 Palm
Rexford Pitts ..... 4056A Finney
Jessie M. Porter ..... 4127 Finney
Carroll E. Shaffre ..... St. Louis
Martha J. Hyer ..... St. Louis
George L. Muehlemann, 3443A S. Jefferson
Edna Harruff ..... 2744 Cherokee
Edward A. Foster ..... 2108 Randolph
Mrs. Beatrice Lindsay ..... 1017 N. Compton
Carl Grau ..... 2630A S. Jefferson
Mrs. Goldie Donoghue ..... 2718 S. Jefferson
Lawyer Heard ..... 4116 Finney
Lolita Geraline ..... 3862 Windsor
William Harris ..... 321 S. Garrison
Elizabeth Williams ..... 717 N. Compton
Clemens F. Rudolph ..... Carlyle, Ill
Hilda L. Jenne ..... East St. Louis
Edward R. Wisa ..... 359 Pope
Margaret Krato ..... 2113 Obear
Arnold Widmer ..... Mascoutah, Ill
Mrs. Clair Kreis ..... Mascoutah, Ill
Jerome Collins ..... 7048 Raymond
Eva Wegmann ..... 3918 Westminster
John E. Walsh Jr. ..... 4659 Labadie
Dorothy O'Shea ..... 3947 Sullivan
Bernard H. Brundies ..... 4434A Elmbank
Clara Louise Froeschner ..... 5537 Wren

AT CLAYTON.

Francis O'Brien ..... Pine Lawn
Ella M. Colbert ..... Whiteside, Mo.
Florence S. Jacob ..... Wellston
Clemenna Scherer ..... Wellston
Walter J. Guittar ..... Ferguson
Catherine Brady ..... Ferguson
Joseph J. Emken ..... Overland
Martha Bowen ..... Overland
Daniel E. Hoesli ..... Pine Lawn
Bessie Blackwell ..... Wellston
Harry J. Hempen ..... Jennings
Helen E. Leonard ..... Riverview Gardens
Ruth Burroughs ..... 4730 Genevieve
Paul Jaeger ..... 5055 Beacon

BIRTHS RECORDED.

BOYS.

To M. and M. Summons, 4313 Cote Brilliante.
To A. and A. Combs, 5956 Kennerly.
To L. and L. Smith, 2408A S. 18th.
To D. and D. Biest, 2543 Montgomery.
To E. and E. Meier, 4218 Wyoming.
To G. and G. Paulin, 5528A W. Pooping.
To E. and E. Parsons, 4065 W. Pine.
To W. and M. Hankey, 6445 Nashville.
To L. and F. Ladd, 6934 Magnolia.
To M. and A. Dahman, 1411A Rowan.
To A. and E. Heideman, 1107 Ralph tr.
To E. and E. Witmer, Jefferson Barracks, Mo.
To A. and G. Londe, 719 Westgate.
To J. and M. Castagna, 4426A Vista.

GIRLS.

To E. and D. Danden, 306 S. Jefferson.
To M. and E. Jones, 2221A Delmar.
To M. and J. Bosley, 4050 W. Belle.
To E. and B. Lawrence, 4242 W. Alding.
To L. and L. Lane, 3928 Enright.
To A. and A. Lee, 2711 Allen.
To S. and S. Paulding, 3909 Magnolia.
To J. and E. Burger, Webster Groves.
To J. and M. Sher, Granite City, Ill.
To J. and J. Long, 2432 Oakland.
To M. and M. Butler, Upper Ladue rd.

BURIAL PERMITS.

Thomas, 44, 4260 St. Ferdinand.
Rakesley White, 45, Parkersburg, W. Va.
Romeier, 38, 2615A Slattery.
Thel, 60, 5611 Lisette.
Elizabeth Rutlock, 83, 3830 Connecticut.
Carter, 65, 3725 Evans.
Novak, 69, 2927 Macklind.
Slavick, 72, 1301 N. 11th.
Lanchanser, 61, 5648 French.
Ranz, 73, 5800 Arsenal.
Cummings, 64, 1110 S. 9th.
Hall, 48, 1310 Madison.
Koenigsberg, 49, 5795 Pershing.
Walker, 55, 3009 Lawton.
Brown, 75, 6745 Waldmar.
Oliver, 71, 5128 McKissock.
Poorcely, 72, 2738A Lafayette.
Peters, 88, 3909 Page.
Sweeney, 50, 5064 Vernon.
Morrison, 53, 4815 Calvin.
Schneider, 68, 3718 Illinois.
Ferreri, 52, 1424 N. 13th.
Vera Grew, 12, 4725 Simmons.
Roberts, 12, 2640A Bernard.
Frazier, 55, 2617A Lucas.
Kincaid, 37, 104 S. Channing

163 Births, 201 Deaths in Week.

There were 163 births and 201 deaths reported in St. Louis last week. Twenty-two persons died of pneumonia, 13 of tuberculosis, 2 of influenza and 18 of violent causes, eight of which were attributed to automobiles.

FUNERAL DIRECTORS

EDITH E. AMBRUSTER

Better Funerals for Less Money

● BETTER VALUES
● BETTER SERVICE
● BETTER PRICES

Call JEfferson 9100

4053 LINDELL — 4234 MANCHESTER

BURIAL VAULTS



The Wilbert VAULT

$100

ASPHALT BURIAL VAULT

THE ETERNAL DRY UNDERGROUND MAUSOLEUM

World's Only Airtight, Sweatproof Burial Vault

ASK YOUR FUNERAL DIRECTOR

ST. LOUIS WILBERT VAULT WORKS

FUNERAL DIRECTORS

Central

JOHN P. COLLINS & BROS., INC. 928 N. Grand. JE. 0554.

North

MATH. HERMANN & SON
FUNERAL DIRECTORS
FAIR AND WEST FLORISSANT
COLFAX 0880.

WM. F. PASCHEDAG
Funeral Director.
Day or Night Service.
2825 N. Grand. FRanklin 2142-4743.

JOSEPH J. QUINN FRanklin 1142. 1322 N. Grand. FOrest 7547. 1389 N. Union.

CULLINANE BROS. ESTABLISHED 1881 1710 N Grand. FRanklin 1192

LEIDNER FUNERAL DIRECTORS. 2223 St. Louis. CO. 3390, CE. 3698.

EDWARD F. HOWARD & SONS 4212 ST. LOUIS. ESTABLISHED 1874

Northwest

STROOT & CARROLL 4600 Natural Bridge. Olfax 0341.

South

Peetz FUNERAL HOME
LAFAYETTE AT LONGFELLOW BLVD. GRand 7100-7101

Wacker-Helderle Und. Co.
CHAPEL 3634 Gravois av. La.clede 7575 La.clede 3624 Strictly Union
CHAPEL 2331 S. Broadway GRand 2116 GRand 2117

ZIEGENHEIN BROS. 2623 Cherokee. PR. 0218.

ALBERT TRAUBE Off. Schumacher Und. Co. 3013 Meramec. Riverside 1158. Res. Dixon 6291.

West

JOHN (DUKE) SHEAHAN
Has succeeded his father, the late John J. Sheahan, with the
Harrigan & Sheahan Und. Co.
4415 Washington bl. JE. 9068.

COLORED UNDERTAKERS

PEOPLE'S Mutual Burial League & Undertaking Co., Jordan C. Chambers, president-treasurer. Private ambulane. 3100 Franklin. FR 0443.

CEMETERY LOTS

CEMETERY LOT—6-grave; Memorial Park; section 6; sacrifice. Main 2254.

LAKE CHARLES—6-grave lot; bargain; will sacrifice. PRos. 5863.

MOUNT HOPE—Choice lots, 6 graves; $50. 2213 S. Grand.

SUNSET LOT—Section 3, 2; 6 graves. Call before noon. PR. 2816.

SUNSET BURIAL—6 and 12 graves; Sections 3 and 4; reasonable. GR. 1489.

VALHALLA—2 valuable lots, priced for quick sale, very low. Box G-261, P.-D.

CREMATORIES

VALHALLA
Chapel of Memories
Mausoleum—Crematory—Columbarium
In Valhalla Cemetery
7660 St. Charles Rock Rd. CAbany 4900

DEATHS

BALDWIN, EDWARD S.—1217 Hamilton av., entered into rest Fri., May 10, 1935, dear husband of Jessie M. Baldwin (nee Buchanan), dear father of Mrs. Gertrude B. Dudley and Mrs. Rose L. Hadly of Whittier, Cal., and our dear grandfather.

Remains in state at Shepard Funeral Home, 1167-69 Hamilton av., until 12 noon Mon., May 13. Funeral same day at 2:30 p. m., from Hamilton av. Christian Church, thence to Bellefontaine Cemetery. Deceased was a member of George Washington Lodge No. 9, A. F. and A. M., and past patron of Rose Hill Chapter No. 120, O. E. S.

BEHRENS, CHARLES H.—2010A Adelaide av., asleep in Jesus, Sat., May 11, 1935, 4:55 p. m. beloved husband of the late Emma Behrens (nee Windhorst), dear father of Elmer C., Mrs. K. H. Meyer and Roland C., dear father-in-law, grandfather, brother, brother-in-law and uncle, in his 75th year.

Body will lie in state at Beiderwieden Funeral Home, 1936 St. Louis av., until Tues. noon. Services same day, 2:30 p. m., at Pilgrim Lutheran Church, West Florissant and Fair ave. Interment New Bethlehem Cemetery. Deceased was a member of Concordia Aid Association, Branch No. 14.

BRAUNS, ELIZABETH M. (nee Luippold)—2713 Shenandoah av., asleep in Jesus Thurs., May 9, 1935, 10:25 a. m., beloved wife of Ernst Brauns, dear mother of Walter, Richard and Melba Brauns, our dear sister, mother-in-law, sister-in-law, grandmother and aunt.

Funeral Mon., May 13, 2 p. m., from Beiderwieden South Side Funeral Home, 3620 Chippewa, to Our Redeemer Cemetery.

BURNIE, ELIZABETH—Sat., May 11, 1935, 8 a. m., wife of the late Robert Burnie, beloved mother of Mrs. Florence Gilson, Herbert F. Burnie and the late Robert H. Burnie, our dear mother-in-law and grandmother.

Funeral from residence, 5236 Ridge av., Mon., May 13, 3 p. m., to Valhalla Cemetery.

DOERING, ROBERT J.—Thurs., May 9, 1935, 9:30 p. m., beloved son of Anna Doering and the late Richard R. Doering, brother of Edward G., Richard R. Doering, Mrs. R. J. Hart and the late William F. and Charles E. Doering.

Funeral from Arthur J. Donnelly's Parlors, 3840 Lindell bl., Mon., May 13, 2 p. m. Interment Calvary Cemetery.

EGGEMAN, CHARLES S.—Notice of funeral later from Wacker-Helderle Chapel, 3634 Gravois.

FILLMORE, CHRISTINA—4222 Nebraska av., Fri., May 10, 1935, 11 p. m., relict of Francis J. Fillmore, beloved mother of Frank G. Fillmore and our dear mother-in-law and grandmother in her 84th year.

Funeral from Gebken Chapel, 2842 Meramec, Mon., May 13, 2 p. m., to Park Lawn Cemetery. Deceased was a member of Olive Grove Woodmen Circle and Harmony Council S. B. A.

GOTT, KATHRYN (nee Dosenbach)—6-20 Lexington av., Fri., May 10, 1935, 1:10 p. m., beloved wife of Dr. Henry H. Gott, sister of Daniel A. Dosenbach, Mrs. Ann Marquis, Mrs. Louise Newmann and Cecile Dosenbach, our dear aunt.

Funeral from Clark's Funeral Home, 1125 Hodiamont av., Mon., May 13, 10 a. m., to Calvary Cemetery. Omit flowers.

GUDE, CHRISTINA (nee Vorst)—3656 Dunnica, entered into rest Thurs., May 9, 1935, 3:30 a. m., dearly beloved wife of the late Herman Gude, dear mother of George T., Bernard G., John J., Joseph A. Gude and the late Henry J. Gude, our dear sister, mother-in-law, sister-in-law, grandmother, great-grandmother, aunt and cousin.

Funeral from Kutis' new Funeral Home, 2906 Gravois av., Mon., May 13. Requiem mass St. Francis de Sales Church, 8:30 a. m. Interment SS. Peter and Paul's Cemetery. Deceased was a member of Christian Mothers of St. Francis de Sales, Christian Mothers of St. Agatha and Third Order of St. Francis.

HEIDEMANN, FRED T.—2825A Henrietta st., Fri., May 10, 1935, husband of the late Emma Heidemann, dear father of Nancy Moeckel, dear brother, grandfather and uncle.

Funeral from Peetz Funeral Home, Lafayette and Longfellow bl., Mon., May 13, 3 p. m., to Valhalla Cemetery.

HENINGER, ETTIE L. (nee Smith)—Beloved wife of the late George Heninger, dear mother of Mrs. Ethel P. Ward, Mrs. Alice E. Winter, Mrs. Georgia V. Summers and Mrs. Ina L. Keller, our dear sister, mother-in-law, grandmother and great-grandmother.

Services Mon., May 13, 1935, 8 p. m., at Kraeger-Voss-Fix Funeral Home, N. Kingshighway at Lexington. Funeral Tues., May 14, 9 a. m., to Mount Pulaski, Ill. (Motor).

HILDEBRAND, LOUIS W.—Of Creve Coeur Lake, Mo., Fri., May 10, 1935, 6 a. m., dearly beloved son of Fred and Mary Hildebrand (nee Hynes), dear brother of Mrs. Margaret Winsor, in his 48th year.

Funeral Mon., May 13, 1:30 p. m., from the George L. Fleitsch Chapel, 5966 Easton av., to St. Peter's Cemetery.

JAKOUBEK, STEPHAN C.—5079 Milentz, Fri., May 10, 1935, beloved husband of Barbara Jakoubek (nee Michael), dear father of Walter and Lawrence Jakoubek and Mrs. Agnes Dreher Jakoubek, dear brother of Joseph Jakoubek, our dear grandfather and uncle.

Funeral from Kriegshauser Mortuary, 4228 S. Kingshighway, Mon., May 13, 8:30 a. m., to Our Lady of Sorrow Church. Interment Sunset Burial Park.

JENKINS, JAMES A.—3832 Evans av., entered into rest Sat., May 11, 1935, 5:30 p. m., beloved son of the late James and Catherine C. Jenkins (nee Dorsey), dear brother of Harry, Mary Jenkins and Mrs. James A. Kearns, dear brother-in-law and devoted uncle of James Jr. and Ann Catherine Kearns.

Funeral from Arthur J. Donnelly Parlors, 3840 Lindell bl., Tues., May 14, 8:30 a. m., to St. Alphonsus Rock Church. Interment Calvary Cemetery.

JENNINGS (BURTON) ROBERT E.—4323 Loughborough, Sat., May 11, 1935, 11:25 a. m., beloved son of Hannah Burton (nee Wehling), dear brother of Harry and Wesley, our dear nephew and cousin, in his 37th year.

Funeral from Schumacher Funeral Home, 3013 Meramec, Tues., May 14, 2 p. m., to New St. Marcus' Cemetery.

KEATING, MICHAEL—4149 Maffitt av., entered into rest suddenly, Fri., May 10, 1935, beloved husband of Johanna Keating (nee Donahue), dear father of Carmel, Timothy Keating, Mrs. L. H. Lutz, Mrs. Thomas Shea, the late Michael J. Keating, our dear brother-in-law, grandfather and uncle.

Funeral from Cullinane Bros.' Funeral Parlors, 1710 N. Grand bl., Mon., May 13, 8:30 a. m., to St. Matthew's Church. Interment Calvary Cemetery.

KIDD, ISABELL (nee Smith)—2706 Eads av., Sat., May 11, 1935, 8:45 a. m., dear mother of Cleve and W. C. Kidd, Mrs. H. Weishaar and Mrs. A. J. Edens (nee Kidd), our dear mother-in-law, grandmother, great-grandmother and aunt.

Funeral from Wacker-Helderle Chapel, 3634 Gravois av., Tues., May 14, 12:30 p. m., to local cemetery, Cedar Hill, Mo.

LARKE, ALFRED R. P.—Sat., May 11, 1935, 5 a. m., dearly beloved son of William and Blanche Larke, dear brother of Regina Eversman, in his 27th year.

Funeral Tues., May 14, 8:30 a. m., from the George L. Fleitsch Chapel, 5966 Easton av., to St. Ann's Church, Normandy.

LA VAT, SUSAN ELLA (nee Browne)—Entered into rest Sat., May 11, 1935, beloved mother of Mrs. Evie Cook, Wm. Clarence Lavat of Great Neck, N. Y., and Mrs. Claire Callicott, age 83 years.

Funeral from the Parker Chapel, 15 W. Lockwood bl., Webster Groves, Tues., May 14, 2 p. m., to Valhalla Crematory.

Use a Post-Dispatch Want Ad to find a Business Partner

DEATHS

BALDWIN, EDWARD S.
BEHRENS, CHARLES H.
BRAUNS, ELIZABETH M.
BURNIE, ELIZABETH
DOERING, ROBERT J.
EGGEMAN, CHARLES S.
FILLMORE, CHRISTINA
GOTT, KATHRYN
GUDE, CHRISTINA
HEIDEMANN, FRED T.
HENINGER, ETTIE
HILDEBRAND, LOUIS W.
JAKOUBEK, STEPHAN C.
JENKINS, JAMES A.
JENNINGS (BURTON) ROBERT E.
KEATING, MICHAEL
KIDD, ISABELL
LARKE, ALFRED R. P.
LA VAT, SUSAN ELLA
LENNON, EVA
LINK, FRANK X.
LINK, LOUIS
LOEHR, HENRY B. SR.
MANESTAR, JOHN
MANSFIELD, REGINA
MUELLER, GEORGE
NOVELLO, TROIA GIUSEPPE
PAUL, ELIZABETH
PEEK, AUGUST B.
PICKERING, GEORGE A. SR.
RAYBORN, CHARLES L.
REINER, ELIZABETH
ROBERTS, VINCIL EARL
ROEVER, FRIEDERICK
SLAVICK, STANISLAUS
SURTIN, CLARENCE A.
SUTTON, LAURA LEE
TANKINS, ARCHIBALD A. SR.
WALDT, LEONA
WALL, BERTHA
ZIMMERMAN, ANNIE

LENNON, EVA (nee Dudley)—Detroit, Mich., entered into rest Thurs., May 9, 11:45 a. m., beloved wife of David Lennon, dear mother of Dolores and Jackie Lennon, our dear daughter, dear sister of Mrs. Hilda Denham and Harry Dudley and our dear sister.

Funeral from Schnur Funeral Home, 3125 Lafayette av., Mon., May 13, 8:30 a. m. to the Immaculate Conception Church. Burial at Battle Creek, Mich.

LINK, FRANK X.—Entered into rest Fri., May 10, 1935, 8:45 p. m., dearly beloved husband of Mary Link-Swederske (nee Hagedorn), dear father of Louisa Janson (nee Link), and our dear stepfather.

Funeral Tues., May 14, 7:30 a. m., from residence, 5247A Robin av., to Church of Nativity. Interment SS. Peter and Paul's Cemetery. Deceased was a member of Holy Name Society of Nativity Parish, Bromschwig service.

LINK, LOUIS—Entered into rest Sat., May 11, 1935, 1:15 a. m., beloved husband of the late Philipine Link (nee Stiel), dear father of Mrs. Gussie Brown, Mrs. Katie Pfeiffer, Walter, Mrs. Dora Petrus, Frank and Mrs. Gertrude Mooney, dear father-in-law, grandfather, brother, brother-in-law and uncle, age 76 years.

Funeral from the Leidner Chapel, 2223 St. Louis av., Mon., May 13, 2:30 p. m. Interment New Picker Cemetery.

LOEHR, HENRY B. SR.—Chesterfield, Mo., entered into rest Thurs., May 9, 1935, 3:15 a. m., husband of the late Della Loehr, dear father of Mrs. Edna Daniel, Mrs. Lulu Schoenhoffer, Henry Jr. and George Loehr, our dear brother, brother-in-law, grandfather and uncle, in his 69th year.

Funeral Sun., May 12, 2 p. m., from Bopp's Chapel, Manley rd. and Forsythe bl., Clayton, to Trinity Evangelical Lutheran Church and Cemetery, Altheim, Mo.

MANESTAR, JOHN—Aged 45 years, 6502 West Park av., Fri., May 10, 1:55 p. m., beloved husband of Barbara Manestar, dear father of John, Bessie, Joseph and Edward, our dear brother, brother-in-law and uncle.

Funeral Mon., May 13, 7:30 a. m., from Moydel Parlors, Mississippi and Allen ave., to St. James Church. Interment New SS. Peter and Paul's Cemetery. Member of St. Stanislaus Society, No. 160, F. C. S.

MANSFIELD, REGINA—May 10, 1935, entered into rest at the age of 62 years, dear sister of Mrs. J. T. Schneider of St. Louis, Mo., Joseph Kieffner, Grand Rapids, Mich., and August Kleffner, Rock Island, Ill., our dear sister-in-law and aunt. Interment Mon., May 13, at Sullivan, Mo. Shaffer service.

MUELLER, GEORGE—2139 Geyer av., Fri., May 10, 1935, beloved husband of Margaret Mueller, dear father of Edwin, William and Ferd Mueller, our brother, grandfather and uncle.

Funeral from Peetz Funeral Home, Lafayette and Longfellow bl., Mon., May 13, 1:30 p. m., to New Picker Cemetery.

NOVELLO, TROIA GIUSEPPE—May 9, 1935.

Funeral May 13, 8:30 a. m. from Bensiek-Niehaus Funeral Parlors, 1134 N. Sixth st.

PAUL, ELIZABETH (nee Zykan)—3166 Pennsylvania av., entered into rest Thurs., May 9, 1935, 8:30 a. m., dearly beloved mother of Mrs. Rosalin Holub, Edward and Pauline Paul, our dear sister, mother-in-law, sister-in-law, grandmother and aunt.

Funeral from Kutis' New Funeral Home, 2906 Gravois av., Mon., May 13. Requiem mass St. Wenceslaus Church, 8:45 a. m. Interment SS. Peter and Paul's Cemetery. Deceased was a member of Ladies' Wednesday Club.

PEEK, AUGUST B.—Thurs., May 9, 1935, beloved husband of Catherine Peek (nee Lakenburger), our dear brother, uncle and brother-in-law.

Funeral from residence, 4772 Thrush av., Mon., May 13, 7:30 a. m., to St. Francis Church and Cemetery, Ayiston, Ill.

PICKERING, GEORGE A.—Wed., May 8, 1935, dear husband of Linda A. Pickering (nee Hill), dear father of George, Robert, Benjamin, Harvey and Frank Pickering, Mrs. Ernst Hartmann, Mrs. H. O. Ritter and Mrs. August Funke, dear brother of Anna, Charles Pickering, dear father-in-law of Brandle (nee Pickering), dear father-in-law, grandfather, brother, brother-in-law and uncle.

Funeral from Hoffmeister Chapel, 7814 S. Broadway, Mon., May 13, 2 p. m., to Odd Fellows' Cemetery. Member of South End Council No. 791, Royal Arcanum.

RAYBORN, CHARLES L.—Suddenly Sat., May 11, 1935, father of Brice C. Rayborn, brother of John Rayborn.

Notice of funeral from the Alexander Chapel, 6175 Delmar, later.

REINER, ELIZABETH (nee Dummerth)—3837 California av., suddenly Wed., May 8, 1935, 3 p. m., beloved wife of the late John Reiner, dear mother of Josephine Simons, Edna Kling, Catherine Pounds and Clara Cunningham (nee Reiner), our dear mother-in-law, grandmother, great-grandmother, sister, sister-in-law and aunt, in her 69th year.

Funeral from Wacker-Helderle Chapel, 3634 Gravois av., Mon., May 13, 8:15 a. m., to St. Thomas of Aquin Church, thence to SS. Peter and Paul's Cemetery.

ROBERTS, VINCIL EARL—2640 Lafayette, Thurs., May 9, 1935, dear son of James Arthur and the late Grace Roberts, dear brother of Theeta Schaeffer and Cecil M. Jaeckel.

Funeral from Hoffmeister Chapel, 7814 S. Broadway, Mon., May 13, 10 a. m., to National Cemetery.

ROEVER, FRIEDERICK, 2122A Arsenal st., suddenly Sat., May 11, 1935, 10 a. m., beloved husband of Margaretta Roever, dear father of Hans and Elizabeth Roever, age 52.

Remains at Witt Bros. Chapel, 2929 S. Jefferson av. Funeral Tues., 2 p. m.

Deceased was a member of German Military Society and Friends of the New Germany.

SLAVICK, STANISLAUS — Entered into rest suddenly, 11:20 p. m. Wed., May 8, 1935, dear husband of the late Antoinette Slavick, dear father of Mrs. Phillip Kaufmann, Mrs. Albert Flecks, Mrs. William Rolfes (nee Slavick), Leon E., Julius H., Steve and Henry, our dear brother, father-in-law, uncle and grandfather.

Funeral from Central Funeral Home, 1841 Cass av., Mon., May 13, 8:30 a. m., to St. Stanislaus Kostka Church. Interment SS. Peter and Paul's Cemetery. Member of John Sobieski III.

SURTIN, CLARENCE A.—2044 East Gano av., entered into rest Fri., May 10, 1935, beloved husband of Ruth Surtin (nee Newbill), dear father of Dorothy, Clarence Jr., Russell, Alice, Robert and Virginia, dear son-in-law, brother, brother-in-law, uncle and cousin, in his 45th year.

Funeral Mon., May 13, 1:30 p. m., from the Suedmeyer Chapel, 3934 N. 20th st.

SUTTON, LAURA LEE—2758A Armand pl., entered into rest Fri., May 10, 1935, 10:35 p. m., daughter of the late Capt. George K. and Electa Sutton, sister of Charles Sutton, the late Mrs. J. M. Russell, J. Cordes and Kate Kerns.

Funeral from the Kron Chapel, 2707 N. Grand bl., Tues., May 14, 2 p. m. Interment Bellefontaine Cemetery.

TANKINS, ARCHIBALD A. SR.—Beloved husband of Rosa Boyd Tankins and dear father of Archibald Jr. and Geo. A. Tankins, dear brother of Lavenia Wilder and uncle of Beatrice Peters, passed Sat. morning, May 11.

Wake Mon. night at residence, 4344 Cook av. Funeral at 1:30 p. m., from Antioch Baptist Church, Tues., May 14. Goode and North Market st.

IN MEMORIAM

WALDT, LEONA—Rural route 1, Edwardsville, Ill., died May 11, 1935, 9:30 a. m., dear daughter of John and Anna Waldt, dear sister of Joe, aged 23 years.

Funeral from Tate's Funeral Home, 2118 State st., Granite City, Ill., thence to First Baptist Church, Twenty-first and Delmar, Granite City, Mon., May 13, 2 o'clock p. m. Burial Alton, Ill.

WALL, BERTHA (nee Kugel)—Sat., May 11, 1935, beloved wife of Sol Wall of Doniphan, Mo., dear mother of Sol Jr., dear sister of Lee Kugel of New York.

Funeral private, from the Rindskopf Chapel, Sunday, May 12.

ZIMMERMAN, ANNIE — Sat., May 11, 1935, beloved wife of Aaron Zimmerman and dear mother of Joseph and Henry Zimmerman.

Funeral from Berger Chapel 4715 McPherson av., Sun., 2 p. m.

IN MEMORIAM

ANDERSON, BERNICE—In loving memory of our dear daughter and sister, who passed to the better land May 14, 1930:

There is someone who misses you sadly
And finds the time long since you went;
There is someone who thinks of you always
And tries to be brave and content;
Gone is the face we loved so dear,
Silent the voice we loved to hear;
But the rolling stream of life rolls on,
And still the vacant chair.

Sadly missed by
MOTHER, FATHER, BROTHER AND ALL WHO LOVED HER.

BISCHOFF, ARTHUR—In loving memory of our dear son, brother, grandson, nephew and cousin, died May 10, 1926.

BURKE, SGT. PATRICK T.—In fond memory of our beloved husband and father, who died May 10, 1929.

Remembered always by
WIFE AND CHILDREN.

DEDERT, HARRY JOHN—In loving remembrance of our dear husband and father, who suddenly passed away May 11, 1933:

A sudden shock seldom heals;
It's time that tells what life conceals;
God took him home, 'twas His will,
But in our hearts he liveth still.
A faithful father, so kind and true,
Dear to our memory is the thought of you.

BELOVED WIFE, CHILDREN AND MOTHER.

EHRHARDT, GEORGE L.—In loving remembrance, who passed away May 11, 1931.

His memory is as dear today
As in the hour he passed away.

Sadly missed by MOTHER and SISTERS.

FESLER, ODELLA E.—In memory of our darling daughter who passed away May 8, 1933

Her smiling ways and pleasant face are a pleasure to recall.
She had a kindly word for each and did beloved by all;
Some day we hope to meet her; some day we know not when.
To clasp her hand in the better land, never, never to part again.

Sadly missed by PARENTS, RELATIVES AND FRIENDS.

HOGENKAMP, KATHERINE—In loving memory of our dear mother, who departed this life May 16, 1930.

FRED AND ELMER.

HORNE, W. J.—1565 Valle; dear husband; departed March 24, 1927. Isbell, darling daughter, May 14, 1931:

Speak of how you died!
Lost my soul companion;
Folded are arms forever upon loving breast.
God grant eternal rest.

BROKEN-HEARTED WIFE AND MOTHER. Requiem mass.

HOTH, AUG. C.—In memory, who died May 13, 1926.

Sadly missed by
WIFE AND SON.

KETTERER, CAROLINE (nee Hartmann)—In loving memory of our dear mother, died five years ago, May 14, 1930. Gone but not forgotten.

Sadly missed by
CHILDREN.

KRUEGER, ADOLPH—In memory who left us May 15, 1934:

In grief comes the thought,
So solemn and deep,
He is not dead,
But just asleep.

ANN.

LIPPERT—In memory of our dear mother and father. Mother died May 7, 1927, father, William Lippert, died May 15, 1933. Gone but not forgotten.

Sadly missed by sons and daughter,
WILLIAM, ALBERT, OTTO, MOLLIE WIDMER.

MEIER, SARAH—In memory of our darling little mother, who passed away July 2, 1934.

Mother, the dearest word of all,
Although you left us all behind, you are
still beloved by us all.

Sadly missed by
CHILDREN.

PUNTIKAN, ANNA—In loving memory, who died May 12, 1925. Sadly missed by husband, daughter, grandchildren and those who loved her.

ROSE, ALEXANDER—In sad but loving memory of our dear husband and father, who departed this life May 10, 1934. Gone but not forgotten by
Wife, MRS. RHODA ROSE, and daughter, ELNORA FLOYD GIUNTA.

STRUB, MARY—In loving memory of our dear mother, who departed this life May 6, 1934. Sadly missed, but not forgotten, by her
CHILDREN.

WINTERS, EVA M.—In loving memory of our dear mother, who passed away May 13, 1930. Sadly missed by
THE FAMILY.

ZEMAN, OTTO—In loving memory of my dear husband, who passed away May 14, 1934.

I have lost my soul's companion,
A life linked with my own;
And day by day I miss him more,
As I walk through life alone.

Sadly missed by HIS WIFE, CHILDREN and those who loved him.

SWAPS

140 ACRES—Improved farm, St. James, Mo., $1800 Government loan. What have you? Johnson 4228 West Pine.

5-ACRE poultry tract for auto radio, wall-board, refrigerator. GR. 8479.

AUTOMOBILE PAINT—For car, part payment. Box G-119, Post-Dispatch.

AUTO REPAIRS for what have you? Hiland 4796.

BEER FAUCETS—Gauges, coils and tubing; portable Underwood; Duco spray outfit for what have you? JE. 2933.

BUICK 4-passenger coupe, '29, perfect, for smaller coupe; consider a little difference. 1815 N. 9th. GA. 8825.

BUICK—Sedan, used little, trade for lot in county, or sell for cash. CA. 6648J.

CASH REGISTER Wtd.—Small; pay cash. Shooting Gallery, 1535 Franklin av.

CHEVROLET—Truck for sedan, 4421 Ravenwood. Pine Lawn.

CHICK BROODER—Double deck, $12; for what? Menzel, 1286A Hodiamont.

COMPLETE drug store; registers, fans, etc. 4925 S. Kingshighway.

HARNESS—Farm wagons, harrows, plows, mowers, cultivators; sacrifice. 4224 Evans.

WHOM TO CALL

ADDRESSING AND MIMEOGRAPHING

MIMEOGRAPHING—8½x11" facsimile letters, announcements, circulars, booklets, courses, etc.: 500 sheets, $2.25; 1000, $2.99; 2000, $5.40. Universal, 4629 Michigan. RIverside 7379W.

AIR CONDITIONING

Air condition your furnace; save fuel; get summer cooling; low price; no down payment. Lapert, 3411 Montana. RI. 2523.

AMUSEMENT GAMES

Pacific Amusement Distributing Co. Amusement games and machines, used and new. Operators get in touch with this office. 4402 Olive st. NE. 0349.

PLAY PIN BALL! Machines leased on commission. IDEAL NOVELTY CO. Fun galore. 3003 Lemp Av. PRospect 1141.

ANNOUNCEMENT

BEAUTIFUL handmade fiber carnations, 15c; novelty flowers for dresses. Nelle Wolf, 4360 Ellenwood. RI. 9911M.

AUTO FINANCING

YOU can obtain a loan or refinance your auto at this office.
AUTO FINANCE CO., 3145 Locust st.

AUTO PARTS

ENGINE, body, glass, parts any car. Alco Motor Co., EV. 9543. 4257 Goodfellow.

AUTO REPAIRING

BECKRING AUTO BODY CO., CO. 7210. Truck and Auto Painting. Fender, Body Dent Work, Auto Trimming, Auto Glass. 3008 N. GRAND. Estimates.

AUTO SALES

See the New Ford V-8 at
WEBER-DEIBEL MOTOR CO.
Authorized Ford Dealers.
2355 N. Grand. Always Open. NEw. 1322.
Good Selection of Used Cars.

AWNINGS—CUSTOM MADE

CORNERS reinforced; also repairs. Unique Trim Shop, 1181 Hodiamont. CA. 5720.

BARBECUE

FAT'S BAR-B-Q—Delicious; prices reasonable; delivery. 4183 Washington. FR. 7736

BEER EQUIPMENT

BACK BAR—10 ft. long with plate glass mirror. Wall cigar and cigarette case. NATIONAL REFRIGERATOR CO., 827 Koeln Av. RI. 0028.

NATIONAL CHAIR CO. Chairs, tables, stools for night clubs, hotels, gardens. (Fixture division.) Wholesale. First St. at Clark Av., CE. 0166.

BEE SUPPLIES

LEWIS BEEWARE—Dadant Foundation. Place orders for package bees. Hankammer, 4353 Warne. Send us your beeswax.

BLEACH FOR CLOTHES

NOVEL WASH—For better bleaching, save time and boiling on wash days; removes stains, disinfects and deodorizes. Ask your nearest grocer or call FR. 3651.

BOATS & LAUNCHES FOR SALE

JOHNSON SEA HORSE
Outboard Motors, 1935 models J75, singles $89.75, F75 twin $111.75, No. 33 Arrow-built twin $132.75. Liberal allowance on old motors. Cash or time.
Melcher-Schene Hdw. Co.
4800 Natural Bridge EV. 6789

BUILDERS

L. E. AGNEW, BUILDER — Composition roofs. Kirkwood, Mo., Kirk. 711.

BUILDING CLEANERS

JEFFERSON CO.—Latest steam pressure equipment. Estimate and demonstration given. 922A Wash. CE. 3042.

BUILDING MATERIALS

AALCO WRECKING CO.
All building materials; doors, windows; lumber in new, clean bricks; beautiful mantels. 3132 Laclede. JE. 4755.
Arthur Ruprecht Sand & Material Co. Sand, Gravel, Macadam, Cement, Sewer Pipe, Plaster, Lime. 8011 S. B'way. RI. 6900.

CAFES

THE WEDGE

EDUCATION

BEAUTY CULTURE

$4,000,000,000

Is a tremendous sum of money to spend. However, the President of the United States has been authorized to spend this amount to create jobs for MEN and WOMEN, to help bring back prosperity.

BUT—If You Are Schooled

by MOLER in BEAUTY CULTURE

OR MEN'S BARBERING

you have, by far, the soundest job assurance available.

BEAUTY CULTURISTS AND BARBERS

are always in demand. Our 41 years of training MEN & WOMEN in this profitable work has placed thousands on the road to a successful career. Why not you?

Clip the coupon and mail, or phone for our free booklet giving complete details.

MOLER SYSTEM

810 N. Sixth Street, Dept. "D." Phone CE. 3581

MOLER COLLEGE,
St. Louis, Mo.
Please mail me free booklet regarding job assurance.
(Name)..... (Address).....
(City)..... (State).....

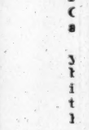
Visit MISSOURI ACADEMY BEFORE YOU ENROLL ELSEWHERE . . .

$2 DOWN $3 WEEKLY — TOOLS FREE!

Be convinced of the HIGH TYPE of our BEAUTY CULTURE COURSE for less than half the usual price, due to our low operating cost.
We avoid high downtown rentals . . . are backed by 10 years of experience . . . and guarantee you a position upon graduation.

Missouri Academy of Beauty Culture
5733 DELMAR CA. 9205 .... Backed by 10 Years' Experience

Learn BEAUTY CULTURE



Beauty Culture is a well-paying profession. St. Louis Academy trained operators are more successful because of expert instructions. Unequaled classroom facilities and higher ethical standards. A diploma from the St. Louis Academy means success. Special low price tuition now in effect. Investigate our course today.

East St. Louis Branch 245A Collinsville Avenue. EAst 4406

Day and Evening Classes
FREE CATALOGUE ON REQUEST
ST. LOUIS ACADEMY OF BEAUTY CULTURE, Inc.
520 St. Charles — CHestnut 8578

Learn Beauty Culture

In the school that teaches you to be Stylists, and Prize Winners, and you will always be sure of a position. Come in and I will tell you how you can be a Prize Winner. You cannot learn this in cheap schools. I teach many branches not taught in other schools. Manicure Course this month $15, including tools, regular $35 course. Big demand for operators. Hurry, Hurry.

MARY T. BENDER
Licensed College of Beauty Culture
359 N. Boyle, at Maryland
FRanklin 8680 — Open Evenings

Learn Beauty Culture

SPECIAL FULL COURSE
THIS MONTH
$65.00 Easy Terms
Includes tools, textbook and diploma. Course consists of all branches of beauty culture. Complete in 6 months.
Manicure, $15, includ. tools
TALBOT'S ACADEMY of BEAUTY CULTURE
1219 N. Taylor — RO. 8890

DRESSMAKING SCHOOL

BRANDENBURGER School of Dressmaking, 4653A Maryland. RO. 9285.

TRANSPORTATION

BUS TRAVEL

DE LUXE MOTOR STAGES
LOW BUS RATES TO ALL POINTS.
CHICAGO . . $3.00 — TOLEDO . . $5.50
DETROIT . . $5.50 — CLEVELAND $9.00
1805 Washington. — GA. 3338-8160.
4040 Olive. — FRanklin 9761.
GOING WEST? MISS VOELKER, GA. 2800
California, $27.50; meals, reserved seats. Maryland Bus Depot, 9th and Pine.

WATCHES AND JEWELRY

Wanted

GOLD *Traffic* **Is GREATEST at SPARBER'S**
St. Louis' Largest Gold dealer because we buy your gold on a BASIS OF THREE VALUES.
1. GOLD VALUE — Any Color
2. BEAUTY VALUE — Any Condition
3. ANTIQUE VALUE — Plated Articles
Real Cash for Precious Stones
Diamonds and Old Silver
SELL US YOUR OLD GOLD TODAY
H. SPARBER & CO.
NOW LOCATED 106 NORTH 7TH ST.
St. Louis' Largest Gold Dealer

CASH FOR JEWELRY
Any kind, any condition, rings, gold crowns, watch cases, silverware, etc.
ECKERT JEWELRY MFG. CO.
411 Equitable Bldg. — 613 Locust St.
CHESTNUT 9247
We Are Manufacturing Jewelers.
CASH paid for old gold, broken jewelry, diamonds. Miller, 802½ Pine.

WATCHES AND JEWELRY
Wanted

New High Prices Paid for Old Gold Jewelry, Diamonds & Silverware
Any Color or Condition.
Get Our Free Appraisal
JEff. 5264 — **Smith Jewelry Co.** — Est. 1904
507 N. Grand at Olive

Old Gold Wanted
In old forms, white and yellow gold, plated and filled jewelry, silver, teeth, coins and antiques. Be sure to get your bid. St. Louis' leading gold dealers.
GEM JEWELRY CO.
537 Arcade Bldg., West Elevator
MAin 3718

WILL PAY UP TO $500 PER CARAT FOR DIAMONDS
H. SPARBER & CO.
NEW LOCATION
106 N. 7th St. — Near Chestnut
OLD GOLD, SILVER WANTED BADLY
Broken jewelry, watches, watch-cases, coin, dental gold. We pay downtown prices. WEISS, 3529 S. Grand at Gravois. GR.5602

For Sale

DIAMOND RING and platinum bar pin; bargain. Powers. FO. 4395. 725 N. Euclid.
DIAMOND RING—2 carat; blue white; platinum; sacrifice. 4459 Russell.
DIAMOND RING—1¾ carat; also dinner ring; sacrifice. Box P-286, Post-Dis.
DIAMOND RINGS—2 ladies', 2 men's, settling estate. Box B-327, Post-Dis.
FINE large diamonds, unredeemed. Need money. Pawnshop, 4135 Easton.

PUBLIC NOTICES

PERSONAL

REWARD for information or address of Oliver Compton or wife, formerly of Memphis, Tenn. Box H-371, P.-D.

SPECIAL NOTICES

SPECIAL NOTICE—I, Joseph H. Pigg, of 5400 Arsenal st., City of St. Louis, State of Missouri, do hereby give notice that I will not be responsible for any debts contracted after this date by anyone except myself. JOSEPH H. PIGG.

GENERAL ANNOUNCEMENTS

GROETIS & Schneider baseball team would like to book a game for Sunday, May 12, with a strong uniform team. Call FL. 1029.

JOHN DERUS awning service, 4711 Nebraska; Riv. 8406J. Awnings hung from your basement; new awnings, repairing; tents to rent.

IF you have difficulty in getting your children to chew their crusts for added chewing exercise, try Juicy Fruit gum—it accomplishes the same purpose.

YOUNG MAN will drive for expenses to any point East; reference. Box H-294, Post-Dispatch.

DRIVING to Mississippi via Memphis; want passengers. RI. 3806M.

LEAVING for Detroit Sun.; take 4 passengers. 7548 Folk. ST. 2641.

GIRL PITCHER for soft ball league team. Call FO. 5115 Monday.

TWO women want transportation to Los Angeles, share expenses. 1426A Granville

A PAGE OF PICTURES *Daily in the* Post-Dispatch

LOST AND FOUND

Articles lost or found published in this column are broadcast over station KSD the following morning.

Miscellaneous Lost

BILLFOLD—Lost; brown tooled leather; has shrine emblem on outside. Henry M. Pickering stamped inside. Return with personal papers; reward. Statler Hotel.
BLUE APRON—Lost, with printer's tools, in street; reward. RI. 6254J.
CAMP ROLL—Lost; girl's; blankets and various articles; South St. Louis, between Utah, Oregon and Koeln. PRospect 7202.
CHILD'S OXFORDS—Lost; white. Famous Grand Leader; reward. EAst 5647W.
COIN PURSE—Lost; brown; contained $11 and change; Wednesday evening; reward. COlfax 6050M.
GLASSES—Lost; in Gradwohl case; Monday, West End; reward. LAclede 6985.
OVERNIGHT BAG—Lost; black; on Forest Park car Friday, 1:00; reward. Frisco Hospital, Mrs. E. Cresswell.
PURSE—Lost; between Ivory and Broadway; contains money, ring. H. Byes, Oakville, Mo.
PURSE—Lost; brown silk; 2 lady's wrist watches, money, key; reward. NEwstead 2265.
PURSE—Lost; blue; contents, ring, money; vicinity 7800 S. Broadway; reward. Riverside 1974R.
REWARD for information leading to recovery 1934 Chevrolet sport coupe, engine No. 4,003,117; serial No. 3DA02-6473; color, black; Missouri license 178-176. CEntral 8785 or write 1037 Cotton Belt Bldg.
ROSARY—Lost; gold; keepsake; reward. LA. 5332.
RUG—Lost; 9x12; South St. Louis; reward. PRospect 9134.
SHOE—Lost, lady's tan oxford; reward. RI. 7483J.
$20—Lost; Woodson rd.; Saturday; reward. Durbin, 2430 Spencer, Overland.

Dogs and Cats Lost

BOSTON TERRIER—Lost; vicinity 39th and Castleman; reward. 3815 Castleman
COCKER SPANIEL—Lost, Webster Groves; black, white; male; reward. REpublic 0195.
FOX TERRIER—Lost; male; white, black head; black spot on hind leg. Reward. 3917 Connecticut. LAclede 6921.
IRISH SETTER—Lost; male; about year old. Reward. CAbany 8436.
WATER SPANIEL—Lost; black; children's pet; name Prince. 8700 Engler. Reward.
WIRE TERRIER—Lost; white and black; collar reads Bok-Star Eagle. Call Clayton 801 J, or GR. 1458.

Jewelry Lost

BAR PIN—Lost; diamond; near Orpheum Theater, Thursday evening; reward. MAin 0596 or FOrest 9487.
BRACELET—Lost; flexible; amethysts, chip diamonds; South Side; reward. 4427 Alaska av.
BRACELET—Lost; gold link, with 11 moonstones; reward. PA. 4156.
BRACELET—Lost; yellow gold; near Missouri Theater; Sunday; reward. LA. 0818
CHARM—Lost; Scottish Rite, Knight Templar; reward; keepsake. RE. 3912.
DIAMOND RING—Lost, man's square platinum setting; name inscribed Sid Fraser, in U. City. Liberal reward. CE. 0394.
MASONIC WATCH CHARM—Lost, Wednesday, May 8; reward. Call HI. 6907.
OPERA GLASSES—Lost; pearl; Municipal Auditorium or Clayton car, April 27; reward. FO. 0014, evenings.
PIN—Lost; 1 large diamond, about 36 small; liberal reward. RO. 0802.
RING—Lost; little finger ring; plain gold; black, white cameo set in; lost in Forest Park. FO. 9407.
RINGS—Lost; diamond and wedding ring; reward. Riverside 3158M.
RING—Lost; lady's, diamond; initials D. J. C.; liberal reward. Parkv. 5345J.
WATCH—Lost; 16 size Hamilton; plain yellow gold case. 4017 Dubnica.
WRIST WATCH—Lost, yellow gold; set with diamonds, February, on Broadway. Box H-21, Post-Dispatch.
WRIST WATCH—Lost; lady's white gold Bulova; reward. CA. 4695M.

FOUND

POODLE—Found; large male, with cream spots. CO. 1147M.

FOUND BY POLICE
Sixth District—Keys.
For further information call
MISS GILL, MAin 1111, Station 224

BUSINESS DIRECTORY

ADDRESSING AND MIMEOGRAPHING

MIMEOGRAPHING — 8½x11" facsimile letters, announcements, circulars, booklets, courses, etc.; 500 sheets, $2.25; 1000, $2.99; 2000, $5.40. Universal, 4629 Michigan. Riverside 7379W.

BRICKLAYING & TUCKPOINT'G

TUCK POINTING, waterproofing,chimney repairs, brick, concrete work and plastering. A. Bosek, 937 Filmore. RI. 6061.
TUCK POINTING—Chimney repairing, staining; reasonable. Hoegelmeier, 1916 Provencherre. GR. 7590.
TUCK POINTING—Chimney repairs, brick work. Nelson, 5071 Delmar. FO. 5975.
TUCK POINTING — Brick, cement work. Leon, 4009 N. Florissant. CO. 5258M.
BRICKLAYING, tuck pointing, cement work Anderson, 5964 Minerva. CA. 4452W.
TUCK POINTING, brickwork, granitoid walks, pits; Ideal, 2825 Union. FV. 5265.
TUCKPOINTING—Chimney repairing, low prices. Tockstein, 3181 Alfred. LA. 6340
TUCK POINTING — Plastering, waterproofing. Fiebig, 3739 Aldin. Jeff. 2327.

CONCRETE & CEMENT WORK

GRANITOID sidewalks, cellars, floors, driveways, steps; reasonable; guaranteed. Heidenreich, 3911 N. 9th. CO. 2807J.
WALKS, floors, driveways, foundations. Gay Barth, 3957 Juniata. PR. 5215.
WALKS—Floors, driveways, ashpits, basements, "Rosemond," 5459 Rosa. FL. 3550
CONCRETE floors, walks, steps, foundations. Laffey, 5167 Easton. FO. 5070.

CARPENTERS AND BUILDERS

NO CASH DOWN—36 MONTHS TO PAY — GARAGES BUILT — Brick or Frame. Porches. All kinds remodeling work. Cement driveways, floors, walks basements, ashpits. "ROSEMOND." FL. 3550. Sample Garage, 3445 S. Kingshighway.
ALTERATIONS, bungalows, garages, porches, screens, siding, roofing, concreting. F. A. H. loans. Daniels, 1527 Tamm. ST. 1683.
ALTERATIONS, store fronts repaired; brick shingles, bungalows; garages; porches; reasonable. Hecker, 5658 Highland. MI. 5433.
ALTERING, repairing on easy terms; nothing down; estimating and architect service free. Will Rodgers, Popular Priced Builder, 5802 Julian. MU. 5814.
CARPENTER, remodeling garages, cement work. Brown, 1083 McCausland. HIland 0380.
GENERAL carpenter, repairing, remodeling, alterations; reasonable prices. Reed, 2826A Texas.
CARPENTER—Alterations; brick, concrete, estimates. Warden, 1421 Rowan. MU. 7095.
TILE WALLS and floors; also alterations and repair work. J. Leberman, 7041 Mitchell. HI. 2454.
CARPENTER — Garages, porches, sunrooms, new work, remodeling; free estimate. Reynolds, 4828 Fairview. FL. 0569
CARPENTER—General contracting, alterations, additions, repairs; estimates given. Carlie, 5104 Greer. FO. 9946.
PORCHES — Rooms, garages, remodeling; financed, perfect construction. 4025 Pine. FRanklin 0505.
ALTERATIONS—Any type; work reasonable. Barton, 5043 Raymond. FO. 3457.
ALTERATIONS—Repairs, hardwood floors. Montgomery, 3803 Westminster. FR. 2452.
SCREENS, any kind. Call after 5. Fine, 5714 Kennerly. MU. 2610.

CARPENTERS AND BUILDERS

CARPENTER — Repairs, porches, garages, screens. Hixon, 1525A Cora. FO. 2359.
ALTERATIONS—Porches, garages, repairs; painting. Fugel, 7207 W. Park. HI. 7333.
CARPENTER—Remodeling, screens, experienced. Weiss, LAclede 0171, 3214 Miami.
A-1 CONTRACTOR and builder; any work. Karpf, 3108 Magnolia. LAclede 4425.
SCREENS made, repairs, painting; reasonable. Mohr, 7739 Benmore. FL. 4197.
CARPENTER—Builder, alterations, general repairs. Harviell, 5058 Maffitt. FO. 2934.

CARPET CLEANING

Rugs Cleaned, $1.00
6x9, chemically, guaranteed; 9x12, $1.95
SUITES CLEANED & REPAIRED, $8.50
Phone Retail Department, CEntral **7269**
Furniture Service, Inc., 109 Elm.
OVERSTUFFED FURNITURE — And rugs chemically cleaned and fumigated; reasonable. Reliable Exterminators, 4143 Olive st. JEfferson 2115.
RUGS and upholstery cleaned; exterminated and mothproofed; GUARANTEED; first-class work; reasonable prices. AALCO, 4125 Olive. FRanklin 2994.
RUGS—CHEMICALLY CLEANED, 9x12, $1.95; LIVING-ROOM SUITE, $6. New Process, CEntral 5764, 2228 Franklin.
ELECTRICAL rug cleaners for rent by day or week. Electrical Products Co., 5117 Delmar. RO. 9657.

COAL AND COKE

A.B.C., CE. 6010, 1200 Gratiot. Clean coal, screenings, ½ ton $1.75 Dealers see us. Get quantity price.

ELECTRIC APPLIANCE REPAIRING

RADIOS—Washers, vacuum cleaners, fans repaired. Boenker, 2857 N. Union. EVergreen 8735.

ELECTRIC WIRING, ETC.

WIRING — Repairing, reasonable; terms; licensed; bargain in fixtures; bedroom, 2 lights, 49c; kitchen, 59c; living, 5 lights, $1.95; hall, 29c; over 200 to select from at our display, 1724 Union. FOrest 2040. Hanenkamp Elec. Co., South Side, 3428 Pennsylvania. PR. 0078. Estimates free.
CALL COlfax 3743—First-cllass work; reasonable price on old house wiring. Paul Schmitt, 4548 Fair. Licensed contractor.
WIRING—Repairing, fixtures, appliances. Rickard, 3871 Alberta. PR. 5745.

EXTERMINATORS

Protect Your Home!
TERMITES (Flying Ants)
Destroy woodwork in thousands of Homes daily. Let us instruct you how to exterminate termites yourself at little cost. Scientific method used throughout U. S. Write for FREE Literature. Extermall Products Co., 504 Chouteau Ave., St. Louis, Mo. Phone GA. 1062.
ROACHES, ants, bed bugs; no poison. Carver, 4011 Delmar. FR. 9090.

FURNITURE CLEANED

LIVING-ROOM SUITE, $8.50
Cleaned and repaired; chemically; fully renovated; like new; guaranteed. CEntral FURNITURE SERVICE, INC. 7269

GUTTERING AND SHEET METAL WORK

GAS PIPE—Cleaned, stoves, water heaters connected; guaranteed. S. J. Seeley, gasfitter. 3500 Wyoming. LAclede 8240.
GUTTERS, spouts, furnace work, metal work of all kinds. Siewing Sheet Metal, 4046 Davison. EVergreen 0958.
WM. A. GEVECKER,
5730 ERA. MUlberry 6561.
GUTTERS, SPOUTS AND FURNACES.
GUTTERS, spouts, secondhand furnaces. Gevecker, 5020 Easton. FOrest 8017.
GUTTERING, repairs, cleaned, painted; reasonable. LA. 1503. Hoover, 2019 Utah.
OOD work, low prices; gutters, spouts, roofing. Elliot, 2625 Burd. MU. 7836.
GOOD work; low prices; gutters, spouts, iceboxes. Elliot, 2625 Burd. MU. 7836.

HARDWOOD FLOORS

HARDWOOD floors furnished and installed complete, resurfaced and finished; old floors a specialty.
LAWSON FLOOR CO.
3544 Hartford. PR. 5618.
ESTIMATES THAT PLEASE
Sanding, refinishing, waxing, beautiful work.
ELLIOTT, 5960 Plymouth. PA. 5614.
NO DUST—NO DIRT
DUSTLESS sanding, refinishing, bleaching, waxing, polishing; new floors installed. Duncan, 3309 Humphrey. LA. 0783.
FLOORS chemically cleaned or sanded. **ELECTRIC FLOOR SERVICING CO.**, 4267 Delmar. FR. 8281, evenings, RO. 3163.
WOODS FOR WOOD FLOORS.
Sanding, refinishing, new floors installed 4626 Shenandoah. LA. 8650.
FOR RENT—Latest floor sanders, polishers; we deliver, show you how. Rockwell, 2813 Watson. HI. 9821.
NEW FLOORS installed; old floors refinished. CA. 5473, Sedlacek, 6854 Corbitt.
HEAVY DUTY sanders for rent. Carl G. Nelson, 1340 Yale. Hiland 0505.
RENT 160-LB. SANDERS, EDGERS—Estimates. E. Fay, 5213 Wells. FO. 8744
A. B. C. Floor Specialist or machine rented. 6562 Tholozan. MI. 8787.

PAINTING

PAINTING & ALTERATIONS FOR LESS. We use the best lead, oil and lumber. exterior, interior; craftex, rough plaster walls made new, equipped for big jobs; many references; since 1905 in St. Louis. BECK CO., 2621 Salena. GR. 4213.
EXPERT painting, inside, outside, craftex wall painting, enameling, varnishing, reasonable. Burgard, 3709 Manola. EV. 2803.
EXPERT painting, interior, exterior; floors bleached, shellaced, Craftex painting. Kremer, 912 Lemay Ferry. Riv. 1463.
PAINTING, interior, exterior, white lead; price low, EV. 8213. D. F. Jones, 4758 Ashland.
PAINTING, interior and exterior. Burton, 4252 Shenandoah. PR. 0809.
PAINTING, good work, materials, low price. Buel, 4432 Elchelberger. RI. 5592R.
PAINTING Lead, oil; interior and exterior. Williams, 3741 Rutger. PR. 7920.
PAINTING, varnishing, enameling, low prices. Scott, 4937 Terry. RO. 3130.
PAINTING—Pure lead oils used. Christman, 2801 Caroline. GR. 0531.
GUARANTEED painting, interior, exterior. Adams, 5241 Delmar. FOrest 1515.
GRAINING, paper cleaning, paint washing. J. Kelley, 2019 S. Broadway. PR. 9046.
PAINTING interior, exterior; craftex walls. Daniels, 1527 Tamm. ST. 1683.
PAINTING, papering; floors resurfaced. Sharp, 2309 Bellevue. FL. 3591.
PAINTING — Lead, oil; interior and exterior. Williams, 3741 Rutger. PR. 7920.

PLUMBERS

HAVE us remodel your plumbing; will arrange a loan for you through the FHA. Stuenberg Plumbing Co., 1808 Sidney GRand 1906.
PLUMBING — Heating; registered; low prices. Berger, 5967 Minerva. MU. 4316
PLUMBING—Heating; reasonable. Burnaster, 1413 Tower Grove; FR. 5092.
PLUMBING — Any kind; reliable. Knorr, 4170 Loughborough. RIverside 5636.

RADIO SERVICE

Vacuum Cleaners, Radios, Wash Machines, Wringer Roll. (Rebuilt, $8.95 Up.)
Holland RADIO & APPLIANCE CO
1633 S. BROADWAY—4545 GRAVOIS
CEntral 9144 — Riverside 2600



HOME RADIO SERVICE
Operate at home. No overhead expense. Guaranteed low price. **REFERENCE FURNISHED.** Another radio furnished for you while yours is being repaired. **2847 LAFAYETTE. GR. 4447.**

CALL ROSEDALE 9657
For radio service anywhere, day or night; new guarantee
ELECTRICAL PROD. CO., 5117 DELMAR.
FOR dependable radio service call Showboat. PR. 9010. 3004 S. Jefferson.

REFRIGERATION SERVICE

IF your refrigerator needs repairs, call Falck. LA. 7613. 3459 Missouri.

PLASTERING

PLASTERING—Stucco and granitoid work; all work guaranteed; reasonable. A. Rebborn, 3022 Minnesota. LA. 9771.
PLASTERING—Expert on patches. Stone, 1429 St. Louis. GA. 7320.
PLASTERING, tuck pointing, repairing. Soutee, Gloer, 4726 Cote Brilliante. FO. 2731

ROOFING AND SIDING

FREE ROOF
Inspection and Estimates
SAVE MONEY
THREE LEAKS REPAIRED FOR $5
CALL PROSPECT 5266.
United Roofing & Siding Co., 4545-49 De Tonty st.
SPECIAL PRICE FOR MAY
All Types of Roofs, Siding.
FREDERIC, 4216 Natural Bridge. CO. 0812
PRIMM ROOFING CO.—Tar, gravel and composition; also tuck pointing, brick work. 6728 S. Broadway. RI. 0335W.
GUARANTEED to stop leaks, $2.50; $4 per square, new guaranteed roofs. Shaw, 1320 Hamilton. EV. 3655.
RELIABLE roofers, leaks stopped, price right. Whitley, 6047 Odell. HI. 6013.
CALL Lotz Bros.; roofing, tuckpointing, painting. PR. 4827. 3425 Caroline.
$2.50 FIRST leak; 3 leaks, $4.50; special material; guaranteed. Economy, FO. 7426
L. W. JONES & SONS, roofing and siding. 2351 David. WAb. 1704.
NEW roofs and repairing, low prices. John's Roofing Co., 1443A Burd. FO. 4965.

STORAGE, MOVING, EXPRESS

CRAWFORD MOVING VANS (BONDED)
FR. 8570 FURNITURE WANTED
3059 CASS
OVERLAND Moving, Express Co.—Bonded; contract; cash, credit; white help; furniture exchanged. PR. 9841, 2343 Russell.
WANTED—Return load to Philadelphia, New York or points East; 800 cu. ft. padded vans; insurance. Call ST. 1355.
C. MASON MOVING & STORAGE CO., BONDED MOVERS BY CONTRACT. 4253 WEST PAGE. FRANKLIN 1830.
CALL FR. 8808. Columbia Mov. Co. Low rates; take furniture in exchange. 4453 Easton.
E. CRAWFORD, 3517 Cass, contract, furniture in exchange; white help. FR. 4766.
SQUARE DEAL—Bonded moving, reliable; very low price. 2747 Wyoming. GR. 6065
HANSEN'S moving, storage. 2501 S. Broadway; low rates; good service. GR. 4246.

TREE SURGERY, GARDENING AND SODDING

SPONGE ROCK, cheap. Karsten, 2416A Bacon. FRanklin 3441.
FLAGSTONE walks rock gardens, walls, foundations, rock. Hahn, 4377 Chippewa.
BAD LAWNS?—Call us; nursery-grown sod. Cain, 4620 N. Newstead. CO. 0946W
RICH black top soil, cheap; fertilizer. Jenkerson, 4435 Shaw av. GRand 9217.
SODDING, seeding, rock work. Fitzsimmons, 117 Loughborough. RI. 0037W.
SODDING, grading; sod for sale. Hilker Sod Co., 2719 Hickory. GRand 5458.
BLUEGRASS SOD—9c sq. yd.; laid extra. Richard, 6138 Bartmer. CA. 6415.
LIME of sulphur solution, 10c gallon. Soil Madden R. R. Salvage, 616 S. 7th.
BLUEGRASS SOD—5c up. Farrell, 1715 Iowa. GRand 2290.
TOP SOIL—Black, rich cottonseed fertilizer. The Loop, 7309 Gravois. FL. 9752.

UPHOLSTERING

NEW or repair work, at home, cheap. Wittner, 5665 Clemens av. CA. 3726R.

WALL PAPER CLEANING

ABSORENE CLEANED ROOMS
FR. 2253 Rugs covered; experienced, reliable, fast. GULAT, 1505 Bacon
EFFICIENCY
Wall Paper Cleaning Co.
Also paint washing. Expert, fast. 4040 Washington. JE. 5984

Attention

Cleaning, careful, reliable, paint washed. Martin, 3931 Kennerly. FR. 1983.
SOUTH SIDE cleaning, decorating, interior, exterior painting; expert work, guaranteed. 2338 S. 11th. GR. 1592.
ABSORENE cleaning, reasonable; no streaks. Scarborough, 4740 Adkins. RI. 3544W.
PAPER CLEANING—Paint washing, guaranteed work; reasonable prices. Alley, 3043 Semple. MU. 3290.
WALL PAPER and paint cleaning; prices reasonable. Ed Ryan, 1916 S. 10th. GArfield 6571.
RELIABLE Absorene cleaning; reasonable; prompt; estimates given. RI. 0279R. Harry Feltmann, 4135 Minnesota.
EXCELLENT paper and paint cleaning. Gilbert, 1325 Marcus. FO. 5024.
ABSORENE cleaning, unexcelled; use covers. FR. 7382. J. Gunn, 418 N. Boyle.
NO streaks, positively no dirt, August, 2751A Allen. GR. 0854.
ABSORENE cleaning, experienced; quick service. Nuelle, 3933 Delor. RI. 1264.
PAPER CLEANED, no mess or streaks; painting. Steffens, 5045 Grace. RI. 1545J
WALLPAPER CLEANING—Leave no mess Burkett, 3829 Delmar. JE. 6717.
ABSORENE cleaning, no streaks; reasonable. Unede, 3146 Arkansas. PR. 7788.
ABSORENE cleaned rooms; reasonable. Schuite, 2222 Sullivan. CA. 3050M.
CLEANING, paper, paint washing; 15 years. Melchior, 3129A Lemp. PR. 4863.
ABSORENE cleaning; reasonable; guaranteed. Frans, 4326 Prairie. CO. 1763W.

WALL PAPER HANGING

CENTRAL
Papering, cleaning, painting, paint washing. GR. 7088 18 years' experience. Covers used. Refs. 2800 Lafayette.
ACADEMY—DECORATORS
Beautiful 1935 wall paper; extraordinary bargains; free scraping. 5094 Minerva. ROsedale 2026.
PAPER HANGING and cleaning, plastering, scraping free; first-class guaranteed. Phone Hartling, GR. 0629. 2823A Russell.
PAPERING, painting, patch plastering; fir t-class work; reasonable. J. Bruce Pearson. CAbany 7005J. 5892 Etzel.
PAPERHANGING, at once, guaranteed; reasonable. White, 4734 Cote Brilliante. FOrest 0239.
PAPERING—Plastering, painting, loose paper removed; bad corners repaired; estimate. Simmons, LA. 1574, 3442 Sidney.
PAPER HANGING—Painting, plastering; guaranteed work. Perry, EV. 9326, 8301 Jennings.
PAPERING, painting, plastering, tuck pointing, cleaning, floor finishing. Adams, 5241 Delmar. FOrest 1515.
PAINTING, paperhanging, by day or contract; work reasonable. O'Neill, 4162 Maffitt, CO. 6594W.
PAPER HANGING, painting, cleaning, reasonable prices. GR. 3795. Rosenthal, 1329 Arsenal.
PAPER HANGING—Painting, city, county; quick service. Simpson, 2113 Cherry. EV. 1336.
PAPERING—REASONABLE; DO WORK MYSELF; ESTIMATES. BURNETT, 5612 VERMONT. RI. 1123W.
GUARANTEED work; reasonable prices; prompt service. Meier & Foster, Carson and Lee. WIn. 0641.
PAPER HANGING—Cleaning; expert; reasonable. GRand. 1495. Klaus, 4054 Lafayette.
PAPERING—Painting, cleaning, low prices. Beck & watkin, 1742 Preston pl. GR. 1956.
PAPERING—Painting; work myself; reasonable. Hack, 6607 Wise; HI. 2995.

ANSWER TO TODAY'S CROSSWORD PUZZLE

C	A	S	H		O	P	E		F	L	E	D
O	L	E	O		C	O	W		L	I	K	E
T	I	E	R		R	O	E		O	V	E	N
S	T	R	I	P	E	D		S	E	E	D	Y
			Z	E	A	L	O	U	S			
C	A	R	O	L		E	R	R		R	E	E
A	R	E	N	A	S		E	F	F	I	G	Y
B	E	D		G	O	T		E	L	O	G	E
			S	I	B	E	R	I	A			
M	I	M	I	C		R	A	T	T	L	E	R
E	D	E	R		P	E	G		T	O	R	E
E	L	S	E		A	T	E		E	B	O	N
D	E	A	N		W	E	D		R	E	S	T

WALL PAPER HANGING

GUARANTEED papering, cleaning, personal attention given all work. Grabner, 4922 Page. FOrest 6141.
PAPER HANGING, painting, plastering; reasonable prices. Seago, 1809A Iowa. GR. 0171.
PAPERING, painting, plastering, scraping; bad corners fixed; low prices; guaranteed Darnell, 1804 Iowa. GR. 3485.
CALL GR. 6557; let Hilderbrand give prices on your decorating, graining and painting. 2166 Lafayette.
PAPER HANGING—Furnished or unfurnished; up-to-date, modern; no amateurs. Merkel, 4741 Newport, RI. 6029W.
PAPER HANGING, painting; do own work. Low prices. Clean, neat; estimates. Ballowe, 5375 Cote Brilliante, EV. 1950.
PAPERING, painting, experienced mechanics; latest patterns; prices you can afford. Brading, 5585 Vernon. PA. 5181.
PAPER HANGING by C. D. Kaufman; first-class and reasonable. Why wait? Call RIV. 6837, 4160 Concordia.
FOR immediate paper hanging call PR. 2434, Larkin, 3818 Russell av.
ROOMS papered reasonable; plastering. Send postal. John Botz, 603A Allen.
PAPER HANGING, cleaning; do work myself. Tucker, 2504 N. 11th. GA. 6107.
PAPERING, painting, extra low price. 1753A Mississippi. Butler, GR. 5557.
FRIENDLY walls add charm*. Meyer, 3166 California. LAclede 0824.
A1 PAPERING, painting; low prices. Goodman, 4924 Plover. MU. 6819.
WILLIAMSON, 3611 Burd. Low rates; guaranteed good work. EV. 3907.
PAPERING, painting, cleaning; free estimates. 1908 Park. Mattingly. GR. 0596.
PAPERING, painting, floor work. Burton, 4252 Shenandoah. PRos. 0809.
PAPERING, painting, expert workmanship. Call Nistler, 240 W. Ripa. RI. 9792.
PAPERING — Cleaning; cheap; do own work. Strebler, 3007A Eads. GR. 4362
PAPERING—Cleaning; painting; reasonable. Coplin, 2249 Missouri. GR. 8739.
PAPERING—Painting; low price; guaranteed. Senn, RI. 7761R. 6032 Carlsbad.
PAPERHANGING, painting, cleaning paint washing. Flatt, 2101 N. 9th. CE. 7948.
PAPERING—Guaranteed; low rates. Zaritz Jr., 8845 Cozzens. EVergreen 2740.
1935 PATTERNS — Large selections. Call Reel, PA. 3459R; 5925 Horton pl.
A SPECIAL price this month; papering, painting. Lloyd, 1708 Oregon. GR. 9465.
PAPERING—Painting; do work ourselves. Weiss, 5737 Lotus. MUrray 0762.
CALL LAc. 1993 for a good job of paper hanging. Kasal, 3650A Shenandoah.
PAPERING, cleaning, painting; winter estimate. Carroll, 6309 Wellsmar. EV. 6335.
PAPERING—Painting, cleaning, plastering. R. L. Stiff, 5226 Wells. FOrest 1527.

WASHING MACHINE REPAIR

WASHING MACHINES repaired, all makes; responsible, guaranteed service; estimate courteously given; most complete stock washer parts. Meehan Electric, 3734 Hartford. LAclede 9000.

WINDOW SHADES

SPECIAL to order, 36x6 or less, 39c; bring rollers, save time; other grades and sizes; cleaning and repairing; delivery; formerly downtown, St. Louis Shade Co., G. Ketelsen, Mgr., 5596 Easton. RO.0609
SPECIAL—36"x6' or less, 39c; bring rollers; all grades; estimates; delivery. St. Louis Shade Co., Est. 1905. 5596 Easton. RO. 0609.
VENETIAN BLINDS—Drapery poles, Tontine, the washable shades; cleaning; estimates. Victor Shade, 6129 Page.CA.2368

WINDOW SHADE CLEANING

SHADES cleaned, repaired; reasonable. St. Louis Shade Co., 5596 Easton. RO. 0609

PROFESSIONAL

DANCING

BUCHMAN SCHOOL OF DANCING PRIVATE BALLROOM; CLASS EVERY MONDAY EVENING; 6-LESSON TERM, $3; PRIVATE LESSONS ANY TIME. 3528 N. GRAND. CO. 9257.
WESTMINSTER HALL, 3806 Olive. Dancing Sunday evening. Closing night May 12. Classes Monday evening. FE. 8811.
FAST method, guaranteed satisfaction; very, very private; 5 lessons, $4; 10 lessons, $7. FO. 8364. 5216 Vernon.
BALLROOM dancing taught. 3556 Shenandoah. Call Miss Reinhardt, FR. 5457.
BALLROOM DANCING taught in 4 private lessons. Miss Collins, CA. 7817J.

DETECTIVES

DETECTIVE Mariam shadows, investigates, reasonable; licensed, bonded. PA. 3202.
DETECTIVE RICK shadows, investigates; confidential; licensed, bonded. EV. 8194.

DRESSMAKING—MILLINERY

DRESSMAKING—Remodeling and alterations; reasonable. GRand 0493.
DRESSMAKING—Designing, alterations, at home or by day, $1 up. NE. 0679.
GIRL — To learn millinery course of 15 lessons for $10. EV. 9977.

INSTRUCTION

BEAUTY CULTURE
Taught by MOLER is the soundest job assurance available. Our thousands of graduates will testify to this assurance. Call, write or phone for free booklet. MOLER SYSTEM, 810 N. 6th st. Phone CEntral 3582.
TRI-CITY BARBER COLLEGE — Call or write; tools furnished. 811 Market st.

PATENTS

"INVENTORS' GUIDE" free; patent obtained, sold; low fees; easy terms. F. Lederman, 2024 Tribune Bldg., New York.
INVENTORS—Patents obtained on easy terms. H. M. Plaisted, Reg. Pat. Atty. over 20 years. 4413 Page. JE. 2895.
PATENT

SITUATIONS—WOMEN, GIRLS

STENOGRAPHER—Sit.; dictophone operator 6 years' experience; rapid, accurate; moderate salary. Box H-193, P.-D.

STENOGRAPHER—Sit.; university graduate in English; filing, statistics. Box H-291, Post-Dispatch.

STENOGRAPHER—Sit.; experienced; rapid dictation; reasonable salary. MUrberry 4427.

TEACHER—Sit.; wishes board for services; afternoons, evenings and Saturday. Box H-71, Post-Dispatch.

TYPIST—Sit.; 23; experienced; nice personality; reasonable. Anna, GR. 8363.

WAITRESS—Sit.; housework; experienced; references; country girl; home nights. Jefferson 0124.

WAITRESS—Sit.; white; experienced; city reference; reasonable. JE. 6502.

WAITRESS—Sit.; experienced; tavern or restaurant, hotel. FOrest 9153.

WAITRESS—Sit.; experienced, energetic; young; references. Box H-262, P.-D.

WOMAN—Sit.; companion to elderly lady; children; travel, drive car; responsible teacher; references. Box G-298, P.-D.

WOMAN—Sit.; family laundry and restaurant; call and deliver. 2802A S. 13th. GRand 9517.

WOMAN—Sit.; general housekeeping; elderly couple preferred; experienced, neat; reference; Call WEbster 567.

WOMAN—Sit.; young; pleasing personality; clerical experience; any kind of work. EVergreen 3357.

WOMAN—Sit.; cleaning, laundering, care of children; days or weeks. Corinne. FL. 5321.

WOMAN—Sit.; German; wants general house cleaning; half or whole days; reasonable. FL. 5439.

WOMAN—Sit.; office cleaning, house cleaning; day, week. H. Beare, 3516A Page.

WOMAN—Sit.; middle-aged; for light housework; more for home. FRanklin 2518 Monday.

WOMAN—Sit.; cleaning, washing, ironing by day; references. Mrs. Hammond. PRospect 3747.

WOMAN—Sit.; white; wants housework by day. Hiland 3364.

WOMAN—Sit.; 2 or 3 days out cleaning. JE. 2686.

WOMAN—Sit.; colored; housework, laundry by day; references. JE. 7219.

WOMAN—Sit.; colored; housework, cleaning by day; references. JE. 8030.

WOMAN—Sit.; elderly German, general housework, reference. RI. 9595.

WOMAN—Sit.; dentist or doctor's office assistant; small salary. Call CA. 4908M.

WOMAN—Sit.; colored; experience, wants work by day or week. AT. 9674.

WOMAN—Sit.; housework; experienced. Call 1 to 5, 2111 N. 13th.

WOMAN—Sit.; white; do cleaning by day; reliable; references; $2. JE. 2344.

WOMAN—Sit.; colored; general work; go anywhere; summer. JE. 9329.

WOMAN—Sit.; colored; day work, by week; good cook; references. JE. 5003.

WOMAN—Sit.; cleaning doctor's office or cleaning 2 or 3 days a week. RIv. 9372.

YOUNG GIRL—Sit.; wants position in private family as nurse girl; some housework. ROsedale 8932. Apt. 7.

YOUNG LADY—Sit.; refined, with 8-year-old boy. Motherless home preferred. Best references. STerling 1651.

YOUNG WOMAN—Sit.; with small son, as nursemaid, companion in refined home; Catholic preferred. Box B-8, Post-Dis.

YOUNG WOMAN—Sit.; in motherless home references. 1328 Arsenal st.

HELP WANTED

HELP WANTED—MEN, BOYS

NOTE—Those answering advertisements are cautioned not to enclose original references. Copies serve the purpose and avoid possible loss of valuable originals.

CHAIN MEN WANTED

10 local men, one for each of our ten branch stores for today's most successful chain, air conditioning, refrigeration, electric ranges, electric water heaters and laundry appliances.

A permanent connection for men with clean records; must be over 23 and able to supply local references.

After short intensive training designed to put a new man into production quickly on an advanced compensation and bonus plan assuring steady income, he will be assigned to our nearest branch with an opening so that he can begin profit business in the rush season, now starting.

Apply E. J. Murphy, Tuesday, May 14, 10:30 a. m., for preliminary interview at which time confidential interview can be arranged.

GENERAL ELECTRIC DISTRIBUTERS 4144 LINDELL.

ASSISTANT TO TOOL ROOM FOREMAN Experienced tool and die maker on stamps and deep draw work; under 45 years of age; capable of estimating and laying out new tools. Location Chicago. Write covering full experience. Confidential Address Box J-69, Post-Dispatch.

ARTIST—Apprentice artist, one who has had some experience in art work in commercial shops; state age, experience and salary wanted. Box B-404, P.-D.

AUTOMATIC SCREW MACHINE SET-UP MEN—ON GRIDLEY AND ACME MACHINES; GOOD WAGES AND EXCELLENT OPPORTUNITY FOR RIGHT MAN. BOX G-293, POST-DISPATCH.

AUTO MECHANIC—Experienced on carburetor and electrical service; state age and references. Box G-32, Post-Dis.

A MECHANIC—Part time, reference. Box G-169, Post-Dispatch.

BOY—To work on vegetable truck, more for home. 5533 Powers.

BOY—For fruit stand; stay on place. 8441 Manchester rd.

BOY—Experienced vegetable truck, for wages. 4108 Lexington av., rear.

BRICKLAYERS—Non-union. Call WA. 1456M.

CABINETMAKER—Tinner; must have a small shop, tools. 919 Chouteau.

CARETAKER—Neat, clean couple, fishing preferred, Jefferson County; general grounds work; operate kitchen on own resources; A1 cook; able to serve 25 or more per meal; must own auto; otherwise don't apply; references past experience. Box A-257, Post-Dispatch.

CARPENTERS — Attention. Will accept carpenter work, about $100, exchange for rent; house or flat. Box H-292, P.-D

CLEANERS—Must have full knowledge of Morgan clarification system. Box L-177, Post-Dispatch.

CLERK—In hardware store, handling builders' hardware, plumbing and electrical supplies; state age and experience. Box G-22, Post-Dispatch.

COBBLER—$8 week, room; 417 Clay st., St. Charles, Mo., Monday.

COLLECTOR—For furniture instalments; work in East St. Louis; must be experienced and have car; none others need apply. Apply 132 Collinsville, East St. Louis, Ill.

CONSTRUCTION ESTIMATOR — Young man thoroughly trained in estimating and building construction methods, by Missouri corporation specializing in complete modernizing of buildings; state age, education, experience in detail and salary expected. Box L-117, Post-Dispatch.

COUPLE—Middle-aged, for country; man milk and care for stock and chickens; no farming; woman must be good cook. $50. Box G-45, P.-D.

COUPLE—Man for gardening and maintenance; woman for housework and cooking. Box L-118, Post-Dispatch.

COUPLE—Middle age; on small farm; rooms and board; small wages. Frumm Farm, De Soto, Mo.

COUPLE—Care rooming house for their own quarters. 1009A Pine st.

CULVERT MAKER—Must be experienced making corrugated pipes. Box G-24, Post-Dispatch.

CUTTER—Experienced paper cutter; give references. Box G-331, Post-Dispatch.

CUTTER—Experienced on slip covers. Call today morning. HI. 8201.

DAIRY MAN—Single; experienced Grade A farm; references. Box B-402, Post-Dis.

DELIVERY MAN—With sales ability, age 25 to 30. Box G-178, Post-Dispatch.

DENTAL LABORATORY MAN—State experience and salary expected in first letter. B. F. Moore Dental Depot, Nashville, Tenn.

DESIGNING DRAFTSMAN—Experienced in refinery typing. Give age, education and experience. Box B-148, Post-Dis.

DEALER AND BILLER—For local millwork concern; also opening for wide-awake salesman. Box H-119, Post-Dis.

ELECTRICIAN—Apply by letter only. Give complete record; state kind of work done previous employers. Burke Electric Co., 3057 Forest Park.

ESTIMATOR—Salesman; by electrical contractor. Apply by letter only, give complete record and salary wanted. Burke Electric, 3057 Forest Park.

DRUG CLERK—Young man; state age, experience, past employers, registered or unregistered. Box G-114, P.-D.

ESTIMATOR—EXPERIENCED, For brass forging and stampings, at least 5 years' experience capable of taking charge of estimating and engineering department. Location Chicago. Write covering full experience. Confidential. Box J-70, Post-Dispatch.

FARM HAND—Middle aged; one that can do all kinds of farm work. George J. Meyer, Hematite, Mo., Route 1, Box 11.

FINISHER—For church pews; arrangement is desired with a first-class wood finisher for doing our finishing on pews and other church furniture on a time or contract basis; only first class and reliable applicants will be considered. Box G-161, Post-Dispatch.

HOUSE AND YARDMAN—Age 30 to 40; married couple, childless preferred; husband must understand the care of plants, shrubbery and the mowing of lawn. Live in modern West End home. 2117 Franklin av., St. Louis, Mo.

INSURANCE INVESTIGATOR. National concern, age 22-28; college education; have car; operate typewriter; Protestant preferred; give qualifications. Box G-343, Post-Dispatch.

INVESTIGATOR—Man; over 25, deputy probation; city residents only; officer for assignment to the Court of Domestic Relations; social service or legal experience or education valuable but not required; selection by written and oral competitive examinations. For information apply to Gilbert Weiss, room 341, Municipal Courts Bldg., Monday, Tuesday, Wednesday, 9:30 to 11 only.

LAKE BUILDER Wtd.—To build 4 or 5 acre lake. Box N-116, Post-Dispatch.

LATHE OPERATORS—Experienced on J. & L. turret lathes; also can use engine lathe and milling machine operators; all on general factory production; state age, previous experienced and employment. Box G-393, Post-Dispatch.

MACHINIST—Only experienced need apply. 4560 Shaw.

MAINTENANCE MAN—To care for building, boilers and elevator; mopping and cleaning; married man preferred; reference required for doing work of this kind. Call 2117 Franklin av., St. Louis, Mo.

MAINTENANCE MAN—To do general repairing on property. Box G-124, P.-D.

MAN—Elderly, who understands care of chickens and garden. Can do own cooking, good home. Reference wanted. Call between 5 and 6 p. m. Sunday May 12, at 3635 Flad.

MAN—White, 35-50; part time work exchange for room; references, interview Sunday, 1 to 3 p. m. 3901 West Pine.

MAN—High-class body dent and paint man; must be experienced. Box L-114, Post-Dispatch.

MAN—To look after small farm, more for home than wages. O. E. Coaley, 2855 Eads.

MAN—With car to handle retail deliveries and collective for local wholesaler. Box H-213, Post-Dispatch.

MAN—White, with references; yard and housework; room and board; in county. WYdown 0928.

MAN—Strong, for labor work, $25 month and keep. 2 S. 18th.

MAN—Colored, handy, cook. Box 889, Route 5, Geyer rd.

MAN—Sit.; wife; colored; yard, housework; experienced; references. JE. 3811.

MAN—With heavy team, for slip work, to work single. Call RI. 1716.

MAN—To work on farm, run car. Manchester-Old State road.

MAN—Who knows wiping material business. 1423 N. 16th. CH. 5261

MEATCUTTER—Moderate salary; reference; must have car to deliver. HI. 0373 after 9 a. m.

MECHANIC—And service floor salesman; experienced on V-8s; a live Ford dealer; married; reference. Box G-25, P.-D.

MECHANIC—Must have complete set of tools. GA. 8641 after 9.

MOLDER HANDS Must be experienced in planing mill. Theilig-Lothman Mfg. Co., 3810 N. 9th.

NAILER—Must be fast and able to finger nails; piece work. Box G-31, P.-D.

NEON TUBE BENDERS—Experienced, for out-of-town work; highest wages. Box G-59, Post-Dispatch.

OPTICAL SHOP MAN—All around mechanic. Confidential. Cuquet, 722 Locust.

PAINTERS—5, union. Call after 12. RI. 9935J.

PAINTER—A1, clean, married, 50c hour. LA. 8779, 12 to 2.

PAPERHANGER — Will give radio for work. RI. 5550. 4656 Adkins.

PAPER HANGER—And painter; first-class; call after 12 noon. MU. 4248.

PAPERHANGER—Painter. 4582 Easton. CE. 1179.

PAPER HANGER — Experienced, must have tools and car. Box G-59, P.-D.

PAPER HANGER—First-class. 1308 Sydney.

PHARMACIST—Registered in Illinois, for part time work. Busch Drug, 1180 Hamilton. CAbany 7646.

PORTER—Colored, for mornings only; give full information regarding experience and references in first letter. Box G-30, Post-Dispatch.

RESTAURANT MANAGER—Must be competent, experienced. Reference required. State your qualifications by letter only. Lynn's, 800 N. 6th st.

SHOE REPAIR MAN—Only expert on high-class work, 105 West Lockwood, Webster Groves.

SPOTTER and presser. Model Laundry, Eleventh and St. Clair, East St. Louis, Ill.

SQUEEZERS—Molders and grinders; open shop; steady work for first-class men only. Apply Monday, Ertel Foundry, 7821 Alabama.

SUPERINTENDENT—Must qualify for ladies' underwear factory; experienced application confidential. Box H-335, Post-Dispatch.

TEACHER wishes position caring for children during summer. Box J-60, P.-D

TOP TENOR SINGER—For trio; one with car preferred. Room 301, Brevort Hotel.

YOUNG MEN—18 to 25; interested in military and athletic training; summer camp with pay. See Lieut. W. J. Hilke at Armory, 220 S. Grand, Monday, between 5 and 9 p. m.

AT ONCE—10 men, for pleasant profitable work; no experience necessary. Apply Monday morning, 325 Cotton Belt Bldg.

SALESWORK

LARGE LOCAL DEPARTMENT STORE 10 MEN

Age 23 to 35, to make 15 calls daily in protected territory; giving a special free service to our customers. Car absolutely necessary. Apply in person to our outside service office, 5145 Delmar, 10 to 11 a. m. Monday.

3 MEN

For saleswork in our appliance department, earnings assured from our new four-way plan of securing business; must have car. Apply 1205 Olive st. Monday, 9:30 a. m., Room 201, Mr. Rosenthal.

UNION ELECTRIC L. & P. CO.

FAMOUS-BARR CO.

Needs two men of neat appearance immediately to fill vacancy in outside sales position. Must have car; experience not necessary. Only those willing to work need apply. Employment Office, 11th Floor, Monday, 9:30 a. m.

A FEW high-class men to represent a group of publishers editing a weekly news service; indorsed by leading executives; $36 commission weekly on two small sales a day; plus salary, bonus when qualified. Murray R. Owens, 1033 Boatmen's Bank Building.

I WANT a man for local tea and coffee route paying up to $32.50 a week; everything furnished; automobile given producer. See Route Manager, 9 to 12 a. m., 3892 Washington.

BOYS AND YOUNG MEN

Full or part time, follow up leads resulting from our radio and newspaper advertising, sales training course will enable you to make money. See Mr. Wilson, Monday afternoon, Manne Bros., 5615 Delmar.

DISTRIBUTOR—For true fruit punch and extracts; price plus quality. Write or call Beverage Laboratories, Inc., 2911 S. Broadway. St. Louis, Mo. GR. 3477.

MAN—Opportunity for ambitious young man for collecting premiums and selling life insurance; married man preferred; steady work; salary and commission. Phone Riverside 7630W.

MAN—Colored, over 21, permanent position for man of good education, appearance and character. Mr. Neill, Monday 8 a. m., only. 722 Chestnut.

MAN—Either part or full time; exceptional opportunity to increase your earnings; no selling. 5719 Delmar.

SALESWORK

MAN—To work around suburban home, must understand shrubbery and be able to take care of acres; small pay and room and board. 14th and College, East St. Louis.

MEN—3; over 25; earnings around $3 per day; character references required; apply 9 to 12, 1764 State st., East St. Louis, or 4262 Olive, St. Louis.

MEN—5, to manage branch stores; experience not necessary, if willing to learn; about $22.50 week to the men selected. Apply 9 a. m. sharp, 3400 Meramec.

MEN—With car; sell potato chips, nuts, pretzels, 4019 N. Newstead, CO. 8921.

MEN AND YOUNG MEN — To sell on trains; long runs. 28 S. 21st st.

NATIONAL corporation will employ young man, over 21, for St. Louis office, good pay and future. Call Monday, 10 a. m., 722 Chestnut, Room 1316.

ROUTE MEN—30; must have car or small truck, new sensational orange drink, unlimited opportunity; protected territory. Apply 2303 Chouteau, between 4 p. m. Sunday; $25 cash down required.

SALESMEN—Proof passers, callers and operators. Apply Hollywood Pony Pictures, 5622 Delmar.

YOUNG MAN—To take orders for the American magazine publishers, 2 orders per day pays $30 weekly; experience not necessary. Apply 320 Cotton Belt Bldg.

YOUNG MEN—Make money spare time selling refrigerators; 15c per day; get our proposition; 3 stores, 2546 North Grand, 3469 S. Grand, 4557 Gravois.

WANTED.

Men between 21 and 35 years, with some experience in waiting on trade; must have car; permanent. For appointment phone FOrest 4000, 10 to 12 a. m. Sunday.

HELP WTD. WITH INVESTMENT

GOOD chance for mechanic in Overland district; garage and business for rent; $20 month. 2803 Woodson rd., Overland.

POSITION—Service locations already secured; food specialty; not a slot machine; investment $1000; fully secured; minimum earnings, $50 weekly; car necessary. Call GAr. 4300, room 600.

SALES, office or production manager for half interest, oldest, largest Neon sign and outdoor advertising business; good salary; 10 per cent on $10,000 secured investment. McNeil Corporation, owner, Phoenix, Ariz.

EMPLOYMENT AGENCIES

CLERK—23-25; University graduate; good personality, $100. BUSINESS SERVICE, CHEMICAL BLDG.

SERVICE STATION MANAGER—Age 28-30; must be aggressive, $125, Reference Association, 309 Cent. Nat. Bank.

AGENTS WANTED—MEN

AGENTS—Manufacturer offers up to $85 weekly in daily commissions and liberal cash bonuses; complete line tailored shirts, summer clothings, neckwear, work garments; experience unnecessary; part or full time; outfit free. Packard Shirt Corp., Terre Haute, Ind.

AGENTS—Start bargain store business, tremendous profits; new and used clothing; bankrupt and auction sale merchandise; experience unnecessary; everything supplied. Publix, 568-XJ Roosevelt, Chicago.

AGENTS—100 blades 45c; pencils, dozen 10c; shoe laces, gross, 45c; shaving or dental, 35c tube, dozen 48c; thousand others. Catalog 116 pages, free. America's Lowest Price House. Mills, 27 S. Wells, Chicago.

AGENTS—Time is money; men and women who have spare time to demonstrate the "Pen of Tomorrow"; commissions paid promptly. Sager Vacuum Pen Co., 8 S. Dearborn, Dept. 12, Chicago.

AGENTS—New hand-painted washable handbags; sensational demand; every woman buys; 6 designs; make up to $50 weekly. Miami Specialty Co., Box 1163, Miami, Fla.

AGENTS—Make 300 per cent profit; beautiful portrait of Father Chas. E. Coughlin, 11 by 14 sample, 10c. Eastern Sculptural Co., Wilmington, Del.

AGENTS—Sell complete line hand cleansers (powder, paste); removes grease, grime, paint; big repeater. Nuway Cleanser, Westfield, N. Y.

AGENTS—Fine printed business cards, 49c thousand up, write for free catalogue. Weckman, 15 Park Row, New York.

CARPET SWEEPERS, 73c; field glasses, 65c; other sellers. Consolidated, 140 N. Dearborn, Dept. A-18, Chicago.

HAIR-CURLING POWDER—Fast 25c seller; 900 per cent profit. Johnson Publishing Service, Box 302, Brookport, Ill.

1000 ITEMS—Low **wholesale prices; food products, extracts, spices, foot soap, cosmetics. Atlas, 208 S. 4th st.**

INSECTICIDE—100 25c cans, $6, one 10c. Becker Chemical Co., St. Louis, Mo.

MOTH TABS—Cost 2c; sell for 10c. Other fast sellers. 215 S. Broadway, Leban.

100 PROFITABLE mail order and local business ideas; free literature. Pruitt Press, Elburn, Ill.

MYSTERY fragrant vapor, pays you 100 per cent to 316 per cent profit; new invention, combination moth destroyer, powerful air-deodorizer; fully guaranteed; sells on sight everywhere at 25c; continuous repeat seller. Write I. G. Shef, Union City, N. J.

SELL ad pencils to merchants; mail 10c for 5 pencil sales kit. Alhambra, 719 Seward, Akron, O.

STICK-ON-WINDOWS GOLD LETTERS 500 per cent profit; write today. METALLIC CO., 425 N. Clark, Chicago.

CANVASSERS AND SOLICITORS

SOLICITORS—For decorations for American Legion convention. Apply Monday, 1428 Olive st.

SOLICITOR—A1 class, salary, must be able to drive. 4700 Washington.

PARTNERS WANTED

PARTNER Wtd.—Lady wants reliable, active partner to invest in paying record property near St. Louis; good proposition right party; $5000 needed. If interested do for more information, state age and particulars in reply. Box B-403, P.-D.

PARTNER Wtd.—For manufacturing and distributing a small wearing apparel for men; a good seller; some capital and time. Box H-370, Post-Dispatch.

PARTNER Wtd.—Woman, established business, small capital required. Box G-224, Post-Dispatch.

PARTNER Wtd.—With some sheet metal equipment or little cash, for my factory. No overhead. Box G-113, Post-Dispatch.

PARTNER Wtd.—Patented article of great merit; will sell one-third interest to manufacture article. Box G-97, P.-D.

PARTNER Wtd.—With furniture for large rooming house. Owner, 4452 Washington.

SALESMEN WANTED

SALESMAN—CITY

To contact retail stores, hotels, hospitals and apartments on nationally advertised products; state trade called on, grocery, drug, or hardware, etc.; state how long called on this trade; state age, if you have car, and furnish at least two references; also if employed at present time. Box G-98, Post-Dispatch.

SALESMEN.

To handle an exceptional advertising proposition, prefer bond salesman type of personality; advertising experience and especially necessary; good salesmanship important; good earnings on commission basis. Apply by letter only, giving full details; no interview. Joseph S. Baft Co., 607 Louderman Bldg.

SALESMEN

For most complete line of stokers, boilers and water heaters; our line covers every size to the largest equipment made. Call 4452 Duncan.

SELL HARD WORSTED SUITS, $16.95. MAKE $5 PROFIT.

Extra pants at cost. Finest workmanship. Over 30 hand operations; $25,000 bond guarantees satisfaction. Customers repeat. Complete De Luxe Sample outfit free. Actual leads furnished. Bonus sample suit. Williams Bros., 832 Broadway, Dept. VZ41, New York City.

NEW SUMMER SUIT SENSATION

Genuine Sanforized fabrics, beautiful, exclusive patterns; popular prices; quick deliveries; big commission; outfit free. Roselle, 2557-J North av., Chicago.

EDUCATIONAL SALESMAN—Established institution, training students for a new uncrowded field, has an opening for an experienced educational salesman. Past 60 days' experience of present salesmen proves the institution's program is timely. Past experience and references must accompany your reply. Box J-63, P.-D.

COUPON SALESMEN—2; best high-class offer in city. Apply Monday, 4322 Olive.

LIQUOR SALESMEN—Experienced; good commission; reasonable priced whiskies. 10 S. First st.

PRINTING INK SALESMAN—Experienced. Partnership opportunity. No investment. Box J-66, Post-Dispatch.

SALESMEN WANTED

MEN

AN EXECUTIVE OF OUR COMPANY WILL BE HERE MONDAY TO INTERVIEW REPUTABLE, INDUSTRIOUS MEN FOR PERMANENT POSITIONS. SUCH MEN SHOULD APPLY IN PERSON AT ONCE.

If you are adaptable to this work; if you have the disposition to study and strive to acquire skill in what you do, and if you have good reputation and the will to succeed, we will employ you, and back you in work that is paying qualified men $4000, $5000, $6000, $8000 per year and higher, regularly, in our Missouri branches, and throughout the entire country.

These incomes are cash and just as stable and permanent as any business or professional opportunities possibly could be. Such earnings represent success, and these new openings make similar success available to a few more men who can think and work successfully. Our expansion program is dictated by the amazing success of an extraordinary Electrolux invention (not refrigeration). For example, in our St. Louis branch, a former dress manufacturer, H. Tenzer, earned well over $110 for his latest week reported; while F. Tringali, formerly an opera singer, made around $91 for the week; E. Been, $63; H. Couch, $42; A. Schultz, $45; J. Cochran, $80; A. Olson, $64.

Men selected will have to take the time to learn and acquire skill and during this time will have to be satisfied to get along on nominal earnings of $125 to $200 per month, if necessary; some men $115 to $150 per month.

No deposit or investment, but good references required, if we are to back you. Married men of good character, 23 to 50 years, given preference. Men selected will be given complete training, without charge, at our factory branch sales office in St. Louis. Must have use of a car.

If you feel you can qualify, and if you really would appreciate this opportunity this position offers, call for personal interview at 512 Paul Brown Bldg., 9th and Olive sts., Monday, between 9:15 and 1:15.

A large producer and distributor of

LIME

Is seeking a

SALES MANAGER

for service in a Midwestern city other than St. Louis.

The man wanted should be conversant with the lime code and current sales conditions; know lime chemistry and markets for both building and industrial limes. He is 28-40 years old. An experienced assistant sales manager or salesman may qualify. A proper salary will be paid.

To be considered, confidential replies must give age, marital status, education and full details of lime experience (including firm names and dates), address and phone number. Box L-174, Post-Dispatch.

THE WORLD'S LARGEST MANUFACTURER

of a nationally advertised line offers an exceptional opportunity to sideline or specialty salesmen, calling upon general merchandise, sporting goods, men's wear, drug and department stores. Reference required; automobile essential. Liberal proposition to right party. Mr. J. S. Osborne will interview applicants at Hatters' Bldg., 4th and Market.

MANNE BROS.

To complete our organization we need several more to follow up leads, resulting from our radio campaign. No canvassing. Inexperienced men will be trained. For an unusual opportunity to make money, see Mr. Wilson, Monday 10 a. m. at

5615 DELMAR.

REFRIGERATOR SALESMEN—Make real commission selling Servimator, direct to home; down 15c a day. We guarantee you sales help getting started. See our proposition, Alderson Electric; 3 Stores; 4557 Gravois, Monday between 10 and 11.

NEW—RIGHT NOW—NEW

When the new Missouri sales tax law will pass it will force every business man under severe penalties to keep proper business records; countless thousands sure buyers. Territories now being assigned pending the passage of this law. Similar laws in other states swamped us with orders—made fortunes for our representatives who grabbed this ground floor profit opportunity supplying huge demand for our Officially Approved Liberty Tax Record. $35 to $65 a day and more easily possible.—Commonwealth R. Co., 508 S. Dearborn, Chicago.

SALESMAN

The J. P. Gordon Company, Columbus, O., nationally known manufacturer of automobile seat covers, tire covers, carpets, etc., have an opening for an experienced salesman in St. Louis and vicinity territory.

This is a straight commission proposition which also allows full credit on mail orders.

Five years of selling experience are necessary to qualify as well as owning a car and ability to finance yourself for about 30 days.

Interview Mr. A. H. Stewart, Monday, May 13, Claridge Hotel, St. Louis, Mo.

SALESMEN

High grade man under 40, who is intelligent enough to see $200 per week selling our exclusive line of roofing and siding in conjunction with the National Housing Act. Our company is the fastest growing of its kind in the 49th State and offers you an opportunity to make some real money. Must have a car; if you qualify we will take you out and show you how it's done. Call Monday, 9 to 12, at 4545 De Tonty st.

HOT WEATHER CLOTHES. $10.95 TO $14.95. MAKE UP TO $4 PER GARMENT.

Finest and fastest selling, popular priced summer line. Beautiful all-wool tropical worsteds, all wool flannels, etc. Made like regular suits with coat fronts to hold shape, and lined in sleeves and body; 20-inch samples furnished in beautiful outfit. Wilshire Woolen, 12-SD West 21st st., New York.

FLOOR COVERING SALESMEN—Carry as side line brand-new rug anchor, just invented; nothing like it. Demonstration means a sale; commission weekly original and repeat orders. Whitday, 6017 Northwest Highway, Chicago.

PRINTING SALESMAN Wtd.—Young man to call on retail store trade, selling advertising circulars. Must have retail store selling experience. In applying state age; if married and salary expected. Box B-419, Post-Dispatch.

SALESMEN—Advertising. Paying opportunity to capable experienced advertising salesmen to join the sales force of Brown and Bigelow, St. Paul, Minn., who will add five men to this district. This company has been in business 39 years and are the leaders in the industry. Permanent connection to salesmen that qualify. Personal co-operation. Attractive commissions, payable weekly. Splendid territory granted. We manufacture calendars, novelties, leather goods, playing cards, direct mail, and paper specialties. Personal interview Monday and Tuesday mornings, 9 a. m. to 12, May 13th and 14th. See Henry Skaug, District Manager, 1138 Syndicate Trust Bldg., St. Louis, Mo. Phone GA. 0266.

SALESMAN—Between 25 and 40, qualified to earn $3000 or more yearly. To help handle Missouri territory on thoroughly established nationally known article for schools; must have car, normal school or college training; teaching experience desirable; permanent position for competent man; give age, education, experience. Address School Service, 46 W. Oak st., Chicago, Ill.

MEN — FULL OR PART TIME, WHO HAVE HAD EITHER INSIDE OR OUTSIDE EXPERIENCE IN MEETING THE PUBLIC; MUST BE NEAT APPEARING AND NOT OVER 50 YEARS OF AGE; NO SELLING. APPLY 516 MART BLDG., 7 P. M. ONLY, MONDAY. WITTE HARDWARE, WHOLESALE DISTRIBUTERS.

SALESMEN WANTED

PRINTING SALESMAN — Experienced, with following; commission. Box G-365, Post-Dispatch.

REFRIGERATOR SALESMEN—For commercial and domestic; leads furnished. 3330 Washington.

SALESMAN—An opportunity with old established manufacturer which dominates its field; many are anxious to make this connection, because it affords an unusual opportunity to make money for the man with energy and ability; openings occur infrequently because of a very low turnover in salesmen; give age, experience and general qualifications. Box L-188, Post-Dispatch.

SALESMEN—One of the leading old-line mutual ordinary life insurance companies with an unusual record of accomplishment, has an opening in St. Louis. If you have the ability to sell, but are hampered or lack opportunity where you are, write full particulars and telephone number, past record and organization to which you belong; drawing account to men selected. Box G-346, Post-Dispatch

SALESMEN—At once; main or side line; ladies' neckwear, brassieres, girdles, corselettes, bags; liberal and full commissions on original, mail and repeat orders; must have following among department, general, specialty and dry goods store trade; give full information first letter. S. P. Platt, 320 W. Jackson, Chicago.

SALESMEN—If you have a successful sales record, preferably in liquors or advertising, are neat and aggressive, see us immediately. If our proposition does not convince you on sight, forget the interview. If it does convince you, and it will the right man, you can forget the depression. For complete details apply Monday morning, 203 N. 10th, office 207.

SALESMEN—5 SUCCESSFUL MEN IN SELLING INTANGIBLES; IMMEDIATE, PERMANENT CONNECTION; RAPID ADVANCEMENT WITH EARNINGS ABOVE AVERAGE; PAID DAILY; ST. LOUIS TERRITORY; FULL DETAILS FIRST LETTER. BOX B-403, POST-DISPATCH.

SALESMEN—Honest, willing workers, earn your living, build your future selling merchants, workingmen, farmers, housewives, $5 accident, $7 sickness policies; cover every accident, sickness; $5,000,000 corporation; liberal commissions; renewals. Dryan Underwriters, 192 N. Clark, Chicago.

SALESMAN—To sell all the nationally known and advertised makes of electric ranges; must be neat in appearance and willing to work hard; a permanent position for those selected; thorough training and assistance in closing sales. Apply Monday or Tuesday. See Mr. Robbins, Mack Electric Co., 4581 Gravois.

SALESMEN—"Standemupas" new price and display card holders, also interchangeable price tickets for all stores; specialties for liquor, drug and grocery stores; undersell all others; 100 per cent profit; small merchandise investment. Silver Co., 123 N. Jefferson av., Chicago.

SALESMAN—Making Illinois and Missouri regularly, who can sell dollar retail field glasses to retail and premium trade; 400,000 sold in 4 months; liberal commission; exclusive territory for right man; give sales record. Reynolds Appliance Corp., 542 S. Dearborn, Chicago.

SALESMEN—Newest business card sensation; tear off cards with beautiful leather clamp holder, $3.45 per 1000; commission $1; regular card, $1.75; stationery, $2.95; free cut service; union label; outfit free. Publix Printing Corp., 633 Plymouth ct., Chicago.

SALESMEN—Earn up to $50 weekly selling low turnover in salesmen; give ages, from factory at low prices; satisfaction guaranteed; established 30 years; write today for free sample case. J. W. Roberts & Son, Tampa, Fla.

SALESMEN WANTED

Pasadena Hills, selling lots every day. Need three more salesmen with cars. See Mr. Chamberlain 10 to 12 a. m. Monday at Field Office.

EV. 3070 Carl G. Stifel Realty

SALESMEN—We have positions open for 3 or 4 young men 25 or 30 years of age to call on grocery, confectionery, tavern and drug trade; only experienced, wide-awake salesmen need apply. Box L-173, Post-Dispatch.

SALESMEN—Experienced, to sell Nu-tred tires; cost less than ½ price of new tires; guaranteed 15,000 miles; want good salesmen; can make big money; drawing account; call on established customers. Merchants' Tire Co., 2710 Washington.

SALESMEN—Fast selling cosmetic, excellent sideline; samples for free distribution with druggist name and address printed; liberal commission. Friendly Tip Co., 3211 S. Michigan, Chicago, Ill.

SALESMEN—Experienced for coats and suits; must have following in these states, Iowa, Nebraska, Minnesota and Illinois. Eppy Coat Mfg. Co., 306 W. 9th st., Kansas City, Mo.

SALESMEN—Authorized Frigidaire dealer needs several men; earnings unlimited this time of year; experience unnecessary. Mr. Springer, 3709 S. Kingshighway.

SALESMAN—For retail clothing and furnishings; prefer man with executive experience and record of good earnings; give detail, history in first letter. Box G-5, Post-Dispatch.

SALESMEN—Sell union label printing at ½; new line business stationery, cards, labels; pays printed advertising novelties, etc.; 30-40 per cent commission; experience unnecessary; outfit free. Consumers Press, CG-82 W. Washington, Chicago.

SALESMAN—25-40, married; small cash bond and car necessary; salary and commission every week; excellent opportunity for advancement; give reference and business connections for past 5 years. Box G-164, Post-Dispatch.

SALESMEN—Best side line, 33 1-3 per cent commission paid daily selling outstanding line business necessities your customers buy every day. Outfit free. Willens, 2132-K Gladys, Chicago.

SALESMAN — REFRIGERATOR, WITH CAR; MUST BE ABLE TO CLOSE LEADS; SALARY AND COMMISSION; REFERENCES REQUIRED. BOX G-350, POST-DISPATCH.

SALESMEN — Tailoring sensation; sell men's summer suits, your price $5.35; commission $2 up; bonus and free suit offer; free outfit. Service, AK-1611, 17 N. Damen, Chicago.

SALESMEN—Nationally known organization requires salesmen; call on Catholic clergy; no competition; merchandise in demand; fine connection for right person. Office 103, 72 W. Washington, Chicago.

SALESMEN—We have opening for re-roofing and home insulation salesmen; unrestricted territory; splendid opportunity for hard worker. Taylor Roofing Co., Inc., Box 602, Paducah, Ky.

SALESMAN — Local manufacturer has opening for three high-class specialty salesmen in and around St. Louis; car necessary. Box H-409, Post-Dispatch.

SALESMEN—Refrigerator; must be good closers; spend part time on floor; leads furnished. Apply mornings, 919 Chouteau.

SALESMEN—Sensational new gift decoration. Call on wholesale confectioners and florists commission; exclusive territory. Lustro, 324 Market, Chicago.

SALESMEN—Buick-Pontiac cars; men who have had at least 2 years' experience in auto; only attractive proposition. 3537 S. Kingshighway.

SALESMAN—Calling on mill supply houses, factories, etc.; to handle mechanical leather products as side line. Box J-64, Post-Dispatch.

SALESMAN—30-40; graduate E. E.; experienced fractional motors; salary $200-$300. EFFICIENCY, 1306 Syndicate Trust.

SALESMEN — 2; opportunity of a life time if you can sell automobiles. W. L. Boeckstiegel & Son Chevrolet Co., 8200 Page.

SALESMEN—Amazing automobile invention; huge profits. Hurry, 1123 S. Newstead, Sunday.

SALESMEN—TO SELL FOOD PRODUCTS TO CITY RETAIL GROCERY TRADE. A. C. L. HAASE CO., 415 N. SECOND

SALESMAN—Side line or full time; to call on stationary engineers; references. Box J-259, Post-Dispatch.

SALESMEN—Must be experienced, telephone. Apply Monday, 207 Pershing Galleries, 5572 Pershing.

SALESMAN—For Rawleigh route of 800 families. Write today. Rawleigh, Dept. MOE-542-SA, Freeport, Ill.

SALESMEN—Big money selling men's summer suits, $5.45 to $7.85; St. Louis made. 480 Arcade Bldg.

SALESMAN—Experienced selling foods to retail grocers; good opportunity right man. Box H-224, Post-Dispatch.

SALESMEN—Ambitious; 25 to 35; neat appearance; good education; local background; permanent. Box B-252, P.-D.

SALESMAN—To sell Kelvinators, furniture, Pastel Furniture. 4009 Chouteau.

SALESMEN—Men's neckwear, tipped ends, $1.10 doz. up. 1124 Washington.

SALESMEN WANTED

SALESMEN—Advertising; young; small newspaper. Apply 6 to 8 p. m. Sunday. 3507A Chippewa.

SALESMAN—With auto; for distributor True Fruit Punch, etc. Call Sunday or Monday a. m. 2911 S. Broadway.

SALESMEN—5, sell soda, beer, 20c case commission. RI

Used cars are bought and sold quickly through the POST-DISPATCH WANT AD columns—Call MAin 1111 for an adtaker

ROOMS WITH BOARD—South

RUSSELL, 4023—Board with single room $5; convenient location.

SHENANDOAH, 4121—1 large south, for 2 employed; board; Park-Compton cars.

SHENANDOAH, 3924A — Room, board; home privileges and cooking. PR. 6426.

SPRING, 1845 S.—Real home, twin beds, excellent meals; gentlemen.

VICTOR, 3524—Twin beds, southern exposure; excellent meals. LA. 0332.

WHITTEMORE, 2347—Rooms, with good meals; plenty hot water; phone.

WYOMING, 3505A—Cozy model, convenient neighborhood, good meals, board optional.

WYOMING, 3808A—Large front, for gentleman, private home.

West

LIVE AT HOTEL CLUBS
5406 Delmar. For Business Women and Girls. Beautifully furnished.
SINGLE AND DOUBLE ROOMS
with board, with private baths.
FOrest 8578.

ATTRACTIVE rooms, best board; desirable location; reasonable. FO. 9250.

ATTRACTIVE large room; private family of 3 adults; West End. CA. 7476M.

BARTMER, 5700 — Beautifully furnished room in delightful home; excellent meals.

BARTMER, 5726—Second floor; single and double; homelike; good meals.

BELT, 716 (2d floor); nice room, two baths; excellent meals.

CABANNE, 5043 — Desirable room, with board; modern; private home; southern exposure; express transportation; $7.50 week.

CABANNE, 5212—Attractive suite; completely furnished; sink; porch; private entrance.

CABANNE, 5212—Clean, airy rooms; excellent meals; telephone; $5.50 each.

CABANNE, 5029—1 or 2 ladies, $4.50 and $5.50; Hodiamont car.

CABANNE, 5899—Ideal home for men; private bath; best meals. CA. 4509.

CABANNE, 5075—Room, board, or sleeping room; reasonable.

CADET, 4561—2 light housekeeping rooms, neatly furnished; southern exposure.

CATES, 5881—Double, with sleeping porch; also single; good meals; reasonable.

CATES, 5819—Single, double; southern exposure; meals; attractively priced.

CATES, 5112—Large front room for 1 or 2; also small; excellent table.

CLAYTON RD., 6520—Board, for 2; beautiful surroundings. ST. 1393.

CLEMENS, 5800 (Apt. D)—Beautiful room in private attractive apartment; convenient; excellent meals. CA. 7556.

CLEMENS, 5894—Very desirable; light, airy; twin beds; exceptional meals.

CLEMENS, 5894—Very desirable; light, airy; twin beds; exceptional meals.

COOK, 3654—Comfortable room, good meals; private home. Rock parish.

ENRIGHT, 5215—Newly decorated room, 2 baths, fine meals; reasonable.

EVANS, 4324—2 furnished light housekeeping rooms.

FOREST PARK, 4583 (at Euclid)—Room, 3 meals, plenty hot water, $4.50.

FOUNTAIN, 4945—Cool single and double rooms; meals optional; gentlemen.

GOODFELLOW, 1248S—1 young lady or man; good meals. MU. 3510.

JULIAN, 5818—South exposed front, in lovely home; excellent meals; $7.

JULIAN, 5819—Southern exposure; front; lovely home; excellent meals. EV. 8031.

KENSINGTON, 5101 — Single, double; rooms newly decorated; clean, quiet home; excellent meals; transportation. FOrest 2727.

KENSINGTON, 5020—Front room, for 1 or 2; good meals; reduced; garage.

$4.50 PER WEEK
4315 Lindell boulevard; attractive furnished room; full hotel service; convenient location. Lincrest Hotel.

LINDELL, 45xx—Lovely cool room, 3 exposures; near Chase Hotel; board optional. Private. FO. 9130.

LINDELL, 3744—Large room, for 2 or 3; connecting bath; shower; excellent meals.

LINDELL, 4633—Attractive, large; twin beds; lovely home. FO. 9181.

LINDELL, 3940—Attractive room, southern exposure; excellent meals.

LINDELL, 4251—South front; also single; good meals and good beds.

CATHOLIC WOMEN'S ASSOCIATION
4337 MARYLAND AV.
Business women and girls employed; rooms with board as low as $5 a week.

McPHERSON, 4240—Room and board; $5 week; investigate. JE. 9305.

MAPLE, 5353—Room. Southern exposure; new, modernistic furniture; excellent meals.

PAGE, 5414—Attractive twin beds; lovely home; excellent meals; reasonable.

PAGE, 5352—Single, double; 3 meals; plenty hot water; garage; $5. $6.

RAYMOND, 5226—2d floor, private bath, home cooking; reasonable; investigate.

ROM—Lovely; twin beds; excellent meals; garage. FOrest 4643.

VERNON, 5162—2d front; twin beds or double; good board; 2 baths. FO. 9719.

WASHINGTON, 5115 — Attractive front single and double; reasonable; ideal environment; splendid meals; parlors.

WASHINGTON, 5142—Lovely home; attractive rooms; excellent meals; reasonable; garage.

WASHINGTON, 5280—Choice suites, running water; twin beds; meals $5 up.

WASHINGTON, 5214—2 connecting rooms; private bath; good meals; reasonable.

WASHINGTON, 5097 —Desirable room; lovely meals; ideal location.

WASHINGTON, 5221—3d floor single sleeping; excellent meals; ideal location.

WASHINGTON, 5071—1 or 2 with meals; home life; conveniences. ROsedale 4777.

WASHINGTON, 5138—Attractive rooms, ideal home for summer; excellent food.

5109 WATERMAN
SINGLE AND DOUBLE ROOMS
with board, for girls and business women.
All Newly Furnished and Decorated. Excellent Meals. FOrest 1735.

WATERMAN, 5156 — Southern-exposed room; good meals; convenient location; reasonable.

WATERMAN, 59xx—South front, small family; home privileges; wholesome food; lady employed; references. CA. 3229J.

WATERMAN, 5220—Cool single; showers; table very best; very reasonable.

WATERMAN, 5025—Large, light, airy room; water in room; balanced meals.

WATERMAN—Are you interested? Beautiful room; bath; finest meals. FO. 5521.

WATERMAN, 5614 (Apt. E)—Lovely south for 2; good meals. Forest 8146.

3828 WESTMINSTER
Attractive water in room; twin beds; good meals; $4 and $5.

WESTMINSTER, 4052—Nicely furnished; double or twin beds; board optional.

ROOMS FOR RENT—CITY

Central

LOCUST, 2804—Sleeping or housekeeping rooms, clean, reasonable, convenient location.

ROOMS—50c to $1, $2 week up; housekeeping, $2.50, $3. Ill. Hotel, 808 Franklin.

North

ALDINE, 3857—3 large rooms; newly decorated; price $10.

ASHLAND, 4609—Lovely room; gentleman; private. COlfax 7208R.

ATHLONE, 4546A — Large, comfortable, twin beds, 1 or 2 employed; breakfast.

BENTON PL., 31—Ultra-modern housekeeping rooms; oil heat, frigidaire, table, bed; private home; garage. GR. 6859.

BENTON, 1530—2 beautiful, clean rooms; bath, sink, linens laundried $4.50 up. Will board child.

COLLEGE, 4231—Large, nicely furnished light housekeeping; private entrance; family.

COTTAGE, 3619—Front room and kitchenette; furnished or unfurnished.

EAST GRAND, 1427—Connecting room, running water, gas, electric, furnace.

FAIR, 4019—2 small rooms, private entrance; toilet, corner opposite park.

FARLIN, 4291—2 connecting housekeeping rooms; neatly furnished; conveniences; $5.

HEBERT, 3721—Neatly furnished room; one or couple.

NATURAL BRIDGE, 3946 — 1 furnished housekeeping; conveniences. CO. 4424M.

NORTH MARKET, 1215—Light housekeeping, sleeping, $1.50, $2, $2.50, $3.

PRAIRIE, 3126—Room with bath, light housekeeping.

PRAIRIE, 2076 N.—Newly furnished housekeeping rooms; sink, private bath.

REDBUD, 4240A—Private family; 3 cars, bus; reasonable, right party. CO. 0853W.

RED BUD, 4511A—1 or 2 adjoining, convenient, private. CO. 5797R.

SLATTERY, 2511—2 large newly decorated rooms, laundry, yard. $4.50.

TWENTIETH, 3940 N.—Furnished, clean housekeeping rooms, newly decorated; adults.

WARNE, 4242A—Lovely; one or two gentlemen; running water; private home.

Northwest

ALCOTT, 5540—2 unfurnished, half block Bellefontaine car, couple, reference.

ARLINGTON, 5074—2 light housekeeping; connecting bath; neatly furnished.

ASHLAND, 4830—2 housekeeping rooms and kitchen; neatly furnished; bath.

BELT, 2729—2 or 3 rooms, furnished for light housekeeping.

CORA, 1821—Housekeeping; nicely furnished; employed couple; nice yard.

CORA, 1922—Nice front room for 2; good boarding house convenience.

COTE BRILLIANTE, 5225 — Furnished rooms, home privileges.

COTE BRILLIANTE, 4843 — Bedroom, kitchenette, sunroom, washer, $4.50.

COTE BRILLIANTE, 5655—3 rooms, toilet; clean, modern furniture; $5.50 week.

COTE BRILLIANTE, 4756—Housekeeping, 1, 2 or 3, range, sink, sleeping, $2.

CUPPLES, 4721—Housekeeping, entire 3d floor, conveniences, private home, $4.

CUPPLES, 4708—2 south housekeeping; modern adults; reasonable.

GILMORE, 5517—Front housekeeping, complete; sink, stove; adjoining bath; southern exposure; private family; garage.

HAMMETT PL., 4828—Connecting front rooms, private entrance, semi-private bath, Frigidaire, adults. FO. 6759.

LABADIE, 5518—Sleeping room; 2 men; near Chevrolet.

MAFFITT, 5308—Front sleeping, modern conveniences, 2 girls, reasonable.

MARCUS, 1709—2 connecting housekeeping; range, sink; conveniences.

ROOMS—3, private bath, 1917 Switzer. EVergreen 7267 (Jennings).

ROOSEVELT PL., 5746—3 rooms, bath, $15; convenient to everything.

SAN FRANCISCO, 4519—3 rooms, bath; private; newly papered.

ST. LOUIS, 5030A—Furnished front room, lady employed, $2.

UNION, 1531A — Nice clean connecting rooms, gas range, Frigidaire, phone, electric fan, $4 week.

UNION, 3320 N.—Furnished bedroom and kitchen; adults.

South

ACCOMAC, 2844—Clean, front connecting; $5; large singles, $3.

ARSENAL, 3510A—Sleeping; furnished; second floor front; gentleman; private family.

ARSENAL, 2017—Connected furnished rooms, light housekeeping; modern; reasonable.

ARSENAL, 3904—Attractive room; private home; 1 or 2; conveniences.

ATTRACTIVE room, private home, 1 or 2 business people; board optional. 4041 Wyoming. LA. 1114.

BLAINE, 3642—2 rooms for housekeeping; all conveniences.

BLOW, 3646—2 rooms and bath; one couple.

BOTANICAL, 3971A—Lovely room and kitchenette, reasonable; also sleeping room.

BOTANICAL, 3643—Large, beautifully furnished; every convenience; 1 or 2; good transportation; references exchanged.

BOTANICAL, 3658A—Room with or without board, nice surroundings, convenient. GR. 7260.

BOTANICAL, 4029A—Light, attractively furnished room; new; private home; reasonable.

BOTANICAL, 3651—Desirable room, board optional; private family.

BOTANICAL, 3971A. — Large room and kitchenette; reasonable; private phone.

BOTANICAL, 3871A—Room, real kitchen; electric, washer, refrigerator; private.

BROADWAY, 3113 S.—Housekeeping, 2 connecting, well furnished, $3.

BROADWAY, 3845 S.—1 room; $5 month; next to Krogers.

CALIFORNIA, 1635—Housekeeping, newly papered, cool, sink, kitchenette.

CAROLINE, 3325—Gentleman, single or double; cool; owner's home.

CASTLEMAN, 3932 — Connecting housekeeping; sink; large porch; southern exposure.

CASTLEMAN, 4003—Neatly, furnished 1 housekeeping, 2 sleeping.

CASTLEMAN, 4056—Man, wife, clean, housekeeping rooms, cheap; no dogs.

CHRISTY, 5003—Lovely front room in private family for one or two.

CLEVELAND, 4139 — Nicely furnished; private; opposite bath; $3; garage optional, $2.25 month; gentleman preferred. Phone.

CLEVELAND, 4014—3 large rooms; housekeeping; hardwood floors; new furniture; everything furnished; $8 week.

CLEVELAND, 3652—Front housekeeping, other rooms, reasonable, modern conveniences.

CLEVELAND, 3632—Room, southern exposure, porch; private adult family.

DELOR, 3212A—Southern exposed; 1 or 2 girls; with couple; privilege to home board, kitchen privileges; references.

DE TONTY, 4000—Lovely room in apartment; all conveniences; $3; 2d east.

FLAD, 4038—Attractively furnished three rooms, every convenience; adults; reasonable.

FLAD, 4247—Connecting housekeeping rooms; also sleeping; newly furnished.

FLAD, 3828—Attractive, large, neat, clean, laundry; garage; near car; bus. M.

FLAD, 3935—Large, front, south; gentleman; Christian family; garage.

FOLSOM, 3622—Large front, new twin beds; also hall room.

GRAND, 3653 S.—Lovely, large, private entrance, bath, showers.

GRAND, 4029A S.—Large room, private; 1 or 2 gentlemen. FI. 2691W.

GRAND, 2213 S.—Furnished; 2 connecting; $3.50.

GRAVOIS, 3727A—Near Grand; 2 rooms; modern; light housekeeping apartment.

HARTFORD, 3424—Small desirable, in private adult home. LA. 3437.

JEFFERSON, 1725 S.—Two furnished first floor housekeeping; sink, washer; reasonable.

JEFFERSON, 2118A S. — Large front housekeeping, south, $3, also small room.

JUNIATA, 4350A—2 large rooms, bath, light housekeeping; Frigidaire.

LA SALLE, 1920—Connecting rooms; sink, range; steam heat; reasonable.

LAFAYETTE, 2847—Clean, electric washer, radio, housekeeping, $4; with kitchenette, $5; sleeping, $2.50.

LAFAYETTE, 2903A—Rooms; light housekeeping; modern.

LAFAYETTE, 2841—Sleeping; twin beds; also housekeeping; people employed.

LAFAYETTE, 2703A—1 room, $3 to $5, washer, everything furnished.

LOUISIANA, 1940—2 lovely rooms, $4.50. GR. 9085.

LOUISIANA, 2622A—Housekeeping rooms, nicely furnished; adults.

LOUISIANA, 1930—2 large rooms; furnished complete; adjoining bath; owner.

MAGNOLIA, 2838 — Single and double; light housekeeping rooms. LA. 3192.

MAGNOLIA, 3451—Lovely room, 1 or 2 gentlemen; congenial; no other roomers.

McDONALD, 3667A—Furnished or unfurnished room; kitchen privileges.

McKEAN, 3540A—Desirable hallroom, adjoining bath; gentleman or single lady employed.

McREE, 3826—2 connecting furnished housekeeping; private home; phone; adults.

MINNESOTA, 6611—2 light housekeeping rooms; reasonable.

MISSOURI, 1611—2318 Lafayette; housekeeping; opposite Lafayette Park; $3.50 up.

NICHOLSON, 1757A—2 connecting front rooms; furnished or unfurnished; private

OHIO, 3250A—2 unfurnished rooms; bath, heat.

OHIO, 1502 — Housekeeping; large front; clean, comfortable rooms, $2.50, $3.50.

OREGON, 1931A—2 light rooms, bath; large yard; $12.

PARK, 2043—Large room with kitchenette; hot, cold water, steam heat; front; Lafayette Park; 2d floor. CE. 2280.

PARK, 2107—Newly furnished housekeeping room, kitchenette, private bath.

ROOMS—Private, refrigeration light, first floor; ladies, couple. GR. 4507.

ROOMS FOR RENT—North

ROOM8—Sleeping; newly decorated and furnished; $1.50 and up. 1651 S. Jefferson.

ROOM—Large; suitable for business couple; southern exposure; garage; no other roomers; desirable home. RI. 4749J.

ROOM—Large, new bed; 3 windows; gentleman; private home. LA. 8947.

ROOM—Large front; private; meals optional; lady employed. FR. 2259.

RUSSELL, 3671A—Large room, twin beds, 2 gentlemen; $1.50 each.

RUSSELL, 4132—Two housekeeping rooms, complete; hot water, phone; couple.

RUSSELL, 2732 — Neat housekeeping, $2.50, $3; front, $3.50; nice location.

RUSSELL, 3936—Connecting, south, housekeeping rooms; modern; sink; porch.

RUSSELL, 2815 — 2 housekeeping; newly decorated; free phone; $4. GRand 6032.

RUSSELL, 4048—Lovely south room, private home; good location; reasonable.

RUSSELL, 3957—Room in home of three adults; garage optional.

SEVENTH, 2405 S. — Clean, desirable rooms, convenient, reasonable.

SHENANDOAH, 3646A—Large kitchen and two rooms; southern exposure; range, sink, electric refrigeration.

SHENANDOAH, 3648A—Furnished kitchen and adjoining room, $5.50 week.

SHENANDOAH, 3643B — Large front, range, Murphy bed, linens, $4.50.

SHENANDOAH, 3622—Large housekeeping, with sink, $4, sleeping $2.50.

SHENANDOAH, 4038—2 connecting rooms, modern; all conveniences.

SIDNEY, 3543—2 clean front connecting housekeeping rooms, near Grand.

ST. VINCENT, 3133—2 connecting light housekeeping; conveniences; adults; $4.50

ST. VINCENT, 3318—3 connecting; nicely furnished; gas, light, phone; adults.

TEXAS, 3616A—2 connecting rooms for light housekeeping, private family.

TEXAS, 1615—Large room, large closet, porch, sink, washer $3.

VICTOR, 2126—Nicely furnished rooms; bath; private.

VIRGINIA, 6104—2 rooms, kitchen, housekeeping; private home. RI. 1036R.

WALSH, 4158—Furnished room; private family; reasonable.

WILMINGTON, 1211—Gentleman; owner's home; adults; porch; conveniences.

WYOMING, 3663—Large room, twin beds, board optional. LAclede 4676.

WYOMING, 4057—Cozy bright room, board optional; nice neighborhood.

WYOMING, 3808A—Attractive front room, 1 or 2. Call Sunday.

WYOMING, 4044—Room 1 or 2, private home; board optional. LA. 1114.

Southwest

CLIFTON, 3051—Room for lady; kitchen privileges; with lady alone. ST. 2578.

DEVONSHIRE, 5351A—Room; gentlemen, 1 or 2; private; home privileges. FL. 9651.

HEEGE, 5222—3 nicely furnished housekeeping; reasonable. FL. 9988; adults.

MAGNOLIA, 4962 — Housekeeping suite; private home; 3 exposures; adults.

West

ATTRACTIVE front, for gentleman appreciating nice home; reference. CA. 5158M.

BARTMER, 5911 — Light housekeeping rooms, garage, handy, stores, cars; reasonable.

BAYARD, 746—2, 2d front housekeeping; hot, cold water.

BEAUTIFUL private home; 2-room suite, attractively newly furnished second-floor front; 3 baths, shower; garage; all-day optional. 4548 Westminster. RO. 0985.

BAYARD, 752—2 rooms, kitchenette; newly decorated; adults only; reasonable.

BELT, 1390—2 housekeeping rooms, second floor front, private residence.

BUCKINGHAM CT.—Room with sunroom; kitchen privileges. FOrest 5601.

CLEMENS, 5800—2d floor D; beautiful room in attractive apartment; conveniences; breakfast optional. CA. 7556.

CABANNE, 5353—Front, 2d floor sleeping; near Union; owner's home.

CABANNE, 5041—Two second-floor housekeeping; delightful for summer.

CABANNE, 5111—Nicely furnished room, private home, reasonable. RO. 3757.

CABANNE, 5047—Clean, light housekeeping suite; sleeping; kitchen privileges.

CABANNE, 5209—Lovely 2 rooms, front, refrigeration; adults. RO. 3161.

CATES, 5659—Large efficiency; kitchenette, second floor; screened porch; reasonable.

CATES, 5906—Very attractive 3d front housekeeping; next bath.

CATES, 5136—Connecting south sunroom, and kitchenette, range, sink, $4.

CLEMENS, 5723—Closet lovely, south; private home, reasonable; gentleman, garage.

CLEMENS, 5555—Lovely front housekeeping; newly decorated; conveniences; $3.50

CLEMENS, 5647—Attractive, 1 or 2 employed; owner's home; kitchenette optional.

CLEMENS, 5656—2-room suite; choice first floor; large kitchen; refrigeration.

CLEMENS, 5710—Desirable, large, twin beds; couple or gentlemen.

DE GIVERVILLE, 5830—Beautifully furnished large south for 1 or 2; shower. Exclusive private home.

DE GIVERVILLE, 5756—Attractive front; small private family; garage. CA. 2739n.

DE GIVERVILLE, 5752—Single or double south room; small family; private home. Cabany 0241; gentleman preferred.

DELMAR, 4336—Sleeping, $2; housekeeping, $3.50; well furnished; convenient.

DELMAR, 4343-4114 — Housekeeping, $2.50, front connecting; sink, $5.75; phone.

DELMAR, 4218—Housekeeping room; refrigeration, sink, parking, phone. $2.50 week.

DELMAR, 4360—Housekeeping; decorated; $2.50; connecting front, $4.50; washing machine.

DELMAR, 5478—Well furnished room; 2 baths, meals optional. FO. 9380.

DELMAR, 5563 (3d east)—Nice, bright room; convenient; private.

DELMAR, 4264—Housekeeping, $1.50, $2.50, $3; 3 for $5.50; phone, week free

DELMAR, 5040—2-room furnished apartment suite; newly decorated; 4 baths.

DELMAR, 4047—Newly decorated; housekeeping rooms; sink, phone, laundry; $2.

DELMAR, 4427-29—Neat, clean housekeeping rooms, $3. FO. 3473.

DELMAR, 4230—Housekeeping suite; water in room; $2 up.

DELMAR, 4115—Front light housekeeping, hot water, phone; $4 week. NE. 0145.

DELMAR, 3882—Housekeeping rooms; all conveniences; cheap; phone.

EASTON, 4721A—Sleeping room, reasonable. FOrest 4343.

ENRIGHT, 5946—Desirable room, attractive, private home, conveniences. CA. 4036J.

ENRIGHT, 5916—Room with or without garage; private family; reasonable.

ENRIGHT, 5800—Clean, cool rooms, in apartment; reasonable. CA. 0118R.

ENRIGHT, 5874—South room; no other roomers; in family of 2. CAbany 1421J.

ENRIGHT, 4607—Neatly furnished rooms, meals if desired.

ENRIGHT, 5129—South sleeping; also housekeeping; reasonable.

ENRIGHT, 5168—2, kitchen and bedroom; newly decorated; reasonable.

EUCLID, 1413 N.—2 large connecting housekeeping; beautifully furnished; private family; $5.50.

EUCLID, 782 N.—2 nice housekeeping; private; $5. FO. 7068.

EUCLID, 1340 N.—Cozy housekeeping and sleeping rooms; conveniences; $3 up.

EVANS, 4231W—2 furnished half basement rooms; all conveniences; cool; private; $5.

FOREST PARK, 4903—First east; large attractive south; quiet; $3.50.

FOREST PARK, 4434—One housekeeping or sleeping, hot water.

FOREST PARK, 4434—Housekeeping room, $3; also sleeping; hot water.

FURNISHED ROOM—For young lady; board optional; reasonable. FA. 7833J.

GIBSON, 4456A—Nicely furnished sleeping, housekeeping; employed couple.

GOODFELLOW, 1041—Attractive furnished room; kitchen privileges; no other roomers.

GOODFELLOW, 758 — 2d south; gentleman; private family; adults. CA. 7216-J.

GOODFELLOW, 1220—Large housekeeping room; clean; all conveniences; employed.

GRAHAM, 1021—2 housekeeping; heat, running water; opposite Forest Park.

GRANVILLE, 1474—Two rooms, garage, $4.50; 2 rooms, third floor, $3.75.

HAMILTON, 1280 (Apt. A)—Room with young couple; private home; reasonable.

ROOMS FOR RENT—South

INTERDRIVE, 745—Sleeping room; 2 girls; Catholic family. CAbany 8306W

KENSINGTON, 5112—2 light housekeeping range, sink, side entrance, adults.

KENSINGTON, 5085—Kitchen, large bed room, private entrance, phone, laundry.

KINGSHIGHWAY, 812 N.—Sleeping or light housekeeping; employed adults; first floor.

KINGSHIGHWAY, 926A N.—Housekeeping room; furnished. FOrest 9578.

LACLEDE, 4449—2 connecting 2d front rooms, kitchenette; $3.25; singles, $3.

LACLEDE, 4480—Single housekeeping; linens, sink; clean; $2.75.

LACLEDE, 3759 — 2 lovely unfurnished rooms; heat, light, gas, water.

LACLEDE 4452—2 beautiful connecting rooms.

LEWIS PL., 8—Large unfurnished; gas, electric; third floor; $2.25.

LINDELL, 4235—Front south living room, kitchenette; girls or couple.

LINDELL 4475—Lovely room; all conveniences; meals optional. JEfferson 1592.

LINDELL, 4256—Apt. 3; attractive room; twin bed; couple or 2 girls. NE. 0649.

LINDELL, 4643—Large desirable, clean rooms, $2 to $4.50; conveniences.

LINDELL, 4328A—Attractive south sleeping; bath; 1 or 2; reasonable.

LINDELL, 4354A—Attractive room, single or double; reasonable.

McCAUSLAND, 1422 — Attractive room; use of tennis court; garage. HI. 0942.

McPHERSON, 4144A—Rooms, connecting, light housekeeping; hot water; near car line.

McPHERSON, 4163—Charming room, kitchenette, water, first floor, $4.50.

McPHERSON, 4060 — Nicely furnished housekeeping rooms; all conveniences.

McPHERSON, 4708—Bedroom, adjoins bath; beautifully furnished.

McPHERSON, 4453—Double, $3 up; single $4 up; board optional. FOrest 8423.

McPHERSON, 4246—One large light housekeeping room for rent.

McPHERSON, 4930—Housekeeping rooms, sink, range, 1 $3.50, 2 $6.

McPHERSON, 4434—Housekeeping suite; phone, running hot water, conveniences.

MAPLE, 3644—1 large furnished housekeeping, garage. CAbany 2035M.

MAPLE, 5050—Lovely first south housekeeping; conveniences; reasonable.

MAPLE, 5253—Unfurnished rooms, light and gas.

MAPLE, 5250—Sleeping, light housekeeping; $2-$5. Union-Page cars. FO. 4968

MAPLE, 5095—Large sleeping and housekeeping; $2.50 up. ROsedale 2897.

MAPLE, 5070—2 nice housekeeping, second front; phone.

MAPLE, 5059—Large, clean room, private family; gentleman; convenient, $3.

MAPLE, 5586—2 large, south housekeeping; everything furnished; reasonable.

MAPLE, 5546—3 or 4 furnished, private entrance, refined surroundings.

MAPLE, 5637—Two 2d-floor, complete; housekeeping; quiet; adults.

MARYLAND, 4375—2 to 6 rooms; furnished; modern conveniences; ideal location.

MARYLAND, 4323—Beautiful front sleeping room, porch, all conveniences, $3

MARYVILLE, 942—Desirable rooms; splendidly located; inspection 2 to 8 p. m.

MARYLAND, 4338—Connecting housekeeping; sink; first-floor front.

MARYLAND, 4300A—Newly furnished rooms; board optional. WA.

MARYLAND, 4309—Second floor, beautiful room; every convenience, $3.

MINERVA, 5134—Several light rooms; private home; references.

MONTCLAIR, 1421A—Housekeeping rooms; neat; private family; couple.

NEWBERRY, 4558—Connecting room, like your own apartment; refrigeration; $7.

OLIVE, 3838B—Pleasant, nicely furnished walking distance Grand av.; adults.

OLIVE, 4612A—Attractive single or double; furnace; water.

PAGE, 4935—Large, well furnished room; southern exposure; convenient; reasonable.

PAGE, 4711—2 unfurnished rooms, gas, sink; also light housekeeping; adults.

PAGE, 6137—2 sleeping rooms, gentlemen preferred; southern exposure.

PAGE, 5931—Nicely furnished double or single rooms; bath; reasonable.

PAGE, 5027—Large front room; all conveniences; garage.

PAGE, 6137—2 sleeping rooms, gentlemen preferred; southern exposure.

PAGE, 5133 — Very desirable; owner's home; gentleman; $2. FOrest 7810.

PAGE, 4963—Unfurnished or furnished room; private home; modern.

PAGE, 4573—2 connecting front housekeeping suite; $4; sleeping, $2.

PARKLAND PL., 17 — Newly furnished sleeping rooms, continuous hot water; homelike. CA. 6658W.

PARTY owning home, will rent room adjoining bath; gentleman; garage. JE. 2375.

PERSHING, 4479—Front suite, 2 or 3 rooms, refrigeration; porch. NE. 2414.

RAYMOND, 5153—Cozy, well furnished room, kitchenette; electric refrigeration; $6.

RAYMOND, 5028—Attractive room, kitchen, near bath, phone; modern.

RAYMOND, 5045—2 connecting front, studio couch, sink, all conveniences.

RAYMOND, 5173—3-room apartment suite; well furnished; $7.50 week.

ROOMS—4, beautiful, to desirable adults; phone, light, gas, refrigeration; garage; service of houseman; for board for owner and $35. RO. 0554.

ROOMS—Two connecting unfurnished, running water, electric, gas, garage. FO. 9530.

ROOMS—Private bath, meals optional, reasonable. JE. 0780.

ROOM—Private bath; southern exposure; private family. FOrest 2083.

ROOM—Private bath, private entrance in large apartment; reasonable. FO. 2144.

ROOM—Unfurnished; housekeeping. Box H-63, Post-Dispatch.

ROOM—Large 2d floor; every convenience; meals optional. NEwstead 2078.

ROOM—Board optional. CAbany 5749M.

SCHOFIELD, 6745—3 lovely furnished housekeeping rooms; all on first floor; no other roomers; yard and garage; reasonable.

SKINKER-Pershing; hotel rooms with bath, $5.50, $6, $6.50 week. CAb. 0830.

UNION-FERSHING—Convenient to opera; large, cool; board optional. FOrest 8539.

UNION, 620A—At Delmar; furnished 2-room apt.; nice for couple or 2 girls.

UNION, 1332—Room, large, for 1 or 2 people; meals optional.

UNION-WRIGHT—Large room, private apartment; reasonable. RO. 2317.

VANDEVENTER, 1408 S.—2 front rooms, nicely furnished, home-like, reasonable.

VERNON, 5549—Two desirable housekeeping; clean; conveniences; sink; reasonable.

VERNON, 5014—Lovely housekeeping suite; electric washer, porches.

VERNON, 5550—Sleeping, single, $2; double, $3.50; heat, water; private family.

VERNON, 5355—Large clean front housekeeping; bath, $3.50, $2.50; phone.

VERNON, 5186—Apartment suit and sleeping room; every convenience.

WASHINGTON, 3942—Newly decorated housekeeping, sleeping, hot water, $2.50 up.

WASHINGTON, 4021—Front housekeeping, $2.50, $2.75, $3; work shop; brick garage.

WASHINGTON, 5026—Front rooms; housekeeping; gas range or electric plate; $3 to $5.

WASHINGTON, 4928A—2 rooms for housekeeping; Frigidaire; all conveniences; reasonable.

WASHINGTON, 4531—Housekeeping, large room, with kitchenette, nicely furnished; priced right.

WASHINGTON, 4954—First-floor room and kitchenette, with bath; $5.

WASHINGTON, 5034—Large room; twin beds; kitchen privileges; ladies; $2.

WASHINGTON, 5153 — Single 2d floor front, southern exposure.

WASHINGTON, 4447—Lovely large furnished room; reasonable.

WASHINGTON, 4411—2-room apartment suite; large front sleeping.

WASHINGTON, 4452—Large unfurnished rooms; hot water; 3 baths.

WATERMAN, 55xx — Attractively furnished; twin beds; north and south exposures; apartment; private home. FO. 1165

WATERMAN, 5164—Lovely room, southern exposure; breakfast additional. FO. 5242.

WATERMAN, 5280A — Large; breakfast; $4.50; newly decorated; employed. FOrest 7275.

ROOMS FOR RENT—West

WATERMAN, 55xx—Cool south, in apartment; private family. FO. 5143.

WATERMAN, 52xx—Attractive 2d floor room; twin beds; adjoins bath. FO. 1454.

WATERMAN, 5206A—Newly furnished room; every convenience.

WATERMAN, 5168—Beautiful rooms, twin beds; corner apartment. FO. 5030.

WATERMAN, 5156—Nice, cool room; convenient location; very reasonable.

WEST, 71xx—Front room; private family; breakfast op.; references. CA. 5919M.

WESTMINSTER, 4214—Clean housekeeping, kitchenette, $2.25, $2.50, $3.50; phone.

WESTMINSTER, 3905—2 connecting housekeeping rooms, nicely furnished; clean, convenient.

WESTMINSTER, 4118—Second floor front, third floor, $3.50; new paper.

WESTMINSTER, 4531—Room, kitchenette, $3.75; sleeping $2. Owner's home.

WESTMINSTER, 4131 —Housekeeping; kitchenette; water; parking. $2.50-$3.50.

WESTMINSTER, 4526—2-room suite; water; sleeping, $2.50, $3, $4.50.

WESTMINSTER, 4038—Light housekeeping rooms, reasonable.

WEST PINE, 4015A—Room, single or double. Call Sunday or evenings only; private family.

WEST PINE, 3953—2 or 3 unfurnished; closets, sink, heat, gas, electric furnished, private porch; garage if wanted.

WEST PINE, 4228—Housekeeping suite, beautifully furnished; running water; no children.

WEST PINE, 4007—1st floor, large room kitchenette; private entrance; garage.

WEST PINE, 4319—Fine, large housekeeping, $2.50, $3, $3.50. JE. 7225.

WEST PINS, 4422—Room, kitchen, bath, furnished; gas, electric, refrigerator.

WEST PINE, 4309—Attractive housekeeping suite; suitable 3.

WEST PINE, 4326—Lovely furnished housekeeping; water, linens, radio, fan; $3.75.

WISE, 6639—Nicely furnished front room.

ROOMS IN SUBURBS

ARTHUR, 7711—2 single bedrooms, furnished or unfurnished; modern. HIland 7357.

NATURAL BRIDGE, 86xx—Room, large light; private family; single person; employed; board optional; reference. WAbash 443M.

OLD ORCHARD, 110 N.—Second house Big Bend; housekeeping suite, Frigidaire.

OLIVE, 7211A—2 or 3 front, housekeeping; large porch; opposite park and swimming pool; reasonable.

OXFORD, 3351—Maplewood; 2 nice housekeeping rooms, conveniently located; reasonable.

ROOM—Single, board optional, attractive home, porches, yard. HI. 7972.

ROOM—Private family; board optional; garage. REpublic 1534.

ROOM—Lovely, large, for 2 employed; garage; board optional. WAbash 1345J.

ROOM—Furnished; kitchen privilege; summer cottage; own garden. WAbash 11W.

ROOMMATES WANTED AND APARTMENTS SHARED

FOREST PARK, 4380—Young lady employed to share my apartment.

GIRL—To share cozy apartment; private; reasonable. EV. 7011.

LADY to share apartment with other ladies; private studio room; share kitchen; $22.50. PRospect 1024.

LADY employed wanted to share apartment near Tower Grove Park. FR. 5792.

REFINED girl share lovely apartment; cool room, 5300 west on Pershing; $15 month. FO. 8995.

REFINED LADY — Will share modern room, cooking privileges. FR. 3253.

ROOM—Twin beds; share with quiet, refined lady; principals only; want new specialties to sell wholesale drug, grocer, variety chain stores; bank line of credit if needed. Box H-159, Post-Dis.

ROOM—Beautiful, southern exposure; west; gentleman; $4 week. FOrest 8554.

SHARE—Beautiful apartment, girls employed; kitchen privileges; reasonable. FR. 8346.

WANTED—1 or 2 ladies, share apartment, one block from Forest Park and hospital. FOrest 0913.

WILL share my beautiful furnished apartment with couple. Cab. 8349J.

YOUNG LADY—To share apartment, $10 month. FO. 3195.

YOUNG LADY share bed room apartment, West End. FAr. 4662J.

ROOM & BOARD WANTED

ROOMS WANTED

BUSINESS GIRL wants light housekeeping rooms, 5500 west. St. Rose's parish; rent must be reasonable. Box G-46, Post-Dispatch.

ROOM Wtd.—By father and son, furnished or unfurnished sleeping room in private home; must be reasonable; near street car line. F. A. Watthouse, Mounted District Police Station.

ROOM Wtd.—Gentleman, single, employed, wishes furnished room within 5 minutes walking distance of St. Mary's Hospital, Richmond Heights. Box G-50, Post-Dis.

ROOMS Wtd.—Lady employed, near Hamilton and Delmar, with breakfast or kitchen privilege; state price. Box G-242, Post-Dispatch.

ROOMS Wtd.—Two or three; unfurnished for light housekeeping; west. Box H-217, Post-Dispatch.

ROOM Wtd.—By workman, son; light housekeeping; state price. Box H-67, Post-Dispatch.

ROOMS Wtd.—By elderly lady, for light housekeeping; Jewish preferred; West End; reasonable. Box B-406, P.-D.

ROOMS Wtd.—Or unfurnished studio apartment suite with kitchenette; near transportation West. Box G-159, P.-D.

ROOM Wtd.—Board optional, in Catholic family, by young lady; South Side. Box H-231, Post-Dispatch.

ROOMS Wtd.—2 unfurnished; private home; only highest class accommodations considered. Box G-168, Post-Dis.

ROOM Wtd.—Last of May; business woman; kitchen privileges; central location. Box H-258, Post-Dispatch.

ROOM Wtd.—Unfurnished $5 month, neighborhood Grand and St. Louis. RI. 0255M between 9 and 3 Monday or Tuesday.

BUSINESS FOR SALE

OUR BUSINESS IS SELLING YOUR BUSINESS
IF YOU WANT TO BUY OR SELL A BUSINESS, SEE US

BARBECUE — Lunches, sandwiches, beer; highway, county; terms arranged.
BEAUTY SHOP—Busy thoroughfare, best clientele and equipped; sell on easy terms, owner leaving city.
CLEANING AND PRESSING SHOP.
CONFECTIONERY—Living quarters.
CONFECTIONERY—Rent $35.00, heat, janitor service; $25.00 daily, living with profits; rooms and bath included.
DELICATESSEN—Full line bakery goods with good equipment.
GROCERY-CONFECTIONERY — Nobby market, neighborhood store; 4 rooms, bath, hot-water heating plant; independent living, big bargain.
GROCERY, MEAT MARKET—$3200 stock for $2750; electric fixtures below cost; building included in rent.
HAMBURGERS—Sandwiches, beer, rent $15.00; price $425; offer wanted.

ROBERTS SALES COMPANY, INC., 2640 OLIVE, FR. 2640

LOTS, CLEAR—For auto or restaurant or what have you.
MEAT MARKET—Good corner; chance to add full line groceries.
POOL HALL AND BARBER SHOP—Country town; real opportunity.
RESTAURANT—Lunches, sandwiches.
ROOMING HOUSE—Filled; $250.
RESTAURANT, CAFE—$65 daily, cost $7000, price $5000; clear place less than year; books open.
RESTAURANT—Good corner; terms.
SALOON, TAVERN, BEER GARDEN—Plenty parking space; terms to suit.
WOMAN—Good personality, act as secretary for Mo. Corp., out of city development, permanent position to one who can qualify; car essential; about $3000 investment required; fully secured, investigation invited. Phone for appointment.

GROCERY AND MARKET—Fully equipped; brick store and 4-6 room single flat on same lot; steam heat, garage; sell or rent; excellent business, best location in West St. Louis.
M. A. RUST & SONS R. CO., MAin 4551

GROCERY-MEAT—North; established; modern equipped; clean stock; profits 6 days; no relief trade; paid up membership in co-operative buying included; only opportunity of its kind offered today; act now; no dealers. Box G-391, P.-D.

GROCERY, MEAT MARKET — 3 established; well stocked; excellent location; volume business over $500 weekly. Will inventory. For further information call LaClede 8276 after 6 p. m.

GROCERY AND MEAT MARKET—Central; located in E. St. Louis; doing unusual business; $130,000; will entertain partnership proposition. Box H-199, Post-Dispatch.

GROCERY-CONFECTIONERY—Good business sacrificed, $1650; modern rooms; unusual opportunities; North Side. GUTH, 5987 Plymouth.

GROCERY-MARKET OPENING — Must positively sell Monday, $450; South Side exceptional corner. GUTH, 5987 Plymouth.

GROCERY-MARKET — Established business; choice stock; bargain; terms; rounded pear Northwestern part city. GUTH, 5987 Plymouth.

GROCERY AND MEAT—Good location; doing good business; Frigidaire equipment; unusual opportunity; owner leaving city. Box H-251, Post-Dispatch.

GROCERY, MEAT MARKET — North; modern fixtures; rent $30; excellent location. Box G-273, Post-Dispatch.

GROCERY AND MEAT MARKET—Mostly cash trade; good location, 851 Lebanon av., Belleville, Ill.

GROCERY—And delicatessen; no competition; sell cheap; have other business. 4001 Lindell. Call Sunday, 9 to 1.

GROCERY, MEAT—North; $2750; stock and fixtures; for quick sale, $1750; no agents. Box H-194, Post-Dispatch.

GROCERY AND MEAT MARKET—Prosperous, 23-year location; white tile walls and latest fixtures. Box L-210, Post-Dis.

GROCERY AND MEAT MARKET — All electric refrigeration, selling on account of health. Box G-3, Post-Dispatch.

GROCERY, MEAT—Offer wanted; 1-man stand; reasonable; quick sale. Call after Sunday. PR. 9152.

GROCERY-MARKET—$300 weekly; sacrificing $1200.

GROCERY, MARKET—Cash business; real bargain. 5418 Lillian av.

GROCERY—Good location; meat, vegetables; sickness; no dealers. 3019 Arsenal.

GROCERY—Clean stock; good location; account of sickness. 3700 Iowa.

GROCERY, MEATS—West; real proposition for business man. 4451 Page.

GROCERY STORE—On account of sickness. Telephone GA. 7960.

GROCERY, MEATS—Good location; South; modern living quarters. L.A. 5378.

GROCERY, MEAT—Southwest, good one-stand. Call FR. 8870.

GROCERY, MEAT MARKET—Party leaving city, sell cheap, 3814 Windsor.

GROCERY-MEAT MARKET—Good location; good business; bargain. EV. 8975.

GROCERY AND MEAT MARKET—7218 Michigan; terms. Call Monday, RI. 1293.

GROCERY—Meat market; reason for selling, leaving city. 1007 N. Kirkwood.

HAMBURGER STAND—Extra good. Call Bar. 9595.

HARDWARE STORE—Wishing to retire, over 30 years in Wellston district; will take Government bonds or first deed of trust about $6000; no agents. Residence 5540 Brown pl., St. Louis.

HARDWARE—South Side business center, best future in city; retiring. Box G-151, Post-Dispatch.

HARDWARE—Fine location; established 20 years; owner retiring. Box H-92, Post-Dispatch.

HIGHWAY SERVICE STATION—$2000 cash; write for details. Box B-97, Post-Dispatch.

HOTEL—Exceptional location highway 66; tourist, commercial, resort trade; low overhead, $6000; terms. GUTH, 5987 Plymouth.

LUNCH ROOM AND FILLING STATION—Highway 66 and Central av., Eureka. Monthly term lease; Standard gas; known as Eureka Wye. Box H-308, Post-Dispatch.

LUNCH ROOM—With beer, near ball park. 4000 Delmar. CA. 6800.

LUNCH ROOM—Beer garden; 4944 Easton.

LUNCH STAND — $100; rent $15; $10 daily. Apply 4347 Warne.

MANUFACTURING BUSINESS — 6 years' operation, low price, quick sale; agents. Write owner. Box H-199, Post-Dispatch.

MILLINERY, hosiery, wash dresses; wonderful location. Box B-192, Post-Dis.

MORNING PAPER ROUTE—In county. Call WAnut 4123.

NEWSPAPER ROUTE—South Side; 650 to 700 Sundays; morning and evening. $4300. 2216 McNair. GR. 6073.

NIGHT CLUB—Well located; downtown; ideal chicken dinner tavern on highway in county; must sell. Box G-210, Post-Dispatch.

NOVELTY MANUFACTURING or have you spare time? Box G-7, P.-D.

PAPER ROUTE—Good income; morning, Sunday; central n. w.; reasonable. Box H-93, Post-Dispatch.

POULTRY, EGG—South; shopping district; rent $20. 4451 Page.

PRINT STORE—Wholesale and retail; business. 7410 Manchester.

REPAIR SHOP — Established 4 years. 4933 N. Spring av. FR. 8379.

RESTAURANT STAND—Living rooms; location near St. Louis; reasonable. Woodland dr. HI. 8568.

RESTAURANT—Beer, candy, cigars, ice; fully equipped with $4000 fixtures; heart of Wellston. 5942 Easton av. Fixtures included. No dealers.

RESTAURANT—Sacrificed for $450, if sold Monday; lively West End business, residential territory. GUTH, 5987 Plymouth.

RESTAURANT-TAVERN — Living quarters, corner; bus and cars, rent furnished; electric. 8001 Salisbury.

RESTAURANT—Established; good business; investigate. 850 N. Kingshighway.

RESTAURANT—Beer, best buy in city; to sell; other business; $300. 2915 Gravois.

RESTAURANT—Beer garden; call week days to 5. A-B's, 3434 S. Kingshighway.

RESTAURANT—You want place where you make money investigate real place now. 4269 Delmar.

RESTAURANT and confectionery; sell or rent; heart of Overland district; reasonable. WA. 825.

RESTAURANT and saloon; licensed liquor; good established trade. 3850 Gravois av.

RESTAURANT—And beer garden; call days 8 to 5 p. m. G-B'S Chile Shack, 3434 S. Kingshighway.

RESTAURANT—West End; leaving town. 6 Kingshighway. RO. 9992.

RESTAURANT For sale, established cheap rent. 1421 Cass av.

RESTAURANT—Good location;; rent $20; complete. Apply 4451 Page.

RESTAURANT — With 3.2 beer. Kavanaugh and North Market.

ROOMING HOUSE—13 rooms; 2 and 3-room apartments; with water; income $120; low rent; excellent furnishings. 4022 McPherson.

ROOMING HOUSE—4327-29 Olive; fully rented; filled; reasonable rent. W. J. Fox Jr., 7 N. 7th st. MAin 4873.

ROOMING HOUSE—7 rooms; income over $65. 1117 California.

ROOMING HOUSE—6 rooms; rent $25. 4020A McPherson.

ROOMING HOUSE—6 rooms; filled; rea-sonable. 4730A Washington.

ROOMING HOUSE—Clean; good furnishings; ideal location; cheap. 3744 Westminster.

ROOMING HOUSE—9 rooms; nicely furnished; all filled; good income; $250; terms. 3969 Page.

ROOMING HOUSE—14 rooms; $175 cash; or will trade for good truck. 1323 S. Broadway.

ROOMING HOUSE—16 rooms; furnished; neat and clean; bargain. C. C. Cross, 2301 N. 13th.

ROOMING HOUSE—10 rooms; rent, $25; $300; terms. 4451 Page.

ROOMING HOUSE—42xx Maryland; nine rooms; rent $30. 4451 Page.

ROOMING HOUSE—12 rooms, nicely furnished 4632 McPherson.

ROOMING HOUSE—Beautiful residence; filled; $475. Box H-120, Post-Dispatch.

ROUTE—Watchman on beat Twelfth District; sell on account of sickness. 1275 Wagner terrace.

SALOON—Cafe, summer garden, fixtures, complete; liquor license; living rooms; North Side. Box G-259, Post-Dispatch.

SALOON—South Side, corner, big license. 6285 Gravois.

SANDWICH SHOP—Good business building; complete equipment, $1000; terms; highway, factory trade; Illinois. GUTH, 5987 Plymouth.

SANDWICH SHOP—Must sacrifice account sickness. 4423 Manchester.

SANDWICH SHOP—Small; cheap rent; $10. 1536½ Tower Grove av.

SAUSAGE PLANT—Modern equipment, established business, wholesale; reasonable. Box Y-232, Post-Dispatch.

SERVICE CAR ROUTE—$135; will trade; terms. 4225A W. Sacramento.

SERVICE CAR ROUTE — Delmar line; cheap; cash terms; 2800 N. Spring.

SHOE SHOP—All modern; business and machinery real bargain, 7284 Manchester.

SHOE REPAIR SHOP — Completely equipped; fine location; low rent; $250; sickness. Owner at 5537 Easton.

SHOE REPAIR SHOP — Best location; cheap rent; sickness. 1340 Hodiamont. Owner at 5537 Easton.

SHOE SHOPS—And shoe machinery, priced low for quick sale. Call Liberty Leather Co., 1211 Franklin av.

SHOE REPAIR SHOP—
3509 Kossuth.

SHOE SHOP—After Sunday. 1731 North-South rd., Brentwood, Mo.

SHOE STORE—Shoe repair shop; Illinois. Box H-359, Post-Dispatch.

SHOP—Small; hosiery, millinery, dresses. 5711 S. Kingshighway.

STORE—And filling station; $950; Highway 61, across from school in Herculaneum; look for Square Deal sign.

STORE—5c to $1; must sell at once; no dealers. 2815 Marcus.

$6000 TAVERN
Will sacrifice; take a look and give an offer; $450 weekly business. 4115 Easton.

TAVERN—Established in University City; busy intersection; 6 years' successful business; selling because of new interest; will afford nice income for proper person; reasonable. CAbany 9418.

TAVERN—Beautiful Rockfair Tavern and filling station on 19 off 66; resort trade; season just starting; must see to appreciate; sickness. H. Phillips, Cuba, Mo.

TAVERN-DELICATESSEN—Quick sale necessary; biggest $700 bargain; large beer sales; lively Southwest. GUTH, 5987 Plymouth.

TAVERN—Can't be duplicated; bears inspection; splendid receipts; unusual location; bargain; Illinois. GUTH, 5987 Plymouth.

TAVERN—Look this one over; good business; not much money. J. W. Wood, 4107 Chippewa.

TAVERN—Do good business; can investigate; sell account of sickness. Box B-5, Post-Dispatch.

TAVERN—Sacrifice; $100; must sell today; everything complete. 611 Lafayette.

TAVERN—Complete, $200; rent for building $30. 3952 Nebraska.

TAVERN—Good location and business; sacrifice $350. 2608 California.

TAVERN—Colored, up-to-date, good paying, good location. Box G-210, P.-D.

TAVERN—Small overhead, sickness; make offer. 2122 East Prairie.

TAVERN and lunchroom; good location; reasonable. GA. 8794.

TAVERN—Up-to-date; ideal location. 7711 Virginia.

TAVERN—And lunchroom.
3693 Olive.

TAVERN—1922 N. Grand; cheap; nice business.

TOURIST CAMP — Modern, Rolla, Mo.; restaurant, living room, city water and lights; highways 63 and 66; ideal location for gas station; must sell at once; bargain. A. Shinneman.

TOURIST CAMP—Restaurant; 6 rooms; cabins, all furnished; gas pump, garages, 10 acres; must sell or lease; 6 miles west of St. Clair, Mo., Highway 66. 66 Inn.

WESTMINSTER, 4236—13 rooms, double garage; rent $40.

HORSES AND VEHICLES

For Sale

DOUBLE HARNESS — New; 17; used, $9 set; collars, 2031 Market.

FARM HARNESS—Double; good set, also gentle cow, $40. Robinson, Hanna and Crescent roads, Valley Park.

FARM HARNESS—50, used, collars, riding saddles. FR. 7767. 4057 Chouteau.

FOR good horses, mares and mules, see Lowenstein, 1321-25 N. Broadway.

HORSES—Mares and mules; some good 3-year-olds and yg. mares, heavy in foal; also saddle horses and ponies; stock will arrive Sunday noon. Art Britton, five miles west of Kingshighway on Gravois.

HORSE—Thoroughbred, hunter and cross-country; young; well mannered. 454 West Swon, Webster Groves.

HORSES—Mares and double harness, all kinds. 2216 Biddle.

HORSES—Mares and mules, all sizes; good workers. 5589 Wells.

MARE—GOOD FARM WORKER, $40. SADDLE MARE, SELL REASONABLE. GRANTWOOD STABLES, KI. 1449.

MARE MULE—Black; 8 years old, 17 hands; very fine; third house on right west of Gumbo on Olive Street Road.

MARES—Brood and work; good shape. George Burgmeyer Jr., 1¼ miles north of St. Peters, Mo.

MARES—Horses, double harness, Shetland pony. 1906 N. 10th.

MARE—Spotted, 6-year-old, ride and drive. 744 Lemay Ferry rd.

PONY—Gentle, child's pet. 3601 Commonwealth. Hiland 7078.

PONY CARTS—Buggies, all styles. 5149 Delmar. FOrest 5715.

PONY—Beautiful spotted; very gentle. Kirkwood 1604F13.

RIDING HORSES—Work horses, mules. 9200 N. Broadway, or Bellefontaine.

SADDLE HORSE—Gaited, gentle, beauty. Sunny Slopes Stock Farm, New Hall's Ferry, 77.

SADDLE HORSE—4 years, bay, gelding, registered; 4 Shetland ponies; gentle. Lester Taylor, Williamsburg, Mo.

SADDLE MARES—2 nice spotted, 1 spotted saddle horse, gentle. Al Worms, phone 31, Mascoutah, Ill.

3 GAITED saddle and driving horse; 16 hand gelding; light chestnut; 8 years old. Claude LaRue, Geyer road, ¼ mile south Clayton road. Kirkwood 1604-F-13.

TEAM—Mules, chunky, farm mare, cheap. 855. 1117 California.

USED, new harness, saddles, collars; large assortment. 1317 N. Broadway.

12 GRADUATE IN DOMESTIC TRAINING AT HADLEY SCHOOL

Certificates Are Awarded and Address Is Made by Leo McCarthy, State Job Director.

Commencement exercises were held Friday at the Hadley Vocational School, 3405 Bell avenue, for 12 graduates of a course in domestic training, the first class of its kind ever attempted here. F. J. Jeffrey, assistant superintendent of instruction, awarded the certificates and Leo McCarthy, director of the Missouri State Employment Service, made an address.

The class was opened this early as an adult education project, financed by State and Federal funds. The course was designed to enable young women to qualify for desirable jobs in homes, with emphasis on care of children, table-setting, buying, marketing and preparation of food.

7000 FAMILIES GET GROCERY ORDERS IN ST. CLAIR COUNTY

$29,760 Was Diverted From Rural Rehabilitation Fund to Give It Relief.

Grocery orders which will keep 7000 families in St. Clair County, Illinois, provided with food until Tuesday were issued by the county relief administration yesterday after it had received $29,760 from the Illinois Emergency Relief Commission. The money was diverted from the rural rehabilitation fund to direct relief.

Since May 1 the State, deprived of Federal aid, has been without funds for relief. About 10,200 families have been on relief in St. Clair County, but some of them have not yet exhausted the grocery orders issued to them before relief activities were suspended.

CHIEF WITNESS IS MISSING IN FLORIDA KIDNAPING TRIAL

Police Think Andrew Olsen May Have Been Murdered; Defendant From Marion, Ill.

By the Associated Press.

ST. PETERSBURG, Fla., May 11. — Police here today continued their search for Andrew Olsen, 60 years old of Boston, principal witness against Phil Gregory of Marion, Ill., held in the Pinellas County jail on a charge of kidnaping for ransom. Fears that Olsen may have been murdered were expressed by Capt. E. E. Lipphard, investigating the case.

Lipphard has asked police at West Palm Beach to hunt for Olsen.

Olsen, apparently willing to testify against Gregory, told Lipphard in February that he intended to visit West Palm Beach. He said he would keep in touch with Lipphard.

Olsen charged two men approached him, accused him of misconduct, and then offered to fix things up. Not wishing trouble, Olsen later told police he gave them more than $900 and arranged to return to Boston with one of the men to secure more money—several thousand dollars. As they were about to board an airplane Gregory was arrested.

STEEL INDUSTRY OPERATED AT PROFIT FIRST QUARTER

Institute Estimate Says First Forceful Return Since Second Quarter of 1934.

By the Associated Press.

NEW YORK, May 11.—The American Iron & Steel Institute estimated today that the steel industry operated at a profit during the first quarter of 1935 for the first time since the second quarter of 1934. Aggregate net earnings for the period were estimated at $8,300,000, after all charges but before dividends.

In the second 1934 quarter, however, earnings were estimated at $25,000,000, but during the first 1934 quarter there was a deficit of $8,600,000. For the entire year, the Institute estimated losses of the steel industry at $25,500,000.

The average rate of operations based on steel ingot capacity was 49.32 per cent in the first 1935 quarter compared with 40.27 per cent in the first 1934 quarter. "It appears, therefore," stated the Institute, "that an increase of nine points in the rate of operations was enough to shift the balance of income from red to black."

Payrolls of the industry in the first 1935 quarter were reported by the Institute at $135,305,596, an increase of 21 per cent over the same 1934 quarter, and the average number of employes for the March quarter was 417,552 compared with 405,196 a year ago.

Ingot production in the first quarter was 8,406,995 gross tons, the Institute stated, the highest first quarter production since 1930. Last year, 6,915,785 gross tons of ingots were produced.

SALES OF COPPER FOR EXPORT REPORTED MADE AT 8.075C

NEW YORK, May 11.—Sales of copper for export have been made on a basis of 8.075 cents a pound CIF Hamburg and other European base ports, it was reported in metal circles today. This is an increase of 2½ points from the high established Friday and the highest since June, 1934, when the price reached 8.13¾ cents a pounds.

Dealers in New York report the buying continues strong and profess to see no letup in European demand.

Domestic copper markets have been fairly active this week, but sales so far this month are running behind last month, according to estimates in trade circles. In the first 11 days of April sales aggregated 16,380,000 pounds, while sales so far this month amount to about 16,370,000 pounds. The price for Blue Eagle metal remains at 9 cents a pound delivered to the end of August.

CATTLE SHOW MIXED PRICE CHANGES FOR THE WEEK

EAST ST. LOUIS, Ill., May 11 (U. S. Department of Agriculture).—Hogs, 2000; 200 direct; steady with Friday's average; top, $9.10; bulk 180 lbs. up, $9@10; most 150 to 170 lbs., $8.50@90; 100 to 140 lbs. quotable at $7.25@8.35; most sows around $8; compared with week ago: Mostly steady to 10c higher; 170 lbs. down, 15c to 25c higher.

Cattle, 400; calves, 150; compared with last Friday: Steers sold steady to 25c lower; cutters, low cutters and sausage bulls, steady; stocker and feeder steers, 15c to 25c higher; top for week, 1036-lb. steers, $12.50; 1063-lb. yearlings, $12.35; mixed yearlings, $11.50; heifers, $11; cows, $8.65; sausage bulls, $6.25; vealers, $8.25; feeder steers, $8.50; bulk for week: Steers, $8.75@10.50; mixed yearlings and heifers, $7@10.75; cows, $5.25@7.25; cutters and low cutters, $3.25@4.75; stocker and feeder steers, $6@7.60; vealers closed the week at a top of $8.25 and sausage bulls at $6.25.

Sheep, 1200; compared with week ago: Spring lambs, 50c to 75c higher; clipped lambs $1.25 to $1.50 higher; sheep, 50c lower; top spring lambs, $9.50; late bulk, $9@9.50; top clipped lambs, $8.25; packer top, $7.75; bulk late, $7.75@8.15; throwouts down to $5.50; clipped ewes, $3@3.50.

*NATIVE HORSE QUOTATIONS.

Good to choice draft, $120@150; medium to good draft, $90@110; good to choice chunks, $95@125; smooth-mouthed chunks, $70@90; young farm mares, $90@115; Southern mares, $50@85; small cheap horses, $30@50.

*MULE QUOTATIONS.

Farm mules, 15.2 to 16 hands, $110@140; colt mules, good size and bone, $80@125; colt mules, small, $50@75; draft mules, $125@150; mine mules, 15.3 to 16 hands, $120@140; mine mules, 14 to 15 hands, $75@100; choice cotton mules, 15.1 to 16 hands, $135@160; choice cotton mules, 14.2 to 15 hands, $110@125; small green mules, over 3 years old, $45@70.

*Quotations are for average animals and do not cover those of outstanding quality or the very cheapest grade.

MISSISSIPPI VALLEY STOCKYARDS.

Mississippi Valley Stockyards at St. Louis officially reports the market as follows:

CATTLE—Compared with last week, market steady to 25c lower, except bulls steady to 25c higher. Vealers, 50c higher, last week. Compared with last week, lambs 25@50c higher; fat sheep, 25c or more lower.

HOGS—Compared with last week, better grade butchers steady to weak; light hogs, 10@15c higher; sows, 10@15c higher.

Average Cost and Weight of Hogs.

In the following table will be found a list of average cost and weight of hogs on various markets, with comparisons as reported to the United States Department of Agriculture, East St. Louis:

	Cost.	Wt.	Cost Wk.	Wt.
Nat. S. Y.	$8.88	214	$8.74	212
Chicago	8.93	237	8.88	239
K. C.	8.56	216	8.58	224
Omaha	8.48	244	8.48	249
	$3.35	217		
	3.57	235		
	3.19	211		
	2.97	247		

TWO MAYORS IN COUNTY OPPOSE DOG RACING BILL

Bakewell of Huntleigh Village and von Windegger of McKnight Take Stand.

The Committee Opposed to Race Track Gambling in Missouri announced last night that two St. Louis county mayors had filed protests against the bill of Representative Hess of St. Louis which would legalize dog racing.

Mayor Edward L. Bakewell stated that he and the trustees of Huntleigh Village were opposed to dog race tracks, and Mayor F. R. von Windegger of McKnight Village wrote the committee urging it to continue its effort to defeat the Hess bill now pending in the Legislature.

Other organizations registered in the fight against the bill in the last week were Missouri Federation of Women's Clubs, Grand-Gravois Business Association, Wyman School Parent-Teacher Association, Blair School Mothers' Circle, Oak Hill School Parent-Teacher Association, St. Louis Presbytery, St. Louis Conference of Methodist Episcopal Church (South), Longfellow School Patrons' Association, Missouri District of the Evangelical Synod of North America, and the Evangelical Young People's Conference of the St. Louis District.

MISS LAURA SUTTON FUNERAL

Social Worker With Red Cross Died After Operation.

Funeral services for Miss Laura Lee Sutton, social worker with the Red Cross for 14 years, who died Friday night of complications following an operation, will be held at 2 o'clock Tuesday afternoon at the Kron chapel, 2707 North Grand boulevard. Burial will be in Bellefontaine Cemetery.

Miss Sutton, who was 67 years old and resided at 2758 Armand place, was secretary to the late Nathan Frank for 35 years before going into social work. She was a daughter of the late Mr. and Mrs. George B. Sutton. A brother, Charles Sutton, survives.

DROPS BOSTON BRIBE CHARGES

Prosecutor Explains Accusations Are Excessive.

BOSTON, May 11.—A charge that 10 members of the Boston City Council had received $500 each for approving the East Boston race-track, Suffolk Downs, was dismissed today by District Attorney William J. Foley.

Foley's answer to other city councilors who sought to have Councilman Clement A. Norton, author of the charge, tell his story to a grand jury, was: "If I called everybody before the grand jury who made complaint against the city council, the line would reach from here to Worcester."

WOMAN TO RUN FOR ALDERMAN

Mrs. Ellen Jones Seeks Place on Granite City Board.

Mrs. Ellen Jones, 2014 Grand avenue, Granite City, will be a candidate for the Granite City board of aldermen in a special election June 11 to fill the vacancy created by the death of her husband, Edward Jones. He was elected April 2, but died before he could take office.

Mrs. Jones, mother of two grown daughters, will run against John Ryckman. Her husband represented the second ward in the aldermanic body for 11 years.

GAY AND LANDIS TO SPEAK

Exchange Nominee and Commissioner Will Be Here May 20.

Charles R. Gay, nominee for the presidency of the New York Stock Exchange, and James M. Landis of the Securities and Exchange Commission will speak at a dinner to be given May 20 at the Coronado hotel by the St. Louis Stock Exchange and the Industrial Club.

The dinner will be a part of the annual convention of Associated Stock Exchanges May 20 and 21 at Hotel Chase.

Long's Legislation Upheld.

NEW ORLEANS, May 11.—By a 4 to 3 vote, the Louisiana Supreme Court today held constitutional the legislative act reorganizing the New Orleans Sewage and Water Board which gives the state administration of Gov. O. K. Allen and Senator Huey P. Long control. The act was challenged by the city as contrary to the "home rule constitution and as an illegal exercise of police powers."

The majority opinion held the board was not an ordinary governmental function of the municipal government.

FINANCIAL NOTES

NEW YORK, May 11.—American Telephone & Telegraph Co. heads the list of important dividend meetings scheduled for next week. Directors are expected to meet on Wednesday, and on this day action on the American Sugar Co. common stock dividend is also looked for. Other meetings on the calendar include Beech-Nut Packing, Electric Storage Battery, International Harvester, Penick & Ford and Texas Gulf Sulphur.

The New York Federal Reserve Bank today reported the arrival at San Francisco of $38,194,000 gold from China.

Shipments from the lumber mills during the week ended May 4 were the heaviest of any week since 1931, the National Lumber Manufacturers' Association reports. New business booked was slightly under that of the two preceding weeks and with these exceptions was the largest since November, 1933. Production was below that reported for the previous eight weeks.

Deliveries of sugar by domestic refiners continue to run substantially ahead of the same period last year. From Jan. 1 to April 27, the Sugar Institute announced today, the refiners shipped 1,215,000 long tons against 910,000 tons in the like 1934 period. In the same space of time the melt of the refiners was 1,345,000 tons against 1,060,000 in 1934.

Increased stock market activity starting last month and continuing to date brought further improvement in the price of New York Stock Exchange seats. A membership was arranged for transfer at $88,000, an increase of $2000 over the previous sale price of $23,000 from the 15-year low mark established for seats early last month.

New offerings of state and municipal bonds scheduled for next week total $9,591,672, says the "Daily Bond Buyer." This compares with tre revised total of $23,794,180 for the past week. The largest individual offering on tue list is $2,840,000 State of Delaware highway refunding bonds.

Stockholders of American Crystal Sugar Co. will consider a proposal to recapitalize the company for the purpose of caring for accumulated dividends on the preferred stock at the annual meeting on June 11. The plan provides for creation of new cumulative 6 per cent preferred to be exchanged for the present 7 per cent preferred on the basis of 1 6-10 shares of new stock for 1 of old stock. It is expected that a cash disbursement of $3 a share will be authorized to complete liquidation of arrears on the 7 per cent preferred.

NEW YORK, May 11.—Last week's record of dividend actions shows 18 favorable changes against 19 the week before, reports the Standard Statistics Co. Only one unfavorable change was noted compared with two the week before.

WEEK'S METAL REVIEW

By the Associated Press.

NEW YORK, May 11.—Copper was the outstanding performer in the metal markets last week.

Domestic and foreign buying was considerably enlarged as consumers became impressed by the prospects for the successful enforcement of the restriction plan inaugurated May 1.

While domestic Blue Eagle held unchanged at 9 cents a pound, export business was done up to 8.05, establishing the highest price since June 19, 1934.

Domestic sales for the month thus far total well over 8100 tons.

There continued to be a good selective demand for lead at unchanged prices. While intimations of an advance were still heard, the more conservative interests were moving cautiously, being reluctant to take action that might curtail demand.

Tin advanced $2 a ton in spite of a weak close and with reports of fair-sized buying for future delivery and the anticipation of an advance in ore prices. While ore stocks are the largest in three years, buyers were apprehensive as a result of labor unsettlement in the tri-state ore fields.

Tin was generally quiet with prices ending the week in a steady position after some early unsettlement caused by reports of a scarcity of pig tin at London.

Antimony was unchanged. Buyers have been holding off pending developments in the Orient, with the latter market in turn being dependent upon the consuming requirements of Europe.

A further slight shrinkage occurred in steel operations, dipping from 46 to 45½ per cent of capacity, and while a rebound is looked for upon settlement of labor difficulties in the automobile industry, the general trend of production appears to be downward.

TRADE TRENDS

By the Associated Press.

NEW YORK, May 11.—Figures reported to the National Electrical Manufacturers' Association show that domestic sales in March continued to run substantially ahead of the like month last year. Units sold totaled 159,383, against 120,685 in March, 1934. Sales for the first three months, 327,236 units, against 213,935 last year.

Production in most branches of the glass industry is being maintained at good to high levels, considering the seasonal conditions, according to the "American Glass Review," which adds that the tempo is above that of 1934. In the flat glass industry manufacturing and shipments continue to run well ahead of the corresponding period last year.

Tanners in recent weeks have been active buyers of both light and heavy hide stock, according to trade quarters. Some estimates place the purchases at more than 250,000 hides. Leather consumption for the first quarter was about 8 per cent larger than in the same period last year, it was estimated by Armand Schmoll Jr., a trade authority.

Sugar consumption is on the rise abroad as well as at home, it is indicated by statistics supplied by Lamborn & Co., brokers. The 14 principal European countries in the seven months ended March 31 used 4,316,391 long tons, raw sugar value, against 4,188,893 tons in the like period last season. Shipments by domestic refiners to the end of April show a sizeable gain over last year.

The stitch index of weekly average tobacco prices, based upon the 1926 average of 13.1 cents a pound as 100 for U. S. type 31, air cured burley, declined last week to 125.2 from 129.8 in the previous week.

WEEK'S MOST ACTIVE STOCKS

By the Associated Press.

NEW YORK, May 11.—Sales, closing prices and net changes of the 20 most active stocks for the week were as follows:

STOCKS.	Sales.	Close.	Ch'gs.
Chrysler	178,500	44⅛	+2⅛
Anaconda	156,700	15¼	+1¼
Consol. Oil	117,000	9	+1
Gen. Motors	105,600	31¾	+¾
Gen. Elec.	95,700	24⅜	+⅜
Consol. Gas	89,400	24½	+⅝
West. El. & Mf.	80,000	47	+3⅜
Briggs Mfg.	79,700	30	+1⅝
Socony Vac.	78,600	14½	+¾
Radio	73,900	5¼	
N. Y. Central	73,300	16⅜	+⅛
Am. Smelt & Ref.	71,600	45¾	+1⅜
Kennecott	70,500	19¼	+1⅜
Mont. Ward	70,500	26⅜	+⅜
Cerro De Pasco	65,100	57⅜	−1⅜
Atchison T. & S. F.	64,700	41⅜	+½
U. S. Steel	59,600	53¼	+⅛
Int. Nickel	58,600	28⅛	+⅛
Phillips Pet.	57,800	21¼	+1¼
Am. Rad. Std. San.	57,400	14	+1

VEGETABLE MARKET

ST. LOUIS PRODUCE MARKET, May 11.—The following report on prices paid here today to produce dealers by purchasers of round lots of vegetables was made by the "St. Louis Daily Market Reporter."

POTATOES—New stock was inactive and unchanged. Local stocks were light with but 28 cars on track, 21 of which are fresh arrivals. Old potatoes were quiet. Prices were unchanged.

POTATOES—100-lb. sacks Idaho russets, $1.75@2; Michigan rurals, 85@95c; Maine carmen, $1.35; home-grown rurals, bu box, 85c.

For seed: North Dakota cobblers, $1.25@35; Minnesota cobblers, $1.50; triumphs, $1.50; sandland Ohio, $1.40@50.

Track carlots—Michigan rurals, 80c; New York rurals, 80c.

NEW POTATOES — Alabama triumphs, 100-lb. sacks, $1.50@2.40; Louisiana 100-lb. sacks, $2.25@40; 50-lb. sacks, $1.15@20.

ASPARAGUS — Illinois 1 dozen crates (Godfrey and Alton) 60c@$1.10; 2-dozen crates $1.25; Missouri 1-dozen crates 50@90c; home-grown white, per dozen bunches 40@85c; green 40@80c.

BEANS — Louisiana round stringless 75c@$1.25; black valentine 75@90c; Mississippi hampers stringless 65c@$1.15; Alabama valentine 75c.

BEETS — Texas ½ crates $1@1.25; Louisiana ½ crates 75c.

CABBAGE—Mississippi ½ crates 75c@$1; lettuce crates $1.50@1.75; pony crates $1.25; Alabama lettuce crates $1.50; Louisiana lettuce crates $1.25@1.40; Florida hampers 60@65c; savoy hampers $1.

CABBAGE PLANTS—Georgia and Arkansas $1 per 1000.

CARROTS — Texas ½ crates $1.20; New York bu. $1.15@1.25; 50-lb. sacks $1.15; California lettuce crates $2.25; half crates $1.40@1.50.

CAULIFLOWER—California pony crates, $1.40@75; home-grown lettuce boxes, 75c@$1.15.

CELERY — Florida 2-3 crates, $2.75@3.75; California ½ crates, $3.

CORN—Texas bu, $2; Florida crates, $2.50.

CUCUMBERS—Texas bu, $1.25@50; Alabama hampers, $1.15@25; Iowt hothouse 2-dozen boxes, 75c@$1; bu, $1.25; Illinois 2-dozen boxes, 25@40c.

EGGPLANT — Florida 1½-bu crates, $2.50@4; hampers, $1.50@2.

ENDIVE—French type, 20c per lb.

GUMBO—Florida hampers, $4.50.

GARLIC—Louisiana strings, 15@40c.

GREEN ONIONS — Home-grown silver skins, 10@18c; wild, 8@10c per dozen bunches.

KALE—Home-grown bu boxes, 15@20c.

LETTUCE—California 5-dozen, $2.75@4; 6s, $2@3; Missouri leaf, bu (15 lbs., 75@90c; home-grown, per lettuce box, leaf, 30@35c; iceberg, Boston, 30@35c; field, 15@20c; bu (10 lbs.), leaf, 75c.

MUSHROOMS — 1-lb. cartons Missouri, 25c; home-grown, 22@25c.

MUSTARD—Home-grown bu box, 5@15c.

NEW ONIONS—50-lb sacks Texas yellow Bermudas, $2.50; boilers, $1.75; crystal wax, $2@2.60; boilers, $1.75.

ONION PLANTS — Bermuda white and yellow crates (6000), $1@2.50.

ONION SETS—Yellow, per bu, $3.25@50; white, $4; Australian brown, $3.25@3.50.

PARSLEY—Louisiana barrels, $4.50@5; home-grown, 15@20c per dozen bunches.

PEPPERS—Florida 1½-bu crates, $2@4; red, $1.50; hampers, $2.50; Louisiana hampers, $2.50.

PEAS — California hampers, telephone, $1.40@85; Mississippi and Alabama hampers, Claxon, 75c.

RADISHES—Home-grown cherry red, 25@40c, tips, 25@35c per lettuce box; white, per dozen bunches, 5@10c.

RHUBARB—Home-grown hotbed, 15@60c per dozen bunches, 5@8c.

SASSAFRAS—Indiana, per dozen, 15c; home-grown, 10c.

SPINACH—Home-grown, bu box, 5@10c.

SQUASH—Florida white hampers, $2; Italian type, bu, $1.50.

SWEET POTATOES—T

LITTLE ENTENTE SEEKS NON-AGGRESSION PACT

Decides to Propose Treaty to Bulgaria and Hungary, Which Are Rearming.

By the Associated Press.

BUCAREST, Rumania, May 11. —The little entente and Greece, acknowledging that Bulgaria and Hungary already are rearming clandestinely and they are powerless to stop it, decided today to try to bring them within a new non-aggression pact to safeguard peace in Southeastern Europe.

Taking a "realistic" view of the situation, ministers of Czecho-Slovakia, Yugoslavia, Rumania and Greece agreed not to oppose rearmament of their World War enemies provided Bulgaria and Hungary would enter with them into a six-nation pact of non-aggression and mutual assistance.

They reaffirmed, however, their absolute opposition not only to territorial revision demanded by the vanquished states, but also to any attempt by Austria to restore the Hapsburg monarchy. The four countries are now bound together by a Balkan pact.

At the forthcoming Danubian conference in Rome the four for "practical" purposes will formally veto the request of Bulgaria and Hungary for rearmament.

A new problem, Turkey's demand that it be allowed to rearm in the vital Dardinelles, since Germany is rearming, was left for the great Powers to settle. Delegates will hold a final session tomorrow.

Attending the conference are Foreign Ministers Nicholas Titulescu of Rumania, Demetrios Maximos of Greece, Tewfik Aras of Turkey and Premier Bogoljub Yevtich of Yugoslavia.

Mussolini and Schuschnigg Discuss Austrian Armaments.

By the Associated Press.

FLORENCE, Italy, May 11.—Italy and Austria will stand together in the forthcoming Danubian conference, at least so far as Austria is concerned, well-informed circles said tonight.

This disclosure followed a conference between Premier Mussolini and his Fascist follower, Chancellor Kurt Schuschnigg of Austria. Only a brief and guarded communique, which admitted "principal problems which interest the two countries were examined in an atmosphere of cordiality, was issued.

Schuschnigg authorized his minister to Rome to say in his name:

"I am very satisfied with the results of the conference." Mussolini departed for Rome tonight.

Austrian circles said the conference dealt particularly with the internal situation in Austria and its armaments. Another important point, it was said, involved inclusion of a loophole in the forthcoming Danubian pact which would permit a possible Hapsburg restoration in Austria.

Austria appears assured of Italy's support, principally for its armament demands, at the Danubian conference.

LIQUOR STORE APPLICANT GETS WRIT OF MANDAMUS

Excise Commissioner Compelled to Issue Package Permit to Maurice A. Oberman.

A writ of mandamus compelling Excise Commissioner Anderson to issue a license to Maurice A. Oberman for the sale of liquor by the drink and by the package was issued yesterday by Circuit Judge O'Malley.

Former Excise Commissioner Harry Scullin told the court he had approved Oberman's application, but had not issued the license when Anderson succeeded him in office during April. Oberman testified he had leased a store on the southwest corner of Clara avenue and Delmar boulevard and spent a considerable sum for fixtures on the strength of the approval.

Anderson found there already were six licensed liquor bars and two licensed package liquor stores in the 5600 block of Delmar, and, following protests from property owners in the neighborhood, held up issuance of the license.

WEBSTER GROVES TO VOTE ON SEWER BONDS TUESDAY

$800,000 Issue Would Provide 13½ Miles of Piping; Trustees of District to Be Elected.

An election to choose three members for the Board of Trustees of Webster Groves Sanitary Sewer District and for passage of an $800,000 bond issue for 13½ miles of trunk sewers will be held Tuesday at Webster Groves. A two-thirds majority is required for passage of the bond issue. The 15 voting polls will be open from 7 a. m. to 8 p. m.

Candidates to the Board of Trustees follow: T. H. Forcey, 108 Portland Terrace; W. J. Moore, 114 Waverly place; Gus Loeffel, 25 Sarah street; George T. Williams, 504 Greeley avenue; Wayne H. Brown, 225 Jefferson road; Henry Stark, 328 East Big Bend road; Frank R. McMath, 615 Newport avenue; Ward Goodloe, 703 Sherwood drive; C. F. Montague, 17 East Lockwood avenue; Leland J. Haener, 103 West Cedar avenue; Jules R. Yore, 408 Spring avenue, and W. A. Denvir Sr., 60 Bompart avenue.

Joseph C. Bux Dies in Belleville.

Joseph C. Bux, a member of the Belleville police force for 30 years, died yesterday of infirmities of age at his home, 524 North Second street, Belleville. He was 78 years old. Funeral services will be held at 9 a. m. Tuesday from St. Peter's Cathedral to Walnut Hill Cemetery. His widow survives.

PAROLE ISSUED TO WOMAN WHO KILLED ST. LOUIS MAN

Lillian Johnson to Be Freed Friday After Serving Over Five Years of 10-Year Sentence.

Special to the Post-Dispatch.

JEFFERSON CITY, May 11.—Lillie Bowenkamp, of St. Louis, who has served nearly five years and three months of a 10-year sentence in the Missouri penitentiary for second degree murder, will be released from the prison May 17, at the expiration of seven-twelfths of her sentence plus allowances for good behavior and for time spent in jail awaiting trial.

A so-called merit parole, issued under the seven-twelfths of sentence system, was signed by Gov. Park yesterday. The State Penal Board recommended extra allowances of 203 days, including 90 days for good behavior and 113 days spent in jail. The prisoner is about 49 years old.

Lillian Bowenkamp, tried and convicted under the name of Lillian Johnson, killed Frank H. Bowenkamp, a stonecutter with whom she lived at 1641 Sublette avenue, with a paring knife during a quarrel Oct. 2, 1929. The pair quarreled frequently, and police reported making 30 to 40 visits to the cottage to quell disturbances. The defendant pleaded self-defense, testifying before a jury that Bowenkamp had raised a chair to strike her. She stabbed him in the chest.

In 1910 she shot and killed Charles Martin, a man whom her late husband, Fred J. Wellbrook, brought to their home. She claimed that Martin had been drinking and tried to attack her. A Coroner's jury verdict exonerated her.

POSTAL WORKER WHO ADMITS THEFT WAS PAROLED CONVICT

Hunter (Mo.) Man Given Job There After Release From Algoa Reformatory.

By the Associated Press.

HUNTER, Mo., May 11.—Robert H. Bondurant, 20 years old, former postal worker, arrested Friday at Memphis, Tenn., and who admitted taking approximately $10,000 from the post office here April 30, had planned to marry a young woman at Memphis and sail for South America, he was quoted by A. A. Mehl, postal inspector, as saying. Bondurant was in company of the woman when arrested, and was in the midst of a spending spree which had taken him to Tampa and Miami, Fla., then back to Memphis to keep his engagement with her.

Inspectors found Bondurant had slashed the money pouches then hid the bags in a twine bin at the Hunter Post Office, and threw the registry forms in a waste basket. According to inspectors, Bondurant had spent approximately $1000.

It was learned he was under parole from the Algoa Reformatory at Jefferson City, at the time of his employment at the post office here. The postmaster had known him since a boy, Mehl said, and was interested enough in his welfare to give him a chance. He was sentenced for burglary and larceny and was paroled by Gov. Park June 1 last year. Only $4200 of the missing currency has been recovered.

DEATH SENTENCES IN GREECE AGAINST 31 OFFICERS IN EXILE

Life Terms for Two Who Faced Court-martial; 155 Others Sent to Prison.

By the Associated Press.

ATHENS, May 11.—Thirty-three naval officers, only two of whom are now in the country, were sentenced to death today for participation in the recent revolt.

After the verdict by a Navy court-martial, President Alexander Zaimis commuted to life imprisonment the sentences of the two who appeared for trial. The court sentenced 155 others to terms ranging from two years to life.

Efforts have been made by loyalist authorities to court-martial 20 Orthodox priests and bishops who allegedly participated in the uprising, but the Holy Snyod intervened and declared it would try the accused prelates.

The Government intends to eject even Americans and other foreign company employes who were sympathetic toward Venizelos, the revolutionary leader. Rigid censorship still exists.

9 JEFFERSON CITY DEALERS TO DELIVER NO BEER SUNDAY

Announce Discontinuance of Sale to Comply With Liquor Supervisor's Wishes.

By the Associated Press.

JEFFERSON CITY, May 11. — Nine Jefferson City beer wholesalers announced tonight they would discontinue Sunday sale and delivery of beer, effective tomorrow, to show our willingness to comply with the liquor control supervisor's wishes."

Recently revised Missouri beer regulations do not prohibit sale of 3.2 beer on Sunday, but it was pointed out in legislative debate that an old blue law, more than a century old can be invoked to prevent Sunday sale if officials desire.

UNEMPLOYED MAN ENDS LIFE WITH POISON; LEAVES NOTES

Body of Joseph Sharp, 45, Found on Ledge South of Jefferson Barracks.

The body of Joseph Sharp, 45-year-old unemployed laborer, was found yesterday on a ledge near the Missouri Pacific railroad tracks, about a mile south of Jefferson Barracks. Nearby was a can and a bottle which had contained poisons.

Three notes were in his clothing, one stating he feared he was losing his mind, another asking an uncle to care for his mother, Mrs. Mary Sharp, with whom he resided at 2518A DeKalb street. The body was taken to the C. Hoffmeister funeral parlors, 7814 South Broadway.

DISSENT ON GARGOTTA CONVICTION REVERSAL

Judge Woodrough Cites "Reasonable Inference" Against Kansas City Defendant.

By the Associated Press.

ST. PAUL, Minn., May 11. — A "reasonable inference" that a person having pistols stamped "Property of the United States of America" in his possession had knowledge that such weapons had been stolen, may be drawn by the fact of possession, Judge J. W. Woodrough declared in his dissenting opinion filed in connection with the reversal of the conviction of Charles Gargotta of Kansas City on a charge of illegal possession of Government property. The opinions were filed here yesterday.

Judge Woodrough said, "Light is thrown on the question by occurrences too widely published and generally known to be ignored by the courts, namely, the frequent robberies of armories and arsenals in late years and the arming of public enemies with Government weapons so obtained." He pointed out that "ordinance property belonging to the Government had never been offered for sale to the public," and asserted that Gargotta's having in his possession pistols "belonging to the United States stolen not an hour's ride distant from the place of his arrest," was basis for the "reasonable inference."

Majority Opinion.

The majority opinion, written by Judge James A. Donohoe, a District Judge of Omaha, sitting with the Federal Court, and concurred in by Judge Charles B. Faris, held that Gargotta's knowledge the pistol taken from him were Government property and had been stolen had not been proved. It declared there was no evidence to show, either direct or circumstantial, the circumstances surrounding the acquisition of the pistol by Gargotta.

Woodrough admitted "perhaps it was not impossible for him to haxe come into possession of the weapons without anything to put him on notice that they were the property of the United States and stolen."

"It may not be impossible that he found them on the street in the dark, just before his arrest; or had them handed to him there; or had not had a chance to read the inscriptions on them, such speculative possibilities can always be conjured up because we have no absolute demonstration of knowledge or intent.

"It ought not to be assumed that a man who is found with two such weapons so stolen from a neary armory has never read or heard about it like his neighbors," the Judge continued.

"An individual who is found with two of them (Government weapons) on his person, clearly marked and proved to have been stolen, and who has falsely denied his possession is more than a suspect. There is proof against him which sustains belief and calls for explanation if he is innocent. . . . If he came by the guns in some way that he did not know they were stolen property, the fact could doubtless be shown; but I think in the absence of any such showing the duty of the court was to let the jury decide."

On conviction in United States District Court in Kansas City, Gargotta was sentenced to three years in prison and fined $5000.

He was arrested by Sheriff Thomas Bash of Jackson County, Mo., at the scene of the murder of Ferris Anthon, a liquor runner. Bash disarmed him and tagged for evidence a pistol taken from him. Gargotta was acquitted of murder in state court, but Federal agents arrested him on a charge of possessing the pistol, which had been stolen from the National Guard Armory at Kansas City.

In this connection Leonard L. Claiborne, a Kansas City detective at the time, was convicted of perjury. He testified before the Federal grand jury that the army pistol in the case was the one taken from Gargotta. At Gargotta's trial he changed his story and swore the pistol was not the one Gargotta had, but a second one found on the ground near the scene of the Anthon murder. Claiborne's conviction for perjury and sentence to four years in prison were confirmed by the United States Circuit Court of Appeals here a week ago.

7 SLOT MACHINES SEIZED IN RAID ON 6 TAVERNS

Gaming Charges Filed Against Proprietors of Roadhouses in St. Clair County.

Information charging keeping a gaming device were issued by State's Attorney Zerweck of St. Clair County against six tavern proprietors yesterday, following raids Friday night by Sheriff Siekman and his deputies in which they seized seven slot machines. The Sheriff announced that the raids conducted outside the incorporated villages and cities, would continue.

Those named in the warrants were Roy Sauer, Collinsville road; Charles Colbeck, Millstadt-Dupo road; Emma Cheatham, Centerville Station; Violet Tarman, French Village road; Joseph Stokes, French Village road, and Joseph Labrusk, Dutch Hollow.

Site FLASH GASOLINE COSTS LESS!

COMPROMISE REFUSED IN ALIENATION SUIT

J. F. Cannon Rejects Offer of Judge Who Set Aside $125,000 Award Against Him.

By the Associated Press.

CHARLOTTE, N. C., May 11.—Joseph F. Cannon, Concord millionaire, refused the court's proposal to sign a compromise settlement of a "reasonable" amount, after Judge W. F. Harding set aside the $125,000 verdict for alienation of affections awarded by a jury to F. Brandon Smith Jr., Cannon's former son-in-law. Judge Harding declared the award was excessive and unreasonable and ordered a retrial of the case. Smith sued for $250,000, charging that Cannon, fearing his daughter would assert her claim to custody of her little daughter by a previous marriage to the late Smith Reynolds of Winston-Salem, heir to a tobacco fortune, forced her to obtain a divorce through threats to disown her and by other devices. The jury awarded him $75,000 actual and $50,000 punitive damages.

Just when the new trial will be held is indefinite. Under ordinary court procedure, it will not be for several months.

Judge Harding said he did not question the honesty of the jury's intentions, adding:

"Frankly, gentlemen, when I heard the jury's answer to the issues involved I was knocked off my feet. A Judge must maintain his own conscience and sense of judgment. The theories which must have been involved as the jury reached this verdict would never be allowed to pass by the Supreme Court."

He did not refer to the contention of L. T. Hartsell, of Cannon's counsel, that in losing Anne Cannon Reynolds Smith, the 29-year-old Charlotte real estate man had been deprived of a liability rather than an asset. Smith had testified that his wife's drinking interfered with his work, and that his debts were many times multiplied during the 20 months' of their marriage, despite Cannon's contributions of more than $26,000 to their support and her own income of $600 a month.

Fined $100 as Careless Driver.

John Schmidt, a laborer residing at Baden Station, was fined $100 and costs for careless driving by Police Judge Vest yesterday. Testimony was that Schmidt, southbound in Kingshighway boulevard March 25, drove into the rear of an automobile at Raymond avenue and then crashed into a tree 40 feet away. The other driver, Eugene Koester, 5031 Raymond avenue, and Schmidt had filed cross charges of careless driving.

• FORTUNATO •
BALLET COMPANY
WANTED: 10 Ballet Dancers (girls) and 6 boys for professional work. For information call
FORTUNATO
University of Dancing
6804 Delmar, University City CA. 1588

AMUSEMENTS

50—More than—50 Big Attractions
FOREST PARK HIGHLANDS
Join the Happy Throngs!
WORLD'S FAIR THRILLS
Gasoline Propelled Midget Autos---Flying Turns---Scoota Boats---*Other Sensations*
FREE SHOWS
on the Pagoda Stage, With Harry Lange's Commanders
—On the Ballroom—
ROGER FOX and His ORCHESTRA
with MISS JUNE CURRAN
FREE GATE TO 7 P. M.—SUNDAY 1 P. M.—10c THEREAFTER
Children Always Free—Parking Free

BASEBALL TODAY

BROWNS vs. BOSTON
SPORTSMAN'S PARK
TIME: 2:30 P. M.
Box and Reserve Seats on Sale at the Park After 9 O'Clock This Morning.

Movie Time Table

FOX — "Ladies Love Danger," with Mona Barrie and Gilbert Roland, at 1, 3:35, 6:10, 8:45; "Party Wire," at 2:15, 5:50, 7:25, 10.

LOEW'S—Bela Lugosi in "Mark of the Vampire" at 12:31, 2:57, 5:23, 7:49 and 12:13; "One New York Night" at 1:44, 4:10, 6:36 and 9:02.

MISSOURI—Boris Karloff and Elsa Lanchester in "The Bride of Frankenstein," at 12:35, 2:55, 5:15, 7:35, 9:55; "Men of the Hour," at 1:55, 4:15, 6:35 and 9.

ORPHEUM — Ben Bernie, George Raft and Grace Bradley in "Stolen Harmony," at 12, 2:38, 5:16, 7:54, 10:32; "Mary Jane's Pa," at 1:27, 4:05, 6:43, 9:21.

SHUBERT—James Cagney and Robert Armstrong in "G-Men," at 2:15, 4:59, 7:41, 10:23; "McFadden's Flats," at 1:12, 3:54, 6:36, 9:18.

Percy Rector Stephens
Nationally-Known Voice Authority
Announces a Four-Weeks' Master Class in St. Louis
June 3 to June 29
The Science of Voice—The Art of Singing and Speech
Five Evening Classes and Private Lessons
Representative, Emma Becker
5796 McPherson Telephone FOrest 1968

AMUSEMENTS AMUSEMENTS

MUNICIPAL OPERA
SEVENTEENTH CONSECUTIVE SEASON
June 3 to Aug. 25
TWELVE SCINTILLATING MASTERPIECES of MIRTH and MELODY
June 3—American Premiere of TERESINA, by Oscar Straus; June 10—RIO RITA by Harry Tierney; June 17—MADAME SHERRY, by Karl Hoschna (new to Municipal Opera); June 24—THE CHOCOLATE SOLDIER, by Oscar Straus; July 1—GOOD NEWS, by Ray Henderson (new to Municipal Opera); July 8—THE VAGABOND KING, by Rudolf Friml; July 15—SUNNY, by Jerome Kern (new to St. Louis); July 22—to Be Announced; July 29—THE CAT AND THE FIDDLE, by Jerome Kern; August 5—THE DESERT SONG, by Sigmund Romberg; Aug. 12—ROBERTA, by Jerome Kern (new to Municipal Opera); August 19—World Premiere of LADY IN THE WINDOW, by Sigmund Romberg and Otto Harbach.

THESE OUTSTANDING STAGE STARS
THE MOST BRILLIANT ARRAY OF SINGERS, DANCERS AND COMEDIANS EVER ASSEMBLED FOR MUSICAL SHOWS ANYWHERE IN THE WORLD

EVELYN HERBERT	ROBERT HALLIDAY
GLADYS BAXTER	ALEXANDER GRAY
ADA MAY	ROY ATWELL
LESLIE ADAMS	ROSCOE AILS
GERTRUDE NIESEN	NANCY McCORD
ODETTE MYRTIL	MARGUERITA SYLVA
KATHERINE CARRINGTON	BOBBY JARVIS
REX WEBER	MARJORIE PETERSON
WILLIAM HAIN	AUDREY CHRISTIE
RUBY MERCER	JERRY GOFF
GIL LAMB	HELEN GRAY
JANE SEYMOUR	CHARLES GALAGHER
ELIZABETH MURRAY	JOHN SHEEHAN
ROSEMARY DEERING	LORRAINE MANNERS
MARJORIE DILLE	OSCAR RAGLAND
ROSITA ORTEGA	JULIANNA
UNA VAL	ROY GORDON
DUKE McHALE	EARLE MacVEIGH
AL DOWNING	VICTOR CASMORE
MARION HUNTLEY	and others

All presentations under the personal direction of LAURENCE SCHWAB
SEASON TICKETS NOW ON SALE
The advance ticket sale for 1935 is by far the biggest ever recorded for the Municipal Opera. . . . Be sure of choice seats for this glamorous season . . . visit our offices . . . see the seat charts . . . pick out the locations you want and avoid last-minute disappointments . . . good seats at all prices are still available. . . . Season tickets (for the 12 weeks), $3.00, $6.00, $12.00, $18.00 and $24.00. . . Take a tip! Don't Delay!
Municipal Theatre Association, 1876 Arcade Bldg.

PHOTOPLAY THEATRES

TODAY'S PHOTO PLAY INDEX

BRIDGE — Natural Bridge and Euclid — 15c & 10c. — John Boles in 'WHITE PARADE,' and 'IT'S A GIFT.'

Cardinal — 6900 Florissant — Admission 10c & 20c. WALLACE BEERY in 'MIGHTY BARNUM' and 'TRANSATLANTIC MERRY-GO-ROUND'

Cinderella — Cherokee & Iowa — Clark Gable in 'AFTER OFFICE HOURS.' Janet Gaynor, 'One More Spring'

COLUMBIA — 5257 Southwest — Edw. G. Robinson 'The Whole Town's Talking.' LEE TRACY, SALLY EILERS "CARNIVAL"

Compton — 3145 Park — 'Lives of a Bengal Lancer,' Gary Cooper, 'Father Brown Detective,' Cartoon & News.

EASTON — Easton & Taylor — Myrna Loy, 'Wings In the Dark.' Also 'Mills of The Gods,' May Robson.

FAIRY — 5640 Easton — Mat. 20c. Show Starts 1:30. Shirley Temple in 'LITTLE COLONEL.' 'Clive of India.'

Hollywood — 6th & St. Charles — Regis Toomey in 'Red Morning.' Wm. Boyd, 'Port of Lost Dreams.'

IRMA — 6324 Bartmer — "SEQUOIA" And 'The Night Is Young.'

Ivanhoe — 3239 Ivanhoe — 10c & 20c. Shirley Temple, Lionel Barrymore in 'Little Colonel.' May Robson, Allen Hale in 'Grand Old Girl.' Comedy, Cartoon.

King Bee — 1710 N. Jefferson — Will Rogers in 'County Chairman.' Barbara Stanwyck, 'Woman in Red.'

Kirkwood — Kirkwood, Mo. — 'After Office Hours,' C. Gable. 'Good Fairy,' M. Sullavan. Mat. Serial.

LEMAY — 318 Lemay Ferry Road — James Cagney, 'Devil Dogs of The Air.' G. Stuart, 'Maybe It's Love.'

Lexington — 3408 N. Union — BARBARA STANWYCK GENE RAYMOND in 'WOMAN IN RED' 'Mills of the Gods,' May Robson, Victor Jory, Fay Wray, Mickey Mouse and News. Matinee Continuous From 1:30. John Wayne in 'Ride 'Em, Cowboy.' Free 5c Bag of Popcorn to Those Attending Mat.

Macklind — 5416 Arsenal — Kay Francis in 'Living On Velvet.' Ronald Colman in 'Clive of India.' 10c & 20c.

Marquette — 1806 Franklin — 'Little Colonel,' Shirley Temple and 'Car 99,' Fred MacMurry.

McNAIR — 2100 Pestalozzi — C. Colbert, F. MacMurry, 'Gilded Lily.' C. Morris, C. Lombard, 'The Gay Bride.' Comedy and Colored Cartoon, 10c and 20c.

MELBA — Grand & Miami — Shirley Temple in 'Little Colonel.' Carl Brisson in 'All The King's Horses.'

MELVIN — 2912 Chippewa — Ronald Colman, 'Clive of India.' Carole Lombard, 'Gay Bride.'

Michigan — 7224 Michigan — Kay Francis in 'Living On Velvet.' Edna May Oliver, 'Murder On a Honeymoon.'

MONTGOMERY — Montgomery. — 15th and — Janet Gaynor, Warner Baxter, 'One More Spring.' Richard Dix, 'West of The Pecos.' Mat., 'Mystery Mountain.'

NEW WHITE WAY — 6th & Hickory — 'After Office Hours,' Constance Bennett. 'Red Hot Tires,' Mary Astor.

PALM — 3010 N. Union — JANET GAYNOR, WARNER BAXTER in 'ONE MORE SPRING' ADRIENNE AMES in 'GIGOLETTE.' BETTY BOOP AND NEWS. Mat. 'Russiers of Red Dog,' No. 4.

Pauline — Lillian & Claxton — "LITTLE COLONEL," SHIRLEY TEMPLE. "ALL THE KING'S HORSES," CARL BRISSON MARY ELLIS.

Powhatan — 3111 Sutton — 'Broadway Bill,' Warner Baxter and Myrna Loy. Also 'Woman in Red,' Barbara Stanwyck. Cartoon.

Princess — 2841 Pestalozzi — 10c & 20c. Cont. From 2. Claudette Colbert in 'Gilded Lily.' Cary Grant, Myrna Loy in 'WINGS IN THE DARK.' Shorts.

Red Wing — 4557 Virginia — Warner Baxter, Myrna Loy in 'Broadway Bill.' Bruce Cabot, 'Red Head.'

RIVOLI — 6th Near Olive — Today and Tomorrow Edw. G. Robinson in "THE WHOLE TOWN'S TALKING" Also Jimmy Durante in 'CARNIVAL.'

ROBIN — 5479 Robin — Reduced Prices Till 7:30. Geo. Raft in 'RUMBA,' and 'ONE MORE SPRING.' SHORTS.

ROXY — 5500 Lansdowne — 'Grand Old Girl' with May Robson. 'Right to Live' with George Brent. Matinee Only, 'DIAMOND TRAIL.'

Shady Oak — CLAYTON — 'Sequoia,' Jean Parker. Also 'WHITE COCKATOO,' Jean Muir.

STUDIO — 6218 Nat. Bridge — Rudy Vallee in 'Sweet Music,' 'One More Spring' and Popeye Cartoon.

Temple — FERGUSON — "DAVID COPPERFIELD" Laurel-Hardy, 'Going Bye Bye'

Virginia — 5117 Virginia — Clark Gable in 'After Office Hours.' Also George Raft in 'Rumba.' Popeye Cartoon.

Wellston — 6226 Easton — Schnozzle Durante in 'STUDENT TOUR.' Neil Hamilton in 'TWO HEADS ON A PILLOW.' Mickey Mouse Cartoon.

Ashland — 3520 Newstead — 'LITTLE COLONEL' SHIRLEY TEMPLE Lionel Barrymore. 'MILLS OF THE GODS,' Fay Wray and Victor Jory.

BADEN — 8201 N. B'way. — Shirley Temple in 'Little Colonel.' Jack Holt in 'Best Man Wins.'

BREMEN — 20th & Bremen — Clarke Gable, Constance Bennett in 'AFTER OFFICE HOURS' Nelson Eddy, Charles Butterworth in 'STUDENT TOUR.'

LEE — 4366 Lee — Jean Parker in 'Sequoia.' Ramon Novarro and Evelyn Laye in 'The Night Is Young.'

O'FALLON — 4026 W. Florissant — Shirley Temple, 'LITTLE COLONEL' Paul Kelley, Sidney Fox in 'SCHOOL FOR GIRLS.' Bing Crosby in 'STAR NIGHT AT COCOANUT GROVE.'

QUEENS — 4704 Maffitt — "SEQUOIA" 'Sweet Music,' JEAN PARKER Rudy Vallee, Ann Dvorak.

Salisbury — 2504 Salisbury — Clark Gable, Constance Bennett in 'AFTER OFFICE HOURS' Nelson Eddy, Charles Butterworth in 'STUDENT TOUR.'

HI-POINTE — 1001 McCausland — W. C. FIELDS-BING CROSBY—"MISSISSIPPI" GLORIA STUART—"LADDIE"

PHOTOPLAY THEATRES

MISSOURI — FINAL WEEK — 25c to 6:00 — 40c After 6 — Kiddies 10c
KARLOFF GIVES ANOTHER GREAT PERFORMANCE
"THE BRIDE OF FRANKENSTEIN"
Plus Second Big Picture, "Men of the Hour."

GRAND CENTRAL — 15c to 6 — 25c to Close
'STATE FAIR' with WILL ROGERS
JANET GAYNOR LEW AYRES
Plus Frank Capra's "LADY FOR A DAY"

FOX — LAST 2 DAYS — 25c To 2:00 — 35c to 6:00 P. M.; Kiddies, 10c
"PARTY WIRE" Jean Arthur Victor Jory
& "LADIES LOVE DANGER" Gilbert Roland Mona Barrie

AT LAST! The Embattled Cry of a Aroused Nation.. Against Crime!
"LET 'EM HAVE IT"
Yellow Gun-Men Trapped by Red-Blooded Federal Agents . . . A Picture All St. Louis Will Acclaim.
RICHARD ARLEN ALICE BRADY
VIRGINIA BRUCE BRUCE CABOT
Tuesday at FOX

LOEW'S State — "Loew's Has The Pictures" — 25 to 2 P.M.
NOW! 2 BIG HITS!
"MARK OF THE VAMPIRE" with BELA (DRACULA) LUGOSI
Lionel Barrymore—Elizabeth Allan
— Plus 2nd Big Feature —
"ONE NEW YORK NIGHT" Franchot Tone—Una Merkel

LOEW'S State — "Loew's Has The Pictures" — 25 to 2 P.M.
COMING NEXT FRIDAY
VICTOR HUGO'S LES MISERABLES
Fredric March Charles Laughton

SHUBERT — —Now— 2nd — BIG WEEK — 2nd
"G-MEN" Warner Bros.' Hit With JAMES CAGNEY
Plus "McFadden's Flats"
Starts Saturday Paul Muni in 'Black Fury'
15c TILL 2 — 35c TILL 6

ORPHEUM — —Now— BEN BERNIE GEORGE RAFT
In "Stolen Harmony" Plus "Mary Jane's Pa"
Starts Thursday MAE WEST In 'GOIN' TO TOWN'
15c TILL 2: 35c TILL 6

EMPRESS — 20c Till 1 P.M. — Olive & Grand — 25c After 6 P.M.
Thrilling Successor to 'Men in White'
'SOCIETY DOCTOR'
★CHESTER MORRIS ★VIRGINIA BRUCE ★BILLIE BURKE
—Plus 2nd Hit—
"Hugh Walpole's Immortal Story"
★HELEN HAYES ★ROBERT MONTGOMERY
'VANESSA' HER LOVE STORY
OTTO KRUGER—MAY ROBSON
CHARLEY CHASE COMEDY

RITZ — Next to Grand — FIRST SHOW, 1:00 P. M. — 25c 12:30 to 2 P. M.
YEAR'S GREATEST MUSICAL HIT!
★MAURICE CHEVALIER ★MERLE OBERON ★ANN SOTHERN
'Folies Bergere'
—Plus 2nd Big Hit—
Howling Sweepstakes Comedy!
'THE WINNING TICKET'
Leo Carillo, Louise Fazenda, Ted Healy
Gay Short Subjects

Let resultful Post-Dispatch Want Ads bring needed help.

UPTOWN
MAURICE CHEVALIER ★ MERLE OBERON ★ ANN SOTHERN
"FOLIES BERGERE"
—PLUS 2ND HIT—
"WINNING TICKET"
LEO CARRILLO LOUISE FAZENDA TED HEALEY

ST. LOUIS AMUSEMENT CO. AND AFFILIATES

CAPITOL — 6th & Chestnut — Bing Crosby - W. C. Fields, 'MISSISSIPPI' James Gleason 'MURDER ON A HONEYMOON'

SHENANDOAH ★ W. E. LYRIC — Grand and Shenandoah — Delmar and Euclid
GRANADA ★ LINDELL ★ MIKADO — 4533 Gravois — Grand and Hebert — 5955 Easton

DON'T BREAK THIS CHAIN!
50,000 PEOPLE HOWLED AT THESE HITS!
Send Your Friends for Their Share of Happiness!
A merry, melody cruise with Commodore W. C. Fields at the wheel and Col. Bing on deck with grand new songs
Adolph Zukor presents
BING CROSBY W. C. FIELDS JOAN BENNETT
in "MISSISSIPPI"
★ ★ ★ PLUS SECOND BIG HIT ★ ★ ★
GENE STRATTON PORTER'S Laddie
JUNE BEAL VIRGINIA WEIDLER STUART
RKO-RADIO

UNION — Union & Easton — 20c Admission — STAR OF 'G-MEN' IN ANOTHER HIT CAGNEY-O'BRIEN in 'DEVIL DOGS OF AIR' GLORIA STUART in 'MAYBE IT'S LOVE'

AUBERT — 4949 Easton — DICK POWELL 'GOLD DIGGERS 1935' C. LAUGHTON 'RUGGLES OF RED GAP'
LAFAYETTE — 1843 S. Jefferson — DICK POWELL, 'GOLD DIGGERS 1935' C. LAUGHTON 'RUGGLES OF RED GAP'
CONGRESS — 4023 Olive — 20c Admission — GEO. RAFT, C. LOMBARD in 'RUMBA.' MARGARET SULLAVAN 'GOOD FAIRY.'
MAFFITT — Vandeventer & St. Louis — FRED MacMURRAY in 'CAR 99.' George O'Brien, 'When a Man's a Man.' ROSCOE ATES, 'ONCE OVER LIGHTLY'
KINGSLAND — 6457 Gravois — Ed Robinson, 'Whole Town's Talking.' Tracy-Durante-Eilers, 'CARNIVAL.'
PAGEANT — 5851 Delmar — DICK POWELL, 'GOLD DIGGERS 1935.' C. LAUGHTON 'RUGGLES OF RED GAP'
SHAW — 3901 Shaw — ED. ROBINSON in 'WHOLE TOWN'S TALKING' LEE TRACY-DURANT-EILERS in 'CARNIVAL'

TIVOLI — 6350 Delmar
MAPLEWOOD — 2170 Manchester
MANCHESTER — 4247 Manchester
GRAVOIS — 2651 S. Jefferson
FLORISSANT — 2138 E. Grand
Hear: 'Lovely to Look At' and 'I Won't Dance.' Fred Astaire ★ Ginger Rogers in 'ROBERTA' Plus William Gargan-Allen Jenkins-Patricia Ellis in 'A NIGHT AT THE RITZ'

ST. LOUIS POST-DISPATCH

SOCIETY NEWS SECTION

PART FIVE — ST. LOUIS, SUNDAY MORNING, MAY 12, 1935. — PAGES 1—10G



MR. and MRS. HENRY HALE RAND.

ON STAGE AND OFF AT THE JUNIOR LEAGUE FOLLIES

Post-Dispatch staff photographer.



The MARCHESA CARIGNANI, formerly Miss Mary Denman Clark, greeting St. Louis friends after a lengthy absence, as she ascends the grand stairway with Miss Alita Davis.



MISS STELLA CARTWRIGHT and ROBERT BUSH.

Meramec Canoe Club Carnival To Be June 1

CARNIVAL time is coming around again at the Meramec Canoe Club. Giddy red and blue handbills circulated last week among its members and received also by members of the Bachelor Club and the Watch and Ward announce that the second annual spree will be held Saturday, June 1, from 4 p. m. to 4 a. m. Concessionaires will set up booths for play at "African Dodgers, Spindle Wheel, Japanese Roll Board, and Spill the Milk Bottle;" bartenders will tend bar in the open air, and the "Eight Eight Balls" will play for dancing under the stars.

Field days, regattas and carnivals have been part and parcel of the Canoe Club since its founding at old Meramec Highlands in 1903. The following year it took up headquarters in the rambling farm house on the Timerman estate near Valley Park, which it occupied until 1920 when the clubhouse was destroyed by fire. The new clubhouse, surrounded by sleeping pavilions for hot summer nights, is set in a grove of 75 acres about a half mile from the river. A steward and housekeeper tend the premises and prepare food and drink for stag parties during the week and for the Sunday evening suppers which have become part of the tradition of the Canoe Club.

Two or three times a year the clubhouse is the scene of costume dances and frolics climaxed by the June carnival, which younger members revived last year. There was

Continued on Page 2, Column 4.

Junior League Gives Cabaret After Follies

Mrs. Garneau Weld Official Hostess for Party at Jefferson Hotel—James H. Platt Master of Ceremonies.

JUNIOR LEAGUERS, their Follies production over, romped and played like boys and girls just released from the tyranny of routine, at a cabaret they gave at Hotel Jefferson last night after the final performance. And patient husbands, whose households have run themselves during rehearsal weeks, fiances whose future brides have been more concerned with the costumes of Terpsichorines and Minnies of Moocher fame than hope chests and wedding arrangements, and just beaux whose only opportunities to see their girls of the moment were during hurried trips to the Municipal Auditorium, joined in the frolic.

Several hundred members of the organization, admiring families and solicitous friends crowded the Gold Room, given over completely to the party, and overflowed into the Crystal Room to watch fresh laurels heaped on star performers, many of whom had gained their first only a few hours before.

Bubble Bursting, the title given to the entertainment by Mrs. Garneau Weld, official hostess for the evening, was emphasized in green

Continued on Page 2, Column 1.

House Parties at Princeton

PRINCETON, N. J., May 11. PRINCETON UNIVERSITY'S upper-class eating clubs or fraternities are entertaining more than 600 young woman guests at their annual spring house parties this week end, the major social event of the college year. Formal dances were held at each of the club houses last night, and informal ones were given tonight.

The following young women from St. Louis are being entertained: Miss Virginia Elmer, daughter of Dr. and Mrs. Warren P. Elmer, a student at Vassar College; Miss Betty Caulk, daughter of Dr. and Mrs. John R. Caulk, who came from St. Louis with Miss Gladys McRee, daughter of Mr. and Mrs. Henry McRee, and Miss Virginia Moser, daughter of Mr. and Mrs. Byron Moser, who is attending Wells College.

A highlight of the occasion is the presentation of "Holiday" by the combined casts of the Sarah Lawrence College dramatic group, the Princeton Theatre Intime and the Princeton Triangle Club. The Philip Barry comedy was presented in McCarter Theater last night and was repeated tonight.

Social and sports events in the afternoons have supplemented the evening festivities. Yesterday the Princeton Inn gave a tea dance. The first annual heptagonal track and field games between representatives of seven Eastern colleges was held at Princeton Palmer Stadium. On Lake Carnegie crew enthusiasts saw the Columbia, Pennsylvania and Princeton eights in a regatta. Earlier in the afternoon the Princeton polo four met Yale.

The closing event of the week-end will be the annual Milbank Memorial recital tomorrow at 4:30 p. m., given by the university choir, in conjunction with the Scuola Cantorum of New York. Mme. Anna Leskaya, Russian mezzo-soprano, will be the soloist.



MISS JOAN PANGMAN, in Marche Militaire costume, waiting for her cue, in a car used in the performance.



An off-stage snapshot. From left, GEORGE W. NIEDRINGHAUS, MISS GRACE SWITZER, RHEA HURD and MISS MARGARET RUMSEY, playing bridge during a wait.



MRS. HENRY HAARSTICK WHITTEMORE, whose duties ranged from playing Minnie the Moocher to costume chairman.

Horse Show Opens Thursday

THE city and county bridle paths, jumping courses and the headquarters of the Horse Show Association at Hotel Chase, have been the scenes of much activity in the last week in preparation for the Spring Horse Show which will open Thursday night at the Missouri Stables Arena to continue through Saturday, including a Saturday matinee. The performances will be preceded and followed by a series of social events to include teas, dinners and suppers.

The show, originally planned as a small affair to keep alive the interest in St. Louis horse shows, has reached proportions exceeding all records for spring shows in the past.

The feminine riders, who have always evidenced keen interest in the social affairs given during the show and to some extent in the competition in the ring, will be almost as well represented in the various classes this year as the men. Riding against expert gentleman and professional riders in the three-gaited stake will be Miss Betty Butler. Miss Norma Engle will ride in the five-gaited stake event. Entered in the hunter and jumper stake events are Miss Elsie Rauh, Miss Jacqueline Busch Jones, Miss Gladys G. Grey, Miss Jane Johnson and Mrs. Elmer Kerckhoff. In the harness classes Miss Jones, Mrs. Charlotte Rosse and Mrs. Percy J.

Continued on Page 2, Column 2.

Lydia McDaniel Is Betrothed to Harold Colbert

THE engagement of Miss Lydia McDaniel, daughter of Mr. and Mrs. Lawrence McDaniel, 5936 Waterman avenue, and Harold R. Colbert, 500 Kingsland avenue, was announced yesterday afternoon at an informal luncheon given by Mrs. McDaniel at their home. The wedding will take place Saturday, June 29, at Grace Methodist Episcopal Church, the Rev. Dr. Loren M. Edwards officiating.

The engagement was announced on scrolls concealed in corsages of spring flowers arranged at each place at the table. Blue and white spring flowers were combined in the centerpiece.

The guests were: Miss Sally Love, Miss Frances Medairy, Miss Frances Casey, Mrs. E. T. Latta, Mrs. A. W. Wenthe, Mrs. Charles Naumer, Mrs. James W. Wengert, Mrs. Charles H. Wager, Miss Virginia Whaley, Miss Helen Christoe, Mrs. Kurt A. Schrader, Mrs. Richard White, Miss Katherine Lewis, Miss Jane Schwartz, Mrs. Gilbert W. McDaniel, sister-in-law of the prospective bride; Mrs. John C. McAllister, Miss Miriam Hulse, Mrs. Bland Creasap and Mrs. Beatrice Van Druff.

Miss McDaniel is a graduate of Hosmer Hall and Grinnell (Ia.) College. Mr. Colbert is a son of Mr. and Mrs. William J. Colbert, Creston, Ia., and is also a graduate of Grinnell.

Catherine Siegmund and W. H. Dittmann Engaged to Wed

COL. AND MRS. WALTER F. SIEGMUND, 225 West Swon avenue, Webster Groves, have announced the engagement of their daughter, Miss Catherine Elizabeth Siegmund, and William Henry Dittmann, son of Mr. and Mrs. Robert W. Dittmann, 547 Sherwood drive. The announcement was made Friday night at a cocktail party at the Siegmund home preceding a dance given by Kappa Kappa Gamma, of which Miss Siegmund is a member, at the Algonquin Country Club. The guests were about 35 members of the sorority and their escorts. Refreshments were served from a buffet

Continued on Page 2, Column 1.

Little Helpers' Benefit Party

FOR the first time in three years a benefit card party will be given for the Little Helpers of the Holy Souls. The party will be held at the convent, 4012 Washington boulevard, Wednesday afternoon at 2 o'clock. The Little Helpers of the Holy Souls administer to the sick poor of St. Louis regardless of creed, color or nationality. Their rules forbid the acceptance of remuneration, not even car fare. Their convent offers hospitality to working girls who are also taught sewing and French.

The Board of Patronesses is headed by Mrs. Howard Benoist, Mrs. Amedee V. Reyburn, Mrs. Herbert Jones and Mrs. Carlos Reese. Other patronesses include the following: Mrs. Emma Barney Maloy, Mrs. James G. Cahill, Mrs. Julia Maffitt Walsh, Mrs. Edward J. Walsh, Mrs. Robert A. B. Walsh, Mrs. Ellsworth F. Smith, Mrs. J. D. Perry Francis, Mrs. William K. Morrison, the Misses Berthold, Mrs. Leo Moser, Mrs. T. C. Rafferty, Mrs. Robert Sullivan, Mrs. Bernard J. McMahon, Mrs. J. W. Anderson, Mrs. Samuel W. Fordyce, Mrs. John O'Fallon Delany, Mrs. Charles W. Massee, Mrs. W. J. Burleigh, Mrs. Josephine Erker, Mrs. William Maffitt Bates, Mrs. George Bakewell, Mrs. Voluntine C. Turner, Mrs. George McNulty, Mrs. C. J. Tomkins, Mrs. Elizabeth Belz, Mrs. Carlos Reese, Mrs. Eugene Kligen, Mrs. Wilkins Jones, Mrs. Edwin A. Kayser, Mrs. Charles Lucas Hunt, Mrs. Stanley Moon, Mrs. William S. Ford, Miss Ann Hunt, Miss Caroline Tyler, Mrs. Francois B. Benoist, Mrs. Hernert Jones, Mrs. Samuel B. Lambert and Miss Catherine Clayes.

Junior League Gives Cabaret After Follies

Continued From Page One.

and white balloons hung in cloisters from balcony rails. Palms and ferns converted the stage into a miniature garden.

Under the direction of James H. Platt, no novice in the role of master of ceremonies, the floor show moved rapidly. Veteran troupers of other Follies contributed reminiscent skits from the production of 1922 and principals repeated bits from the revival. In the opening number, called Time Marches On, Miss Jane Johnson, who was carried off stage, a tiny baby, by Marion Niedringhaus, in the last show, listened again while he sang the same lullaby — "Dear Little Baby." The melody is by George O'Neil, who wrote much of the Follies music of other days. Mrs. George R. Wendling, whose "Wondering" was a song hit of the last show, sang a mother and daughter number with Miss Peggy, a star of the present.

Giving thanks for "old habits and new Follies," Mr. Platt introduced Miss Grace Switzer, who repeated the choruses of the Peacock song and her solo with the Ladies of Sophistication. Mrs. Donald Bixby, premiere danseuse of the show, executed a bubble dance to a balloon with the grace of her debutante days.

By special request 12 couples danced during the evening in a contest judged by William R. Holbrook, Follies producer; Mrs. Donaldson L. Lambert, league president, and Mrs. O. P. J. Falk, general chairman, until eliminated, to a group of three, from which the winning couple was chosen by popular applause.

Later Mr. Holbrook demonstrated, with a partner chosen from the audience, how dancing should be done, and the show concluded with the Dance of Fame, a surprise number dedicated to Mrs. Lambert and her committee chairmen. As the name of each was announced by Mrs. Weld, the young women whose efforts were largely responsible for the success of the production, walked into the spotlight, were decorated with leis of flowers and danced to their tables by ushers, whose duties heretofore had been nominal.

Principals in this number and their dancing partners were Mrs. Lambert and Virgil Lewis; Mrs. Falk and Whitelaw Terry; Miss Christine Jones and Carl J. Koehler; Mrs. John Kennard Wallace and David R. Calhoun; Miss Roccena Baldwin and Barney Maloy; Mrs. Thomas Wright Pettus and Clinton L. Whittemore Jr.; Mrs. Henry T. Brinckwirth and Thomas K. Niedringhaus Jr.; Mrs. Ralph Bixby and Louis A. Hager Jr.; Mrs. Leicester Faust and Dr. O. P. J. Falk; Mrs. R. M. C. Ormrod and Joseph L. Werner; Mrs. Isaac Orr and Ralph Bixby; Mrs. Richard Baldwin and Russell W. Murphy; Mrs. Henry H. Whittemore and Adalbert von Gontard; Mrs. Francis Linton Gross and Warren T. Chandler; Mrs. Carl J. Koehler and Mahlon B. Wallace; Mrs. Charles Mullikin and Mr. Holbrook, and Mrs. Whitelaw Terry and Victor Seydel, associate producer.

Mrs. Caulfield Gives Luncheon

MRS. HENRY S. CAULFIELD, general chairman of the women's division of the Auxiliary of the Goodwill Industries, entertained her workers who are organizing for the Goodwill Industries $70,000 financial campaign at a luncheon at Hotel Statler Wednesday. The campaign, to open May 20, has under Mrs. Caulfield's direction enlisted scores of well known St. Louis women in the cause of developing Goodwill Industries activities.

Those present at the luncheon were Mrs. Arthur J. Burr, Mrs. Charles H. Peters, Mrs. John W. Paddock, Mrs. T. Edward Rassieur, Mrs. Albert T. Nortoni, Mrs. George A. Peters and Mrs. Charles A. Logeman, president of the Women's Auxiliary to the Goodwill Industries. Mrs. William K. Gardner, whose husband heads the special gifts committee, also was present. The committee will meet at luncheon again this week, and prepare for the opening of the campaign.

Catherine Siegmund And W. H. Dittmann Engaged to Wed

Continued From Page One.

table decorated with white spring flowers.

Just before the departure of the guests for the dance, the news was told on a phonograph record made in the form of a radio broadcast by the prospective bridegroom.

Miss Siegmund attended Ward Belmont College, Nashville, Tenn., and became a member of the sorority at Washington University, which she attended last year. Mr. Dittmann also attended Washington University, and is a member of Sigma Chi fraternity.

The wedding is planned for early fall.

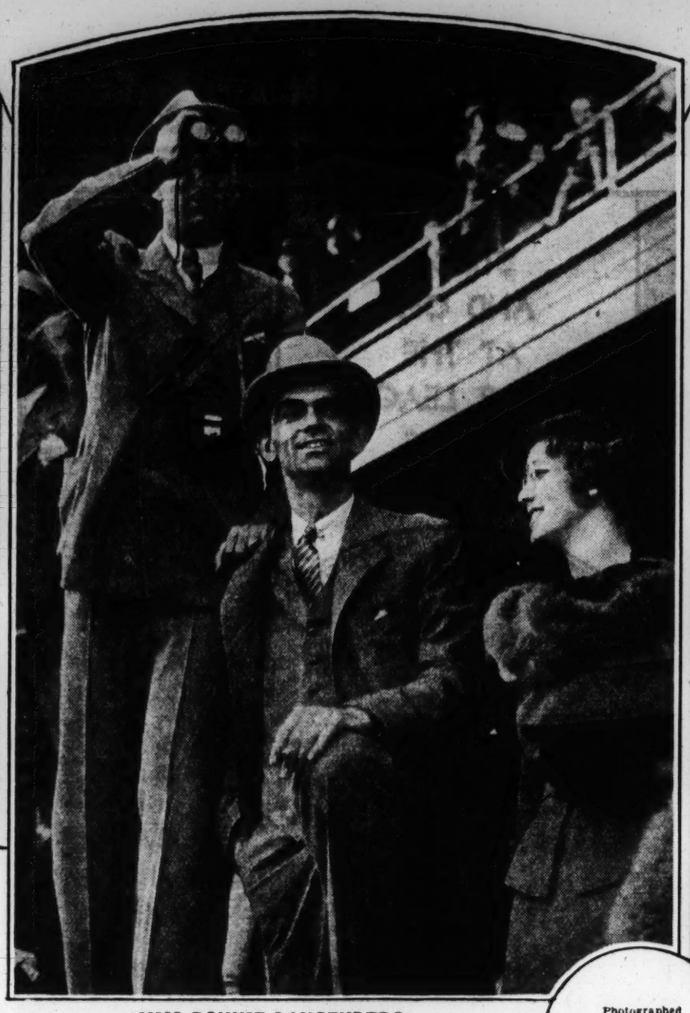
Master Class in Singing.

Percy Rector Stephens, president of the New York Singing Teachers' Association and one of the founders of the American Academy of Teachers of Singing, a national organization, will come to St. Louis to hold a master class from June 3 to 29. He will be accompanied by his wife, Jeannette Vreeland, concert soprano, whose last appearance here was as soloist with the St. Louis Symphony Orchestra's presentation of Beethoven's Ninth Symphony.

St. Louis Spectators at the Kentucky Derby



MR. AND MRS. J. LIONBERGER DAVIS, in the box of Mr. and Mrs. Samuel S. Friedman, who entertained them at their country home, "The Forest," where they shared honors as a party for Gov. and Mrs. Ruby Laffoon.



MISS BONNIE LANGENBERG, daughter of Mr. and Mrs. Carl H. Langenberg, entertaining Dick Moore of Los Angeles (brother of Grace Moore, movie actress), and Lawrence Davis, in the box of Miss Langenberg's grandmother, Mrs. Levis C. Hamilton

Photographed at Churchill Downs by a Post-Dispatch staff photographer.



MRS. J. G. TAYLOR SPINK, on her way to the betting ring.





MISS EMILY ISAACS in the Edwin J. O'Brien box

MR. AND MRS. PAUL FRIESS and MISS PAGE WRIGHT, trying to keep dry under one umbrella.



MRS. CARL H. LANGENBERG, stopping to greet friends.

Horse Show Opens Thursday

Continued From Page One.

Orthwein will be found as drivers in the heavy harness events.

Fifty events are listed on the three-night program with everything from pig racing to the six large stake events. The pig racing is the women's novelty event and four teams have entered. The men's novelty event will be a potato race for which they will ride polo ponies. Three-gaited, five-gaited, junior five-gaited, roadster, hunter and jumper events with stakes heading each, make up the principal part of the program but there are also novice children's, women students' and stockholders' events.

The following are listed as competitors in the students' events: Hosmer Hall, Miss Doris Peters, Miss Helen Lipp, Miss Sylvia Israel, Miss Dorothy Marshall, Miss Marion Dietrich, Miss Helen Young, Miss Helen Wickman, Miss Patsy Dietrich, Miss Aleen Block, Miss Betty Butler, Miss Betty L. Cole, Miss Betty Reuss, Miss Betty Ziock, Miss Myrtle Tobin and Miss Mary Johnson; Fontbonne, Miss Mildred Oldeg, Miss Laverne Bardgett, Miss June Lewis and Miss Helen Rumsey; Villa Duchesne, Miss Betty Berkley, Miss Eunice Rehme, Miss Jane Enright, Miss Virginia Weber, Miss Mary Dubuque, Miss Mary Jane Muckerman, Miss Betty Griesedieck and Miss Clara Hartman; Academy of the Visitation, Miss Mavis Lynch, Miss Josephine Reynolds, Miss Anne Mudd and Miss E. Pollman; St. Joseph's Academy, Miss Virginia Schuler, Miss Doris O'Connor, Miss Betty James and Miss Goldie Friedman; Maryville, Miss Eileen Cummins, Miss Eleanor Marron, Miss June Tracy; Miss Jane Blakeslee and Miss Helene Obermoeller; Webster Groves High School, Miss Marjorie Champman, Miss Eleanor Patterson, Miss Martha Jane Fall, Miss Marion Smith; also Miss Edith Salomon, Miss Nancy Lee Sparks and Miss Betty Funsten.

THE Post-Dispatch cannot undertake to guarantee the safe return of unsolicited photographs.

Helen Lee Maupin To Be Wed June 15

MISS HELEN LEE MAUPIN, daughter of Mr. and Mrs. Graves Rice Maupin of Moberly, Mo., has chosen Saturday, June 15, for her marriage to Willard Allen Sandford of Hannibal, Mo. The ceremony will take place at the home of the bride's parents in the presence of the two families and a few close friends.

Miss Maupin is a graduate of Lindenwood College, St. Charles, and is a member of Alpha Sigma Tau, honorary scholastic sorority, and of Lambda Alpha Lambda sorority.

Mr. Sandford is the son of Will Sanford of Moberly, and was until recently a resident of St. Louis. He is a graduate of Washington University and a member of Kappa Alpha fraternity.

Girl Scout Council To Give Garden Tea

THE West District Committee of the St. Louis Girl Scout Council will give a tea in the garden of Mr. and Mrs. Frank Mayfield's home, McKnight and Dromara road, Saturday afternoon from 2 to 5 o'clock. There will be a variety of garden things made by the scouts on sale to include raffia dolls, kneeling pads, sprinkling cans, flower markers, bird houses and garden poems stenciled on boards to hang in the garden. There will also be a sugar plum tree and a lollypop garden.

A pack of Brownies, girls of prescout age, selected from the Brownie Packs of the West District will take part in a Brownie revel under the direction of Mrs. J. Burr Taylor and Miss Jane Waite.

Meramec Canoe Club Carnival to Be June 1

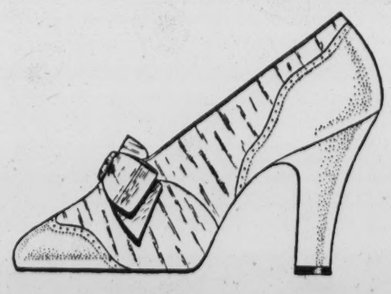
Continued From Page One.

a time when the Canoe Club staged frequent tennis tournaments and water races, giving stiff competition to the Saddle and Paddle Club, its chief rival on the Meramec. Nautical enthusiasts still take annual floats on barges down Missouri's streams and still meet fellow-members on the tennis courts and baseball field with which their club is provided.

The original roster of the club listed about 100 members, among them David Fentress, Henry Ferriss, Mark Anderson, Archie Douglas, Fred J. Cornwell, Robert W. Knapp and Chester Burg, who remained a member until just a year ago. Many of the older clubmen have been retained as honorary members, but the greater number have given way to a second generation, which took over the club after its membership dwindled a decade ago to only six.

Now there are 35 of them, headed by John M. Hall as president. The other officers are J. Boyd Ware, vice-president; C. Todd Clark, secretary and assistant treasurer, and Dr. Henry A. Carleton, a member of 20 years' standing, treasurer.

T. C. Noel and George L. Dyer are assisting them in arrangements for the carnival next month.



Swope Summer Shoes

$10.50

White Shoes needn't be all white.

The Shoe presented is a rich creamy white silk with white leather trim.

Other white Shoes in kid, buck or fabric are all white or trimmed in blue or brown. Variously priced from $6.45.

New Silk Stockings

Ringless and the utmost in value. 79c

SWOPES
OLIVE at 10th. ST.

BUXTON & SKINNER

Important News for June Brides



Announcements or Invitations in white or ivory shade, printed by the Raisdletter method, a process which looks and feels like engraving, with choice of various type faces, $10.85 per 100.

Genuine Engraved Wedding Announcements

100 Announcements, 7 lines script $17.00
100 Announcements, 7 lines shaded $27.50

Genuine Engraved Wedding Invitations

100 Invitations, 10 lines script $21.50
100 Invitations, 10 lines shaded $36.50

Phone CH. 7100—Social Stationery Dept.

Buxton & Skinner

PRINTING AND STATIONERY COMPANY

306-308 NORTH FOURTH ST. NEAR OLIVE

Georgianna Forcey Engaged to Wed Fred P. Dillingham

THE engagement of Miss Georgianna Lucille Forcey, daughter of Mr. and Mrs. Thomas H. Forcey, 108 Portland terrace, Webster Groves, and Fred Pleasant Dillingham, son of Mr. and Mrs. George E. Dillingham, 108 Cornelia avenue, Glendale, was announced yesterday afternoon at a tea given by Mrs. Forcey at her home.

The guests, Miss Forcey's close friends, were invited to call between 4 and 6 o'clock. They received wrist corsage bouquets of pink blossoms, to which was attached a small card bearing the names of the prospective bride and bridegroom. The bouquets were given the guests by Mr. and Mrs. Forcey's younger daughter, Miss Eleanor.

The rooms were decorated with garden flowers and the tea table was lighted by pink tapers in silver candelabra, and adorned with pink sweet peas and lilies of the valley. The tea cakes and candies were also decorated in pink and white. Serving were: Mrs. Lee Langan, Mrs. Joseph J. Doyle and Mrs. Alex Kerchkoff. Miss Forcey wore a frock of white crepe flowered with pastel shades. She wore a shoulder corsage of gardenias. Mrs. Forcey wore an afternoon gown of white and brown figured crepe with a short cape of brown organdie. The bride-elect attended Webster College. Mr. Dillingham attended Washington University and is now a student at Benton College of Law.

The guests were: Miss Ruth Crowe, Denver, Colo.; Miss Agnes Gilmore, Mrs. Cark Krummenacher, Miss Betty Gross, Miss Margaret Pierson, Miss Justine Murphy, Miss Anne North, Miss Frances Goetz, Miss Alza Day Rahn, Miss Alice Louise Mier, Miss Doris and Miss Phyllis Perkins, Miss Harriet Welsh, Miss Virginia Carroll, Miss Mary Frances Higgins, Miss Margaret Corley, Miss Ruth Savage, Miss Loretta Novy, Miss Jane O'Donnell, Miss Evelyn Wassem and Miss June Huesgen. No date has been set for the wedding.

Catholic Group Gives Play.

The Catholic Actioneers of St. Louis will give a three-act comedy, "Maytime in Erin," at St. Philip Neri's Hal, Thekla and Durant avenues, Sunday night, May 19, at 8:15 o'clock. A second performance will be given at the same place Wednesday night, May 22. Additional performances will be given at St. Thomas of Aquin Parish Hall, Iowa and Osage streets, Sunday, May 26, and at the Visitation Auditorium, Taylor and Evans avenues, Wednesday, May 29. There will be matinee performances on each of the two Sundays. The play is under the direction of Miss Lakme Perez.

LANE BRYANT
On the Second Floor



Lanbry
TRADE MARK

of cool sheer crepe. A typically young frock from

The Maternity Apparel Shop

Only the magic of a "Lanbry" could achieve such a chic, thoroughly "normal" frock as this for the prospective mother. Slim in the skirt, trim in the waist, pertly caped, your untrammeled friends will want one just like it! Black or navy with flesh, white, or blue ball buttons and collar.

12.95

Sizes 12 to 20

LANE BRYANT
SIXTH and LOCUST

...na Forcey ...ed to Wed ...d P. Dillingham

...ement of Miss Geor-...cille Forcey, daugh-... and Mrs. Thomas H. ...ortland terrace, Web-...nd Fred Pleasant Dil-... of Mr. and Mrs. ...lingham, 108 Cornelia ...iale, was announced ...rnoon at a tea given ...y at her home.

Miss Forcey's close ... invited to call be-... o'clock. They receiv-...ge bouquets of pink ...hich was attached a ...aring the names of ...e bride and bride-... bouquets were given ... Mr. and Mrs. Forcey's ...ter, Miss Eleanor. ...were decorated with ...s and the tea table ... pink tapers in silver ...nd adorned with ...as and lilies of the ...a cakes and candies ...orated in pink and ... were: Mrs. Lee Lan-...ph J. Doyle and Mrs. ...ff. Miss Forcey wore ...ite crepe flowered ...hades. She wore a ...ge of gardenias. Mrs. ...n afternoon gown of ...wn figured crepe with ...of brown organdie. ...t attended Webster ... Dillingham attended ...niversity and is now ...enton College of Law. ... were: Miss Ruth ..., Colo.; Miss Agnes ... Cark Krummenach-... Gross, Miss Mar-... Miss Justine Murphy, ...orth, Miss Frances ...iza Day Rahn, Miss ...ier, Miss Doris and ...erkins, Miss Harriet ...irginia Carroll, Miss ... Higgins, Miss Mar-... Miss Ruth Savage, ... Novy, Miss Jane ...s Evelyn Wassem ... Huesgen. No date ...r the wedding.

...roup Gives Play.

...s Actioneers of St. ... a three-act comedy, ...Erin," at St. Philip ...kla and Durant ave-...ight, May 19, at 8:15 ...nd performance will ... the same place ...ht, May 22. Addition-...s will be given at St. ...in Parish Hall, Iowa ...ets, Sunday, May 26, ...sitation Auditorium, ...ns avenues, Wednes-...there will be matinee ...n each of the two ...play is under the di-... Lakme Perez.

BRYANT
Second Floor



...nbry
...ADE MARK
...eer crepe. A
...ung frock from
...Maternity
...el Shop
...gic of a "Lanbry"
...ve such a chic,
..."normal" frock
...the prospective
...m in the skirt,
...e waist, pertly
...ur untrammeled
...ill want one
... Black or navy,
... white or blue
...ns and collar.
...2.95
... 12 to 20
BRYANT
...nd LOCUST

THIS NEW YORK

By LUCIUS BEEBE

SOME of the glamour of rail travel is being restored on the great lines radiating from Manhattan. The New York Central's celebrated Twentieth Century Limited has cut its Chicago run to 17 hours, and when the Pennsylvania reduced the schedule of its Broadway Limited to meet competition, the two trains raced in, neck and neck, over the Ohio fields and uplands, the Century winning in a breathless burst of speed from Albany by a seven-minute margin. The Baltimore & Ohio, known as a "gentleman's railroad," furnishes what are reported to be the finest luxury appointments in the way of club and restaurant cars of any line in the world, and the New Haven supplements the services of its crack Down East clippers with a new stream-line cannonball out of Providence which thinks nothing at all of streaking across the New England countryside in a blaze of blue and silver at 110 miles an hour.

There is a wealth of romance in train travel, and if the roads would only exploit the personalities of picturesque engineers and revive the old-time traditions of steam and steel, they might recapture the public imagination. Most folk are heartily bored by corporations run with the dreary efficiency of a trust company, and a few old-time whiskered conductors and a pilot-to-pilot race now and then would do the railroads more good than all the sleek executives and skyscraper offices in the world. Crack trains once had color and individuality, and there is no reason why they shouldn't again.

* * *

The whole town, and greatly to its decorative credit, has gone window-box conscious, and all the better avenues are sprouting flower beds in the pleasant manner of Continental cities. The biggest and best display, naturally, has been at the Radio City plaza, where enormous troughs of blossoms have been laid out and entire cherry trees set up in tubs. The Waldorf boasts a handsome show of blue and white hyacinths over its main Park Avenue entrance, and Fifth Avenue is brighter for the Plaza, the Gotham and, of course, the Finley J. Shepard's annual displays. Fifty-eighth street, between Fifth and Madison, is practically a garden row, what with Reuben's, the Savoy Plaza and the Madison, and in a few days now the green box hedges of the sidewalk cafes will be all over the place.

* * *

More than any other practitioner of the calling of professional hostess, Marion Cooley has evolved a technique that has made her the most sought-after personality in the cafe society scene. Rotund, gay and chatty, she has more pulling power than a whole harnessed team of "society" entertainers with the crowd of semi-professional, celebrity-minded people who make not only the best resort patrons, but also the best news and photographic copy. At the moment she is at Sherman Billingsly's new Stork Club and at her cocktail parties and Thursday evening levees there are so many folk to focus on that Bill Plankington, the smoothest of white-tie lens men, has to come with three bulb bearers to ply his trade. The regulars like the place because of the extra dressiness and spectacular qualities of the people, the food and the whole scene. The brandy glasses are big as pails; the simplest dish is served with elegance quite devoid of pretentiousness, and a high percentage of the customers are actual somebodies, which serves as an inducement to the solvent peasantry from out of town. Between Mr. Billingsly and La Belle Marion, gin and vermouth cocktails are a ritual deserving the attention of the knowing, the witty and the ornamental.

* * *

Harry Ellerbe writes from Hollywood that the Universal offices "are entirely trimmed in unborn baby Lacemade. . . . Although the great European sailing season is at hand the bloom seems to have gone from midnight departures, once so gay and alcoholic. . . . Reports of the institution in. . . . Henry C. Potter, producer of "Kind Lady," has a new cabin plane for commuting with Southampton, and terrifies passengers with adroit stunting. . . . Billy Rose is training the monkeys in his new circus for his friends. . . . The new dresses have actually made it possible to sleep along Madison avenue. . . . Recommended to insomniacs. The fromage de maison at Sixtieth street next the Metropolitan Club. . . . It's a combination of Roquefort cream cheese, Worcestershire, thick cream and paprika, and worth your trouble. . . . The Pulitzer Memorial Plaza, as seen from the air, is finished. . . . Why in the name don't they take down the dreadful fence around it? . . . Lots of clubs and restaurants, particularly at banquets, parties, have waiters with dummy cocktails on trays, just to suggest drinking to stimulate trade for the bar. . . . Andre Simon is back in town and the pious cause of good food is once more on the mend. . . . The nearest thing to an old frontier dance hall for noise and hurrah and gals in sequined picture hats is Saturday night at Ben Marden's Riviera. . . . Don't miss the fun. . . . Smith keeps a Kreuger & Toll stock certificate pasted over his desk just to remind him of things when he is about to make an investment. . . . Tom Shevlin, never seen in anything but dinner clothes, is suspected of possessing no street suits. . . . Such a sun dodger.

A Bride and Her Attendants and Three Brides-to-Be

MISS LYDIA McDANIEL, daughter of Mr. and Mrs. Lawrence McDaniel, who will become the bride of Harold R. Colbert. The engagement was announced yesterday.
—Jules Pierlow



MISS CATHERINE ELIZABETH SIEGMUND, daughter of Col. and Mrs. Walter F. Siegmund, whose engagement to William Henry Dittmann was announced last night.
—Dieckman.

MRS. WILLIAM WATKINS MOULTON, formerly Miss Jane Katherine Caradine, daughter of Mr. and Mrs. James T. Caradine. Her wedding was an event of May 5.
—Ashen-Brenner



BETTY AND PEGGY WRIGHT, twin daughters of Mrs. Chester Ellis Wright, who were flower girls at the Moulton-Caradine wedding. The bride is their aunt.
—Ashen-Brenner.

St. Louisans Reach Paris

PARIS, May 3.

AMONG those arriving in Europe yesterday on the Europa were Mrs. Balfour S. Craib, New York, and her sister, Mrs. Isaac D. Kelley of St. Louis. Mrs. George W. Crawford and Miss Martha Sharpe Crawford and Mrs. Crawford's mother, Mrs. Robert N. Warmack. They will be at the Hotel Meurice until Sunday when they will go to Baden Baden for a few weeks. Mr. Craib will join his wife in England at the end of the month. Mrs. Crawford was formerly Miss Annie Laurie Warmack of St. Louis.

Mrs. Harvey L. Jones has returned to her apartment at Hotel Ceceilia in Paris after a visit of several months in New York and St. Louis.

Mrs. Samuel Nave spent a few days in Paris after her return from a visit in America, before going to her villa "Mon Terrier," Biarritz. Mrs. Nave was the guest of her niece, Mrs. Max Kotany in St. Louis, during her visit in the United States.

Miss Christine Long, daughter of the United States Ambassador to Italy, and Mrs. Breckenridge Long is now in Brussels as the guest of Miss Alice Morris, daughter of the United States Minister to Belgium and Mrs. David Hennen Morris. Mrs. Long, her daughter and their house guests, Miss Davidge and Miss Dunn, were entertained at a luncheon recently given at the Grand Hotel in Rome by Commercial Attache and Mrs. Henry McLean.

Sir Ian and Lady Forbes-Leith have left Fyvie Castle, Aberdeenshire, for Thame Park, Oxfordshire, where they will pass the early spring. Sir Ian is the grandson of the late Lady Leith of Fyvie, who was Marie Louise January of St. Louis.

Miss Violet Stanhope of London has returned home after spending several weeks in Paris as the guest of her cousin, Miss Zelina Thompson, of the Hotel St. James and d'Albany.



MISS GEORGIANNA FORCEY, daughter of Mr. and Mrs. Thomas H. Forcey. Announcement was made yesterday of her betrothal to Fred Pleasant Dillingham.

Community School To Give May Festival

THE May festival of Community School will be held in the garden of Mr. and Mrs. Eugene Ross McCarthy, 6481 Ellenwood avenue, Saturday afternoon at 5 o'clock.

A May Queen and a King, chosen from the kindergarten class, will be crowned. Following this there will be a series of dances of many nations participated in by children of all the grades of the school. Folk dances of France, Sweden, England, Hungary and Holland will be represented. The entire program will show the regular routine of the different grades during the school year. A May pole dance will close the festivities.

Following the entertainment refreshments will be served by the following hostesses: Miss Virginia Stone, Mrs. Horton Watkins, Mrs. Archie Carr, Mrs. Thomas Poleman, Mrs. Frances Kauffman, Mrs. Edward Vernon Mastin, Mrs. Alexander Fraser, Mrs. Gratz Carr, Mrs. L. V. Gross, Mrs. S. K. Loy, Mrs. George Leighton Bridge, Mrs. Lansden McCandless and Mrs. Lawrence T. Post.

Picnic to Honor Wilford N. Aikin

THE Alumni Association of John Burroughs School will give a picnic supper next Sunday, beginning at 2:30 p. m., on the school lawn in honor of Wilford N. Aikin, principal, who will leave soon for Columbus, O. Miss Virginia Grace, president of the association, and Miss Ada Blackman, secretary, are in charge of arrangements.

The afternoon program will include baseball games between the alumni and students. Miss Frances O'Neil is in charge of the alumni girls' team which will play senior girls, and Jean Jantzen is in charge of the alumni boys' team which will play the varsity.

After supper William A. Atkins, a member of the first graduating class which graduated in 1926, will speak.

Jubilee Parties Held in London

LONDON, May 11.

KING GEORGE AND QUEEN MARY survived the opening Silver Jubilee festivities better than many of their socially prominent subjects, most of whom went to resorts this week-end for a rest. The royal family remained in London.

Among functions in connection with the Jubilee celebration was the English-Speaking Union's ball and Lady Nancy Astor's reception and dinner party, at which the guests of honor were the Duke and Duchess of Kent. The party coincided with the Empire ball at Grosvenor House, and most of Lady Astor's guests proceeded there from the Astor London residence.

Another highlight not generally reported was that the Prince of Wales, at his reception in St. James's Palace, selected Mrs. Robert W. Bingham, wife of the American Ambassador, as his partner when they partook of refreshments soon after he had welcomed his 800 guests.

Among the many Americans who entertained during last week's festivities was R. L. Parish of Chicago, among whose guests were Lord and Lady North.

Recent arrivals from the United States include Mr. and Mrs. Francis James Ridsdale. Mrs. Ridsdale is the former Anita Morrison Phelan of New York. She was married recently in New York.

"Hay Fever" Will Be Presented by Theater Guild

THE Kirkwood Theater Guild will present "Hay Fever" by Noel Coward, tomorrow and Tuesday nights at the American Legion Hall on Argonne drive, Kirkwood. Performances will begin at 8:30 o'clock. The cast: Sorell, Carol Matthey; Simon, Nestor DuVall; Myra, Lakme Perez; Jackie, Bernadette Perez; Clara, Mrs. Robert Bennett; Judith, Mrs. Clarke Fiske; David, Willard Guest; Sandy, Claude Ryan and Richard, Clarke Fisk.

Archie Hall is the director, and Robert Bennett has designed the settings, assisted by Mrs. John Wolfe and Mrs. Frank Eubank.

Pearl Cohen to Wed Leo Frank June 16

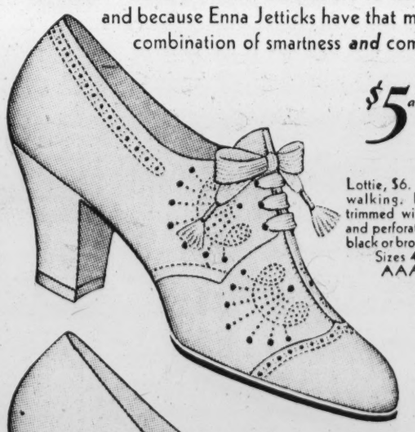
MISS PEARL COHEN, daughter of Mr. and Mrs. David Cohen, 7155 Princeton avenue, University City, has chosen Sunday, June 16, as the date for her marriage to Leo Frank, son of Mr. and Mrs. Benjamin Morris Frank, 6402 Enright avenue.

The wedding will take place in the presence of several hundred guests at 7:30 o'clock in the evening at the United Hebrew Temple with Rabbi Samuel Thurman officiating. A large reception will be held following the ceremony in the crystal ballroom of Hotel Chase. Miss Cohen will be attended by Miss Marian Schneider as maid of honor; Miss Adele Elman, Miss Sylvia Cohen, Miss Josephine Jacobs and Miss Edith Morgan, bridesmaids; Marilyn Sakowsky and Beverly Schneider, flower girls, and Byron David Sachar, ring bearer. Meyer Frank will be best man for his brother, and the groomsmen will be Adolph Frank, Harold William Cohen, brother of the prospective bride, Ivan Cohn and James Goodman.

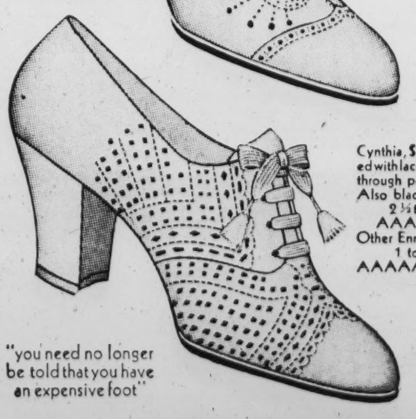
FUR COATS
Cleaned, Glazed and Relined Including quality lining, complete $9
Get our low estimate on fur repairing and remodeling.
Order work done now, pay later
Landers-Pearlman FUR CO.
Established 18 Years
312 N. 6th St., 2d Fl., Op. Famous
Special Attention to Mail Orders

ARTHUR BRISBANE'S INFORMING COMMENTS Daily in the Post-Dispatch

AMERICA'S SMARTEST WALKING SHOES GO PLACES COMFORTABLY
Everyone's asking for
ENNA JETTICK WHITE OXFORDS
Favorites . . . because white oxfords are so fashionable and because Enna Jetticks have that marvelous combination of smartness *and* comfort.
$5 and $6



Lottie, $6. Built for walking. Delicately trimmed with stitching and perforations. Also black or brown, $5. Sizes 4 to 10; AAA to D.



Cynthia, $6. Ventilated with lacy punched-through perforations. Also black or blue. 2½ to 10; AAA to D. Other Enna Jetticks, 1 to 12, AAAAA to EEE.

"you need no longer be told that you have an expensive foot"

718 OLIVE Huette's WONDERFUL SHOES 420 N. 6TH ST.

Special for 1 Week . . .
HEMSTITCHED LINEN TABLE SET $4.95 formerly $7.95
All-Linen Damask Cloth and Napkins: cloth 64x84. Eight 20-inch napkins.
No Phone Orders
Look for Next Week's Special
CARSON LINEN SHOP
IMPORTERS
232 N. Euclid ROsedale 0665



$250
$15
Year after Year
Critical eyes demand the superior brilliance and smart design of Heffern-Neuhoff diamond and platinum Engagement and Wedding Rings.
THEY COST NO MORE THAN YOU WILL PAY ELSEWHERE
HEFFERN-NEUHOFF
JEWELERS SILVERSMITHS STATIONERS
Eight-O-Nine Locust St.
Round Marquise Square Triangle Baguette



"Your husband's beautiful wife"
—can only remain beautiful if her hair is healthy and young! Even the cleverest of husbands will never suspect Sperber's expert method of hair tinting.
4942 Maryland FOrest 2700
302 Arcade Bldg. MAin 2455
SPERBER'S HAIR SHOP

Post-Dispatch For Sale Ads are finding Used Car Buyers.

Campus Notes
From the University of Missouri

Special to the Post-Dispatch.

COLUMBIA, Mo., May 11.

KAPPA KAPPA GAMMA sorority entertained with a dance at the chapter house tonight. Miss Eleanor Reynolds of Webster Groves was among those present at the party.

Miss Marjorie Jean Stoerger and Miss Esther Schnaedelbach, both of St. Louis, attended the dance of the Alpha Phi sorority tonight.

Among the guests at the Alpha Gamma Rho fraternity's spring formal, held tonight at the Country Club, were Miss Doyne Stewart, Wellston; Miss Jean Cousley, Alton, Ill.; Miss Allene Sanders, St. Louis; and Miss Dorothy Heyduck, Centralia, Ill. Alva Meyers Jr. also was present.

Elmer Fick and George Eigel, St. Louis, attended a party given tonight by Alpha Gamma Sigma fraternity.

Alpha Tau Omega fraternity held its annual spring formal Friday night, followed by a tea dance this afternoon. These St. Louisans were present: Carl Lange, Earl Forster, Thomas Estep, Frank Doane, and William Seaton.

Delta Upsilon fraternity held its spring formal Friday night at the chapter house. Ralph Rogers, Kalvin Schopp and Donald Scobia, all of St. Louis, and Wayne Leeman, Webster Groves, attended.

Among those present at the Alpha Chi Omega dance Friday evening at the sorority house were: Miss Jane Voigtmann, Miss Marilouise Corcoran, Miss Kathleen Farris, Miss Julia Lange, Miss Jane Hawtin, and Miss Dorothy Spalding, all of St. Louis; Miss Jean Cousley and Miss Katharine Cousley of Alton, Ill., and Miss Jane Tulley, University City.

Chi Omega sorority entertained with a dance Friday evening.

Miss Jeanne Blackford and Miss Eleanor Phipps, St. Louis, were guests last week-end at the Gamma Phi Beta house.

Miss Rebecca Rood, St. Louis, was a guest at the Pi Beta Phi house; Miss Esmeralda Mayes, St. Louis, at the Alpha Chi Omega house; and Miss Marion Harszy, East St. Louis, Ill., at the Delta Delta house last week-end.

Next week's social calendar includes Sigma Chi, Kappa Alpha and Acacia dances Friday; Delta Gamma, Kappa Sigma and Acacia tea dances Saturday. The R. O. T. C. horse show will be presented both Griday and Saturday.

Mrs. Mary Love Collins of Cincinnati, national president of Chi Omega, was honored at a Sunday tea given by Rho Alpha.

Alpha Phi sorority entertained at a rush dinner at the Tiger Hotel Sunday.

Kappa Alpha Theta sorority held its annual spring formal at the chapter house this evening. St. Louisans present at the party include Miss Ann Andrews, Miss Helena Neff, Miss Mary Virginia Edmiston, and Miss Rose Nelson.

In attendance at the Sigma Alpha Epsilon spring formal and tea dance last week-end were Miss Harriet Foote, University City, and William Kiefer, St. Louis.

Delta Tau Delta's guest list for the fraternity's spring formal and tea dance last week-end included Miss Jean Cousley, Alton, Ill.; Miss Jane Voigtmann and Miss Martha Heinicke, St. Louis; Miss Jane Tulley, University City, and Mr. and Mrs. Nelson Allen, St. Louis.

Alpha Tau Omega fraternity entertained these St. Louisans at dinner Sunday: Dr. Scott Heidemann, Mr. and Mrs. Josef Pfeiffer, Eugene Mehl, and Millard Holtgrieve.

Stephens College.

Miss Barbara Jones of Anderson, Ind., is the guest of Mr. and Mrs. L. R. Dexter, St. Louis, this week-end.

Miss Letitia Youngman and her guest, Miss Alice Richmond, Wisner, Neb., are spending the week-end with Miss Youngman's parents in St. Louis.

The engagement of Miss Vera Margaret Jurz, adviser of women at the college, to Colin Campbell of Scotland has been announced. The wedding will take place in June, following which the pair will spend the summer in Bermuda and Scotland. They will make their home in New Orleans.

A waffle supper was given by the Book Club last week-end at the college country club.

Miss Martha Heinicke, St. Louis, was a guest at the Delta Tau Delta spring formal and tea dance last Friday and Saturday.

Beta Phi Gamma sorority entertained with a dinner at the country club Tuesday.

Tri Phi, social sorority, entertained with a dance at the country club Thursday.

Phi Lambda Beta sorority gave an informal dance at the country club tonight.

Christian College.

Miss Dorothy Heyduck, Centralia, Ill., was among those attending the Alpha Gamma Rho spring formal this evening.

Miss Harriet Foote, University City, was a guest at the Sigma Alpha Epsilon spring formal last week-end.

The faculty members gave a picnic supper Tuesday evening at the home of Mr. and Mrs. Donovan Rhynsburger on the Christian College campus.

Miss Ruby Bowles and Miss Dorothy Heyduck, both of Centralia, Ill., were guests at a buffet supper given Monday evening by Mr. and Mrs. George Venable in honor of the officers of the university band.

Spectators at Kentucky Derby



—By a Post-Dispatch Staff Photographer.

MISS SARA LOUISE GUTH (left), St. Louis Women's District Golf Champion, and MISS FRANCES BLEICH, who attended the Kentucky Derby with Miss Bleich's father, C. H. Bleich, photographed on their way to the clubhouse.

JEFFERSON BARRACKS
Social Items from the Army Post

MRS. WALTER C. SHORT departed Tuesday for Washington, where she will join Col. Short who is there on temporary duty as executive officer for the national matches to be held at Camp Perry, O., in August. Mrs. Short will return to the post next Wednesday.

The Post Officers Club will hold the last dance of the season next Friday evening at the post gymnasium. Several dinner parties are being planned to precede the dansce

Mrs. Rufus A. Byers was hostess to several friends at a luncheon at her quarters last Friday noon, in honor of Mrs. Thomas L. Radcliffe of St. Louis. The other guests were Mrs. Oscar Johnson, Mrs. James M. Franciscus, Mrs. William Bagnell, Mrs. W. C. Phillips, Mrs. Melville L. Wilkinson, Mrs. Henry S. Butler, Mrs. Ames Cushman, Mrs. William S. McChesney.

Capt. and Mrs. Byers will be at home this afternoon from 4 until 7 o'clock at their quarters to their friends from the garrison and St. Louis, at a musicale and tea.

Brigadier-General Dana T. Merrill of Chicago, spent Friday on the post. A full field inspection and a review were held in his honor. Following the review, Maj. and Mrs. William A. Smith were hosts to the officers and ladies of the garrison at their quarters, in honor of Gen. Merrill.

Lieut. and Mrs. John D. Frederick were host and hostess to a number of officers and ladies of the garrison at a buffet supper at their quarters Thursday evening. The table was centered with a bowl of white narcissus and pink snapdragons, and lighted by white candles. Their guests were Capt. Leonard Sims, Capt. and Mrs. LeRoy McGraw, Mrs. James C. Reed, Lieut. and Mrs. Louis W. Truman, Lieut. and Mrs. Walden B. Coffey, Lieut. and Mrs. Andrew D. Stephenson, Lieut. Lawrence K. White, Lieut. Charles A. Carrell, Lieut. Roscoe C. Huggins, Lieut. Herman Kaesser, Lieut. R. W. Jenna and Mrs. D. C. Frederick of Springfield, Ill.

Mrs. D. C. Frederick, who has been the house guest of her son and daughter-in-law, Lieut. and Mrs. John D. Frederick, for the past week, returned to her home in Springfield, Ill., today. She was accompanied by Lieut. and Mrs. Frederick, who will return to the post this evening.

Maj. and Mrs. James A. Summersett were host and hostess at a dinner and theater party at their quarters last Monday evening in honor of Capt. and Mrs. John D. Eason.

Capt. Harry Kirsner spent last Sunday on an inspection trip of the Civilian Conservation Corps in Southern Illinois.

Capt. and Mrs. Kirsner entertained Maj. and Mrs. W. A. Smith, Lieut. and Mrs. George B. VanZee, Lieut. and Mrs. Andrew D. Stephenson, and Lieut. and Mrs. Graeme S. Bond at a dinner at their quarters followed by a theater party Saturday night, May 5.

Miss Beatrice Dichter, who has been the house guest of Capt. and Mrs. Harry Kirsner for the past two weeks, departed Sunday for her home in Philadelphia, Pa.

The following reserve officers arrived on the post Friday, for duty with the Civilian Conservation Corps: Col. George C. Shockey, Medical Reserve, from Melrose Park, Ill., Capt. George Walter Mays, Decatur Ill.; Lieut. Eugene Dale Evans, Decatur, Ill.; Lieut. Forrest Kelly, Decatur, Ill.; Lieut. Edward Nelson, Springfield, Ill.; Lieut. James Griffith, Romney, W. Va.; Lieut. Thomas DeMint, Waterloo, Ill.; Lieut. Robert Wyckoff, Cockerell, Alton, Ill.; Lieut. Clark Hodges, Christopher, Ill.; Frederick McLain, Equality, Ill.; David Aldrich, Rosamond, Ill.; Lieut. Henry Gordon Green, Cambria, Ill.; Lieut. Larry Henry Liedenheimer, Herrin, Ill.; Lieut. William Melton, Eldorado, Ill.; Lieut. Daniel Manning, Wood River, Ill.; Lieut. Clyde Hesse, Cambria, Ill.; Lieut. Julius Bischoff, Springfield, Ill.; Lieut. Dale DeVore, Oquawka, Ill.; Lieut. Robert Ermentrout, Pontiac, Ill.; Lieut. Chance Blaeuer; Springfield, Ill.; First Lieut. William Podesta, Livington, Ill.; Lieut. Rex. J. Taylor.

Maj. and Mrs. Glen L. Allen and their son Glen Jr., spent Wednesday on the post as the guest of Capt. and Mrs. Nels L. Soderholm. They were former members of the garrison and are now on their way to Maj. Allen's new station at Fresno, Cal.

Maj. and Mrs. W. A. Smith were hosts at dinner at their quarters Thursday evening, in honor of General Danna Merrill. Their guests were Maj. and Mrs. James A. Summersett, Capt. and Mrs. W. C. Phillips, Capt. and Mrs. William H. Irvine and Lieut. Hames.

Lieut. and Mrs. C. Clark Ellison had as thier guest at luncheon Thursday noon, Dr. Waters, who is on duty at the post hospital.

In observation of Mother's day a special program was held at 10:30 o'clock this morning in the post Chapel. Maj. W. A. Smith, Post Commander, Father Thomas Dalton and Chaplain W. B. Zimmerman presented greetings and short talks. Special music was provided by the chapel choir, and a Reception Committee greeted each person and presented every one with a carnation in honor of Mother's day. The General Program Committee was composed of Mrs. W. A. Smith, Mrs. James A. Summersett, Mrs. W. B. Zimmerman, Mrs. Robert L. Hostetler and Mrs. Roland S. Henderson. The Flower Committee consisted of Mrs. Paul A. Brickey, Mrs. John D. Frederick, Mrs. William H. Irvine, Mrs. W. C. Phillips, Mrs. W. C. Smith, Mrs. Nels L. Soderholm, Mrs. C. E. Williams, Mrs. Rufus A. Byers, Mrs. Harry Kirsner, Miss Pearl Fisher, Mrs. James C. Reed, Mrs. Le Roy McGraw, Mrs. James R. Urquhart. Those on the Reception Committee were Mrs. Walden B. Coffey, Mrs. A. J. Regnier, Mrs. George B. Van Zee, Mrs. C. Clark Ellison, Miss Carol Sims, Mrs. Andrew D. Stephenson and Mrs. Louis W. Truman. The ushers for the program were Lieut. Charles A. Carrell, Lieut. Lawrence K. White, Lieut. Oren E. Hurlbut, Lieut. Roscoe C. Huggins, Lieut. J. B. Richardson, Lieut. Herman Kaesser and Lieut. R. W. Jenna.

The members of the Jefferson Barracks Guild met Monday afternoon at the post Officer's Club. Mrs. Wayne C. Smith and Mrs. Roland S. Henderson acted as hostesses. Judge Garver of St. Louis gave a talk on the history of Jefferson Barracks. Among those attending were Mrs. Paul A. Brickey, Mrs. John D. Frederick, Mrs. Charles H. Glascock, Mrs. Roland S. Henderson, Mrs. Robert L. Hostetler, Mrs. Harry Kirsner, Mrs. LeRoy McGraw, Mrs. John D. O'Connell, Mrs. W. C. Phillips, Mrs. Thomas H. Reagan, Mrs. James C. Reed, Mrs A. J. Regnier, Mrs. W. A. Smith, Mrs. Wayne C. Smith, Mrs. Nels L. Soderholm, Mrs. James R. Urquhart, Mrs. W. B. Zimmerman, Capt. W. C. Phillips, Lieut. John D. Frederick, Maj. W. A. Smith and Maj. W. B. Zimmerman.

Veteran's Hospital Notes.

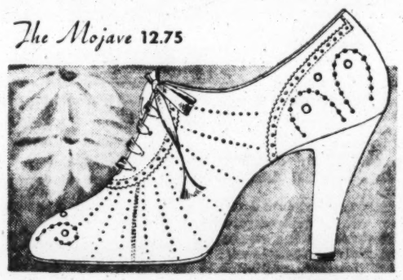
The personnel of the nurses' quarters entertained members of the Veteran's Hospital staff at a bridge and dancing party Friday evening at the nurses' quarters. Those present were Dr. and Mrs. W. C. Gibson, Dr. and Mrs. Samuel Clayton, Mrs. C. A. Thorne, Dr. and Mrs. Allen H. Walker, Mr. and Mrs. Edward J. Weiland, Dr. and Mrs. Edward H. Gibbons, Dr. and Mrs. Ashby Steel, Dr. and Mrs. Thomas A. Wayland, Dr. and Mrs. Phillip Finot, Miss Clara Jean Wayland, Dr. and Mrs. Alpheus J. Bondurant, Dr. and Mrs. Raymond E. Doyle, Dr. and Mrs. Joseph Mitchell, Mr. and Mrs. Glass, Dr. Carson, Dr. and Mrs. Gerhke, Lee Pollack, Dr. and Mrs. Edward H. Parry, Dr. and Mrs. Stephen G. Mollica and Dr. and Mrs. Frank Duffy.

The ladies bridge club members met Wednesday afternoon at the home of Mrs. Edward H. Parry. Those present were Mrs. W. C. Gibson, Mrs. C. A. Thorne, Mrs. Frank Duffy, Mrs. Raymond Doyle, Mrs. Joseph Mitchell, Miss Annette Walker, Miss Alpha Hoover, Mrs. Allen Walker, Mrs. Stephen Mollica, Mrs. Alpheus J. Bondurant, Mrs. Samuel Clayton, Mrs. Phillip Finot, Mrs. Edward Gibbons, Mrs. Thomas Wayland, Miss Clara Jean Wayland and Miss Marjorie Parry.

Mr. and Mrs. Edward J. Weiland who have been spending a week visiting friends in Lincoln, Neb., returned to the station yesterday.

WASH DAY BARGAINS!
SHIRTS 10c FREE DELIVERY Dress and Silk Exoluded
WET WASH 3½c Lb. FREE DELIVERY 49c Minimum
OTHER SERVICES REDUCED
Price SPECIAL Reduced CURTAINS Pair 35c
GRAND LAUNDRY
Family Wet Wash Ldy.
3044 LAWTON JEfferson 3650

I. MILLER Beautiful Shoes
The first shoe of summer It's a trim-tailored, ankle-hugging, light-'n-airy Summer suede oxford. It breathes! It's white! It's Costume-Right!
The Mojave 12.75



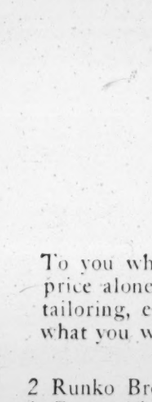
823 Locust
COPPER GLO The new hosiery color for whites. 69c to $1.35
I. MILLER Beautiful Shoes

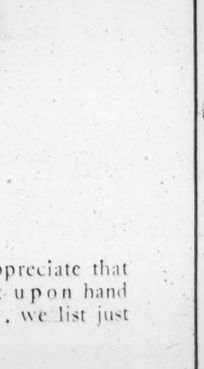
If you can't buy a new Fur Coat
Let Leppert-Roos storage, beautify and revitalize your old one . . .



Leppert-Roos Storage Costs No More
. . . because cheap storage is the most expensive.
2% of valuation over $300 Minimum Charge
$1.50 Short Coats
$2.00 Reg. Coats
3% of valuation under $300
Leppert-Roos storage not only protects furs against moths, theft and parching, drying exposure to Summer heat. It also revitalizes the basic oils in the peltries, giving them new life, beauty and luster. This makes furs look like new and helps them wear longer.
Try Leppert-Roos storage this year, and notice the difference in your furs. Insurance, home delivery, inspection and compressed-air cleaning are extra service at no extra cost. Phone CEntral 1177 and a bonded driver will call.
Leppert-Roos Fur Co.
CENTRAAL 1177 809 WASHINGTON

SONNENFELD'S
610-618 WASHINGTON AVENUE
Wait No More, My Lady
Sonnenfeld's famed CHOICE-OF-THE-HOUSE Sale on Finest Coats Is MONDAY. And you know what that means . . . for it is a Sonnenfeld's policy NEVER to carry over merchandise to the next season. NOTHING RESTRICTED . . .





Choice of the House Finest Spring Cloth COATS
That Were Priced in Our Stocks All During the Season at $39.75 to $99.50 . . . on Sale Now at
$29
To you who demand the finest quality . . . who appreciate that price alone doesn't make a bargain . . . who insist upon hand tailoring, elegant genuine furs, distinctive styling . . . we list just what you will find and may ask for on Monday:

2 Runko Brown with Fox Shawls, 14, 16 . . . . . Originally $89.50
1 Gray with Platinum Fox, 16 . . . . . Originally $99.50
2 Navy with Kolinsky, 14 . . . . . Originally $79.50
4 Black with Galyak Capes, 12 to 20 . . . . . Originally $59.50
1 Navy Swagger with Beige Fox, 16 . . . . . Originally $69.50
3 Runko Brown with Detachable Kolinsky Cape, 12, 16, 18 . . . . . Originally $59.50
5 Black with Galyak Ripple Collars, 12 to 20 . . . . Originally $59.50
7 Tailored, of Forstmann Fabrics, 12 to 20 . . . . . Originally $49.50
6 Half Size Black Coats with Galyak, 37½ to 43½, Originally $59.50
3 Navy with Fox-Trimmed Capes, 12 to 18 . . . . . Originally $89.50
7 Navy, Brown with Kolinsky, 12 to 40 . . . . . Originally $59.50
2 Navy with Fox Shawl, 12 to 18 . . . . . Originally $99.50
17 Black Coats with Wolf, 12 to 40 . . . . . Originally $39.75
14 Brown Coats with Wolf and Fox, 14 to 42 . . . . . Originally $39.75
37 Black Coats with Galyak and Squirrel, 14 to 42 . . . Originally $39.75

Of course you KNOW you wear this weight Coat MORE in Early Fall than even Spring! It's the IDEAL weight for St. Louis Weather.
(Coat Headquarters . . . Third Floor)

NOW! Choice of Every Finer Spring Suit
Originally Priced to $79.50 $24
(Third Floor)

Clara Jean Wayland
orie Parry.

Edward J. Weiland
n spending a week
in Lincoln, Neb., re-
tation yesterday.

GAINS!
WASH
C FREE DELIVERY
Minimum
D
Reduced
r 35c
DRY
h Ldy.
JEfferson 3650



se
g
S
at
that
hand
t just

$89.50
$99.50
$79.50
$59.50
$69.50

$59.50
$59.50
$49.50
$59.50
$89.50
$59.50
$99.50
$39.75
$39.75
$39.75

Suit
24

See Our Downstairs Store Announcement on the Following Page

STIX, BAER & FULLER

(GRAND-LEADER)

NRA CODE

Rings and Watches Set With

DIAMONDS

Many Specially Priced for a Limited Time Only.



Platinum Mountings

. . . set with 16 or 18 brilliant diamonds. Five styles from which to choose. Your pick at..... $39

First Payment, $4



Wedding Rings

Channel Wedding Bands set all around with 2 and 3-point diamonds. All sizes. Sale priced.... $59

First Payment, $6



Diamond Watches

Dainty Round Watches of 10K iridium platinum, set with 30 diamonds. 17-jewel guaranteed movement. $79.50

First Payment, $8



Diamond Watches

Small Round Gold Watches set with sparkling diamonds. 17-jewel guaranteed movements $49.50

First Payment, $5

Diamond Platinum Bridge Ring, 11 diamonds, $79.50
Diamond Solitaire, in 18-kt. White Gold $39
¾ ct. Diamond Platinum Solitaire, 10 diamonds $175
Channel Wedding Ring set with diamonds . . . $39
.53 Platinum Solitaire with 12 diamonds . . . $150
9-Diamond Platinum Wedding Ring $37.50
30-Diamond 17-Jew. Platinum Baguette Watch, $99
Platinum 1.41-k Diamond Solitaire, 6 baguettes $450

(Street Floor.)

Small Carrying Charge on Deferred Payments.



INTRODUCING

KITZI FELT HATS



(a)—Casual (b)—Prince
(c)—Fedora (d)—Alpine

A Summer Hat Fashion Adapted From Picturesque Kitzbuhel in Native Tyrol

$5

Kitzi Felts are fashioned after the peaked hats worn by the natives of Kitzbuhel. They gain their quaint distinction by the clever manipulation of the high crowns and feather trims.

THE COLORS:

Chamois *Heaven Blue*
Crystal Green *Limerick Green*
Cameo Cream *Marshmallow Pink*
Wheat Gold *White*
Navy *Brown* *Black*

(Modernette Millinery—Third Floor.)

Sale of Sheer Summer Cottons

39 Inches Wide . . . In Cool Weights and Colors . . . Choice of 3 Weaves at One Low Price!

Think of It!

4 Yards (Enough for Average Dress) Will Cost You Only $1.16

PRINTED CHIFFON VOILES . . in a filmy quality for afternoon frocks. Picturesque floral designs on light and dark grounds.

PRINTED AMERICAN BEAUTY BATISTE . . . that's delightfully sheer and cool for warm weather frocks. Neat designs.

CHEERFUL PRINTED PIQUE VOILES . . crisp new cotton; in floral designs on pastel backgrounds. For blouses and frocks.

29c Yd.

(Second Floor.)







No More Wobbly Lenses
No More Loose Screws

Perm-a-lox Mounting stays permanently tight. Soldered by electricity—the modern way to make rimless eyeglasses. Steel strap to hold the lenses securely and minimize lens breakage. Engraved white gold-filled. A soldering machine has been installed to assemble your glasses with the Perm-a-lox Mounting.

Special Introductory Offer for a Limited Time Only $5.95

Lenses Extra

Drs. G. M. Rosenthal and F. A. Ilg, Optometrists
(Optical Dept.—Street Floor.)



'New Home' Machines

Rotary Model . . . While They Last

$69.50

Regularly $95

They feature Westinghouse motor, built-in sewing lamp, knee action speed control and full set of modern attachments. Stitch backward and forward.

$5 Down, $5 Monthly

Small Carrying Charge.

(Sewing Machine Shop—Second Floor.)

Make Delicious Clear Coffee Every Time With

SILEX

'Cafex' Model Coffee Maker



Telephone Your Order—CE. 9449

$1.98

Regularly $2.98

- Genuine Pyrex heat-proof glass (fully guaranteed against heat breakage).
- Improved cloth filter for clear coffee.
- 8-Cup capacity.
- To be used directly over gas flame or electricity.

(Fifth Floor and Thrift Ave.)

Beginning Monday!

Annual Sale of White Selby ARCH-PRESERVER Footwear

Oxfords, Ties and Pumps for Afternoon, Street or Sportswear

$8.45

Now . . . right at the very beginning of the White Shoe season you can lay in your entire Summer's supply at substantial savings. These new Slenderized Arch Preservers retain all the celebrated comfort features, yet they lead in style. Choose from:

WHITE KID WHITE LINEN
WHITE BUCK WITH BROWN CALF
ALL SIZES

(Second Floor.)



THE VINCENT: a five eyelet Tie in white kid, dainty pin perforations, Cuban heel... $8.45

THE MONTROSE: a slenderized gore Pump in white Kid with Continental heel.... $8.45

THE ENFIELD: a spectator Oxford in white Buck with brown Calf trim, leather heel... $8.45

THE GILDA: a white T-Strap with smart zig-zag stitched design on vamp..... $8.45

THE SHERYLE: a white linen Oxford appliqued with white braid, Continental heel..... $8.45

THE ARGYLE: a white Kid three-eyelet Tie with attractive cut-out on vamp, Continental heel..... $8.45

(Second Floor.)

Kline's

606-08 Washington Ave., Thru to Sixth Street

Take Your Choice Tomorrow, of our

Finest Spring COATS and SUITS

THAT ARE THE CHOICEST EXAMPLES OF THE MAKERS' ART..FASHIONS FROM SUCH FINE CREATORS AS MANGONE..... MILGRIM.. TYPIFY THE BEAUTIFUL COLLECTION

NOT ONE COAT WAS PRICED LESS THAN $49.50!

MANY WERE PRICED AS HIGH AS $125 AND MORE!

Tomorrow..Priced To Clear At

$28

HERE'S A PARTIAL LIST..IF YOU SEE YOUR SIZE..DON'T HESITATE..YOU'LL NEVER BUY A GREATER VALUE!

AM'T	DESCRIPTION	SIZE	MADE TO SELL FOR
1	Platinum Fox trimmed coat	16	$99.50
1	Mole Shawl collar trimmed coat	38	$125.00
1	Azure Blue Fox trimmed coat	18	$99.50
1	Platinum Fox trimmed coat	18	$99.50
1	Russina Galyak trimmed coat	16	$79.75
1	Platinum Fox trimmed suit	12	$59.75
3	Russian Galyak trimmed coats	12-14	$79.75
1	Ermine Shawl collar trimmed coat	16	$59.75
1	Azure Blue Fox trimmed coat	16	$59.75
3	Russian Galyak trimmed coats	12-14-16	$59.75
1	Beige Fox trimmed coat	16	$50.00
1	Russian Caracul trimmed costume suit	14	$99.50
1	Platinum Fox trimmed coat	16	$59.75
10	Platinum Fox trimmed coats	14-20	$59.75
2	Beige Fox trimmed coats	14	$59.75
1	Platinum Fox trimmed coat	16	$59.75
1	Gray Fox trimmed coat	16	$59.75
1	Russian Caracul trimmed suit	38	$79.75
1	Galyak trimmed coat	38	$59.75
3	Russian Caracul trimmed coats	16	$59.75
2	Wolf trimmed coats	14-18	$59.75
1	Galyak trimmed coat	38	$49.75
2	Galyak trimmed costume suits	14	$79.75
2	Caracul trimmed suits	14	$79.75
1	Aqua Fox trimmed suit	14	$79.75
1	Snowflake Fox trimmed suit	14	$125.00
1	Costume Suit with blouse	16	$99.50
1	Gray Fox trimmed costume suit	14	$79.75
1	Flying Squirrel trimmed suit	12	$79.75
1	Chinchillette trimmed suit	12	$79.75
1	Azure Blue Fox cuff trimmed suit	16	$79.75
1	Flying Squirrel trimmed suit	16	$79.75
1	Mole trimmed costume suit	16	$59.75
1	Flying Squirrel trimmed costume suit	18	$79.75
1	Chinchillette trimmed costume suit	16	$59.75
1	Chinchillette trimmed costume suit	14	$59.75

A DEPOSIT HOLDS YOUR CHOICE UNTIL NEXT FALL!

KLINE'S—Third Floor

Married Last Monday



—Alexander Piaget.

MR. AND MRS. FREDERICK BEARDSLEY WOLF, whose marriage took place Monday afternoon at the Church of St. Michael and St. George. She was formerly Miss Elizabeth Ann Combs, daughter of Mr. and Mrs. D. Earl Combs, Charlton, Ia.

SOCIETY in WEBSTER GROVES

MR. AND MRS. THOMAS SCOTT BASKETT, 450 Lee avenue, will leave Saturday to motor to Annapolis, Md., to attend the graduation of their son, Thomas Slack Baskett, from the Academy. They will also motor through Virginia, and Ensign Baskett will return with them for a visit of three weeks before going to San Pedro, Cal., where is is assigned to the S. S. Pennsylvania.

Mrs. Baskett's sister, Mrs. F. W. Hixson of Evanston, Ill., arrived Thursday to visit her and her mother, Mrs. B. L. Slack. She will remain until Mrs. Baskett returns.

Miss Catherine Stuart, daughter of Mr. and Mrs. E. C. Stuart, 450 West Swon avenue, who will graduate from Smith College June 17, will sail June 19 with a party of friends for Europe. She expects to be gone two months, spending most of the time in France and Italy. Mr. and Mrs. Stuart will leave May 21 to motor to Smith to attend Miss Stuart's voice recital. They will spend several days in New York and other Eastern cities before going to Haddonfield, N. J., to visit their son and daughter-in-law, Mr. and Mrs. Gentry Stuart.

Mrs. Perlee E. Burton, 204 East Swon avenue, has as her guest her sister, Mrs. Raymond A. Perry of Nashville, Tenn., who will remain about two weeks. Mrs. Burton also has as her guests Mr. and Mrs. Douglas C. Corner of Los Angeles, Cal., formerly of Webster Groves, who are en route by plane to Cincinnati.

Mr. and Mrs. John C. Hall, 225 Oakwood avenue, have as their guests Mr. Hall's sisters, Mrs. John D. Hall of Santa Monica, Cal., and Mrs. Warren V. Galbreath of Fort Worth, Tex. Mrs. Elmer Donnell, 424 Yorkshire road, entertained at a luncheon Wednesday at Algonquin Golf Club in honor of Mrs. Hall, and Mrs. Perlee E. Burton will entertain for her at luncheon Tuesday.

Mr. and Mrs. Lyman F. Barrows, 7507 Oxford avenue, and a party of friends will return Wednesday after a three weeks' trip to Bermuda. Mrs. Barrows is the daughter of Mr. and Mrs. Alex Miltenberger, 20 Algonquin lane.

Mrs. Charles W. Musick, 533 Olive court, returned Monday from Chicago where she visited her son, Jack Musick, for two weeks. She was accompanied home by Miss Frances Darden who was her guest for two days. Mrs. Musick entertained for her at a luncheon at Algonquin Golf Club Wednesday. Miss Darden recently visited in St. Louis when she was a bridesmaid in the wedding of Mr. and Mrs. G. Carroll Stribling.

Mrs. W. H. Vesper, 340 Gray avenue left yesterday with Mrs. Thomas F. Steele, 123 West Jackson road, and Mrs. Joseph J. Brouk of St. Louis for Champaign, Ill., to spend the weekend. Mrs. Vesper will visit her son, Alan, and Mrs. Brouk her son, John, at the Kappa Sigma fraternity house. Mrs. Steele will be the guest of her daughter, Miss Marjorie Steele, at the Kappa Kappa Gamma sorority house.

Mr. and Mrs. J. J. Sieber, 6675 Washington avenue, will leave next month for Dayton, O., to make their home. Mrs. Sieber is the daughter of Mrs. A. S. Frampton, 433 Baker avenue.

Miss Anne Lawry, daughter of Mrs. Estelle Lawry, 336 Orchid avenue, recently transferred from the University of Arizona to Rollins College, Winter Park, Fla. She spent the spring vacation in New York.

Miss Mary Ellen, Miss Frances and Miss Lois Tanner, daughters of Mr. and Mrs. Murray Q. Tanner Sr., 50 South Gray avenue, entertained at a buffet supper last evening for Miss Marceline Holekamp, daughter of Mr. and Mrs. Julius R. Holekamp, 205 South Elm avenue, whose marriage to their brother, Murray Q. Tanner Jr., will take place June 8 at the home of the bride's parents.

Miss Inez Wilson, daughter of Mr. and Mrs. Edward F. Wilson, 225 South Elm avenue, was hostess to Thyrsus, dramatic organization of Washington University, Wednesday evening.

Mrs. Charles Manter, 157 Helfenstein road, who left Jan. 31 for a Mediterranean cruise, will sail May 18 for home.

Mrs. B. Franklin Hickman, 28 Algonquin lane, returned recently from Montgomery, Ala., where she accompanied her father. She was gone 10 days.

Miss Helen Virginia Montague, daughter of Mr. and Mrs. Cecil F. Montague, 17 East Lockwood avenue, was recently elected vice-president of the school of journalism of the University of Missouri where she will be a senior next year.

Mrs. J. Soule Smith, 201 Plant avenue, was hostess to her bridge club at luncheon Tuesday.

Mr. and Mrs. Robert W. Cotton of St. Louis left yesterday for Atlanta, Ga., where they will live. Mrs. Cotton was until her marriage last February Miss Hazel Hausner, daughter of Mrs. Oscar G. Hausner, 505 Hollywood avenue.

Permanent Wave, Complete, 75c Up
Shampoo & Finger Wave, 10c & 20c
Hair Cut ..... 10c & 20c
Manicure ..... 10c & 20c
Correct Hair Dyeing ..... $1.45 up
FREE HAIRCUT MONDAY ONLY
FREE MARCELS TUESDAY ONLY
Missouri Academy of Beauty Culture
Backed by 10 Years of Experience
5733 Delmar ● CAbany 9205

STIX, BAER & FULLER
GRAND-LEADER



Inspection

. . . is just one of the features of our complete Storage Plan. Experienced furriers examine each piece on arrival, removing loose dust, dirt and moths.

Our Fur Storage

offers safest methods to protect your furs from moths, heat, theft and fire. Don't delay . . . store your furs today in our CIRCULATING DRY-COLD AIR VAULTS.

Rates Are Low . . . Based on Fur Values

SCARFS With valuations up to $33, stored for only $1

COATS With valuations up to $56, stored for only $2

Coats and Scarfs With Higher Valuations at Proportionately Low Prices.

Call CEntral 6500—Station 266 or 267

(Fur Storage—Seventh Floor.)

STIX, BAER & FULLER

GRAND-LEADER

DOWNSTAIRS STORE

For Our Other Announcement See the Preceding Page

It's your move to save on the 17th Birthday Bargains

Only two more days of these low prices. Just a few of the 123 Birthday Specials listed here.

MEN'S KNIT STREAMLINE SHORTS 20c

Irregs. 79c & $1 Full-Fashioned SILK HOSE 2 Pairs for $1

MEN'S SAMPLE STRAW HATS $1 and $1.29

WOMEN'S NEW White Leather SHOES $1.88

WOMEN'S 50c RAYON UNDIES 35c

MEN'S FANCY SHORTS SHIRTS 17c

$2.50 RENGO CORSETS GIRDLES $1.88

2ds Men's $1.95 SANFORIZED Summer Pants $1.00

Made by Belnord 2ds Men's $1.95 SHIRTS 79c

CHILDREN'S SUMMER SHOES $1.59

CHILDREN'S PLAY SUITS SUN SUITS 59c

GIRLS' $2.95 WHITE WAFFLE COATS $2.39

WHITE WASHABLE BAGS 49c

GIRLS' $1.00 SHEER DRESSES 79c

WOMEN'S KNEE-LENGTH SILK HOSE 3 Pairs for $1 SECONDS

CORD DRESS LACES 39c

Silks, Rayons Acetates Summer Fabrics 39c

15-PC. VOILE BEDROOM ENSEMBLES $2.44 Set

INFANTS' & TOTS' SUMMER GARMENTS 19c

WOMEN'S 59c LIGHTWEIGHT KNIT U. SUITS 37c

STEVEN'S LINEN CRASH LIMIT, 10 YARDS 12½c

$6.50 TO $8.50 WOMEN'S WHITE SHOES Slight Irregs. $3.44

Wom's, Misses' COATS, SUITS WANTED STYLES WANTED COLORS $6.00

Wom's, Misses' Washable Crepe Dresses $3.88

PRISCILLA AND TAILORED CURTAINS 2½ Yards Cut Length 87c Set or Pair

EXTRA—THE HOLLYWOOD CRAZE HITS ST. LOUIS

Carol Ann Beery's "TWOSOME"



The Ideal Double-Duty Summer Outfits for Girls 3 to 10 Years . . $1.95

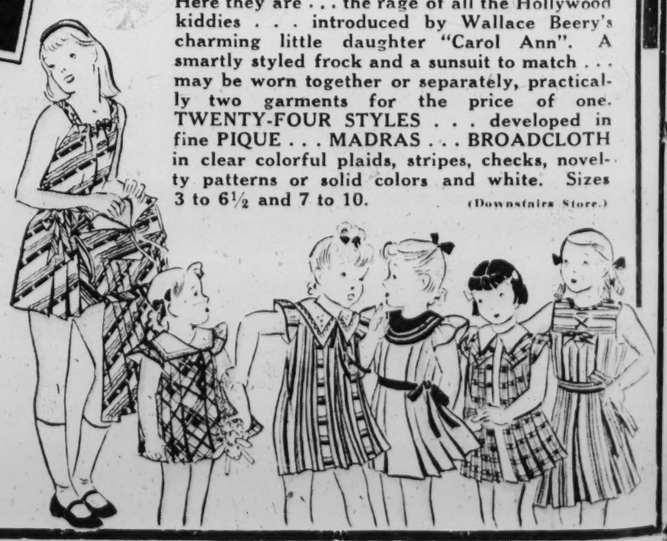
Here they are . . . the rage of all the Hollywood kiddies . . . introduced by Wallace Beery's charming little daughter "Carol Ann". A smartly styled frock and a sunsuit to match . . . may be worn together or separately, practically two garments for the price of one. TWENTY-FOUR STYLES . . . developed in fine PIQUE . . . MADRAS . . . BROADCLOTH in clear colorful plaids, stripes, checks, novelty patterns or solid colors and white. Sizes 3 to 6½ and 7 to 10. (Downstairs Store.)

FREE PHOTO WITH EVERY OUTFIT



Wallace Beery Photo

A studio portrait of Wallace Beery and Carol Ann, size 8½x11 in., will be given with every "Two-Some" outfit purchased.



FERGUSON

JOHN PAGE and his daughter, Miss Evelyn, of St. Paul, Minn., are visiting his sisters, Mrs. Thomas Francis, Miss Betty Page and Miss Mimi Page, 432 Darst road. Another sister, Mrs. James E. Hereford, and her daughter, Miss Virginia Hereford, 303 North Elizabeth road, gave a family dinner Thursday in honor of her brother and niece.

Mrs. T. B. Williamson and her small son, Danford, 502 Carson road, will leave Wednesday for the Hawaiian Islands to spend two months with her parents, Mr. and Mrs. William Danford.

Mrs. R. H. Geiser, 414 Adams avenue, entertained Friday afternoon in honor of Mrs. Lawrence Stoddard of Cleveland, who is the guest of her mother, Mrs. W. B. Bryant, 403 Adams avenue.

Mrs. Stewart Scott, 206 Wesley avenue, will entertain Tuesday for Mrs. Stoddard, and Mrs. J. S. Schweitzer, 216 Harrison avenue, will be hostess at a luncheon in her honor Friday. Mrs. Stewart Scott will be hostess to her sewing club tomorrow at luncheon.

Randolph Stone, son of Mrs. Hugh P. Layton, 317 North Elizabeth road, has arrived home from Versailles, Ky. He was accompanied by Miss Maud Layton of Louisville, niece of Hugh Layton, who will remain for a visit.

Miss Harriet Stull, 33 North Elizabeth avenue, is attending a meeting of the Mortar Board at the University of Iowa.

Miss Mary Chase, 224 Tiffin avenue, gave a surprise hosiery shower Monday evening in honor of Miss Jeannette Dean of 122 North Clay avenue. Miss Dean will become the bride of Robert Bringhurst June 1.

Mrs. George F. Yeaman, 420 Hereford avenue, and her small daughter, Judith are visiting her mother, Mrs. John Rudd Van Dyne, in Sedalia, before joining Mr. Yeaman in Charlotte, N. C., where they will reside.

Mrs. Herbert E. Bryant was hostess to her bridge club Monday evening.

Mr. and Mrs. Harry E. Slater, 15 Randolph street, entertained 25 members of the faculty of the Ferguson grade schools at buffet supper Tuesday evening.

Mrs. J. S. Schweitzer and Mrs. A. J. Kettler were hostesses to the Uandi Club at luncheon at the Colonial tea room Thursday. This was the final meeting of the season. Mrs. R. E. Lynes, 334 East Adams avenue, Kirkwood, read a paper on "Eva La Gallienne," and Mrs. Fred White, 507 Clay avenue, Kirkwood, presented a paper on "Cornelia Otis Skinner."

Mrs. R. P. Cummins of Jefferson City spent several days visiting her father, Mr. G. Tiffin, 21 Tiffin avenue. Mrs. Cummins was an alternate delegate to the St. Louis Archdiocesan Council of Catholic Women.

Mrs. James J. Havey, 21 Tiffin avenue, was a guest at a luncheon bridge given Wednesday by Mrs. Traynor McVeigh and Mrs. M. S. Lovett, 3707 Vista place, Pine Lawn.

The Indian Guides of Ferguson gave a picnic yesterday at Pevely Farms.

Mrs. Louis Desloge, 7364 Maryland avenue, was hostess at a party for Ferguson friends Tuesday evening.

Chapter F. H., P. E. O., met Wednesday at the home of Mrs. E. A. Cox, 311 Carson road. Mrs. R. M. Kendrick was in charge of the program and Mrs. C. W. McDonald gave a report on the State convention at Jefferson City.

The Misses Case, 420 Carson road, had as guests Thursday afternoon Mrs. Frederick Foote Johnson, wife of the Right Rev. Frederick Foote Johnson of Newtown, Conn., former Bishop of Missouri, and Mrs. Robert C. Batchelder and her son, the Rev. Robert C. Batchelder Jr. Mrs. Johnson is visiting Dean Sidney Sweet and Mrs. Sweet at the Park Plaza Hotel.

Mrs. G. W. Blackburn and Miss Mary Blackburn, 164 North Florissant road, and Miss Mary Luther of Granite City, Ill., spent last weekend in Bloomington, Ill. Miss Blackburn is now in Canton, O., attending the National Forensic contest.

Mrs. Phil H. Sheridan, 420 Wesley avenue, was hostess to her luncheon bridge club Tuesday.

The Right Rev. William Scarlett, Bishop of Missouri, made his annual visit to St. Stephens' Episcopal Church last Sunday afternoon at 4 o'clock. He administered the right of confirmation to a class of nine and gave his message to the parish.

Organ Recital at Washington U.

Calvin Ringgenberg will present his eighth and final organ recital of the season at Graham Memorial Chapel, Washington University, next Sunday at 3 p. m. He will be assisted by Miss Lucinda Munson of the Chicago Civic Opera; St. Peter's Episcopal Choir, Washington University Chapel Choir and the Kirkwood-Webster Groves Y. M. C. A. Glee Club.

A Bride and Prospective Brides



MRS. GEORGE B. BLACKBURN,
131 Marguerite avenue, Ferguson. Before her marriage, Saturday, April 27, she was Miss Annette Marie Nagel.



MISS DOROTHY GRUBER, daughter of Mr. and Mrs. Henry Gruber, 8008 Davis drive. Her engagement to Elmer J. Nonnenkamp, son of Mr. and Mrs. F. C. Nonnenkamp, 4904 Buckingham court, was announced Sunday, May 5, at a tea. —Jules Pierlow.



MISS EDNA LEE MAYS, daughter of Mr. and Mrs. Edmund Mays, 5635 Waterman avenue, whose engagement to William Seegar, son of Mrs. William Seegar, 525 North Twenty-seventh street, East St. Louis, was announced at a tea Saturday, May 4.
—Root Studio, Chicago.

SOCIAL AFFAIRS IN THE CHURCHES

THE following officers have been elected for next year by the Home and Foreign Missionary Societies of Grace Methodist Episcopal Church: Mrs. W. H. Reals, president of the Home Society; Mrs. H. L. Schnure, president of the Foreign Society; Mrs. Will Shelly, treasurer of the Home Society, and Mrs. J. Henry Smith, treasurer of the Foreign Society. The following women will hold office in both societies: Miss Anna Ward, first vice-president; Mrs. P. F. Showengerdt, second vice-president; Mrs. Oliver Ward, recording secretary, and Mrs. Peter Conover, corresponding secretary.

The monthly meeting of the Home and Foreign Missionary Societies will be held Tuesday at Grace Church. After luncheon reports will be made on the following projects of the Methodist Episcopal Church: The East St. Louis Settlement House, Epworth School for Girls and the Children's Home in York, Neb.

The Girls' Council of the Markham Memorial Presbyterian Church will give a Mothers' Day Vespers program this afternoon, at 4 o'clock, at Markham Memorial, 1614 Meuard street, with Mrs. Mildred G. Valchich in charge. Readings will be given by Mrs. Emily Gantner, Mrs. Miriam Deibel, Miss Edwina Hanstein, Miss Louise Bristol and Mrs. Bernice Troeger. The musical program will include solos by Mrs. Ella W. Gabbert and Mrs. Belle C. Nicholas and piano selections by Mrs. Miriam E. King, assisted by Frank A. Martin and James T. Nickel, violinists.

The Markham Memorial Mothers Club will give a Food Craft Shop supper at the Town Club Building, 1120 Locust street, Tuesday evening, at 6:30 o'clock. A program will follow.

The Board of Deaconesses, the Mothers' Club, Sunday School Class No. 27, the Wednesday Circle and the Kindergarten Mothers will give a Mothers' day program Wednesday morning, at 10 o'clock, for women and young girls. The subject for discussion will be "Protection of Teen-age Girls."

Mrs. Mildred G. Valchich, chairman, and the Markham Girls' Council will be hostesses at the annual mothers' and daughters' banquet of the Markham-Memorial Presbyterian Church to be held Thursday evening at 6:30 o'clock.

The Rev. James H. Nicol of Beirut, Syria, will be the guest speaker at the meeting of the Women's Missionary Society which will be held Wednesday evening, at 7:30 o'clock, at the Markham Memorial Presbyterian Church. He will speak on "The Crossroads of the World."

The Dorcas Society of the Third Street Branch will give a fish fry supper at Markham Memorial Presbyterian Church Friday evening, May 31, at 6:30 o'clock. At 8 p. m., the Branch Kindergarten will give a minstrel program in the auditorium, with Mrs. Metza G. Marten in charge. The public is invited.

The Lutheran Woman's League of the Missouri Synod will hold its regular quarterly meeting at Mount Calvary Hall, Union and Wells avenues, Friday, at 1:30 p. m., following a luncheon at noon. The speaker will be the Rev. Martin Schaefer. Mrs. O. F. Schmitt is president of the league. Other officers are: Mrs. L. C. Tirmenstein, Mrs. A. W. Thias and Mrs. H. P. Grau, vice-presidents; Mrs. H. J. Heitner, treasurer; Mrs. Ida Kellerman, recording secretary; Mrs. T. G. Eggers, corresponding secretary, and Mrs. Henry Schulz, Mrs. W. Schaefer, Mrs. J. H. C. Fritz and Mrs. Louis J. Steck, members of the board. The Rev. John Oppliger and the Rev. Herbert C. Claus are the sponsors.

The Ladies' Aid Society of Tyler Place Presbyterian Church will give a bake sale Tuesday at the church, beginning at 11 a. m. A missionary program will be presented.

The Celestial Choristers gave a musical at Bethel Evangelical Church, Garrison and Greer avenues, Thursday in the assembly rooms of the church, under the auspices of the Plus Ultra Ladies' Class of Bethel Sunday School.

The annual Mother and Daughter Banquet of St. Marcus Evangelical Church will take place Thursday evening, at 6:30 o'clock, in the church hall at Russell and McNair avenues.

The Business and Professional Women's Club of St. John's Methodist Episcopal Church, South, Kingshighway and Washington boulevards, will hold its monthly meeting at the church Thursday. Dinner will be served at 6:30 p. m., and at 8 p. m. The Railway Clerks' Auxiliary will present a comedy, "At the Movies." The annual election of officers will follow.

Mrs. X. P. Wilfley will speak on "Mother's Day" before the Mothercraft Class of St. John's Methodist Episcopal Church, South, this morning.

The evening division of the Lutheran Woman's League will hold its meeting tomorrow evening, at 8 o'clock, at St. Stephen's Hall, Olive street and Pendleton avenue. Miss Olinda Roettger will speak on "Our American Indian Mission Field."

The Sodality of Christ the King Catholic Church will give a bridge luncheon at the school, University City, Wednesday, at 12:30 p. m. The officers are Mrs. W. A. Riley, Mrs. J. J. Doyle, Mrs. A. S. Hem and Mrs. Alphonse Hillner. They will be hostesses at the luncheon.

The Service League of the Church of the Redeemer, Euclid and Washington avenues, will hold its annual spring luncheon Tuesday at 1 p. m. Miss Dorothy Godwin will review "The Green Light."

The Christian Unit of the Board of Religious Organizations will meet tomorrow morning, at 10:30 o'clock, at 4474 McPherson avenue.

The Mothercraft Training Class will meet tomorrow, at 1:30 p. m., at St. John's Educational Building, Kingshighway and Washington avenue. Mrs. Lawrence McDaniel will review "A Woman's Best Years" by Dr. W. Beran Wolfe.

The meeting of the Girls' Club Committee will be held Friday morning, at 10:30 o'clock, at 4474 McPherson avenue.

A card party will be given by the Ladies' Sodality of St. Mark's Church, Page and Academy avenues, Friday evening, at 8 o'clock. The public is welcome.

An outing at the country place of Mrs. C. A. Garvey will be given by the women of the Ladies' Aid Society of the First Congregational Church, Friday. Mrs. Garvey and Mrs. Samuel H. Baer will be in charge of the picnic luncheon.

GOODWILL INDUSTRIES CAMPAIGN TO OPEN MAY 20

First Drive by Organization in 15 Years; $70,000 Sought for Expansion of Plant.

The $70,000 fund campaign of Goodwill Industries will open May 20 with a luncheon meeting of 400 campaign workers at Hotel Coronado. The drive, the first to be held by the organization in 15 years, is to provide funds for the expansion of the plant and employment facilities of the Goodwill Industries.

Mrs. Henry S. Caulfield, general chairman of the women's division, will entertain workers in her division at a luncheon tomorrow at the old Town Club Building. Walter J. G. Neun, former president of the Board of Aldermen, is general chairman of the drive.

WESLEY HOUSE STAFF DINNER

75 Workers Will Be Entertained by Board of Directors.

A dinner for the 75 staff workers of Wesley House, a settlement house at 3035 Bell avenue, will be given at 6:45 p. m. Wednesday by the board of directors at a restaurant at Gravois avenue an Morganford road. Harland Bartholomew, city planning expert, and A. H. Wyman, Community Council member will speak.

A unit in United Relief, Inc., the house had an enrollment last year of 1879 boys and girls. They played in 1185 scheduled athletic games, formed 61 clubs, took part in playground activities, classes, dramatic sketches, an amateur circus and a carnival. The institution was founded in 1901 by the late George Warren Brown. L. C. Gardner is superintendent.

LADIES Keep Young and Attractive

LADIES! Weekly Beauty Treatments are very necessary. Try My Special.
SHAMPOO, FINGER WAVE or MARCEL, FACIAL, EYEBROW ARCH, MANICURE and NECK TRIM.....$1.25
Give Me a Ring—FRank. 8680
Permanent Waves from $1 to $12
—Have my PRIZE-WINNING OPERATORS do your waves.
OPEN EVENINGS
MARY T. BENDER
359 N. BOYLE AT MARYLAND

Now! The Miracle Permanent
VELVA WAVE-IN-OIL
And Egyptian Pre-Heated Oil Permanents
The Permanent that has no overhead heaters or apparatus. Does not discolor White or Bleached Hair.



No—Machine
No—Baking
No—Pulling
No—Wires
No—Pipes
No—Chemical Heat You Can Actually Walk Around—
Usual $18 Value $4.95 Complete
Shampoo Set 35c
Arno Oil Scalp Treatment 75c
Our $3 Permanent $1.95
Our $5 Permanent $3.00
VERA DIEHL 4573 Gravois, at Neosho. RI. 9408. | LA VERA 705 Olive, Room 302. GA. 7844.

"WONDER WAY" $5
THE BEAUTIFUL PERMANENT
It's dated—a marvelous new permanent wave lotion (guaranteed) not to be over 15 days old from laboratory to you. No more limp waves or straggly ends from stale, weak lotions. Glorious wave masses of tight, brilliant curls. Complete.
MONDAY, TUESDAY, WEDNESDAY
$3.00 MODERN OIL WAVE... $1.50 SHAMPOO & FINGER WAVE 25c
CHARLTON BEAUTY SHOPS
THERE'S ONE IN YOUR NEIGHBORHOOD
4171 S. Grand, PR. 9131 7815 S. Broadway, RI. 9602 5891 Easton, FA. 9374
7388 Manchester, HI. 9557 OPEN EVENINGS 5731 Delmar, CA. 0076

SCHOOL and COLLEGE LIFE

The Webster College Music Guild will give a program in memory of the late American composer, Ernest R. Kroeger, former St. Louisan, in the college auditorium this afternoon at 3 o'clock. The Music Guild will be assisted by three alumnae, Miss Eugenia Bock and Miss Erline Strothkamp, pianists, and Miss Leona Simma, soprano.

The program will consist of a few representative numbers from each group of compositions, comprising piano, violin and vocal selections. A resume of Kroeger's life will be given by Miss Mary Lou Kinkel, with a brief analysis by Miss Virginia Faber of the form of the compositions to be played.

The public may attend.

The St. Louis University Playhouse Club will present Shakespeare's "The Merchant of Venice," tomorrow, Tuesday and Wednesday nights in the university auditorium. Milton McGovern is the director.

Nerinx Hall will hold its May day festival Tuesday afternoon at 4 o'clock. Miss Mary Margaret Doyle will be crowned queen. Her maids will be Miss Kathleen O'Rourke, Miss Mary Johnson, Miss Margaret Mary Wilson, Miss Helen Graham, Miss Frances Becker, Miss Margarette Munoz, Miss Irene Corby and Miss Mary Frances Heitcamp.

Awards for the annual current events contest of Hosmer Hall were announced Wednesday at the student assembly. The contest, which is participated in by all members of the upper school, was established several years ago by Miss Grace Burnham, for some years associated with the school as vice-principal. Miss Burnham, who is visiting in the city, made the presentations Wednesday.

Prizes of books or pictures went to the students ranking first and second and to a group of students receiving honorable mention. Results were as follows: First rank, Miss Mary Carter, daughter of Mr. and Mrs. Emmet T. Carter, 110 Aberdeen place; tying for second place, Miss Virginia Carter, daughter of Mr. and Mrs. Emmet T. Carter, and Miss Elaine Cohen, daughter of Mr. and Mrs. B. H. Cohen, 6908 Kingsbury boulevard; honor group, Miss Helen Louise Lipp, daughter of Mr. and Mrs. Albert Lipp, 74 Arundel place; Miss Marjorie Dixon, daughter of Mr. and Mrs. Thomas F. Dixon, 625 Skinker road; Miss Jane Beckett, daughter of Mr. and Mrs. Elliott W. Beckett, 41 Ridgemoor drive; Miss Nancy Streiff, daughter of Mr. and Mrs. George Streiff, 5957 Cates avenue; Miss Elvira Schroeter, daughter of Mr. and Mrs. C. G. Schroeter, 1115 Hampton Park; Miss Faith Bridges, daughter of Mr. and Mrs. R. E. Bridges, 7239 Amherst avenue; Miss Jean Dicks, daughter of Mr. and Mrs. F. J. Dicks, 7043 Waterman avenue; Miss Jeanne Harney, daughter of Dr. and Mrs. L. G. Harney, 7199 Forsythe boulevard; Miss Mary Ann Hecker, daughter of Mr. and Mrs. Harold Hecker, 5926 Clemens avenue.

The Alumnae Club of Washington University entertain senior girls of the university at its final spring party Wednesday evening.

Invitations have been sent by Maryville College alumnae to students of the college for the annual spring prom to be given Friday from 9:30 to 1:30 a. m. in the Crystal ballroom of Hotel Jefferson. Mrs. O. P. J. Falk, president of the alumnae, who recently returned from New York where she represented the college at the convention of the Associated Alumnae of the Sacred Heart, is chairman of arrangements.

The dance is the largest event on the spring social calendar of the college and will be the first of many alumnae parties which will be given this year to celebrate Maryville's tenth anniversary as a senior college.

The newly appointed 1935-1936 staff of the Gong, Maryville College monthly paper, has been announced as follows: Miss Barbara Furstenberg of Liberal, Kan., editor-in-chief; Miss Anna Mae Marheineke of St. Charles; Miss Virginia Judge Clarkson of St. Louis, associate editors; Miss Mary Feeley of Buffalo, N. Y.; Miss Ruth Ann Kister of St. Charles; Miss Judith Meiser of St. Louis, editorials; Miss Anne Snooks of St. Joseph, Mo., business manager; Miss Aimee Burns, St. Louis, assistant business manager.

Miss Merriam Turner, daughter of Mr. and Mrs. I. M. Turner, 4237 Flad avenue, entertained Tuesday night at a home economics dinner in the suite at Lindenwood College, with Miss Virginia Sodeman of St. Louis as her "host." Three members of the faculty, Miss Ruth Anderson, Miss Harriet Rutherford and Miss Yvonne Bailey, were guests, as was also Miss Mary E. Wilkinson of Troy, Mo. Miss Turner designed and prepared the dinner, which was in crimson and white, with decorations of carnations.

Mother's day will be observed by the student body at Lindenwood College at 6:30 o'clock tonight with a service in Roemer Auditorium, at which the sermon will be given by the Rev. Ernest Jones of the St. Charles Fifth Street Methodist Church. Miss Margarette Lyn Winder of Fort Smith, Ark., will sing a solo, "That Wonderful Mother of Mine," and the student choir will be heard in an anthem, "Mother Mine."

The Christian College Club of St. Louis will meet Tuesday night at 8 o'clock at the home of Mrs. Howard Peterson, 4502 Laclede avenue.

Mother's Day will be observed at the Second Presbyterian Church, Taylor avenue and Westminster place, in the music at the night service, at 8 o'clock. The Boy's Glee Club of Beaumont High School, under Ernest Prang Stamm, will assist the church double quartette in Mother's Day numbers, with Oscar H. Jost, organist and director.

Miss Jane Overly, 5071 Lindenwood avenue, read the Lucy Larcom poem at the annual May Day Fete of Monticello Junior College, Godfrey, Ill., given yesterday at 2 p. m., on East Campus. Miss Overly is a senior and is editor of the Echo.

Miss Lorayne Shirley, 5932 Romaine place, was one of the garland dancers at the May Fete. She is a junior in the Preparatory School of Monticello Junior College.

Miss Louise Faherty, daughter of Mr. and Mrs. William Faherty, 6635 Arsenal street, will be in the "Pageant of Peace," to be given Thursday, May 30, at St. Mary's College.

The pageant was written by Sister M. Madeleva, C.S.C., president of the college. Girls from 21 states will be in the event, which will be portrayed by singing, dancing, and reading.

Honorary Cadet



—Ashen-Brenner Photo.

MISS ELLEN BARTH, daughter of Charles W. Barth, 5501 Waterman avenue, honorary cadet captain, who will represent the Visitation Academy at the first annual military ball of the cadet corps of Christian Brothers' College, Friday night at Hotel Jefferson.

WASHINGTON U. STUDENTS ELECT RICHARD HORNER

New President Is Editor of Campus Year Book and Liberal Arts School Junior.

With a majority of 103 votes, Richard Horner, 5842 Julian avenue, defeated Richard Frank, 762 Kingsland avenue, in the race for student president at Washington University last week. Horner received 297 votes, Frank 194.

Horner is this year's editor of Hatchet, the campus year book, a member of Sigma Chi fraternity, Omicron Delta Kappa, senior men's honorary fraternity; Phi Eta Sigma, freshman scholastic honorary; Thurtene, junior men's honorary; Lock and Chain, sopohomore men's honorary, and Alpha Zeta Pi, romance language honorary. He is now a junior in the College of Liberal Arts.

Frank Casserly, 24 Lewis place, has been elected president of Thyrsus, Washington dramatic society. Miss Betty Share, 5836 Clemens avenue, was named vice-president and Miss Jane Konesko, 725 Skinker road, secretary.

Robert Brossard, 3500 Cambridge avenue, and Hugo Mueller, 2125 Blendon place, have been elected president and business manager of the Men's Glee Club. Other new officers are Harry Schadt, vice-president; Joe Barr, treasurer; Russ Seibert, secretary, and Jim Miller, librarian.

William A. Thie, 5938 Kingsbury avenue, was elected president of the Rifle Club. Other officers elected were William W. Horstman, 4539A Clarence avenue, vice-president and captain; Harold C. Herrick, 5747 Bartmer avenue treasurer, and William E. Newman, secretary and publicity manager.



LAST WEEK!
of This Sensational Offer
Free! 3 BEAUTY FEATURES
★ARCH ★HAIR CUT ★COLOR RINSE
With Every
Permanent
Croquignole, Spiral or Combination
A soft, natural-looking Wave with luxurious ringlet ends. Double Shampoo and Set complete, only.... $2
SPECIAL OIL SHAMPOO or Personality Finger Wave 25c
Open Evenings. Expert Licensed Operators. Not a School.
Cutter's BEAUTY SHOP
DOLPH BLDG.-625 LOCUST-GA6089
OPPOSITE FAMOUS-BARR-CORNER 7TH



Croquignole Push-Up Wave $1.95
BEAUTIFUL! EASY CARED FOR YOURSELF. As many waves or ringlets as desired
Famous Oil Croquignole Push-Up Wave, $2.95
With Your Hair Reconditioned FREE
VELVA PRE-HEATED OIL WAVE
No electric, no harmful chemical, no discomfort while the pre-heated oils are penetrating your hair and creating a beautiful permanent. You are free to walk around if you wish..... $4.95
NO ELECTRIC; NO HEATERS
Your hair is steamed in a cup, with oil lotion, giving your hair more life and strength. Your ringlets and waves are soft and beautiful. No dry heat, no discomfort. $5
4 Granada Beauty Shops 4
214 N. 6th St., Room 223—GArfield 6251 | 5012 DELMAR ROsedale 9318 | 2913 HENRIETTA ST. PR. 9367 One Block North of Lafayette | 4539 GRAVOIS Riverside 9536

"HOLD-TITE" BRASSIERE by Maiden Form
Reg. App. for
THE BRASSIERE WITH SHOULDER STRAPS THAT CANNOT SLIP!



"DEC-LA-TAY" Reg. U. S. Pat. Off.
The "V-Line" Brassiere
Cut in a deep "V" point at the front and with slender back-strap or with no-back-at-all — Maiden Form's "Dec-La-Tay" is ideal with low-cut formal gowns.

"Hold-Tite" brassiere is cleverly built up to control the upper as well as the lower curves of the bust; and the straps are so placed they cannot slip off the shoulders. In Peach or White.
MAIDEN FORM BRASSIERE CO., Inc., NEW YORK, N. Y.

ASK FOR "HOLD-TITE" $1.00 and $1.50
SEND FOR FREE STYLE BOOKLET 66
Maiden Form
LOOK FOR THIS TRADE-MARK ON BRASSIERES GIRDLES · GARTER BELTS
AT ALL LEADING STORES

STOUT WOMEN
Monday . .
Are YOU Lucky!



We'll say you are, for we've just purchased 400 sparkling, fresh
SUMMER DRESSES
Monday Only
2 for $4
Made to Sell Up to $3.95 Each
Just imagine any two sizes, styles or colors, 2 for $4. Brand-new Striped Acetates . . . Summer Prints. Eyelet Batistes . . . Voiles . . . Shirtwaist Styles . . . Combinations and all-over patterns . . . Monotones! Scores of smart, cool, slenderizing styles! Sensations at 2 for $4.
Sizes 20½ to 30½; 38 to 56
Lane Bryant Basement SIXTH and LOCUST

Pretty Homes Now on the MARKET



Homes with large grounds as well as cozy bungalows, with just enough lawn and garden patch to interest the busy worker, are for rent and for sale —now being advertised in the Post-Dispatch from day to day.

For economical buyers the Post-Dispatch "Want" advertisers present the opportunity to select slightly used articles at prices far below their actual value, and in many cases these articles have the appearance of being new. Read the Want ads, take advantage of these bargains to save money.

Social and Civic Activities of Women's Clubs

Annual Luncheon for Presidents of Federated Clubs in Eighth District Thursday — Mrs. Charles A. Houts to Be Guest of Honor at L. L. Club Luncheon — Temple Club to Hold Annual Spring Luncheon — Twentieth Century Art Club Ends Club Year Tomorrow.

LITERARY pictures will be presented at the annual luncheon for the presidents of the Eighth District of the Missouri Federation of Women's Clubs Thursday at the Century Boat Club. The picture interpretations and those who will pose are: Mrs. H. H. Hughes, "Spring;" Mrs. Peter Anderson, "Carmen;" Miss Madeline Huberm, "Torn Lingerie;" Mrs. Fred B. Hall, "An Old Fashioned Gown;" Mrs. W. R. Tuley, "Madam Butterfly;" Mrs. R. M. Ollar, "The Bride;" Mrs. Elizabeth Sherzer, "Mother." The pictures will be presented with readings by Miss Mildred Planthold and songs by Mrs. Elvira Diamond, Mrs. Irene Chambers, Mrs. E. J. Heiligers and Mrs. D. Benjamen and the Carondelet Women's Club Chorus. The accompanists will be Mrs. George W. Coffman, Mrs. Herbert P. Stellwagen and Mrs. Charlotte Burton Stockton.

Members of the committee in charge of the program are: Mrs. A. S. Hinchey, Mrs. George W. Coffman, Mrs. E. J. Heiligers, Mrs. Foster Brown and Miss Mildred Planthold.

Mrs. Charles A. Houts, past president of the Eighth District Missouri Federation of Women's Clubs will be the guest of honor at a luncheon to be given by the L. L. Club at the home of Mrs. F. A. Borgsteadt, 1219 Shawmut place, Friday afternoon, at 12:30 o'clock. Mrs. Houts will speak on "Travel Values of a European Cruise." Members of the club will answer roll call with facts from American History. This will be the final meeting of the season.

The annual spring outing and luncheon of the Temple Club will be held at the Century Boat Club at noon Wednesday. A short business meeting following luncheon will be conducted by Mrs. Thomas A. Hopkins, president of the club. Mrs. Henry J. Jaeger, chairman of hospitality, and Mrs. Henry J. Falkenhainer, chairman of entertainment, are in charge of arrangements. A card party will follow the meeting.

The Twentieth Century Art Club will hold its last meeting of the club season at Jefferson Memorial tomorrow at 2 p. m. Mrs. Thomas B. Teasdale will have charge of the program on "The Unique Architecture of the Italian Heel." Miss Louise Mann will sing. Tea will be served after the program. Mrs. Pauline Hourn and Mrs. H. C. Irish assisted by Mrs. H. L. King, Mrs. J. D. Marshall, Mrs. Glenn F. May and Mrs. Walter T. Mills.

The Study Hour Club of Kirkwood will meet Tuesday at 1 p. m. at the home of Mrs. Otis E. Turner, 329 Way avenue, Kirkwood. "The Ring and the Book," by Browning will be studied under the leadership of Mrs. R. F. Ralph.

The Minerva Delphian Chapter will meet at the Kings-Way Hotel Wednesday at 10:15 a. m. "The Hebrews and Their Neighbors" will be discussed by Mrs. Lula Wixon, assisted by Mrs. Harry H. Weise, Mrs. Philip Lichtenstein, Mrs. O. T. Lademan, Mrs. L. A. Montell, Mrs. B. E. Bradshaw and Mrs. T. Cunningham.

The Jennings Women's Literary Club will meet in the auditorium of the Jennings Union Church, Thursday at 1:45 p. m. for an election of officers. Mrs. B. G. Kohlmeyer, Mrs. L. E. Hogan and Mrs. Charles Hilterbrandt will be hostesses.

Play day was observed by the St. Louis Shakespeare Drama Study Club at the home of Mrs. Jasper Blackburn, 457 Hawthorne boulevard, Webster Groves, Thursday, with Mrs. C. C. Hardcastle as assisting hostess. Members of the board of the Eighth District, Missouri Federation of Women's Clubs, were guests of honor.

Mrs. Joseph T. Davis, president of the Eighth District, installed the following officers: Mrs. Leighton Nugent, president; Mrs. A. Sutter, vice-president; Mrs. Sue Carroll, second vice-president; Mrs. J. H. Eschen, recording secretary; Mrs. J. H. Rabe, treasurer; Mrs. Fred Geisler, Mrs. H. Muench and Mrs. Blackburn, directors.

A play directed by Mrs. Idelle Luntz followed the installation.

The Mothers' Club of St. Louis University High School will meet at the school tomorrow at 1:45 p. m. The Rev. Stephen Egan, S. J., will speak.

Miriam No. 17, U. O. T. S. will meet at the Y. M. H. A. Tuesday at 2 p. m. Mrs. Edith Aloe will install the officers.

The Charless School Parent-Teacher Association of the National Congress of Parents and Teachers will meet at the home of Mrs. M. Kerper, 2018 Victor street, Thursday at 1 p. m.

The New Era Club will meet for luncheon at the home of Mrs. Frank Goodall, 68 Parshall avenue, Tuesday at 1 p. m. Mrs. P. E. Kaigler will read a paper "Story of Our Waterfront." Mrs. J. H. Eschen will discuss current events.

Chapter F. D. of P. E. O. will meet at the home of Mrs. R. V. Nicholas, 601 East Monroe avenue, Kirkwood. Mrs. M. S. Dueker will discuss "Charles Wakefield Cadman, composer.

The South Side Republican Women's Club will give a party at Hotel Saum, Friday at 2 p. m. Mrs. Kate Kuhnert, Mrs. Emily Rothermel and Mrs. B. Eilers will be hostesses.

Laclede School Parent-Teacher Association will meet at the school Wednesday at 1:30 p. m. Mrs. Solon Clark will be the speaker.

The Friday Coterie Club will observe presidents' day Friday at the home of the president, Miss Louise K. Schuhr, 5897 Washington boulevard. A luncheon at 12:30 p. m. will be followed by a program under the direction of Miss Schuhr. Mrs. Myrtle Oechsle will sing, accompanied by Mrs. Elizabeth S. Stellwagen, and Mrs. Dorothy Godwin will review, "Woman's Best Years," by Wolfe.

The N. R. Mothers' and Babies' Welfare Society will hold its monthly meeting and installation of officers at the annual mothers' and daughters' day celebration at the Y. M. H. A. at 12:30 p. m. tomorrow. After luncheon Rabbi Samuel Thurman will install the following officers: Mrs. D. D. Israel, president; Mrs. J. Asekenasey, Mrs. I. Reifler and Mrs. D. Broudy, vice-presidents; Mrs. P. Yatler, Mrs. H. B. Smith, Mrs. A. Karpf, honorary vice-presidents; Mrs. B. Messenberg, honorary secretary; Mrs. J. S. Cankroute, financial secretary; Mrs. M. Cornfield, corresponding secretary; Mrs. J. Mellman, treasurer; Mrs. I. Chorline, chaplain; Mrs. S. E. Gross, chairman of Mille Bearman Memorial Fund; Mrs. S. Mellman Jr., chairman of social service.

The Tuesday Club of Kirkwood will hold its final meeting of the season at the country home of Mrs. Robert C. Powell with Mrs. L. W. Coste assisting. After a picnic lunch new officers will be installed and the annual play day observed.

St. Nicholas Friday Club will give a mothers' day program and dance tonight at St. Nicholas Auditorium at 8 o'clock, for the benefit of the Greek Orthodox Church.

University City Delphian Chapter will meet at the University Methodist Church, Thursday at 9:30 a. m. Mrs. H. W. Weise will lead the study of "Literary Figures of the Late Renaissance." Mrs. W. F. Wermuth, Mrs. M. P. Duke, Mrs. Rosslyn McCaughen, Mrs. Faye Kulle, Mrs. L. A. Mendonsa, Mrs. J. Foster Brown, Mrs. Joseph Maserang and Mrs. R. F. Kroeger will assist.

The Siegel School Mothers' Club will elect officers at the school on Thursday afternoon at 2:30 p. m.

Rose Fanning School Parent-Teacher Association of the National Council of Parent-Teacher Associations will meet at the school Friday. The mothers of the students of the school will give a birthday luncheon for the teachers at 12:15 p. m.

The Maccabean Women's Club will elect officers at a meeting at the home of Mrs. J. Ganz, 5923 Maple avenue, Tuesday at 1:30 p. m.

The final meeting of the Lyndover School Parent-Teacher Association will be held in the junior high school library Tuesday at 8 p. m.

The North St. Louis Democratic Women's Club have elected the following officers: Mrs. William Bauman, president; Mrs. Andrew Sheridan, Mrs. P. T. Maloney and Mrs. William Dale, vice-presidents; Mrs. Eugene Kelley, secretary; Mrs. W. S. Covington, corresponding secretary; Mrs. K. Lucas, sergeant at arms, and Mrs. Erba Schultz, chairman of publicity.

The St. Louis Study Club will hold its last meeting of the season tomorrow at a luncheon at Glen Echo Country Club at 1 p. m. to celebrate presidents' day. Mrs. G. L. Campbell, Mrs. R. D. Drescher, Mrs. Cora Femmer, Mrs. Stanley Hill, Mrs. F. W. Langenberger and Mrs. W. H. Whitton will be hostesses.

Chapter E. L. of P. E. O. will meet at the home of Mrs. J. W. McClain, 5660 Kingsbury boulevard, on Tuesday at 12:30 p. m. Mrs. A. W. Richardson will be the assisting hostess. Mrs. W. A. Crutcher, the president, will give a report on the State convention.

The annual luncheon and installation of officers of the Morning Etude Music Club will be held at the Kings-Way Hotel, Wednesday at 12:30 p. m. Ellis Levy, violinist and Louis Victor Sauer, pianist, will be guest musicians and will play one of Mr. Sauer's compositions. Miss Elba Butts, winner in the State and District National Federation of Music Clubs contest, will sing a song written by Mrs. Hubert Rishel, a member of the club. Mrs. Albert Lipp, 74 Arundel place, has charge of the luncheon arrangements.

Bicentennial Delphian Chapter will meet in the church federation room of the Y. M. C. A. Wednesday at 10 a. m. Mrs. O. B. Hough will lead the program on "Spanish Drama." She will be assisted by Mrs. J. S. Pfeifer, Mrs. Oliver Brohammer, Mrs. E. S. Brohammer, Mrs. C. M. Meyer and Mrs. Roderic Gerecke.

The Bel Canto Choral Club will hold its annual banquet at the Mark Twain Hotel, Thursday at 6:30 p. m. Officers will be installed.

The Forethought Club will meet Friday at 1 p. m. with Mrs. S. H. Voyles at her country home "Hillside," on the Frank road.

Susan R. Buder School Patrons' Association will meet at the school Friday night at 8 o'clock. Past presidents' night will be observed. Officers will be elected.

The Fleur de Lis Delphian Chapter will be entertained at the home of Mrs. W. D. Law, 6955 Waterman avenue, at an all-day meeting tomorrow. The election of officers will be held in the morning and Mrs. A. G. Brown will give a resume of the Spanish drama. Mrs. W. C. Anderson will review "Three Judgments at a Blow." The afternoon will be spent in an informal discussion of the Delphian quarterly.

The annual meeting of Shaare Emeth Sisterhood will be held in Harris Hall tomorrow at a luncheon at 12:30 p. m. The business session will begin at 2:30 p. m. Mrs. Lester Bick will read a paper on "Shabbous," and Mrs. Franz J. Loewe will give a report of the activities of the organization for the year. Mrs. Milton J. Sicher will install the new officers. Congregation Shaare Emeth, the Sisterhood and the Men's Club will sponsor the annual spring dinner dance at Westwood Country Club Saturday night, May 25.

The St. Louis Dental Assistants' Society will meet tomorrow evening at the Golden Ivy restaurant, Grand boulevard and Hebert street, at 6:30 p. m. Dinner will be served at 7 o'clock and the business meeting will follow at 8 o'clock.

The Gertrude Charity Society celebrated its twenty-eighth anniversary at Temple Israel House Wednesday. After luncheon Mrs. Maude O. Heyman installed the following officers: Mrs. Hannah Auer, president; Mrs. Rose Marglous and Mrs. Helen Manheimer, first and second vice-presidents; Mrs. Addie Rindskopf, financial and recording secretary; Mrs. Jennie Steiner, corresponding secretary; Mrs. Bella Freind, treasurer; Mrs. Julie Spilker, assistant treasurer; Mrs. Nellie Tucker, guide, Mrs. Sarah Zemel, chaplain; Mrs. Goldie Aronberg, Mrs. Eva Kohn, Mrs. Sallie Steiner and Mrs. Leah Young, trustees.

The board of managers of the Epworth School will meet at the school tomorrow morning at 10:30 o'clock.

At a business meeting of the St. Louis Section, National Council of Jewish Juniors held Sunday, May 5, at Hotel Chase, Mrs. Herman Cronhein, senior president installed the following officers: Miss Clarabelle Fixman, president; Miss Ida Radunsky, first vice-president; Miss Jeanette Hertzman, second vice-president; Miss Harriett Fainsod, recording secretary; Miss Zelda Glassman, corresponding secretary; Miss Estelle Sievers, assistant corresponding secretary; Miss Sophie Pearline, treasurer; Miss Dorothy Weiner, assistant treasurer; Miss Esther Koslov, Miss Hattie Grossman and Miss Dorothy Phillips, directors for one year; Miss Bess Zimmerman, Miss Pansy Goldstein and Miss Pearl Goodman, directors for two years; Miss Pearl Schukar, Miss Bertha Richman and Miss Bertha Appelman, directors for three years.

The Public School Mothers Gavel Club, Mrs. G. Getschman, president, will meet at Hotel Kings-Way Tuesday afternoon at 2 o'clock. Tableaux in celebration of mothers day, arranged by Mrs. G. H. Schulz, and a musical program arranged by Mrs. M. Moginot are the features of the program. Mrs. Harry W. Hoffman is program chairman. Dr. Francis Sullivan and Henry Schroeder, members of the Board of Education, will be the guests of honor.

In observance of poetry week, Mrs. Kenneth Martin will entertain the Clotho Club at luncheon Friday at the Shardel Hotel, 280 N. Skinker boulevard. Mrs. W. Purnell Diggs will talk on "The Influence of Poetry," and Mrs. Kedsey Smith will read a paper on "Women Poets of Today." The following officers will be installed: Mrs. Lewis Balson, president; Mrs. John Versnel, first vice-president; Mrs. Kedsey Smith, second vice-president; Mrs. James Huston, secretary; Miss Katherine Otto, treasurer and Mrs. Victor Kern, auditor. This is the last meeting of the club until October.

The newly elected officers of the St. Louis Council of Parent-Teacher Associations will meet tomorrow at 1 p. m. in the foundation room of the Board of Education Building, to appoint chairmen and committees to serve for the year. The council is sponsoring recreation night at Beaumont High School, Thursday at 7:30 o'clock. The committee is composed of E. L. Gooch, general chairman; Rodowe Abeken, in charge of games; Mrs. E. C. Burnett, prizes; Mrs. Harry Jones, refreshments.

The Mason Parent-Teacher Association will meet in the school gymnasium, Tuesday at 1:30 p. m. The children of room seven will present a program and prizes will be awarded as a result of the membership campaign to room nine and the kindergarten. The Mason Parent-Teacher Association will give a luncheon and card party at the Town Club Thursday at 12:15 p. m.

The Roe Mothers' Circle of the National Congress of Parents and Teachers will meet Friday at 2 p. m. at the school. Mrs. George Winter will speak on "Orphans Are People." Mrs. R. B. Shugart will talk on child study.

The Roe Parent-Teacher Association will give a card party Friday at 8 p. m. in Miller Memorial Hall, Bruno avenue and Blendon place.

The St. Louis Grade Teachers' Association held its last business meeting of the school year Friday at 4:15 p. m. in the colonial parlors of the Melbourne Hotel. Miss Mary B. Womack, president; Miss Marie Bruckner, vice-president; Miss Mary Patton, recording secretary; Miss Lady V. Furey, corresponding secretary; Miss Mary A. Cody, treasurer; Misses Helen Louise Turley and Rose Ernst, directors. The four remaining members of the executive committee are Miss Hilda Hageman, Miss Agnes Staed, Miss Florence E. Cooper and Miss Martha M. Krebs.

The association will send Miss Womack as their official representative to the convention of the National Education Association, which will meet in Denver, Colo., June 30 to July 5.

Card day activities of the Woman's Club ended Thursday for the season. Those entertaining at the Thursday party were Mrs. Johnson, who had a group at the president's table; Mrs. Emil Mallinckrodt, Mrs. B. F. Bush, Mrs. William Bright, Mrs. Harry Prufrock, Mrs. E. T. Williams, Mrs. Louis F. Mahler, Mrs. C. Earl Hulburd, Mrs. Wood Netherland, Mrs. McCune Gill, Mrs. William V. Bailey, Miss Antoinette Taylor, Mrs. Ralph D. Griffin, Mrs. Edwin H. Wagner, Mrs. A. H. Handlan, Mrs. Charles E. Lane, Mrs. Robert L. Jordan, Mrs. David E. Woods, Mrs. William D'Oench, Mrs. Samuel B. Jeffries and Mrs. Fred Hoag.

A mothers' and daughters' day meeting of the Jewish Orphans' Home will be held at Harris Hall Temple Shaare Emeth Tuesday at 1:30 p. m. A musical, "When Mother Was a Girl," will be given.

The Alpha Study Club will meet tomorrow at 1:30 p. m. at the Kingshighway Presbyterian Church, instead of on the usual meeting day, Thursday. The program will consist of two book reviews, one on Herbert Quick's "Vandermark's Folly," by Mrs. Frank J. Keiser, and Willa Cather's "My Antonia" by Mrs. Henry T. Miller.

Harmony Literary Club will meet at the home of Mrs. M. S. Keator, 456 Oak street, Webster Groves, Friday at 1 p. m. Officers will be installed. Miss Belle Holley will review "Conqueror," by A. D. Howdin.

The Mothers' Club of the University City Senior High School elected the following officers at its meeting Monday: Mrs. Arthur E. Wright, president; Mrs. Albert C. Maack, vice-president; Mrs. J. A. Lahmer, treasurer; Mrs. Ralph Mooney, recording secretary; Mrs. Robert C. Sargent, program chairman; Mrs. H. J. Osborn, assistant program chairman; Mrs. George H. Murch, social chairman; Mrs. Roscoe Beker, assistant social chairman; Mrs. Walter Yost, second assistant social chairman; Mrs. E. R. Spigel, membership chairman; Mrs. Arthur Hughes, membership chairman; Mrs. R. C. Mallory, assistant membership chairman; Mrs. J. G. Schoemthaler, second assistant membership chairman and Mrs. Morris Tucker, members at large.

Duschesne Circle No. 223 Daughters of Isabella, will give a strawberry social in the Knights of Columbus building, 3917 Lindell boulevard, Friday at 8 p. m.

Buder School Mothers' Circle will meet in the school assembly room, Tuesday at 1:15 p. m. There will be a mothers' day party and an election of officers.

Musilit Club of University City will meet tomorrow at the home of Miss Blanche Hynes, 6659 Kingsbury boulevard, at 7:30 p. m. Mrs. Richard Collier, Miss Virginia Gibbons, Miss Ann Law and Miss Helen Balson will give a program.

The Modern Study Club will meet at the home of Mrs. Louis C. Lyda, 7611 Bruno avenue, Richmond Heights, Tuesday. Mrs. Louis Lumelius will disscuss the life of Charles Lamb. Mrs. Courtney Larson will review "Green Light," by Lloyd C. Douglas.

Chapter G. B. of P. E. O. will meet at the home of Mrs. J. M. Lukens, 7365 Flora avenue, Maplewood, Wednesday at 1 p. m. Mrs. L. N. King will be the assisting hostess and Mrs. C. L. Moore will report on the recent convention.

The annual banquet of the St. Louis Story Tellers' League will be held Thursday at the Forest Park Hotel at 6:30 p. m. Miss Lily K. Heideman will preside and Miss Gertrude Stewart will be the toastmistress. Mrs. Georgia McAdams Clifford will be the story teller. Officers will be installed. Mrs. J. P. Fox has charge of the decorations and Mrs. J. H. Wise of the banquet arrangements.

Ensee Study Club will meet tomorrow with Mrs. Louisa Graves, 13 Navajo Trail, for luncheon at 12:30 p. m. Mrs. G. B. L. Carter and Mrs. A. E. Wright will review "Wives," by Bradford.

The College Women's Literary Club will meet at the home of Mrs. D. D. Heimberger, 7478 Washington boulevard tomorrow.

The League of American Pen Women will meet at the home of Mrs. Katherine Higgins Sommers, 8340 Washington avenue, Vinita Park, Tuesday afternoon. Miss Jane Hinchley will award the prize offered by Mrs. Flora Mae Howard in a favorite poem competition. Those who will read poems include: Mrs. Alys Dameron Weed, Mrs. S. Louise Marsh, Miss Hinchley, Mrs. Sommers, Mrs. Fenetta Haskall, Mrs. Kathryn Cross, Mrs. Howard, Mrs. Nellie Stewart Cain, Mrs. Annie Kimball and Mrs. Ethel Endres.

Kingshighway and Ingalls Unions, Woman's Christian Temperance Union, will hold a joint meeting tomorrow at the West Park Baptist Church, Hodiamont and Wells avenues, at 10:30 a. m.

Central Union will meet at the home of Mrs. Richard Work, 5424 Vernon avenue, tomorrow at 2 p. m. Mrs. F. J. Martin will give a book review.

A dinner and program will be

Continued on Next Page.

In Kirkwood Theater Guild Play



—Ashen-Brenner.

MRS. CLARKE FISKE, who will play the part of Judith in the Kirkwood Theater Guild production of "Hay Fever," tomorrow and Tuesday nights, in the American Legion Hall of Kirkwood.

Tuesday Club Establishes Scholarship

THE Tuesday Literary Club established a scholarship in the State scholarship loan department at its annual meeting in the name of Mrs. Mabel Harris Tarlton, who died last year while president.

Officers were elected and installed. Those who will serve the club throughout the fortieth year follows: Mrs. William L. Nelson, president; Mrs. Gilbert F. Close, first vice-president; Mrs. Upton S. Coudy, corresponding secretary; Mrs. John Zahorsky, auditor; Mrs. Charles Rodehaver, Mrs. H. H. Mucall and Mrs. A. F. Weiss, directors.

Officers serving their second year are Mrs. E. J. Rekart, second vice-president, Mrs. Guy L. Clark, recording secretary; Mrs. B. A. Thompson, treasurer; Mrs. George H. Owens, Miss Marion R. Brokaw and Mrs. Harvey J. Bostwick, directors.

Delegates were elected to the General Federation of Women's Clubs, Triennial convention, June 4 to 12 in Detroit, Mich., as follows: Mrs. William L. Nelson, Mrs. Asa F. Seay, Mrs. Henry Arthur Strain and alternates, Mrs. Frank Eardley, Mrs. Guy L. Clark and Mrs. H. G. Nicks.

College Club Benefit Party

THE College Club of St. Louis will give a benefit party Saturday, May 25, afternoon and evening, to help pay off a bond on the club house.

In the afternoon, beginning at 2:30 o'clock, there will be bridge and a book review by Mrs. M. E. Boisseau. In the evening, at 8 o'clock, there will be bridge and a movie.

The members of the club serving as committee chairmen are: Tickets, Mrs. Herbert Church; house arrangements, Mrs. James E. Baker; prizes, Mrs. Chester Kotsrean; treasurer, Miss Charlotte Gerhard; entertainment, Mrs. Hildegarde Cunliff; bakery sale, Mrs. George F. Reddish and Mrs. W. R. Teeters; candy, Mrs. Roland Bauer, Miss Elizabeth Querman, Miss Lois Teeters and Miss Frances Teeters; ice cream, Miss Celeste East; punch, Miss Jane Noland and Mrs. Ernest Houx; publicity, Miss Marian Freund; general chairman, Miss Marjorie Graham.

Guest of Honor



MRS. EDNA HERBST, State president of the Ladies' Auxiliary to the Greater St. Louis County Council Veterans of Foreign Wars of the United States. She will be the guest of honor at a dinner at the Forest Park Hotel, Saturday night.

Republican Club Sponsors Party

THE Republican Women's Club of St. Louis will give a card party Tuesday, May 28, at 2:30 p. m. in the grill room of Stix, Baer & Fuller. Mrs. George J. Deitz is president of the club and Mrs. E. A. Steininger is general chairman.

The following are members of the various committees: Arrangements, Mrs. Harry L. Salisbury, Mrs. Louis Paul, Mrs. George B. Heath, Mrs. Lydia Rothweiler, Miss M. Kuhs, Mrs. E. Holthaus and Mrs. Silas Steiner; tickets, Mrs. A. F. Kensteiner and Mrs. E. H. Rabenberg; prizes, Mrs. William C. Lochmoeller, Mrs. Charles E. Luntz, Mrs. E. Ribeling, Mrs. B. F. Badger, Mrs. E. H. Loffhagen and Mrs. E. Koshowsky.

Better Film Group To Give Luncheon

THE annual luncheon of the Better Films Council of Greater St. Louis will be held at the Congress Hotel, Friday at 12:30 p. m. Edward Kuykendall, national president of the Motion Picture Theater Owners of America, will be the guest speaker.

Mrs. Arretus F. Burt, council president, has appointed the following chairmen: Arrangements, Mrs. Arthur B. Joseph, assisted by Mrs. John Franklin Noble and Mrs. Riley Lamb; tickets, Mrs. E. H. Brewer and Mrs. H. W. Schmalle; decorations, Mrs. Jasper Blackburn.

Presidents of co-operating organizations, captains and key theater chairmen will be hostesses.

Annual Luncheon Of Musical Club

THE Musical Research Club will hold its annual luncheon and frolic Tuesday, at 12:15 p. m. in the crystal room of Hotel Chase.

Mrs. Elizabeth Stellwagen will introduce Mrs. William T. Miles who has recently been elected as honorary historian of the organization. The following officers are to be installed: Mrs. Stuart Chambers, president; Mrs. W. A. Lockwood, second vice-president; Mrs. Peter Splan, corresponding secretary; Mrs. Madaline Johnson, auditor; Mrs. Elvira Diamond, Mrs. Emily Davidson and Mrs. Olive Piatt Bischoff, directors.

The master of ceremonies will be Mrs. Diamond. A unique frolic will be under the direction of Miss Lavinia Gauen and Mrs. Earnest Robinson.

Children's Guild To Give "Robin Hood"

THE play, "Robin Hood," will be presented by The Children's Theater Guild, Saturday afternoon at 2:15 o'clock, in the Municipal Auditorium Little Theater. This will be the guild's closing offering for the current season.

Carlisle J. Forbes, a member of the production staff, is directing the play. The folk dances are being directed by Miss Olga R. Bates, who has arranged all the dance numbers for this season's productions. Evan W. Means is in charge of scenery and properties, assisted by J. M. Dubbs and Gene Minnegerode. Incidental music will be played by the Webster Groves Junior Orchestra, conducted by Miss Martha White.

The cast, which includes adults and children, is: Robin Hood, Robert Imbs; Sheriff of Nottingham, Karl Klein; Bishop of Nottingham, Melchior Wagner; King John of England, Carlisle Forbes; Maid Marian, Virginia Poe; Peggy, Geraldine Lee Robinson; Tim, Arthur Stein; The Goody, Lillian Roeder, Little John, Evan W. Means; Will Scarlett, Gene Kiefer; Alan-a-dale, Robert Struckmeyer; Friar Tuck, Gene Minnegerode; The Merchant, P. J. Cooney; Wife to the Sheriff, Sylvia Miller; Rosamund, Kathryn Ware; Hob, Russell Zoellner; Peter, Gilbert Scherer; Wat, Virginia Wagner; Bess, Carol Ackley; The Butcher, J. M. Dubbs; The Baker, Anton Klein; Sheriff's Page, Tom Gray; King's Page, Harry Scherer; Sheriff's Men, Robert Sperreng and Charles Keach; The Children of Nottingham, Jean Zoellner, Shirley Jean Ritenberg, Virginia Ruegsegger, Corrine Mattern, Lorraine Fiebig, Mary Ann Miller, Mary Catherine Hollensbe, Jane Studt, Melchior Wagner Jr., Donn Forbes, Dorothy Marie Buder.

Both adults and children are cast in the play.



PERMANENTS
THAT ARE DIFFERENT
Croquignole Spiral or Combination $1.95
Beautiful! Easy to care for yourself. Regular $5 value. Comp.

OIL OF PALM
Either Spiral, Croquignole or Combination ... $3.00 Reg. $7.50 Value

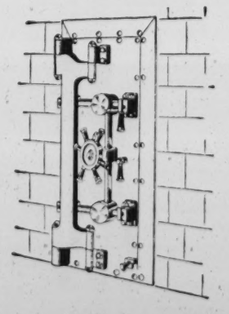
We Also Give Genuine Eugene and Frederic's Vita TONIC

Ray's Pre-Heated RUSSIAN OIL
An Actual Photograph of Ray's Combination
MACHINELESS PERMANENT... $5 and $7.50
Ends not affected by hair-cutting. Absolutely no wires or rubber hose connected to your head.
● No Harmful Chemical
● No Dangerous Heat
● No Gluey Lotions
● Self-Curling
During the time the PRE-HEATED OIL is penetrating your hair and creating your lovely wave, you are free at all times to walk around and do whatever you wish.

RAY'S BEAUTY SHOPS
5964 EASTON EV. 9592
821 LOCUST CE. 1910
7227 S. B'WAY RI. 5501
7274 MANCH'TER HI. 9222

Store Your Furs in a Safe Place!
Call JE. 9400
TABLER CLEANERS
Experience has proven that the long life and beauty of furs depend upon
Dry Air— frigid cold—
treatment and care given to them during the summer months. Protect your furs—send them to Tabler, where you can be sure they'll receive the best attention.





No Charges Until You Take Them Out Next Fall.
Then Only 2% of the Valuation Is Charged
Use this protection against moths, fire and theft and store your furs and winter suits and coats in Tabler's cold storage vault.
TABLER CLEANERS
Call JE. 9400



CORRECT NEW STYLES FOR YOU!
You will be delighted with the smartness of the new Hair Styles as done by Miss Rose Anderson and Ellen Schmittel.
CROQUIGNOLE OIL WAVE $1.50
Unlimited Number of Curls—Complete
Shampoo, Set and Neck Clip 35c
NURO-SHEEN Spiral or Croquignole $3
Expert Manicuring by Ruby Stoltz 35c
LYNDOVER BEAUTY SHOP 7161 Lyndover Hiland 9261
CITY LIMITS LOOP—Near Manchester



SAVE $1.00
ON HIGH QUALITY PERMANENTS
COMBINATION OIL WAVE
GENUINE EUGENE Steam Oil Push-Up CROQUIGNOLE or TRU-OIL
COMPLETE WITH SHAMPOO and EXPERT FINGER WAVE
FOR ONLY $2
NEVER BEFORE HAVE WE OFFERED THESE VALUES AT SUCH GREAT SAVINGS.
Guaranteed Permanents, close to the part with beautiful ringlet ends. Given by operators with years of experience, who stretch, wind and steam your hair correctly. Will not discolor white hair.
PHONE CENTRAL 2620
Artiste Shoppe
4th Floor, Room 403, Equitable Bldg., 613 Locust
Now Available at the Artiste Shoppe
The New Wat-R-Stat $5
● No electric heaters ● No harsh chemicals.
Perfect results on every type of hair. Comp.
BODEEN-OIL Push-Up $4
A reconditioning wave. For fine, misused or difficult hair. Complete
IMMEDIATE SERVICE, OPEN EVENINGS, NORTHSIDE FAMOUS-BARR

KIRKWOOD

MISS NORMA ENGLE, daughter of Mr. and Mrs. Alfred N. Engle, 400 Miriam avenue, returned Wednesday from Memphis, Tenn. where she attended the Cotton Carnival. She was accompanied by Mr. and Mrs. Harry J. Burkart, 7 Schultz road, and Miss Margaret Sitton of St. Louis.

Mrs. Abbott Thomas, 142 West Monroe avenue, returned May 4 from Lexington, Ky., where she was the guest of her cousin, Mrs. John Johnstone, for three weeks. Her son, Abbott Thomas, will leave next week for Leavenworth, Kan., where he will be in charge of a CCC camp.

Mr. and Mrs. Bedford F. Hines, 432 North Kirkwood road, will leave soon for Decherd, Tenn., to visit Mr. Hines' family. She will then go to Atlanta where she will be joined by Mr. Hines and their son, Stuart, to attend the graduation of Bedford Hines Jr., from Georgia Institute of Technology. They will return the middle of June.

Miss Dorothy Ball, 5147 Enright avenue, St. Louis, formerly of Kirkwood, gave a luncheon yesterday in honor of Miss Elizabeth Beecher, daughter of Mr. and Mrs. Edward Beecher, 419 East Argonne drive, whose marriage to Colter Pierson, son of Mr. and Mrs. Newbold L. Pierson Jr., 215 Rosemont avenue, Webster Groves, will take place next Saturday afternoon at 5 o'clock at the home of the bride's parents. The Rev. Dr. Robert O. Kevin will officiate. Miss Beecher will have as her maid of honor her sister, Miss Marian Beecher. Aaron Pierson, brother of the bridegroom, will be best man. Last night Miss Margaret Pierson, sister of the bridegroom, gave a supper party at her home in honor of her brother and Miss Beecher.

Mrs. Henri Chomeau of Balmagoun place entertained 14 guests at an all-day picnic Friday at the summer home of her father, Bernard L. Tatman, in celebration of the birthday of Mrs. Charles de France Evans of South Geyer road. Mr. and Mrs. Chomeau entertained their bridge club last night.

Saturday, May 4, Mrs. Chomeau entertained at a luncheon in celebration of the birthday of her son, Henri, and Monday his grandmother, Mrs. Henri Chomeau Sr., entertained for him at a party at which she gave him a sword said to have been presented to one of his ancestors by d'Artagnan.

Mrs. Arthur S. Gilson Sr., of Portland, Me., was guest of honor at a tea given Wednesday in Alton, Ill., by Miss E. Gibberson and her sister, Mrs. E. W. Holst. Mrs. Gilson, who has been visiting her son and daughter-in-law, Mr. and Mrs. Arthur S. Gilson Jr., for several months, will return this week to her home. She will be accompanied by her granddaughter, Miss Nancy Gilson.

Mrs. Bruce Hathaway, 440 East Argonne drive, entertained her bridge club at luncheon Thursday.

Mrs. Paul E. Rutledge, 235 East Washington avenue, is expected to return today or tomorrow from Cape Girardeau, Mo., where she visited Miss Mary Belle Kimball.

Mrs. J. T. Irvine, 208 Edwin avenue, entertained at a dinner party recently in honor of Count Feruccio Tranquilini of Cleveland.

Mr. and Mrs. James G. Haizlip have taken a cottage near Sunset Hills Country Club for the summer.

Mr. and Mrs. Ogden Brown, 902 North Kirkwood road, entertained with bridge and ping pong club Friday evening.

The senior class of the Kirkwood High School gave a dinner dance Friday evening in the gymnasium of the school which was transformed into a garden. Walter Baumstark was toastmaster, and toasts were given by Miss Marian Kennedy, Miss Margaret Wolf, James Roux and Robert Davis, students, E. S. Lehmann, principal, and Hollis E. Sutts, president of the school board. Dr. Robert O. Kevin was the guest of honor and Malcolm Hamilton was host.

Mr. and Mrs. David Ward, who are at present living with Mrs. Ward's parents, Mr. and Mrs. Edward Schmid, Sappington and Manchester roads, expect to move into their new home on South Woodlawn drive in Glendale the first of next month.

Mrs. Oliver Blase, 130 Edwin avenue, will give a luncheon for six guests tomorrow.

Saturday, June 1, Chapter 5 of the Garden Club will close the season with a breakfast at he home of Mrs. Spencer Gould, 408 Way ... At the meeting held last ... the home of Mrs. R. J. ... 325 North Woodlawn ave... Herbert Golterman spoke ... Flower Arrangements." Tues... at 8 o'clock Bernard L. ... will speak on his travels ... world and display curios ... benefit of Chapter 5.

... Graves is chairman ... efit bridge luncheon to ... by the Osage Hills Garden ... the Osage Golf Club ... at 1 p. m. She will be ... Mrs. Willard Guest and ... S. May.

... wing officers for the ... at were elected at the ... Chapter 2 of the Garden ... esday: Mrs. H. F. Lof... ident; Mrs. Vance Sailor, ... ent; Mrs. John F. Rob... easurer; Mrs. John Torrey ... ecording secretary, and ... e K. Meeks, correspond... retary.



MRS. WILLIAM J CASEY, who before her marriage Tuesday was Miss Vergene Burnham, daughter of Mr. and Mrs. Lew Burnham, 6250 Enright avenue.
—Glenn Chalmers

PARTIES AND MEETINGS

The Mothers' Class of the Third Baptist Church will give a tea Friday afternoon from 2 to 4 o'clock at the church in celebration of the twenty-third anniversary of the organization. Among the guests of honor will be the octogenarians of the class: Mrs. S. J. Brown, Mrs. Clara Mendelar, Mrs. Louise Nuelle, and Mrs. William Hicks.

Delegates from five St. Louis chapters of Pi Omicron sorority left Friday by special car for Memphis, Tenn., to attend the state convention today and tomorrow. The visiting delegates include Miss Helen Brown, vice-president of the Missouri state organization and the state secretary, Miss Beulah Jennewein. The delegation participated in the closing of the Cotton Carnival in Memphis yesterday.

Omicron Pi chapter will give a bridge party Tuesday, May 21, at Alhambra Grotto.

The Carrie Xander Club will sponsor a card party at the L. D. Roberts Auditorium, 6101 Easton avenue, May 22, at 1:30 p. m. The regular meeting will be held at the Children's Home Society Wednesday.

The Epiphany Club will present a three-act comedy, "The Nut Farm" in Epiphany Hall, Smiley and Ivanhoe avenues, tonight at 8:15 o'clock. There will be dancing after the performance.

Pupils of Miss Louise Kroeger will be heard in a song recital at the Musical Art Building Friday at 8:15 p. m.

Tau Beta Kappa Sorority will give its semi-annual party Saturday night in the girls' cottage of the Jewish Orphans' Home.

The third annual "sunrise" dance of the Carondelet chapter of the Order of DeMolay will be held June 9 from 2 a. m. to 7 a. m. at the Century Boat Club. Breakfast will be served at daybreak.

Kappa Iota Delta sorority gave a formal dance last night in the Crystal Room of the Coronado Hotel in honor of their new members. The following officers were chosen for next year: Miss Sylvia Cohen, president; Miss Helen Catlin, vice president; Miss Josephine Jacobs, treasurer; Miss Adele Elman, corresponding secretary; Miss Sara Ann Blumberg, recording secretary; Miss Eleanor Mathes, chaplain; and Miss Celeste Stein, sergeant-at-arms.

The Ebn Ezra Chapter No. 187 of Aleph Zadik Aleph, junior order of B'Nai B'rith, will present a parents' day program at the United Hebrew Temple, Skinker and Wydown boulevards, this afternoon at 3:15 o'clock. Rabbi Samuel Thurman will be the principal speaker.

The Optimist Club will give a card party Saturday evening at 3758 Laclede avenue.

The junior congregation of Temple Israel will present a "Kissino" revue Saturday evening at 9 o'clock in the Leon Harrison Auditorium. The performance, which will be followed by a dance, is under the direction of Mrs. Frieda P. Halpern. The cast includes: Miss Florine Lippman, Miss Bebe Wolfort, Miss Evelyn Grosby, Miss Miriam Oxenhandler, Miss Fay Bialick, Melvin Barkon, Millard Glaser, Bernard Ehrenreich, Sydney Stoliar, Aaron Hotchner, Marvin Levin, and Saul Erlich.

At a recent meeing of Sigma Theta Pi sorority Monday the following were elected officers: Miss Maxine Weiss, president; Miss Henrietta Schweizer, vice-president; Miss Charlotte Myers, secretary; Miss Peggy Rothschild, treasurer; Miss Gladys Freund, editor, and Miss Marion Manne, historian.

The Markham Mother's Club will give a card party and supper Tuesday night at 6 o'clock at the Food Craft Shop, 1120 Locust street.

The Alumnae Club of Mu Phi Epsilon will meet Tuesday at the home of Mrs. Frank Parker, 2 Hurstgreen road, Webster Groves. Mrs. A. Cleland, Mrs. M. N. Whitehead, sopranos, and Mrs. H. G. Beumer, Mrs. Frank Gorham and Mrs. Grayson Carroll, contraltos, will give a program of oratorio selections. Luncheon will be served, after which the new officers will be installed. They are: Mrs. Jules Gwinner, president; Mrs. J. Roy Stockton, vice-president; Mrs. Horace Graf, recording secretary; Mrs. H. G. Beumer, corresponding secretary; Mrs. Belle Gonterman, treasurer; Miss Lavina Gauen, historian; Miss Edith Harsh, chaplain, and Mrs. H. S. Haworth, warden.

The Children's Home Society of Missouri will hold a house warming and silver tea at its new receiving home, 4415 Margaretta avenue, Wednesday.

The Women's Auxiliary of the Wellston Optimist Club will give a card party, Saturday, in the L. D. Roberts auditorium, 6101 Easton avenue, to raise funds for the hostesses for the International Convention of Optimists in St. Louis, June 17, 18 and 19.

Mrs. Stella Mittendorf, 3501 Park avenue, tentertained at a bridge luncheon Wednesday, at her home, as a farewell to Mrs. John Allen, who sails early next month to make her home in Honolulu. The guests were: Mrs. Hugo Sobbe, Mrs. Audra Adams, Mrs. E. C. Carpenter, Mrs. Roscoe Andrews, Mrs. E. C. Martel, Miss Louise and Tillie Schuhr, Mrs. Wendell Lowry, Mrs. Robert C. Young and Mrs. Howard Shipley.

Sigma Beta Mu of Fontbonne College will sponsor a tea Thursday afternoon in the Fine Arts Building. High school seniors of the city schools are to be the guests of the club. On the program, which will be presented in the auditorium at 4 p. m., two graduates of the music department of Fontbonne College, Miss Martha Redmond of Sedalia, Mo., and Miss Elizabeth Monnig, will play piano selections. Members of the college class in music composition, Miss Antoinette Bafunno, Miss Bluma Neveleff, Miss Theresa Burmeister, and Miss Leontone Meyer, will play original composition. Tea will be served in the Fine Arts parlor. Miss Leontone Meyer is the chairman of the General Arrangements Committee.

Mr. and Mrs. D. L. Blumberg, 3732 Wyoming street, will celebrate their golden wedding anniversary today at a family dinner at Berger's Farm. They will hold a reception there from 7:30 until 9 p. m.

WOMAN'S CLUB ELECTS OFFICERS

The annual election of officers of the St. Louis Woman's Club will take place tomorrow. The polls will be open from 10 a. m. until 2 p. m. Luncheon will be served at 12:30, and at 2 o'clock Mrs. Oscar Johnson, president, will preside at the annual business meeting. The election results will be announced and reports read.

College Sororities and Fraternities

Panhellenic

THE alumnae of Kappa Kappa Gamma will give a bridge luncheon Friday at the home of Mrs. Leo M. Grace, 246 Spencer road, Webster Groves, in honor of the seniors of the Washington University chapter. The hostess group will include: Miss Virginia Grace, Mrs. Paul C. Simmons, Mrs. John T. Johnston Jr., Mrs. G. H. Blackman, Mrs. Franklin Miller, Mrs. Sam W. Bodman, Mrs. Quentin P. Alt, Mrs. Don A. McDonald, Mrs. Robert F. Knight, Mrs. R. A. Gray, Miss Mary Jane McKay and Miss Virginia Cook.

Mrs. G. H. V. Melone, 34 Oak Terrace, Webster Groves, will entertain the Delta Gamma alumnae chapter at a supper meeting at her home tomorrow evening. The program will include a one-act play directed by Miss Maxine Wells. Mrs. R. C. Wheeler has been elected president of the chapter; Mrs. Robert P. Cranston, vice-president; Mrs. David M. Skilling Jr., secretary; Miss Fern Spolander, treasurer; Miss Dorothy A. Diebel, Anchora correspondent and Miss Betty Cressler, Panhellenic delegate.

Miss Ruth Ferris will give a talk on "Glimpses of Early St. Louis Caught Through Old French Doorways" at a meeting of the student and alumnae chapters of Gamma Phi Beta sorority to be held tomorrow evening at 6 o'clock in the Women's Building.

Pi Beta Phi will have the annual senior ceremony Tuesday evening when the members of the student chapter will be guests of the alumnae. The meeting and buffet supper will be at the home of Mrs. Walter A. Straub, 640 North Taylor avenue, Kirkwood. Annual reports will be given by alumnae officers. The hostess group will include: Mrs. F. J. Hoffmeister, Mrs. John Geppert, Mrs. Winona Nohl, Mrs. Webb Kammerer, Miss Anna Mills, Mrs. F. C. Woermann, Mrs. Walter Metcalfe, Mrs. James Nash, Mrs. William Simpson, Mrs. Robert Bassett, Mrs. Fred Hammond, Mrs. Edward Randall, Miss Loris Jones and Miss Madeline Closs.

Alpha Chi Omega will elect new officers at a meeting to be held Tuesday evening at 7:30 o'clock in the Women's Building. The hostesses will be Mrs. H. R. Hildreth, Miss Charlotte Rossi, Miss Louise Kunz and Miss Eleanor Marston.

Miss Marie Fox, 25 Oak Knoll, Belleville, will be hostess for the Phi Omega Pi chapter meeting and tea at her home Saturday afternoon.

The gold cup awarded in the third annual interfraternity sing contest at Washington University was won by Theta Xi. Phi Delta Theta won second place and Pi Kappa Alpha, third.

Chapter officers will be elected at the monthly meeting of Alpha Xi Delta alumnae to be held in the chapter room of the Women's Building tomorrow at 7:30 p. m.

Mrs. William M. James, 7806 Gannon avenue, will entertain the Zeta Tau Alpha alumnae chapter at a buffet supper Tuesday evening.

Chi Omega will have a dinner meeting Tuesday evening at the home of Mrs. A. L. Knudstad, 7616 Carondelet avenue, Clayton. Mrs. Ward E. Barnes, Mrs. A. D. Farrell and Mrs. W. Dickinson Tinker will be assisting hostesses.

The Tau Kappa Epsilon Mothers' Clubs will meet tomorrow afternoon at 2 o'clock at the fraternity house on the campus. New officers will be installed. Mrs. William F. Otte is chairman for the tea and social hour.

Mrs. Fred W. Hebberger and Mrs. Samuel E. Snyder are in charge of arrangements for a card party which the Alpha Tau Omega Mothers' Club will give tomorrow afternoon in the tearoom at Vandervoort's.

The Sigma Nu Mothers' Club will meet Friday for luncheon and bridge at the home of Mrs. Ralph E. Graves, in Osage Hills. Dr. Grace Mountjoy and Mrs. F. M. Henry will be assisting hostesses.

A picnic meeting of the Pi Beta Phi Mothers' Club will be held tomorrow at the country home of Mrs. Nathan P. Withington, near Pacific, Mo. Cars will meet at 9:30 a. m. at Mrs. Withington's town house, 7457 York drive, Clayton.

The Alpha Xi Delta Mothers' Club will meet Wednesday afternoon at the home of Mrs. W. F. Schregardus, 660 West Lockwood avenue, Webster Groves. The assistant hostesses are Mrs. W. H Adderly, Mrs. Edwin J. Bean and Mrs. F. W. Geisler.

Mrs. Roscoe K. Cross, 318 Plant avenue, Webster Groves, was hostess for the annual meeting of the Beta Theta Pi Mothers' Club of Westminster College at her home Thursday. Mrs. J. F. Boyce was the assisting hostess.

Mrs. W. W. Horner and Mrs. W. C. Hall will be hostesses for the May meeting of the Sigma Chi Mothers' Club to be held tomorrow afternoon at the fraternity house on the campus. Jurien Hoekstra, concert baritone, will give a song recital accompanied by Miss Catherine Carmichael.

Mrs. Otto Gutfreund was re-elected president of the Zeta Beta Tau Mothers' Club at a meeting held last week. Mrs. Wallace Rindskopf was elected secretary-treasurer.

Social and Civic Activities of Women's Clubs

Continued From Preceding Page.

held tomorrow evening in the ballroom of the Forest Park Hotel by the Women's Advertising Club in observance of Mothers' Day.

The guest speakers will be Mrs. Martin J. Noll and Mrs. Aetna Moore. Mothers of members will be guests.

The Practical Arts Club of College Women will hold its final regular meeting of the season Friday at the home of Mrs. Victor Hallaner, 26 Oakleigh lane. The program will be a book review. Members may bring guests.

Mrs. F. C. Harrington, 6935 Mitchell avenue, entertained the officers and members of the board of the St. Louis Tercentenary Shakespeare Society at her home Monday. A picnic in the gardens had been planned but unfavorable weather compelled the use of the country home. Those attending were: Mrs. Agnes Ruth Hoffinger Atchison, Miss Mary Crowley, Mrs. Harvey England, Mrs. J. C. Lebens, Mrs. Charles E. Luntz, Mrs. Joseph Masserang, Miss Grace Halpin, Madame Claire Thoms, Mrs. Frederick M. Schramm, Mr. Richard Spamer, Mr. Hugh K. Wagner, Mr. J. A. Harkness, Mrs. J. E. Allen and Mrs. John Franklin Noble.

A special meeting of the Scruggs School Patrons organization will be held Friday at 7:30 p. m. at the school.

The Scottish Rite Woman's Club will meet Tuesday at 11:45 a. m. for luncheon. Mrs. John H. Routszong, chairman of the social welfare section will preside at the sectional election. Music will be furnished by Mrs. William S. Campbell and Miss Marjorie Pugh.

Mrs. Carlos L. Munson, president, will preside at the general meeting following which the annual election will be held. There will be music by Mrs. John Etherington. There will be no guests.

The music section of which Mrs. V. Ray Alexander is chairman, will meet Friday. Wade Fallert, musical director, will present the last lecture of the season's course on "The Art of Enjoying Music."

The College Club will serve tea at its meeting on Tuesday at 3 p. m. At 3:30 p. m. the election of officers will be held.

Saturday the annual club luncheon will be held at 1 o'clock. Announcement of the scholarship awards will be made.

The annual meeting and installation of officers of the Friday Club will be held Friday at 2 p. m. at the home of Mrs. Joseph W. Jamison, Red Gables, St. Louis County. Assisting hostesses will be Mrs. W. H. Wright and Mrs. Foster H. Brown. Mrs. Bruce Dolch, program chairman for the coming year, will distribute the new year books. The officers to be installed are: Miss Hazel Howe, president; Mrs. Henry S. La Barge, vice-president; Mrs. Claude M. Gray, recording secretary; Mrs. F. N. Werremeyer, corresponding secretary; Mrs. H. P. Finigan, treasurer; Foster H. Brown, retiring president, and Mrs. L. E. Wilcox, directors.

A special musical and literary program will be given under the direction of Mrs. Joseph W. Jamison.

Mrs. Douglas H. Jones will be hostess at her home, 450 East Big Bend road, to the Minerva Literary Club, Friday, at 2 p. m. Mrs George F. Coleman will review "Guide to Civilized Loafing," by H. A. Overstreet. These officers will be installed: president, Mrs. George F. Coleman; vice-president, Mrs. Fred E. Brooks; recording secretary, Mrs. Theodore C. Setzer; corresponding secretary, Mrs. Albert Evans; treasurer, Mrs. Upton S. Coudy; auditor, Mrs. William M DeVeaux; directors, Mrs. E. Seidel, and Miss B. L. Baker, and program chairman, Mrs. B. A. Hickman.

The last meeting of the Child Study Club of the George Dewey School will be held Tuesday at 2 p. m. Dr. Edmond Fassin, director of Psychiatric Child Guidance Clinic, will talk on "Child Behavior."

Philathea Delphian Chapter will meet Thursday at 9:30 a. m. at Carpenter Branch Library. Mrs. Katherine E. Bromeyer will give the resume of the preceding program. The subject for study will be "Literary Figures of the Late Renaissance." Mrs. James A. Coleman, leader, will be assisted by Mrs. W. Watts Bishop, Mrs. Charles C. Wasmann, Mrs. Florence R. Stolz, Mrs. Robert E. La Mar, Mrs. William D. Nansen, Mrs. Harry W. Oldeg, Mrs. Erwin A. Juengel and Mrs. Fred L. Sutton.

Citywide Youth Service.

A citywide youth service, with mothers of members as guests, will be held by the combined Hi-Y clubs of St. Louis and St. Louis County at 5 o'clock this afternoon at Christ Church Cathedral. Bishop William Scarlett and Dean Sidney Sweet will be in charge.

PATRIOTIC SOCIETIES

THE annual meeting and election of officers of the St. Louis Chapter, Daughters of the American Colonists, will be held at Jefferson Memorial Thursday. Mrs. Charles H. Seay is the regent.

Reports from the General Assembly, held in Washington in April, will be given by delegates who attended. Delegates to the State Assembly next October will be elected. Mrs. Edward Thurman Smith is general chairman, and Mrs. Edward F. Bokern assistant chairman. Mrs. Joseph S. Calfee, national president, will be the guest of honor. Hostesses will be Mrs. Arthur M. Wilson, Mrs. J. B. Thomas, Mrs. S. M. Tipton, Mrs. Edward Perry Walsh, Mrs. Felix J. Thomure, Mrs. Verner M. White, Mrs. Donald T. Wright, Mrs. A. E. Whitaker and Miss Clara Tufts.

The Fort San Carlos Chapter, Daughters of the American Revolution, held its annual business meeting at the home of Mrs. Howard Bridges, 1314 Midland drive, Tuesday, 4 p. m. Mrs. Willa Wiley, the outgoing regent who organized the chapter, installed the following newly elected officers: Mrs. Joseph Burcham, regent; Mrs. W. R. Tuley, vice-regent; Mrs. David Powell, chaplain; Mrs. Ralph Emerson, recording secretary; Mrs. Arthur Christophel, treasurer; Mrs. Claire Cullenbine, corresponding secretary; Mrs. John C. Gross, registrar; Mrs. Harry Stein, historian; Miss Udolpha Phillips, librarian; Mrs. Thomas A. Dooley and Miss Katherine Van Studdiford, directors.

Elizabeth Turner Tent No. 4 of the Daughters of Union Veterans of the Civil War met in Olive Hall, Monday. The visiting guests included Louis Sunkel, Mrs. Mary Whetstone, department organizer; Miss Gladys Kaylor, department council member, and Mrs. Mary Stratman, a member of Barbara Frietchie Tent.

Elizabeth Turner Tent No. 4 will present a wreath at Lyon's Monument in Lyon Park at 2 p. m. today. Mrs. Hattie Moore, patriotic instructor, will be in charge of the ceremony.

Delegates appointed to the jubilee convention in St. Joseph, Mo., May 21, 22 and 23 were Mrs. Ella Catlin and Mrs. Mary Jaudes. Headquarters will be established at the St. Francis Hotel.

The fathers' and daughters' banquet will be held in the crystal room of the Robidaux Hotel. Plans include entertainment for the delegates and guests. A special feature will be the colonial costumes worn at the fathers' and daughters' banquet.

It was decided to hold a meeting Monday, May 20, for the members who were unable to attend the convention at which time a memorial day program arranged by Mrs. Clara Denk will be given.

The United Daughters of the Confederacy will present a historical program today at Jefferson Memorial at 3 p. m. in honor of the Confederate Veterans of Camp St. Louis which meets in regular business session the second Sunday of each month.

George W. Tucker will review the history of Camp Jackson. Other speakers will be Maj. Walter H. Saunders, and W. Scott Hancock.

Mrs. George H. Whitfield, president of Capt. Robert McCulloch Chapter, U. D. C., will give highlights of the five point star insignia from a recent address by Mrs. William E. Massey, president-general of the United Daughters of the Confederacy.

Era Schmutzler will sing, accompanied by Mrs. Marie G. Moser. Mrs. L. William Ray has charge of the program.

Cornelia Greene Chapter of the Daughters of the American Revolution met for luncheon at the Gatesworth Hotel Wednesday. The regent, Mrs. Lawrence McDaniel and Mrs. John Trigg Moss, delegate, gave reports of the annual congress held last month in Washington, D. C.

The following new officers were elected: Mrs. McDaniel, regent; Mrs. Ralph Reed and Miss Essie Matlack, first and second vice-regents, respectively; Mrs. Reece S. Price, recording secretary; Mrs. W. A. Thorne, corresponding secretary; Mrs. Robert Wycoff, treasurer; Mrs. F. I. Henderson, registrar; Mrs. W. P. Wall, historian, and Mrs. O. H. Rucker, Mrs. Alfred E. Farrar and Mrs. George Chapline, directors.

Margaret A. E. McLure Chapter of the United Daughters of the Confederacy will meet tomorrow at 2 p. m. at the home of Mrs. T. M. Young, 122 Plant avenue, Webster Groves. Mrs. J. M. Daniel, Mrs. H. E. Herzog, Mrs. C. C. Barreve and Mrs. C. D. Russell will be assisting hostesses.

The Americanism Club of the American Legion Auxiliary of St. Louis will hold a class meeting at the Jackson Johnson Jr. Club, 4160 Lindell boulevard, Friday, at 10:30 a. m., Miss Julia E. Hyde, Americanization director of the Board of Religious Organizations will have charge of the class.

Jerome L. Goldman Post and Auxiliary of the American Legion will meet at 5011 Washington avenue, Tuesday, at 9:30 p. m. A lecture will be given at this time.

Mrs. Edna Herbst, 3928 Dover place, State president of the Ladies' Auxiliary to the Greater St. Louis County Council, Veterans of Foreign Wars of the United States will be the guest of honor at a testimonial dinner dance at the Forest Park Hotel, Saturday night. Mrs. Herbst will preside at the State annual encampment, which will be held at Hannibal, Mo., June 13 to 15. She is a member of El Caney Meuse Auxiliary to Post No. 1145, Jefferson Barracks.

The Betsy Ross Society will hold its annual birthday luncheon and installation of officers at Bevo Mill, Wednesday, at 12:30 p. m. Former Mayor Henry W. Kiel will conduct the installation ceremonies. Mrs. Theodore F. Koers, president, will appoint the various committee chairmen. Mrs. Harold L. Weber will be soloist and Mrs. Fredia Maurer, accompanist.

Mrs. Bernard O. Wells, 5527 Waterman avenue, will entertain the board of Jefferson Chapter, D. A. R., of which she is regent at luncheon, following the business meeting.

Maj. William McKinley Circle No. 18, Ladies of the Grand Army of the Republic, was entertained Thursday by Mrs. Charles Sattel, 4088 Concordia lane.

Thursday night Mrs. Jessie Waller, president of the circle, will preside at the meeting when memorial services will be conducted. Monday, May 20, Mrs. Waller and a delegation will go to St. Joseph, Mo., to attend the G. A. R. convention.

Heads Alumni Club



—Ashen-Brenner Photo.

MRS. LAWRENCE GLASS, elected president of the Alumnae Club of Alpha Gamma Delta sorority.



Permanent $1 Wave
$6 Wave, $2.50
SPIRAL TOP
With Ringlet Ends
TALBOT'S
RO. 8890 — 1219 N. TAYLOR
½ Block South of Page

Bleach Away

Freckles Weather Beaten Skin

HARSH WINDS and bright spring sun bring out the ugly freckles and roughen up the fairest complexions. Bleach away those freckles and restore your skin loveliness with OTHINE (Double Strength). In a few days, your complexion will become cleaner, clearer, more radiant. Start using it tonight. You will be amazed at the natural beauty of your skin. Successfully used for 25 years. At your drug or department store.

OTHINE DOUBLE STRENGTH

The rental columns in the Post-Dispatch offer desk room, offices, rooms with or without board, apartments and flats furnished or unfurnished and business property of all kinds. To reach tenants, St. Louisans use the Post-Dispatch—for economical results.

CLIP THIS — and SAVE

PETER PAN'S Profit-Sharing Certificate
Entitles Bearer to a CREDIT OF 50c As Part Payment on Any of the Following
Peter Pan Permanents
De Luxe Oil Wave . . $4.25
Peter Pan Special . . $3.50
Croquignole Wave . . $2.50
All Prices Complete
Only One Credit Accepted on Each Wave. P.-D. 5-12



ONLY AT PETER PAN—Where exclusive methods are used—can you get a genuine push-up wave starting CLOSE TO THE HEAD and ending in a mass of beautiful ringlets. This permanent requires no finger waving and lasts TWICE AS LONG as permanents given by other methods. We successfully wave fine or difficult hair—we do not discolor gray hair.

Finger Wave.....25c Shampoo and Finger Wave..35c © 1935

1127 N. Union FOrest 1210 ROsedale 9593 — Peter Pan BEAUTY SHOPPES — 756 Century Bldg. 2nd ST. BETWEEN OLIVE & LOCUST (over Loesser's) GArfield 6081

OPEN EVERY EVENING

STIX, BAER & FULLER GRAND-LEADER

Introductory Set Of Primrose House Beauty Preparations



This week only

WITH every purchase of Primrose House Preparations amounting to $1.50 or more, a Primrose House Introductory Set is included without extra charge. This Kit sells regularly for $1.00. It is compact, ideal for traveling or week-ending, and contains six basic preparations: Primrose House Delv Cream, Nourishing Cream, Skin Freshener, Smoothskin Oil, Pomgranite Cream Rouge, and Chiffon Powder.

MISS THELMA RUDD

consultant from the Primrose House Salon, in New York, will be in our cosmetic department all week to give you helpful advice without charge

(Street Floor.)



Permanent Wave Push-Up WAVE $1
CROQUIGNOLE $2
With Ringlet Ends Requires No Setting
Combination Wave $3.50
Nu-Steam Process $5.00
Leon Oil Wave $7.50
Bobette Beauty Shop
203½ N. Seventh St. GA. 7164

NOW—YOU CAN SAVE $1.00
HYPEROIL WAVE $2
EXCELLENT FOR ALL TYPES OF HAIR
Croquignole Ends $1 Combination . $2.75
Glo. Tone $3.50 Reg. $10 Value



ST. LOUIS BEAUTY SHOP COMPLETE WITH AD 5873 EASTON EV. 9721

EXCLUSIVE IN ST. LOUIS
PRESCRIPTION PERMANENT $3
We diagnose your hair (the same as the physician does your body) then supply the solution, suitable to your texture of hair . . . complete with Shampoo and Set.....
NU-STEAM Croquignole $1
With Gorgeous Ringlets ..... Complete
SHAMPOO AND SET, 25c
FULLERTON BEAUTY SALON Lobby Fullerton Bldg. 822 N. 7th GA. 9925



The BOTAY PERMANENT $5.00
No Electric—No Heaters—No Dry Heat.
Your Hair Is Steamed in a Cup of Oil.
BO-PEEP BEAUTY SHOP 312 N. 6th, 3rd Floor. GA. 9519. 4945A Easton. RO. 9545.

WEDDINGS and ENGAGEMENTS

Louis-Ringen

THE engagement of Miss Blanchè Eleanore Ringen, daughter of Mrs. Charlotte M. Ringen of the Olympia Apartments and Charles A. Louis of the Commodore Apartments, son of the late Mr. and Mrs. Charles Augustus Louis was announced at a luncheon given at the Castilla Wednesday by her mother.

The luncheon table was decorated in pink and white with a centerpiece of pink roses, lilies of the valley and baby's breath. At each place was a small pink heart on which were written the names of Miss Ringen and her fiance. No definite date has been set for the wedding.

Baier-Kuhn

THE wedding of Miss Jane Kuhn, daughter of Mrs. Charles Kuhn, 3427 Shenandoah avenue, and Fred H. Baier Jr., son of Fred H. Baier, 2143 Alfred avenue, will take place quietly this afternoon at the Third Baptist Church, with the Rev. Dr. C. Oscar Johnson officiating. Miss Dorothy Champion will be the bride's only attendant and George H. Pring Jr. will be best man for Mr. Baier.

The bride will wear a frock of white crepe with a small white hat. She will carry brides roses and lilies of the valley. Miss Champion will be in pale blue crepe and will wear a white hat and a corsage of gardenias. A small dinner will follow. After the return from the honeymoon they will live at 7296 Lindover place, Maplewood.

Nonnenkamp-Gruber

The engagement of Miss Dorothy Gruber, daughter of Mr. and Mrs. Henry Gruber, 8008 Davis drive, and Elmer J. Nonnenkamp, son of Mr. and Mrs. F. C. Nonnenkamp, 4904 Buckingham court, was announced last Sunday at a tea given by her parents at their home.

The tea table was centered by a cluster of yellow and white roses, snapdragon and daisies. Small white bells bearing the names of the engaged pair were suspended between tall yellow tapers in silver holders. Those presiding at the tea table were Mr. Nonnenkamp's sister, Miss Dorothy Nonnenkamp, Miss Margaret Asel of Jefferson City, Miss Alice Wahl, Mrs. Stanley Livingston Planter, Miss Betty Rapp, Miss Rosemary Case and Miss Loretta Frank.

Miss Gruber is a graduate of Fontbonne College. Mr. Nonnenkamp attended the University of Illinois and is a member of Phi Kappa Tau fraternity. No date has been set for the wedding.

Kepner-Maples

Miss Dorothy Elizabeth Maples, daughter of the Rev. and Mrs. Frank Maples, 1718 Del Norte avenue, and Oliver Kepner, son of George Kepner, 7333 Zephyr place, will be married May 29. Mrs. William H. Sullivan, 7338 Elm avenue, gave a bridge luncheon at home yesterday in honor of the prospective bride who was also the guest of honor at a luncheon Wednesday which Miss Mary Lillian Kepner, sister of the bridegroom-elect, gave at her home.

Bennett-Young

Miss Dorothy Ann Young, daughter of Mrs. Loretta Young, 4241 Athlone avenue, whose marriage to Donald Bennett of Freeburg, Ill., will take place soon, was the guest of honor recently at a shower given for her at the Hamilton Hotel by members of her sorority, Sigma Omicron Rho. The table was decorated with a centerpiece of pink and blue flowers.

Filipiak-Ikemeyer

The wedding of Miss Cecelia M. Ikemeyer, daughter of Mr. and Mrs. Harry J. Ikemeyer, 4645 Elmbank avenue, and Thomas A. Filipiak, son of Mr. and Mrs. Joe Filipiak, 4928 Palm street, will be solemnized Wednesday, June 5, at 9 o'clock in the morning at the Holy Ghost Catholic Church.

Cohen-Cohn

Mr. and Mrs. Harry Cohn, 750 Heman avenue, announce the engagement of their daughter, Miss Rose Cohn, and Lloyd M. Cohen, son of Mrs. Betty R. Cohen of Cleveland, O. The wedding date has not been announced.

Ebeling-Hickey

Miss Marcella Vogel Hickey, daughter of Mr. and Mrs. John Hickey, Quinette and Big Bend roads, Kirkwood, will become the bride of Joseph M. Ebeling Jr., Tuesday morning, at 10 o'clock, in the St. Louis Cathedral with the Rev. Edward Case, S. J., officiating. The bride-groom-to-be is the son of Joseph M. Ebeling.

The bride will be attended by Miss Cecelia Reichert as maid of honor, and by Miss Margaret Scheidegger, Miss Virginia Schneider and Miss Adriana Mercurio. Michael Ebeling will serve his brother as best man and his groomsmen will be Peter Fogarty, John Donegan and Dr. Paul Ebeling, a cousin.

A breakfast for the bridal party and the immediate families will be served after the ceremony followed by a reception in the evening at the home of the bride.

To Be Married



—Ashen-Brenner Photo.

MISS MARCELINE HOLEKAMP, daughter of Mr. and Mrs. Julius R. Holekamp, 205 South Elm avenue, Webster Groves, whose wedding to Murray Q. Tanner Jr., will take place June 5.

Hollman-Ravens

Mr. and Mrs. George Ravens of Chesterfield have announced the marriage of their daughter, Miss Mabel Ravens, and Orville Hollman, son of Mr. and Mrs. Louis Hollman, 135 East Clinton place, Kirkwood. The ceremony was performed Tuesday, at 10 o'clock in the morning, by the Rev. Leo Stech in his study.

Lischer-Oehler

Mrs. E. F. Oehler, 5386 Pershing avenue, announces the marriage of her daughter, Miss Wanita Oehler, and John D. Lischer, son of Mrs. Daisy Lischer, 4615 Maryland avenue. The ceremony took place Friday in the rectory of the St. Louis Cathedral, the Rev. Nicholas Brinkman officiating. Mrs. Mary Quan attended the bride, and Dr. Jack Collins was best man. Because of the death of the bride's father, the late Dr. E. F. Oehler, a few months ago, arrangements were simple, and there was no reception.

Mr. and Mrs. Lischer will live with his mother at the Maryland avenue address.

Wisa-Krato

The marriage of Miss Margaret Krato, daughter of Mr. and Mrs. Henry Krato Jr., 2115 Obear avenue, and Edward R. Wisa took place last night at 7 o'clock at St. Paul's Evangelical Lutheran Church, with the Rev. Otto Rothe officiating. Mr. Wisa and his bride will make their home at 2055A East Prairie avenue.

Casey-Burnham

Mr. and Mrs. Lew Burnham, 6250 Enright avenue, announce the marriage of their daughter, Miss Vergene Burnham, to William J. Casey, son of Mrs. John Casey, 5222 Minerva avenue, which took place Tuesday at 8 o'clock in the morning. The ceremony was performed at St. Mark's Catholic Church, with Father Daley officiating.

The bride was attended by her sister, Mrs. Robert J. Ready, as matron of honor. Miss June Geary and Miss Margie Sailsbery were bridesmaids. Leo Monckton served as best man and Robert J. Ready and John Ready, ushers.

The bride was dressed in ivory satin made on princesse lines, and wore a veil of ivory tulle. She carried lilies of the valley and white roses. The matron of honor wore orchid transparent velvet, with a hat of deep purple tulle, banded in orchid velvet. She carried purple violets and yellow roses. The bridesmaids were dressed in royal purple transparent velvet, with orchid tulle hats banded with deep purple. They carried orchid sweet peas and talisman roses.

Mrs. Casey is a graduate of Rosati Kain, and Mr. Casey of Washington University.

Mr. and Mrs. Casey left immediately after the wedding breakfast, which was held at Hotel Chase, for New Orleans by motor. On their return to St. Louis they will live at 7533 Buckingham drive.

TRAVEL TO FAR EAST IS GREATEST IN YEARS

Scenery in China, Japan, India and Bali at Its Best in Summer.

It is only a short time ago that favorabde rate of exchainge made Americans travel-minded. Now, having acquired the travel habit, they are turning their attention to many foreign ports. Transportation companies say travel to the Far East is the greatest in many years. China, Japan, India, Bali are only a leisurely voyage's distance across the Pacific. At no season of the year is the Orient with its flowering gardens, its green mountains and lily ponds and lakes more beautiful than in the summer.

Japan is a land of extreme contrasts, old temples and shrines side by side with architectural examples of Western civilization. There is a new department store in Tokio where the shoes come off at the door, Japanese fashion, and yet one may ride up to the second floor on an escalator. Japanese coolies in faded cotton gowns with the name of their family stamped on the back rub elbows with the young Japanese who wears a derby and has his trousers creased in sleek Western fashion.

Holy Place Since 766.

Nikko, only four and one-half hours distant from modern Tokio, is thousands of years removed from this busy, teeming center. It has been a holy place since 766, a place of beautiful temples and tombs. There are stone Buddhas, moss-covered with age, the sacred Red Bridge over a roaring mountain torrent, the Great Bell held by a gilded dragon and sounded with a beam by an old priest whose sole duty is to strike the hours; the Abbot's Garden, and the Sunrise-till-Dark gate which one may study for hours; a bewildering series of buildings and stairways, all leading to a single tomb.

Japan, because of its romantic past and important future, is a country that the traveler enjoys visiting. He leaves it with memories and regrets.

With history extending 5000 years, China is truly the "Old World" of the Far East. The Great Wall is known to every grammar school child. Peiping, once the capital of the "Celestial Empire," still possesses countless treasures of art and architecture. Set against this quiet and dignity of ages is the busy life of present day China as seen in the great cities of Shanghai, Hongkong and Canton. In Shanghai the policemen are Sikhs, all well over six feet tall.

Hongkong Like Bee Hive.

Hongkong with its rows of buildings clinging to the sides of huge cliffs resembles an enormous bee hive. This British-owned island offers many new attractions to the summer visitor. Through a maze of streets lined with beautiful shops one may take a trolley ride to the European Riviera of Repulse Bay, under the shadow of the island's mountain peaks. Huge pavilions are being constructed, a new polo field, golf courses and cricket grounds are being laid out. Hongkong is eminently a city of sports shown in a setting of amazing contrasts. Many roofed temples with colors mellowed by time stand between the more sober Christian churches. From a new ferry station one may embark to the rising Monte Carlo of the East, Macao.

On the coast from Hongkong to Shanghai a new tourist mecca will be opened shortly. From the center of Swatow where 40,000 of its residents live on harbor boats under canopies of colored bamboo shelters, a new motor road runs to the "Embroidery Cities" of ancient needlecraft. Amoy, where the Tiger Guards of the once Celestial Empire still wear their iron masks and aprons, will be the scene of the July Dragon Boat Festival. More than 17,000 native decorated crafts will patrol the harbor to celebrate the Great Chu Yuan.

Special Dragon Festival.

Beginning July 10 at the famous Island of Pagoda Anchorage, which once held the many-sailed clipper ships that crossed the China Sea with Foochow tea for New England ports, a special Dragon Festival will be held for 10 days. Among the summer excursions from Hongkong will be the ride over the new motor highway from Foochow to the ancient Kushan Monastery. Wusih, the Venice and Little Manchester of China, will present historic summer fairs which promise to be among the attractions of coastal itineraries.

HEADS 28TH WARD G. O. P.

Edwin C. Luedde Succeeds Son-in-Law of Gov. Park.

Edwin C. Luedde, a lawyer, was elected president of the Regular Republican Party Organization of the Twenty-eighth Ward Friday night, succeeding J. Marvin Krause, lawyer and son-in-law of Gov. Park.

Other officers chosen were: Mrs. Silas S. Steiner, Robert B. Brooks, former Director of Streets and Sewers; Mrs. Charles A. Smith and Clarence M. Barksdale, assistant attorney of the Board of Educatiaon, vice-presidents; W. T. O. Hart, treasurer; Mrs. C. W. S. Sammelman, recording secretary; C. W. S. Sammelman, committeeman of the ward, chairman of the board, and Mrs. George J. Dietz, committeewoman, vice-chairman. A complete board of directors also was elected. The organization, which was incorporated last November, meets monthly at its headquarters at the Hamilton Hotel.

EARLY AMERICAN GLASS FROM MOSS COLLECTION EXHIBITED

Complete Sets of Camphor Type Predominate; Rare Ones Commemorate Westward Movement.

A portion of the early American glass collection belonging to Mrs. John Trigg Moss and said to be one of the finest of its kind in the country has been on exhibit at Scruggs-Vandervoort-Barney during the past week as part of an early American exhibit.

While a great many types of early American glass are represented in the collection, complete sets of camphor glass, opalescent and canary hobnail and milk glass predominate. The rarest specimens of the camphor glass type are compotes, goblets, pitchers and covered dishes of the famous Westward Ho pattern which commemorated the westward movement. Indians, buffalo, mountains and antelope in the decorative scheme make this pattern distinctive.

The collection also includes Staffordshire nesting hens that range from large and lifelike replicas to very small pieces, and Staffordshire dogs.

AMERICANS IN CHINA SEEK DROUTH-RESISTING PLANTS

Expedition to Collect Also Medicinal Herbs Used by Mongols in Treating Cancer.

By the Associated Press.

KALGAN, China, May 11.—An expedition, which has left this frontier city for Mongolia, led by Prof. Nicholas Roerich, founder of the Roerich Museum of New York, with the backing of the United States Department of Agriculture, will search the Gobi Desert, north of here for drouth-resisting grasses which may be adaptable to the arid regions of the American West.

Forage plants which survive in that region could, it is thought be grown successfully in many areas of the United States which are barren because of lack of rainfall.

Medicinal herbs used by the Mongols will be collected by Dr. George Roerich, who is accompanying his father, as second in command of the expedition. A special study will be made of certain herbs which are used by the Mongols in the treatment of cancer.

The explorers will spend the entire summer in the field, returning to the United States next autumn.

NEIGHBORHOOD HOUSE GETS 4 LOTS FOR PLAYGROUNDS

Director Wolf Announces That Handicraft Classes Also Will Be Offered During Summer.

Four vacant lots have been taken over by the Neighborhood House, 1000 North Nineteenth street, a United Relief Settlement, to provide recreational facilities, J. A. Wolf, director, announced yesterday.

The lots are at Fifteenth and O'Fallon streets, Sarsfield place and Cass avenue, Seventh and O'Fallon streets and Eighteenth and O'Fallon streets. The lot at Fifteenth and O'Fallon streets is already in use, and it is expected that the others will be ready in two or three weeks. In addition to athletic contests for young people and adults, handicraft classes will be offered during the Summer.

FOR ADDITIONAL SOCIETY NEWS SEE PAGE 4-H, PART 6

JANE ARDEN
A GIRL REPORTER'S ADVENTURES PICTURED EVERY DAY in the POST-DISPATCH

Travel and Resorts

to PACIFIC NORTHWEST
via SCENIC GLACIER PARK ROUTE TO SPOKANE, SEATTLE, TACOMA, PORTLAND, OTHER NORTHWEST CITIES and NATIONAL PARKS, ALASKA, CALIFORNIA
GREAT NORTHERN Railway
the EMPIRE BUILDER
COMPLETELY AIR-CONDITIONED
MORE FOR YOUR MONEY
LOW SUMMER FARES . . DINING CAR MEALS AS LOW AS 50c . . LOGAN PASS DETOUR THRU THE HEART OF GLACIER PARK (Transportation, Meals and Lodging) ONLY $15.50 . .
VACATION BARGAINS • We offer All-expense Tours from the cheapest to the best and tell you exactly what you will get for your money. See us before making your vacation plans. J. M. SANFORD, GENERAL AGENT, GREAT NORTHERN RAILWAY, 520 BOATMEN'S BANK BLDG., ST. LOUIS, PHONE GARFIELD 0051.

1935 — Seasonable All-Expense River Trips — 1935
For 60 years, Eagle Packet Company has sponsored High Class Recreational River Cruises. Constant unselfish efforts have brought De Luxe travel within reach of the value searching tourists, offering our same High Level Standard Service at a New Low Level Price. Following attractive trips for 1935:
JUNE AND JULY SCHEDULE
DAVENPORT, IOWA
Lv. June 12, 11 P. M.—Lv. July 6, 3 P. M. Stops enroute for sightseeing. MARK TWAIN'S CAVE and CENTENNIAL MUSEUM at Hannibal. Through the MAMMOTH KEOKUK LOCKS over America's most scenic INLAND LAKE. NAUVOO, historical Mormon Village. FORT MADISON and BURLINGTON, IOWA, all day at ROCK ISLAND and DAVENPORT . . . 5 days..... $32.50
To the Mammoth WILSON DAM
On Muscle Shoals at Florence, Ala. National Cemetery, Shiloh Battlefield, 7 days, 1100 miles, 3 rivers. Stops enroute and 6 hours at Florence. Two trips—Lv. St. Louis June 22 and July 12, 6 P. M. Seven days..... $42.50
JOLIET, ILL.
On new Illinois River Route, just completed by U. S. Gov't. First trip in history to head waters, scenic Illinois River. Joliet within hour's ride of Chicago. 5 new Gov't Locks, 130 foot lift. Lv. St. Louis Mon., July 22—Ar. Joliet, Wed. P. M. Lv. Joliet, Thurs., 6 A. M.—Ar. St. Louis, Fri., 9 P. M. 5 days..... $32.50
Special Sunday Outing, June 30
Marquette Park on Illinois River. Stop Alton, Ill. View gigantic Gov't Locks under construction. Lv. 9 A. M.—Ret. 9 P. M. Fare..... $1.50 Transportation.
Special 4th of July Outing
Hannibal, Lv. July 3, 6 P. M.—Ret. July 5, 6 A. M. 3-hour stop, visit MARK TWAIN CAVE and CENTENNIAL MUSEUM..... $10.00
For further information, reservations and August Schedules—apply EAGLE PACKET CO. Vine & River, St. Louis, Mo. GA. 2264.

COME WITH US to OLD MEXICO
For Your Vacation.
Join our all-expense and conducted tour leaving St. Louis June 29th.
MAIN TOUR, $175.00
Rudolph Travel Bureau
1201 Locust St. CHest. 8569
ST. LOUIS, MO.

Vacation Land Is Calling You
Where DRUNKS and DRINKS Are Both Taboo.
To Hike and Swim, and Eat, and Rest. And Catch the Fish You Like the Best.
Hunky Dory Farm
A family resort catering to Christian people. Modern cabins with running water, wooded shore, beautiful clear, soft-water lake. Central dining room, chicken dinner every Sunday. Fine fishing, bathing, tennis, etc. Electricity. 800 acres. References. Booklet. Rates Reduced. Mr. and Mrs. C. L. Wilcox, Balsam Lake, Wis.



39% LESS OCEAN to Europe
Enjoy two days of sheltered water fun and comfort before you even reach the sea. Then, a speedy crossing to Europe. Tour folders, maps and fares from your own travel agent or Geo. P. Carbrey, General Agent, 418 Locust St., St. Louis, Mo. Phone: GArfield 2134.
Canadian Pacific
Ask about All-Expense personally conducted Tours.

MACHINELESS PERMANENTS $2.50
No Discomfort—No Over Head Machine. A Regular $5 Value—One Week Only.
BO-PEEP BEAUTY SHOP 312 N. 6th, 3rd Floor. GA. 9519. 4948A Easton. RO. 9549.

GRAND OPENING SPECIALS
NO RUSH WORK—AND DOWNTOWN SERVICE
THERMO-OIL CROQUIGNOLE $1.50
A Brilliant Wave Conformed to Your Individuality. A $5 Value.....
Lustroil . . $2 Antiseptic Oil Shampoo and Set, Including Neck Clip 50c
Open Every Evening. Expert Operators.
CURLEY LOCKS BEAUTY
1912 Cooper, Between Shaw and Daggett PR. 9042

YOUR OPPORTUNITY TO SAVE!
STEAM OIL WAVE $1
REGULAR $2.50 VALUE—ONE WEEK ONLY.
LUSTROIL or CROQUIGNOLE, $2
PARISIAN OIL The Heatless Method—No Burns—Absolutely No Discomfort. Comp. $3
EXPERT OPERATOR, NOT A SCHOOL, OPEN EVENINGS
the BEAUTY BOX 211 N. 7th St. Holland Bldg. GA. 6000 or 319 De Baliviere RO. 9045

TRAVEL and RESORTS

SPITZBERGEN North Cape RUSSIA Cruise
Repeating Last Year's Great Cruise Success
JUNE 29
42 DAYS • $450 UP
S.S. ROTTERDAM
Largest ship to make this cruise
Across the Arctic Circle to the Lands of the Midnight Sun . . . the awe-inspiring North Cape . . . 9 Norwegian Fjords. Hammerfest, Northernmost City of the World; Svartisen Glacier; Stockholm, Venice of the North. Four days in Russia.
MANY SPACIOUS ROOMS WITH BATH
This is the only North Cape Cruise visiting Spitzbergen and Scotland—and includes free first class return ticket (good for stopover). Travel lectures throughout Cruise by Howard Brenton MacDonald, M.A., F.R.G.S. Ample time for sightseeing.
ICELAND
SPITZBERGEN
NORTH CAPE
THE FJORDS
NORWAY
DENMARK
RUSSIA
FINLAND
SWEDEN
SCOTLAND
HOLLAND
New 68 page illustrated book on North Cape Cruise sent by mail—free.
Apply Local Agent or
HOLLAND-AMERICA LINE
Room 553 Arcade Bldg., St. Louis. CEntral 8977
Please send North Cape Cruise book to
Name..... Address.....
I suggest you mail same book to
Name..... Address..... "PD12"

AIR-CONDITIONED TRAINS WEST
For Your Vacation
HOW would you like to have complete plans submitted for a trip to the glorious West—Yellowstone, Pacific Northwest, California, Alaska or Montana Rockies—without obligation to you?
The Northern Pacific Railway, route of the completely air-conditioned NORTH COAST LIMITED, will gladly perform that service, if you'll just fill out and mail the coupon, or call at our office.
R. K. Cross, Northern Pacific Ry.
440 Boatmen's Bank Bldg., St. Louis, Mo.
Send me full information on train trip to
NAME
ADDRESS
PHONE
NORTHERN PACIFIC
YELLOWSTONE PARK LINE
NORTH COAST LIMITED

FISH in a Private Lake!
BISMARCK, MO.
We have no closed season—no license required. Furnished cottages, reasonably priced. Just off Highway 32. Two miles west of Bismarck, Mo. 75 miles from St. Louis. Write R. E. GRISHAM, Elvins, Mo.
WING LAKE

In The OZARKS
You will find in abundance the outlets for your urge to have a wholesome, carefree vacation—golfing, fishing, dancing, boating, hiking, riding, gorgeous views, interesting as well as historical places.
Use the coupon for FREE booklet.


Ozark Playgrounds Association
Room 109, Joplin, Mo.
Please send FREE booklet on the Ozarks.
Name
Address
City State

COOL CARIBBEAN TOURS
Weekly Sailings
ALL EXPENSE $140.05 from ST. LOUIS
12 Glorious Days
GUATEMALA-HONDURAS
Cool comfort—every mile—every minute! Luxurious Illinois Central trains—air-conditioned—never hot—never cold—always clean—to NEW ORLEANS—"Paris of America"
Then aboard a palatial liner of the GREAT WHITE FLEET—wide, breeze-swept decks—large airy staterooms. 8 glorious cruise days on the Caribbean—fanned by the unfailing trade winds.
Land of Romance
A memorable week in colorful Guatemala can be included for only $63.00 additional—adventure supreme amidst vivid mile-high scenery—enormous mountains—ancient ruins of a vanished civilization . . . as old, as splendid, as that of Egypt. Visit GUATEMALA CITY—lovely, rich in modern day attractions—historic lore. Thrill to the beauty, the pleasures, the invigorating climate of this fascinating country.
From New Orleans 16-day cruise—Havana—Panama Canal and Honduras . . . $125.00
Orchestra, dancing, deck sports, with all cruises. No passports required.
Apply any authorized agent, or
ILLINOIS CENTRAL
Phone Chestnut 9400
UNITED FRUIT COMPANY
GREAT WHITE FLEET



Cruise 2,000 Thrilling Miles... Long Days of Summer Sun . . . Cool, Refreshing Nights
Know the spell of the gold rush—the thrill of the Yukon. Visit Alaska, America's last frontier where it's June all summer long. See the famous salmon fisheries of Prince Rupert and Ketchikan. See Taku Glacier, Juneau. Skagway, the amazing city of flowers. Play through thrill-packed hours aboard a luxurious, sea-going steamer. Gay dancing parties, if you wish. Charming companions. A trip you will talk about the rest of your life, and it all costs so little.
Visit the Canadian Rockies enroute
SUMMER SERVICE
CANADIAN NATIONAL Steamers: Prince George Prince Rupert Prince Robert
CANADIAN PACIFIC Steamers: Princess Louise Princess Charlotte Princess Alice
SPECIAL 10½-DAY CRUISES—$100 UP
Meals and berth included except at Skagway
"S. S. Prince Robert and Princess Charlotte"
Vancouver—Sitka—Skagway. From Vancouver June 28, July 12, 26, 31, August 9.
CANADIAN NATIONAL 314 N. Broadway Telephone GAr. 1940
CANADIAN PACIFIC 418 Locust Street Telephone GAr. 214



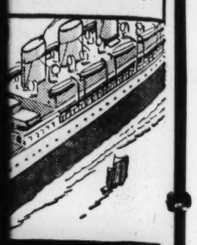
Alluring Possibilities for a Summer Trip
CIRCLE TOURS OF THE SCENIC WEST—Start any day on one of these 2 or 3-week tours; wide choice of routes.
ESCORTED TOURS TO CALIFORNIA, NORTH PACIFIC COAST AND CANADIAN ROCKIES—AT POPULAR PRICES—Weekly departures on these 2 and 3-week tours throughout the summer, beginning June 30th.
CIRCLE TOURS OF MEXICO—Leave any day you wish on an independent, all-expense tour of Mexico. There are four 11-day itineraries with 11 different combinations of routes to choose from.
ALASKA ESCORTED TOURS—America's last frontier can be visited comfortably by joining one of these 8 delightful tours leaving Seattle for Vancouver between June 11th and July 23rd.
SAN DIEGO EXPOSITION "INDIVIDUAL" TOURS—You can purchase an individual tour of 2, 3, 4, 5 or 6 days' duration, which provides for your hotel accommodation in San Diego, transfers, sightseeing and admissions to the Exposition. These San Diego visits can be included in the itineraries of any of the above tours.
Send for Literature
AMERICAN EXPRESS
Travel Service
1010 Locust St., St. Louis, Mo.
'Phone CHestnut 6450
American Express Travelers Cheques Always Protect Your Funds.

This Summer in the ORIENT
See it all, on our all expense tour including Japan, Korea, Manchoukuo, Peiping, Shanghai, Hongkong, Manila, Hawaii.
Sail June 29, return August 29
---Complete Cost $600---
Write or phone for Itinerary.
Rudolph Travel Bureau
1201 Locust St. CHest. 8569
ST. LOUIS, MO.

ARCADIA LODGE
On Beautiful Lake Killarney
The popular and beautiful summer resort of the Ozarks. 1500 feet above sea level, cool nights. Offers the most enjoyable vacation you've ever had. Boating, bathing, fishing, dancing, saddle horses. Cabins have fireplace, bath and toilets. Excellent food. U. S. 61 to Fredericktown, then 70 to Arcadia Lodge or U. S. 61, 21, 70.
STEVE MUELLER
Arcadia, Mo.
Phone 1 Renton 57



DAY CRUISE
behind an island barrier
0 thrilling miles of ntain panorama along t sheltered waters of the oth "Inside Passage."
nd trip, All-expense $85.00 and up. From oria, Seattle or Van- er. Includes berth and eals except at Skagway.



aska
2,000 Thrilling Miles... ays of Summer Sun ol, Refreshing Nights
he spell of the gold rush arill of the Yukon. Visit America's last frontier it's June all summer ee the famous salmon of Prince Rupert and an. See Taku Glacier, Skagway, the amazing flowers. Play through cked hours aboard a g steamer. Gay danc- wish. Charming com- ou will talk about the nd it all costs so little.
ian Rockies enroute
R SERVICE
ATIONAL Steamers: Prince Rupert e Robert
PACIFIC Steamers: Princess Charlotte ess Alice
CRUISES—$100 UP uded except at Skagway and Princess Charlotte" Skagway. From Van- 12, 26, 31, August 9.
CANADIAN PACIFIC
418 Locust Street
Telephone GAr. 2134
RTIONS RICA
Alluring Possibilities for a Summer Trip
HE SCENIC WEST—Start hese 2 or 3-week tours tes.
TO CALIFORNIA, NORTH CANADIAN ROCKIES— S—Weekly departures eek tours throughout ing June 30th.
MEXICO—Leave any n independent, all-ex o. There are four 11-day different combinations from.
TOURS—America's visited comfortably by se 8 delightful tours Vancouver) between 3rd.
SITION "INDIVIDUAL" urchase an individual days' duration, which hotel accommodation sfers, sightseeing and Exposition. These San included in the itiner- bove tours.
Literature
N EXPRESS
Service
St. Louis, Mo.
Restnut 6450
Travelers Cheques ct Your Funds
mer in the ENT
all expense tour in- Korea, Manchoukuo, Hongkong, Manila,
eturn August 29
Cost $600---
for Itinerary.
avel Bureau
t. CHest. 8569
UIS, MO.
A LODGE
Lake Killarney
ful sum- kts. 1500 nights. le vaca- Boating, saddle fireplace. ent food en, then U. S.

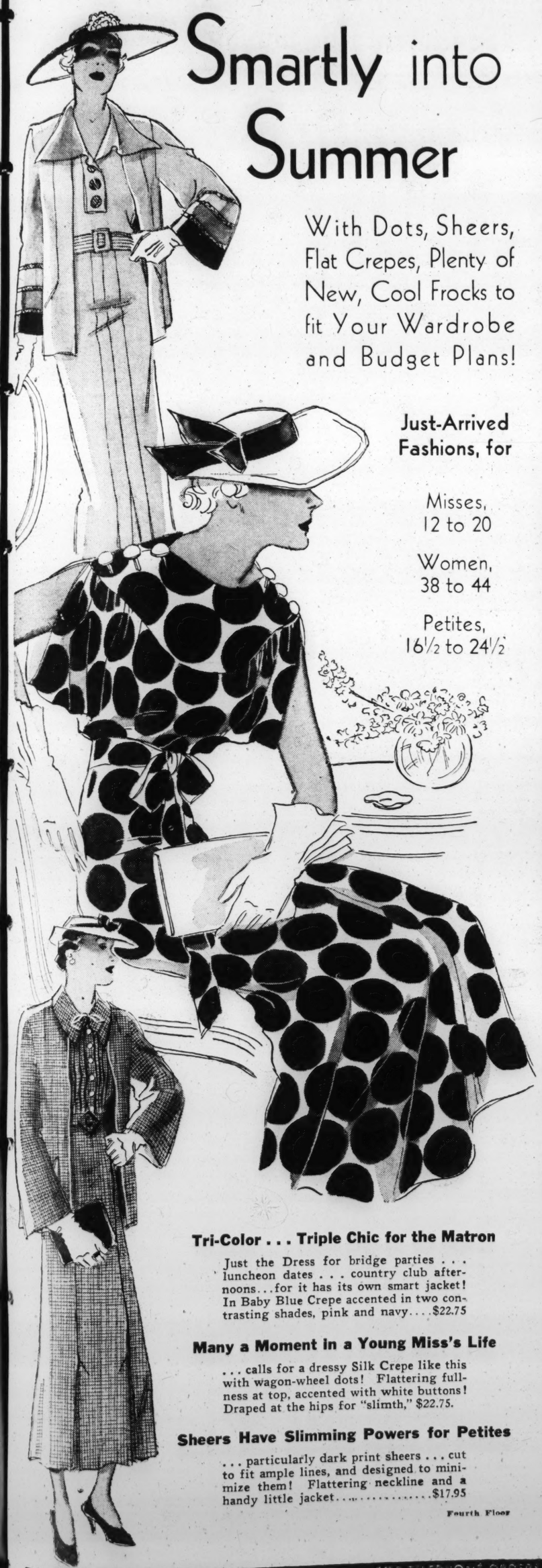
NED BRANT AT CARTER
Coach Bob Zuppke's Picture Story of College Athletics
Daily in the Post-Dispatch

ST. LOUIS POST-DISPATCH

A Story for Children
DAILY IN THE POST-DISPATCH DAILY MAGAZINE

PART SIX — ST. LOUIS, SUNDAY MORNING, MAY 12, 1935. — PAGES 1—4H

Fashion Center leads you Smartly into Summer



With Dots, Sheers, Flat Crepes, Plenty of New, Cool Frocks to fit Your Wardrobe and Budget Plans!

Just-Arrived Fashions, for

Misses, 12 to 20

Women, 38 to 44

Petites, 16½ to 24½

Tri-Color . . . Triple Chic for the Matron

Just the Dress for bridge parties . . . luncheon dates . . . country club afternoons . . . for it has its own smart jacket! In Baby Blue Crepe accented in two contrasting shades, pink and navy . . . $22.75

Many a Moment in a Young Miss's Life

. . . calls for a dressy Silk Crepe like this with wagon-wheel dots! Flattering fullness at top, accented with white buttons! Draped at the hips for "slimth," $22.75.

Sheers Have Slimming Powers for Petites

. . . particularly dark print sheers . . . cut to fit ample lines, and designed to minimize them! Flattering neckline and a handy little jacket $17.95

Fourth Floor

FAMOUS-BARR CO.

OPERATED BY THE MAY DEPT. STORES CO.

WE GIVE AND REDEEM EAGLE STAMPS—FEW RESTRICTED ARTICLES EXCEPTED

Welcome Tidings! Our Annual Summer

BEAUX ARTS SHOE SALE

Starts Monday, Bringing Superb Savings to Expectant Hundreds!



A

B

C

D

$10.50 and $12.50 Values, Pair, $8.45

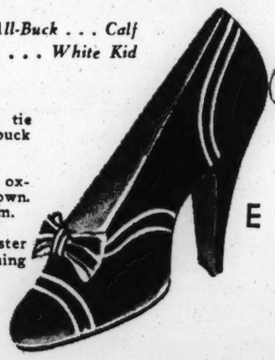
¶ The event you've been waiting for . . . the event thrifty St. Louis women who dote on superlative quality look to for supplying their Summer Footwear needs! Get your custom-mades *now!*

Rough Linens . . . All-Buck . . . Calf or Mesh With Buck . . . White Kid

(A) *Thonon:* Mesh tie in white with white buck trimming.

(B) *Drial:* Spectator oxford in buck with brown. Blue or black calf trim.

(C) *Tully:* Tie of oyster Saklo linen; matching buck trim.



E



F



G

(D) *Dolores:* Tie of white peasant linen with blue or brown linen.

(E) *Cybele:* Pump of navy or brown linen with white kid trimming.

(F) *Leola:* White linen dress sandal; gracefully flattering.

(G) *Chadwick:* Spectator oxford in white bucko with navy or brown buck.

Third Floor



That Entitles You to INSTRUCTIONS

And Fittings Without Charge!

¶ Will be included with the purchase of any of the fabrics listed below for a dress, a blouse, a suit or lingerie. This offering is for one week only!

Washable FABRICS

BEAUTIFUL SHEERS

Bemberg Triple Sheer Prints, Yd., **$1.25**
Bemberg Lace Sheer Prints, Yd., **$1.39**
Barsac Mossy Sheer Acetate, Yd., **$1.09**

PRINTED CREPES

Wear-a-beau Tested Rayon, Yd., **$1.09**
Del Rio Tested Rayon Crepe, Yd. **77c**
"Wager's" Pure-Dye Silk, Yd. **$1.39**

PLAIN CREPES

Tea Dance Pure Silk, Yd. **$1.75**
"Skinner's 500" Silk, Yd. **$1.39**
Ripple Weighted Silk, Yd. **88c**

OTHER FABRICS

Woven Stripe or Checked Crepe or Broadcloth, Yd. **$1**
Pure Silk Lingerie Crepe, Yd. **$1**

Hurry! This Offering is for ONE WEEK ONLY!

Third Floor

"VARSITY"

Side Leg Opening Union Suits

Comfortable and Roomy! $1.50 Value

95c



Check These Features, Men!

¶ Exactingly tailored . . . reinforced at points of strain! 144 by 76 or woven Jacquard broadcloths, madrasses or plaid fabrics . . . with ocean pearl buttons, closely sewn stitches and carefully worked buttonholes.

Second Floor

FOR TELEPHONE ORDERS or Shipments [illegible]

Knitting isn't a fad any more! It's an American hobby! And now we offer you the product of one of America's large makers of yarn—soft, fluffy, durable and beautiful in color. If you like to knit or if you have to—or if you do it because your friends do it—here's the YARN EVENT of the season! Competent advisors will help you make the proper selections in this event.

NRA WE DO OUR PART



Tested Yarns
These yarns have been tested by the Better Testing Bureau, Inc., Division of Official Laboratories, New York!
REPORT NO. T-7022

FAMOUS-BARR CO.'S BASEMENT ECONOMY STORE

We Give and Redeem Sperry Stamps — Operated by The May Dept. Stores Co.

We Have Made an Outstanding Contribution to the Fad That Is Sweeping the Country With the Inaugural of Our New Basement Knitting Department, Beginning Monday!

Spectacular Purchase and Sale of Noted PURITAN®

Quality Yarns

32,000 Balls! 60 Colors!

All-Wool Shetland Floss

For Afghans—Suits—Dresses—Sweaters

12½c A Ball of 1 oz.

Regular 19c Value!

60 colors! Each ball weighs 1 ounce! The texture is exceedingly soft—and of the average thickness. Knit a sweater for a man—or a woman—or a child. It's particularly good for Afghans, too!

Start the Kiddies Knitting!
5000 Hanks! Many Colors!

10c Knitting Yarns

½-ounce hanks—the right thing to start the young girl. Let her try trimming a belt or a scarf—she'll love it! Plain colors, as well as ombree yarns.

7½c



"Puritan" Boucle

29c 2-Oz. Hanks

Regular 39c Value!

2-ounce hanks. Knit a frock or a dress—and choose from 20 lovely colors. Or try a scarf, or a hat, or gloves, or a sweater.

Scotch Twist

58c 3¼-Oz. Hanks

Regular 75c Value!

3¼-ounce hanks of 3-tone yarn. Knit yourself a swanky sport sweater—or a frock to shine at the spectator sports. Or try a sport coat!

12,000 Hanks! 60 Colors!

All-Wool Knitting Worsted

For That "Quickie" Sweater!

21c Hank of 2 Ounces

Regular 30c Value!

An afternoon with nothing to do? Knit yourself a sweater—it takes a jiffy. It's popular, too, for Afghans, suits, cardigans, coats and jackets. It's so easy to handle that the beginner will be back for more of it.

Read This!

Tie Scarfs Are High in Fashion
Make one with one ball (1-oz.) of Zephyr Saxony.. 19c

Make a "Jiffy" Sweater
Costs very little. 2 hanks (4-oz.) knitting worsted.. 42c

Dainty Bootees Are Ever a Delight
Make a pair with 2 balls (2-oz.) of Wonder Lustre. 35c

Afghans Are Noted for Appropriateness
20 hanks (40-oz.) of Knitting Worsted..... $4.20

Make Baby a Bonnet of Fluffy Angora
Not expensive if you knit it yourself, 1 ball (½ oz.) 58c

Boucle Dresses Are Usually a Luxury
But knit it, and it's inexpensive. 16 (32-oz.) hanks..... $4.96

1250 Hanks! 14 Colors!

Pompadour Yarn

58c (4-Oz.) Hanks

Regular 75c Value!

For a child's sweater—or a smart suit or frock. Around each strand is wound a bit of shining rayon—the finished effect is delightful.

1750 Balls! 23 Colors!

Wonder Lustre

2 1-Oz. Balls for **35c**

1-ounce balls, of lightweight yarn; suitable for hats, children's sweaters, baby blankets, children's bathing suits, bonnets, mittens. The variety is almost endless.

"Puritan" Ombree

29c 2-Oz. Hanks

Regular 39c Value!

2-ounce hank. Beautifully shaded—in 8 gorgeous combinations. If you've admired your friend's Afghan—here's a chance to make your own.

"Puritan" Angora

58c ½-Oz. Ball

Regular 75c Value!

½-ounce balls. A colorful trimming for belts and scarfs. Or try it on a sweater—or baby's bonnet! 13 lovely shades to make your selection from.

Zephyr Twist

48c 2-Oz. Hanks

Regular 75c Value!

2-ounce hanks. A smart, nubby yarn to be fashioned into unusual sport sweaters and coats. Try it for that "different" effect. You'll like it!

Heather & Mock Twist

24c 2-Oz. Hanks

Reg. 35c Value!

2-ounce hanks. A particularly outstanding yarn to be made into a large variety of smart garments. It's unusual—your friends will like it on you.

"Puritan" Charm Cheviot

Regular 80c Value!—2-Oz. Hanks

58c

For knitting the "rougher" looking sport sweaters, jackets and coats. A rich-looking yarn, and in several fascinating colors to be worn the year 'round.

800 Balls! 22 Colors!

Zephyr Saxony

19c 1-Oz. Ball

Regular 29c Value!

It looks "imported." Suits and frocks gain new charms. Delightfully lightweight—suitable for Summer sweaters, baby blankets and shawls.

800 Hanks! 20 Colors!

French Crevette

58c 2-Oz. Hanks

Regular 75c Value!

2-ounce hank. 20 high-fashion shades in a luxurious yarn. Plain colors as well as heather mixtures for suits, sweaters and dresses.

Sorry!

Because of the Exceptionally Low Prices Featured in This Sale, No Instructions Will Be Available to Purchasers of These Yarns. However, You May Obtain a Complete Book of Instructions at 10c Each.



If You Cannot Attend This Sale in Person, Phone or Mail Your Orders! Please Call:

GArfield 4500

Basement Economy Balcony

FAMOUS-BARR CO.

OPERATED BY THE MAY DEPT. STORES CO.

WE GIVE AND REDEEM EAGLE STAMPS—FEW RESTRICTED ARTICLES EXCEPTED

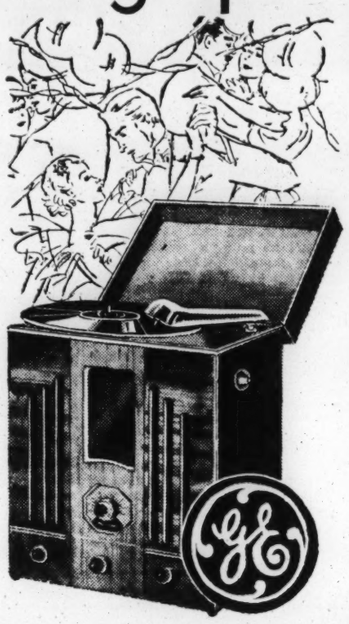
here it is! A PORTABLE General Electric

Radio-Phonograph

Brought Within Your Budget Scope By This 3-Day Sale Starting Monday!

It Lists at $54.50

Ideal for Home, Clubhouse and Outings! **$25**



Combines the features of radio and phonograph in one marvelous mechanism. The tone of the record reaches you through the radio loud-speaker, in all its vigor and beauty. Radio has airplane dial, gets police calls and plane signals! Has electrical motor, plays 10 or 12 inch records.

PAY $2.50 CASH *Plus Small Carrying Charge. Balance Monthly.*

Save 30% *On RCA, Philco and Cunningham Radio Tubes . . All types!*

Eighth Floor



'Gaard' Closets

Improved Double Door Style of Kraft Fiberboard!

5 Feet High $1.00



¶ The double doors are overlapping and fit snugly into the front of the closet . . . leather snap fasteners! Has full-length cedar retainer. 20 inches deep, 15 inches wide . . . will hold 8 to 12 garments easily. Collapsible . . . just fold it up and put it out of the way when not in use! Notions—Main Floor



Beautifully Monogrammed

Bath Towels

Cannon Make . . . Colored Borders!

3-Letter Monogram! Supreme Value, at

58c



¶ Personalize your Bath Towels with these smart, three-letter monograms! Extra heavy and thick for longer wear and greater absorbency. White with wide colored stripe borders in green, blue, gold, pink, lavender and black. Size 22x44 inches.

Monograms in 4 Styles in Colors to Either Match or Contrast the Towels

Third Floor

Individuality at Thrilling Savings!

Monogrammed Sheets

81x99-In. Size With 3 Letter Monogram!

"Durable" Make $1.39

¶ Add a touch of luxury to your home at little expense, by choosing for all your beds . . . now! Other sizes are also specially priced!

Third Floor

Ring Mountings

An Extremely Fortunate Purchase Makes These Grand Savings Possible!

$40 to $50 Values $29



¶ Mountings of lustrous platinum . . . set with up to 14 small scintillating diamonds . . . assures effective backgrounds for your stones. Main Floor Balcony

House Paint

Our Own Brand!

$1.98 *Full Gallon*



¶ Good coverage, plus economy . . . yours when you use F. & B. Co. Paints. Choose from white or colors!

Quart, **59c** *½ Gal.,* **$1.09**

4-Hour Varnish

All-Purpose

Half Gallon . . **$1.25**

Gallon, **$2** *Quart,* **75c** *Pint,* **54c**

Varnish Stain

Easy to Apply!

Quart Size . . . **75c**

Gallon, **$2.50** *Pint,* **50c** *Half Pint,* **30c**

Famous-Barr Co. 4-Hour Enamels

Quart Size

¼ *Pint* **23c**
Gallon **$3.69**
$1.00
Pint **60c**
½ *Pint* **37c**

Seventh Floor

Rose Bushes

Plant Them Now and They'll Bloom All Summer!

Wrapped in One Package

5 for 59c



5 Canna Bulbs Included Without Charge!

¶ Think how lovely they'll look in your garden . . . soft, lustrous flowers that will make your ground a haven of beauty and charm! Hardy everblooming kinds in a beautiful assortment of red, pink, yellow and white.

Phone and Mail Orders Filled

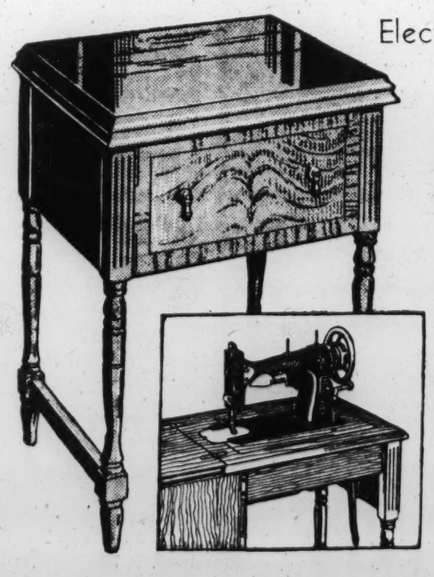
We Do Not Prepay Shipping Charges!

Eighth Floor

For a Limited Time Only! Sale of

White Rotary

Electric Sewing Machines



Extraordinary Value

$69.50

¶ Saving . . . and sewing . . . are synonymous in this renowned machine! Rugged, dependable, efficient, you'll marvel at the smooth easy flow of stitches . . . the convenience with which it operates! "Feather touch" knee control . . . attractive cabinet!

$5.00 DOWN

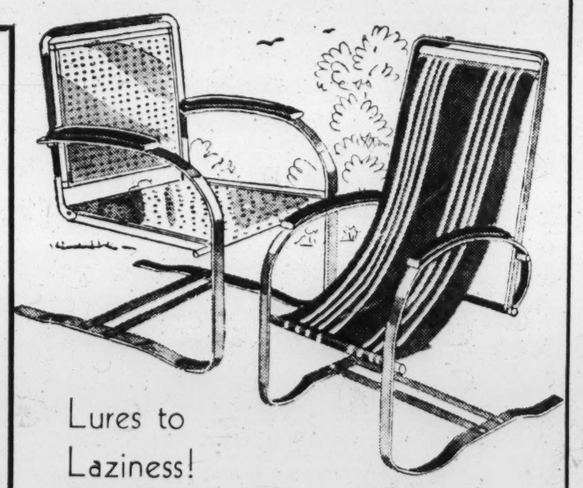
Balance Monthly On Our Deferred Payment Plan . . . Small Carrying Charge!

Domestic Desk Machines

Specially Priced . . $43.85

Modern, full-size cabinet. One of the most attractive of the small-cabinet Domestics.

Sixth Floor



Lures to Laziness!

Steel Chairs

Made by "Howell" . . $6.95

¶ Cool-looking, buoyantly resilient, they're especially conducive to "re-laxable" comfort on hot Summer days! Metal cane seat and back, and arm rests! Baked enamel finished! Choice of colors!

Sling Seat Steel Chairs

Rocker Type **$5.45**

The sling length is adjustable, assuring comfort in any position you use! Resilient steel base!

Ninth Floor

Wall Papers

In Thrilling New Patterns and Colors!

14c *Roll*

New washable papers in patterns for kitchens, and other rooms!

7c *Roll*

Bedroom and living-room papers, all Sunfast colors. Only with bands, yd. 5c.

17c *Roll*

Washable chambray fabric weaves and novelty figures. Use sponge or soft cloth to clean.

10c *Roll*

New 30-inch craftex papers! Many charming patterns. Sold only with bands, yd. 5c.

Please Bring Room Sizes!

Tenth Floor

See the World's Largest Miniature Railroad Displayed on Our Second Floor . . . Courtesy Chesapeake & Ohio Railroad . . . Lectures at 2 and 4 P. M.

FOR TELEPHONE ORDERS or Adjustments Call Garfield 1000 — Direct Quick Personal Shopping Service

1400 SCOUTS ENROLL IN SPRING CAMPARALL

Combination Rally and Encampment to Be Held in Forest Park, May 24-26.

More than 1400 scouts and cubs have registered for participation in the Spring Camparall, a combination rally and group encampment, which will be held on the Old Aviation Field in Forest Park, May 24-26.

The scout patrol, composed of eight boys of the same troop, is the unit on which plans for the Camparall are based. Each of the 174 patrols entered has been informed of ground rules, and the list of events, performance of which will be required as a part of efficiency testing.

All activities will be carefully judged and scored by 200 observers, selected from the adult leaders of the council. They will meet at 7:30 p. m. tomorrow at the Michael School, 4568 Forest Park boulevard, for complete instructions. The chief observers are: A. H. Baum, South District; Elmer L. Lenz, West District; Harry C. Noe, North District; L. D. Leverington, Central District; H. A. Brereton, Suburban District.

Many of the competing patrols have planned over-night hikes for this week-end and next for final preparation in Camparall tests. Camping, cooking, first aid, mapping, signaling, making fire by friction and by flint and steel, judging and pioneering are among the activities they will be expected to perform.

Cubs will contribute a dog show and a kite flying exhibition to the Camparall.

The executive board of the St. Louis Council has made public a recent ruling which emphasizes portions of the scout constitution forbidding scouts, troops, or leaders to engage in selling tickets, tags, or advertising, without the board's authorization.

Sea Scout Ship "Rainbow," of Lafayette Park Presbyterian Church, entertained guests Thursday night with a Mother's day social program.

Troop 166 and Cub Pack 49, George Dewey School, joined with the Girl Scout troop and the Safety Patrol of the school Friday night in an exhibition before a Parent-Teacher Association meeting.

A new cub pack of 31 members was organized Thursday at the Jackson Park School, University City, with F. A. Bertram as cub master. The committee includes A. P. Thursby, M. A. Drury, and W. L. Reiman. Another pack will be formed this week at the De Mun School, Clayton.

GIRL SCOUTS.

A course in camping and hiking, required of all leaders who take groups on over-night hikes, opened Wednesday, and will continue once each week until June 2, from 4:30 to 8:30 p. m., on Wednesdays. There will be instruction in all forms of hikes, fire-making, trail cooking, shelter, woodcraft, and nature lore.

Miss Eleanor Stevens, 7439 Wellington avenue, is chairman of the training committee. Miss Cecelia Orr, captain of Troop 3, Normandy, and Miss Emelie James, captain of Troop 102, are instructors for the course.

The West District committee of the Girl Scout Council will entertain with a garden tea Saturday, from 2 to 5 p. m. at the home of Mrs. Frank M. Mayfield, McKnight and Dromara roads. Objects made for garden use by Girl Scouts will be on display.

CLAIMANTS RECOVER DEPOSITS SOUGHT BEFORE BANK CLOSED

A. H. Goodwin and Son, Howard F., Demanded Payment Before Run Started in Depository.

The claims of A. H. Goodwin and his son, Howard F. Goodwin, 4543 Harris avenue, for a total of $4940 against the closed Lowell Bank, 3948 West Florissant avenue, were put in the preferred class by Circuit Judge Ryan yesterday. The father's claim was for $4379 and the son's for $561, both savings accounts, which the Court held were special deposits.

Testimony showed that early in Jan. 13, 1933, the Goodwins went to the bank and attempted to withdraw their accounts, each signing a withdrawal ticket. They were told by the teller to wait until the money truck arrived, and while waiting an officer of the bank said the bank was sound and that the money truck would soon be there with $90,000 and they could have their savings.

However, when the truck arrived and the two Goodwins again presented their pass books and withdrawal tickets the teller, who had started to count out the cash, refused to give it to them, acting on instructions from an officer that no more money on savings accounts would be paid out until 30 days' notice had been given. A run on the bank began that day and it was taken over by the State Finance Commissioner two days later.

In his opinion, Judge Ryan found it had not been the bank's custom to enforce the 30-day notice requirement and at the time there was sufficient cash in the vaults to have made the payment. The amount of cash on hand was $27,287. The awards represent the balance remaining of claimants' deposits. They previous received a 30 per cent distribution.

East St. Louis

MR. AND MRS. PAUL SCHLAFLY of Granvue drive will entertain at a tea from 5 to 7 o'clock at their home this afternoon, complimentin Mr. and Mrs. Earl Diehl of St. Louis and Mr. and Mrs. Edward Lalumier of Chicago, who are their house guests. There will be 100 guests. Those assisting Mrs. Schlafly will be: Mrs. William L. Hanson, Mrs. O. E. Schaefer, Mrs. Elmer Bowman, Mrs. Olin M. Atteberry, Mrs. Lawrence E. May, Mrs. Robert Miller, Mrs. A. C. Hall, Mrs. William Nester and Mrs. Pierre Thelin.

Mr. and Mrs. Carroll Burton of Lindorf drive will depart this week for a 10-day visit at Excelsior Springs, Mo.

Mrs. John W. Freels of Chicago is spending the week-end with her parents, Mr. and Mrs. James H. Springer, 1676 North Thirty-sixth street.

Mrs. William F. Borders, 609 Alhambra court, entertained at a bridge party at her home Thursday evening, complimenting her daughter, Mrs. Rex Sedwick of Paducah, Ky. The guests: Miss Virginia Ames, Miss Clarice Ames, Mrs. Russell Orr, Mrs. Herman Kurrus, Mrs. Russell Beebe, Miss Gladys Goedde, Miss Louise Boekenkroeger, Miss Bernice Kurrus, Mrs. B. Ogden Cooper, Mrs. John Minton and Miss Florence Mulligan.

Mrs. Lester J. Grigsby of North Twenty-fourth street and Miss Grace Thomas of Baugh avenue are spending the week-end at Fulton, Mo.

Mrs. John W. Freels of Chicago and Miss Betty McGrew gave a bridge luncheon yesterday at the home of Mrs. Freels' mother, Mrs. James H. Springer, 1676 North Thirty-sixth street, in honor of Miss Exzilla Schanot, daughter of John Schanot, 1518 Lynch avenue, whose marriage to Otto Elder of San Francisco, will take place next week. The guests: Miss Dorothy Becker, Miss Vesta Boyd, Miss Margaret Shreve, Mrs. Lloyd Miller of St. Louis, Mrs. Louis Whitehair, Mrs. Roland L. Schmidt, Mrs. Dan Goodell, Mrs. Bart E. Schmitt, Mrs. Cletus C. Canavan, and Mrs. Cohenour Kneedler, of Collinsville, Ill.

Mrs. Lloyd Miller of St. Louis gave a buffet supper for Miss Schanot Thursday evening.

Miss Jean Richardson, Miss Evelyn Walters and Miss Gladys Goin entertained 90 guests at a bridge tea yesterday at the St. Clair Country Club.

Mr. and Mrs. Arthur P. O'Leary, 1625 North Forty-fifth street, entertained their bridge club at their home Wednesday evening. The guests: Mr. and Mrs. Frank Craig, Mr. and Mrs. D. Leroy Morgan, Mr. and Mrs. Charles G. Kurrus, Sr., Mr. and Mrs. M. L. Harris and Mr. and Mrs. J. Burl Wilson.

Mrs. John Delmore, 529 North Twenty-fourth street, has returned from a visit of two weeks with her son-in-law and daughter, Mr. and Mrs. Edward Blackwell, of Little Rock, Ark.

Mrs. McKinley Edmiston of Signal Hill boulevard gave a bridge luncheon at her home Friday afternoon. The guests: Mrs. George Brichler, Mrs. Edgar R. Hissrich, Mrs. Charles G. Kurrus Jr., Mrs. Arlington Nuetzel, Mrs. P. H. Wire, Mrs. Smith K. Gerhardt, Mrs. G. Edwin Popkess and Mrs. John Mitchell.

Dr. and Mrs. Thomas E. Prosser, 540 North Eighteenth street, will leave this week for Rochester, Minn., where they will spend two weeks.

Mrs. Robert B. Ellis, 818 North Twenty-fourth street, entertained her bridge club at luncheon yesterday at the Eastlian Cocktail Lounge. The guests: Mrs. Edward Burke, Mrs. Henry Drummond, Miss Mattie Hall, Miss Bernice Kurrus, Miss Louise Boekenkroeger, Mrs. Peter Lane, Mrs. J. William Harrington, Mrs. B. Ogden Cooper, Miss Gladys Goedde and Mrs. William Appleton.

Miss Kitty Little, 439 North Fourteenth street, will be hostess to her bridge club Tuesday evening at a buffet supper at the home of Mrs. C. O. Meints, 1320 Pennsylvania avenue.

Mrs. Dale Billman of Bluffview gave a dinner and bridge party at her home Thursday evening. The guests: Mrs. Robert A. Hundley, Mrs. John N. Collins, Mrs. William C. Metcalfe, Mrs. William A. Allen, Mrs. L. G. McDermith, Miss Ida Gerold and Miss Theadell Rigden.

Mrs. Charles Reed of San Francisco has returned to her home after a week's visit with her aunt, Mrs. C. E. Decker, 631 North Seventy-fourth street. Mrs. Reed was Miss Helen Hall before her marriage last year.

Miss Dorothy Cartwright of Virginia place entertained her bridge club at luncheon yesterday at the Claridge Hotel in St. Louis. The guests: Miss Mary Agnes Keeley, Miss Helen Keeley, Miss LaVeta Stearns, Miss Ruth Turner, Mrs. George Gerold, Mrs. John Soucy, Mrs. James P. Flannery Jr., Mrs. Henry Zittel, Miss Virginia Ames and Mrs. Raymond Cartwright.

Mrs. Murray Watkins, 619 North Fourteenth street, will leave this week for New York City where she will join Mr. Watkins, who has been in the East on a business trip.

Mrs. Edward Watson, 1509 North Fortieth street, entertained her bridge club at luncheon Thursday afternoon at her home. The guests were: Mrs. James Fox of Collinsville, Mrs. William E. Smith, Mrs. Joseph A. Kocher, Mrs. Richard Favreau, Mrs. Harold Pea, Mrs. R. Douglas Weidman and Miss Marjorie Pea.

Mrs. James Donahue, 1362 North Forty-third street, gave a bridge tea at her home Thursday. The guests: Mrs. Paul Crosp, Mrs. Paul Markee, Mrs. Gorman Murphy, Mrs. J. P. Hartman, Mrs. C. K. Austin, Mrs. Merle Nelson and Mrs. John Christiansen.

Mr. and Mrs. Richard Favreau, 1803 North Thirty-eighth street, are spending the week-end in Harrisburg, Ill.

Dr. and Mrs. Leo L. Madden, 734 Vogel place, will give a buffet supper at their home this evening. The guests: Mr. and Mrs. J. William Harrington, Mr. and Mrs. William E. Stroud, Dr. and Mrs. H. H. Hurd, Dr. and Mrs. Robert B. Ellis and Mr. and Mrs. Terry Blazier.

Mrs. Oscar White, 3233 Audubon avenue, entertained her bridge club at luncheon at her home Thursday. There were 12 guests.

Mrs. Carl Villiger, 2714 Market avenue, is spending the week-end in Champaign, Ill., where she will visit her daughter, Miss Marian Villiger, who is a student at the University of Illinois.

Miss Mary Leah Bouldin, 1518 Winstanley avenue, will be hostess to her bridge club at her home tomorrow evening.

Mrs. Martin Kehoe of Chicago has departed for her home after a week's visit with her parents, Mr. and Mrs. Martin Flynn, 429 North Ninth street. She was accompanied by her sister, Miss Jane Flynn, who will be her guest for two weeks.

Mrs. Victor Lukas, 622 Veronica avenue, entertained her bridge club and several guests at luncheon at her home Friday. The guests: Mrs. Stephen D. Sexton Jr., Mrs. William H. Blankinship, Mrs. Leo L. Madden, Mrs. William C. Metcalfe, Mrs. William E. Stroud, Mrs. L. G. McDermith and Mrs. E. J. McNeeley.

League President



MRS. ROBERT A. HUNDLEY, who was recently chosen president of the Junior Service League. She resides at 3249 Audubon avenue.

WIDOW AND TWO SONS TOLD TO GIVE UP DEEDS OF TRUST

$40,000 in Securities Must Be Inventoried With Rest of C. A. Schwind's Estate.

A decision was returned yesterday by Probate Judge Arnold directing the widow and two sons of Charles A. Schwind, who resided at 3949 South Grand boulevard, to surrender deeds of trust totaling $40,100 to Anthony A. O'Hallaron, temporary administrator of Mr. Schwind's estate.

O'Hallaron said the deeds should be inventoried along with other property. The widow, Mrs. Elizabeth Schwind, and her sons, Ferdinand and Eugene Schwind, said that the securities had been given to her by her husband shortly before his death on March 10. In his will he left his entire estate to his widow, appointing their son, Ferdinand, as executor. He filed an inventory showing assets of $2015, but the deeds of trust were not listed.

A daughter, Mrs. Edna Koch, has filed a will contest, asserting her father was not mentally competent to make a legal will when it was drawn last Oct. 19. She further charged it was drawn for the benefit of her brothers and their wives, who would eventually control the property. O'Hallaron is acting as administrator of the estate pending termination of the will contest.

Benefit Card Party.

The Sunshine Club will give a charity bridge party Friday at the Forest Park Hotel ballroom for the benefit of the Children's Home Society of Missouri. Proceeds will be used to furnish the boys' dormitory. Mrs. R. H. Fischer will be chairman, assisted by Mrs. A. F. Baumgartner, Mrs. E. Tackett, Mrs. E. H. Crocker, Mrs. L. Meyer and Mrs. H. Wunderlich.

ADVERTISEMENT

SKIN PIMPLY?

Try This for Quick Relief

One application will relieve those tender pimples and ugly red blotches resulting from external irritation. Be wise and use a soothing, medicated balm that for years has brought comfort to thousands of sufferers—PETERSON'S OINTMENT. Smarting vanishes, itching stops. Your skin looks better, feels better. Get a 35c box of PETERSON'S OINTMENT today at any store. Money back if you're not delighted.

WASHINGTON U. MAN NAMED POLICE AID

Dr. LeRoy McMaster Appointed Consulting Chemist With St. Louis Department.

Dr. LeRoy McMaster, chairman of the Washington University department of chemistry, has accepted an appointment as consulting chemist with the St. Louis Police Department. He will assist Capt. Hoagland in the Crime Detection Bureau and will make available the laboratory facilities of the university for solving problems that arise in the apprehension and conviction of criminals.

Dr. McMaster will be the second member of the Washington University faculty to take an active part in the work of the police department. Prof. Roy S. Glasgow has been radio consultant for a number of years and was technical adviser at the time when the present system of radio-equipped automobiles was established.

Eight Others Hold City Positions.

Eight other members of the faculty hold positions with the city government, a recent survey shows. Dean Alexander S. Langsdorf of the Schools of Engineering and Architecture has been a member of the City Plan Commission since 1916 and vice-chairman since 1917. W. W. Horner of the School of Engineering has been consulting engineer for the city on many important projects, such as the River des Peres sewer.

Dean W. McKim Marriott of the School of Medicine is a member of the Mayor's Medical Advisory Committee; Dr. R. J. Terry is president of the City Anatomical Board, which controls the distribution of unclaimed bodies to medical schools for dissection; and Dr. Ralph Muckenfuss, who was chairman of the research committee of the Metropolitan Health Council during the encephalitis epidemic of 1933, is a member of the Advisory Committee on Communicable Disease Control of the St. Louis Health Division.

Williams on Dairy Council.

Prof. Tyrrell Williams of the School of Law is chairman of the St. Louis Dairy Council, which cooperates closely with the Health Division in protecting the standard of purity of milk distributed in St. Louis.

Dean Isidor Loeb of the School of Business and Public Administration is a member of the Mayor's Committee on Taxation, and Victor Holm of the School of Fine Arts is serving on the Municipal Art Commission.

Three members of the faculty hold governmental positions in the county. Dr. Frank L. Wright, head of the department of education, is president of the Webster Groves Board of Education and chairman of the St. Louis County School Districting Board. Prof. E. O. Sweetser of the School of Engineering is a member of the Board of Adjustment of University City and of the Building Code Committee of the St. Louis County League of Municipalities. Dean George W. Stephens, who is also a member of the League of Municipalities, is president of the Library Board of Webster Groves.

$10,000 AWARDED FOR INJURY

Woman Alleged Missing Tile Caused Fall in Hotel Lobby.

Mrs. Grace Parker of the De Soto Hotel obtained a jury verdict in Circuit Judge Sartorius' court yesterday for $10,000 against the Eleventh Street Hotel Co., which formerly operated the hotel under the name of Missouri Hotel.

The verdict was based on a claim for damages for injuries to Mrs. Parker's spine May 11, 1934, when she fell in the lobby of the hotel. She alleged that the accident was due to a missing tile.

POSTMEN AND BANKERS IN SAME ORCHESTRA

Chicago Amateurs, Representing Cross-Section of City, Close 14th Season.

By the Associated Press.

CHICAGO, May 11.—The tailor laid aside his piccolo and the postman his flute as the Chicago business men's orchestra ended its fourteenth concert season. In front of the footlights in Orchestra Hall, as the orchestra moved through Tschaikowsky's Symphony No. 6, "Pathetique" B minor, Opus 74, in its finale this week was a cross section of society.

Hundreds came to hear husbands, fathers, brothers and sweethearts bring to a close what is regarded as the best year in the orchestra's history.

The orchestra numbers 115 active members who can play something or other and do it for no remuneration. As a matter of fact, they pay $10 a year for the chance.

"We're All Amateurs."

"We're all amateurs," said Avern B. Scolnik, president, who spends his days pleading law cases and his nights fiddling. "This has been the best year in our history."

Since the late George Lytton, State street merchant, organized the orchestra 14 years ago, it has flourished until it has a waiting list of 150, and an associate membership of equal number.

George Dasch, conductor of the Little Symphony Orchestra of Chicago is its conductor. Rehearsals are held once a week from September to May.

Almost every field of endeavor in the city is represented. One French horn player is C. H. Babbe, sign painter. Sitting nearby, sawing away on a viola, is George R. Jones, vice-president and treasurer of a public service company.

Bankers Favor Violin.

The violin section leans heavily on the banking profession. It includes, among others, Frank R. Leinhard, who is head of the United States Government bond department at the Federal Reserve Bank.

From Northwestern University comes Dr. Edward Blackwell, professor of operating dentistry, to play the trombone.

Engineers can get in too. There's Kay Lorentzen, a traffic engineer, who plays the viola. Playing first violin and concert master is Sidney V. James, a mechanical engineer.

Lawyers fit in everywhere. Some are violinists, others blow big horns. One, Malcolm Barton, is a flutist.

Mailman and Tailor.

There are a mailman and a tailor in the ranks. The former is George Arvidson, who has been tooting his flute for the orchestra since 1921. The shirt maker—and piccolo player—is Albert Michaelis.

There's a man for every job except one—the harp.

"We used to have a man harpist," said Scolnik, "but he moved away and we had to get a woman."

MELLON CHURCH DEDICATED

Five Generations Worshiped at Site of $4,000,000 Structure.

By the Associated Press.

PITTSBURGH, May 11. — The new $4,000,000 East Liberty Presbyterian Church will be dedicated on Mother's day as a memorial to two mothers and in fulfillment of a plan of the late Richard B. Mellon.

The structure, with a 300-foot spire, rises on the site where five generations of Mellons have worshiped since the first chuch was organized in 1819, the gift of Mellon forebears. The $4,000,000 donation was extended by the late brother of Andrew W. Mellon, former Secretary of the Treasury, and his wife, Jennie King Mellon, as a memorial to their mothers, Sarah Jane Negley Mellon and Sarah Cordelia Smith King.

It is built in the ancient Gothic tradition but embodies a modern interpretation. The edifice covers an entire block in the heart of Pittsburgh's East Liberty section.

CATHOLIC CHARITIES' 1934 COST $1,300,000

Archbishop Reports on Activities of 37 Organizations in St. Louis.

More than $1,300,000 was spent on Catholic charities here last year, according to the twenty-fourth annual report of Catholic Charities of St. Louis yesterday.

In reviewing the activities of the 37 organizations and institutions covered by the report, Archbishop Glennon said:

"While the Federal, State and local governments have supported millions of persons, at the same time our institutions and organizations have been able to provide for the needy who applied to us. We feel that the United Relief, Inc., has been a valuable force, not only in providing funds for its member agencies, but also in uniting the forces of our city in plans to study and meet the need. I hope United Relief will continue to function and that in unity we will be able to serve our less fortunate brethren."

Total cost of Catholic charities in St. Louis last year was placed at $1,330,616.55. A total of 119,288 individuals received free medical attention at hospitals and dispensaries. Eleven hospitals furnished 178,029 "free days" at a cost of $642,095.59.

Institutions and organizations aided 29,225 individuals, including 1928 dependent children and aged poor in permanent homes. The cost of maintaining 13 orphanages and homes was $387,768.41.

"The personal service, which the church has to offer, is well exemplified in the work of the Society of St. Vincent de Paul," the report stated. "Out of the depression there has developed a realization of the need for both the public and the private agency and the value of co-operative planning among organizations caring for the unemployed. The Society of St. Vincent de Paul adopted this policy when it became a member agency of the Citizens' Committee on Relief and Employment and in this way cared for large numbers of the unemployed and participated in the disbursing of public funds."

It was pointed out that Catholic hospitals, although experiencing decreased revenues from private patients, risked a financial deficit in the interest of medical science. Improvements noted included enlargement of the occupational theraphy department at Alexian Brothers' Hospital, installation of new X-ray and theraphy equipment at De Paul Hospital, additional outpatient clinics and a maternity unit at Desloge Hospital and introduction of a physiotheraphy department at St. Vincent's Sanitarium.

A golden jubilee pageant will be presented by the Catholic Charities at the Municipal Auditorium at 2:30 o'clock this afternoon in honor of the golden jubilee year of Archbishop Glennon, and to demonstrate the type of work accomplished by Catholic charitable institutions. More than 300 children will participate.

CHILDREN'S AID SOCIETY TO TAKE NO NEW CASES

First Time in 26 Years That Organization Has Found Such Action Necessary.

Decision of the St. Louis Children's Aid Society to accept care of no more children this year was announced yesterday by Herschel Alt, executive secretary of the society, following a meeting of the finance committee. This is the first time in 26 years such action has been necessary. It is estimated 350 children will be turned away.

Hilgard F. Tittman, chairman of the committee, said that the action was made necessary by drastic cuts in the appropriations by United Relief for this year.

By discharging five workers since Jan. 1, curtailing acceptance of new children and by returning children to homes where possible, the organization has reduced monthly expenditures from $10,500 to $8500 per month, Tittman said. He added, however, that if it were to continue spending at the present rate, it would still incur a deficit of approximately $10,000 for the remainder of the year. For this reason, he said, the decision has been made not to accept any new children and to furlough as many of the staff as possible during the summer months in the hope that by autumn expenses will be sufficiently reduced.

The major portion of the agency's funds come from the Community Fund and the United Relief Campaign. The total cost of maintaining a child in a boarding home, including board, medical care and supervisory services, is about $300 per year.

The agency will continue to support about 450 children now under its care, Alt said. It is the expectation of the society, he said, that as children now under care return to suitable homes or are placed in free homes, the cost of maintenance in boarding homes will be reduced gradually so that finally the expense will not exceed the funds available. It is hoped that this reduction can be accomplished in a period of from four to six months.

The Children's Aid Society is the largest child placing agency in St. Louis. Last year it assisted 1856 children. It serves children in their own homes, places children in boarding homes, and helps the unmarried mother in making plans for herself and her child.

TO BE DISCUSSED BY ART LECTURER



ITALIAN steel morion, Sixteenth Century, which will be discussed in a talk on "The Skill of the Armorer" at the Art Museum next Saturday.

ART MUSEUM ANNOUNCES LECTURES FOR THIS WEEK

Old Silver and Skill of the Armorer Are Among Topics to Be Discussed.

This week's program of lectures and gallery talks by members of the staff at the Art Museum will be as follows:

Tuesday, 11 a. m., and Friday, 10 a. m., "Alexander Brook;" Friday, 4 p. m., "Highlights in the Story of Old Silver;" Saturday, 1:30 p. m., drawing period for children; 2 p. m., museum games for children; 2:30 p. m., story hour for children, "A Painter of Royal Children;" 3:30 p. m., "The Skill of the Armorer."

DEPARTMENT STORE GAINS FOR QUARTER

Federal Reserve Board Says Increase Is Less Than Estimated Seasonal Amount.

Special to the Post-Dispatch.

WASHINGTON, May 11. — The Federal Reserve Board's summary of business conditions showed that for April department stores sales were 12 per cent greater than for the same month last year. Based on reports from 513 stores in 238 cities, sales for the first four months of the year showed a gain of 3 per cent. Nevertheless, the gains as compared to those of a year ago, increased considerably less than the estimated seasonal amount.

The outstanding gain in the four-month period was in the San Francisco district with 8 per cent, and in the Richmond and Chicago Federal Reserve districts with 7 per cent.

For April, the gains in the San Francisco district amounted to 22 per cent over those of the same month last year. In the Richmond district the increase was 21 per cent and in the Philadelphia district 16 per cent.

The Federal Reserve Board's index, which makes allowance for differences in the number of business days, for usual seasonal movements and for changes in the date of Easter, was 74 in April, on the basis of the 1923-1925 average as 100, compared with 82 in March and 75 in February.

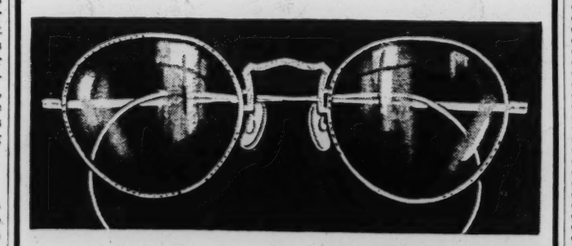
For April as compared with the same month a year ago, there was no change in the St. Louis Federal Reserve district while others showed gains as follows:

Boston 8 per cent, New York 6 per cent, Philadelphia 16, Cleveland 13, Richmond 21, Atlanta 12, Chicago 11, Minneapolis 11, Kansas City 5, Dallas 14, San Francisco 22.

Site FLASH GASOLINE COSTS LESS!

A NEW Frame

"Contour" . . . Shaped to Fit the Face!



An Innovation in Eyewear Smartness $3.85

White or pink gold filled, beautifully engraved . . . and fitted with comfortable "Pearloid" nose rests. Fit a pair to your face . . . Monday!
Lenses Not Included

Drs. Schwartz, Platz, Shank and Poth, Optometrists in Attendance.

Main Floor Balcony

FAMOUS-BARR CO.
OPERATED BY THE MAY DEPT. STORES CO.



I want my Communion photograph

I want to have a photograph so that I can show my friends how nice I looked—and some day even show my own children. It won't cost much, mother—I know about the *nicest* studio, mother — where a really good picture costs only a dollar. . .

Have Your Child's Photograph Taken

LARGE 11x14 SIZE $1

3 8x10 photos $2

Unmounted, Ready for Framing

No Appointment Needed
Basement Economy Balcony

Famous-Barr Co.
Basement Economy Store

FORCED TO MOVE

Open Nights to 9 P.M.

EXTRA EASY TERMS

$100,000 STOCK

So Workmen Can Remodel New Buildings

EXPANSION SALE! BUY NOW!

AMERICAN 1114 OLIVE

COIL SPRING $3.65

POSTER BED $5.45

MATTRESS $4.25

FELT-BASE LINOLEUM 29c Sq. Yd.

FULL-SIZE Kitchen Cabinet $9.95

ENAMELED GAS RANGE $12.75

TREMENDOUS BARGAINS

5-Pc. B'kfast Suite	$6.95
Large Odd Chests	$6.95
Pull-Up Chairs	$3.45
Large Odd Dressers	$7.85
Secretary Desks	$12.50
Living-Room Chair	$2.85
Large Refrigerators	$5.95
Coal Ranges	$13.80

Extra Easy Terms
Free Delivery 200 Miles

SENSATIONAL VALUES

Electric Radios	$7.60
Electric Washers	$24.95
Large Odd Vanities	$9.40
Lounge Chairs	$7.95
Felt-Base Rugs	$3.89
Metal Beds	$3.95

Studio Couches

$24 VALUE	$9.95
$29 VALUE	$12.75
$35 VALUE	$15.85

BED-ROOM SETS $29

LIVING ROOM SUITES $29

DINING ROOM SUITES $38

HOUSEHOLD SPECIALS

Garbage Cans	79c
Ironing Boards	89c
Kitchen Chairs	98c
Yacht Chairs	89c
Lawn Benches	88c
Foot Stools	79c
Rugs	99c
Camp Stools	19c
Buffet Mirrors	$1.98
Carpet Sweepers	$1.29
Oil Stoves	$4.25
Utility Cabinet	$2.89
Roll-Away Beds	$3.60

OPEN EVERY EVENING Till 9 P. M.

1114 BUY NOW OLIVE

ST. LOUIS POST-DISPATCH

EDITORIAL SECTION

SPECIAL CONTRIBUTIONS

PART SEVEN — ST. LOUIS, SUNDAY MORNING, MAY 12, 1935. — PAGES 1—41

"Handout," New Anonymous Book About Washington, Likely to Stir Up Propaganda Inquiry

Inaccuracies and Absurdities, However, Show Author Is Not So Well Acquainted With Political Scene as He Pretends.

By Raymond P. Brandt,
A Staff Correspondent of the Post-Dispatch.

WASHINGTON, May 11.

ANOTHER anonymous "shocker" book about political Washington is on sale at the book stalls and, despite glaring inaccuracies and unreasoning bias, it is likely to cause a Congressional investigation of the Government propaganda organization perfected by the Roosevelt Administration.

The title of the book is "Handout," and is taken from the reporter's term for any printed announcement intended for news publication. The author hides behind the pseudonym of "George Michael," and his thesis is that the Roosevelt administration has erected over all Washington news a positive propaganda system that includes newspaper, radio, motion picture and word-of-mouth news, and a censorship, operating negatively, that keeps the real political news of Washington from reaching American citizens. Many of the author's statements are so inaccurate as to be absurd and ludicrous. He represents that he attends the President's press conferences and has confidential informers in the departments and in Congress. If this is true he is a most inaccurate reporter. He has not even learned to spell names correctly, and only the devotee of detective stories could follow his deductions from farfetched clews.

Wins Political Notice.

But the book has already attracted a political following and Senator Dickinson (Rep.) of Iowa cited it in support of his resolution, introduced Tuesday, for an investigation by the Senate Appropriations Committee of the Government press services. It is probable that the resolution will receive a favorable report from the Appropriations Committee. Senator Glass (Dem.) of Virginia, chairman of the committee, has been a bitter critic of the news releases of the Government departments, and a Virginia publisher, John Stewart Bryan of the Richmond News-Leader, recently told a convention of publishers that the Government press services should be investigated. If Glass supports the Dickinson resolution, it probably will be approved by the Senate.

There isn't the slightest doubt that the Roosevelt administration greatly augmented the propaganda organization it found on taking over the Government in 1933. The Official Register of Employes shows it, and the swollen stream of mimeographed and printed sheets coming to the bureau offices proves it. Much of this material represents a misexpenditure of Government money and merely fills waste baskets; many press offices are overstaffed and some press agents are more zealous in protecting their superiors than they are in giving out the facts of their departments. But if there were no governmental press agents, the country would be deprived of much real news, and the most industrious and intelligent Washington correspondent imaginable could not ferret it out. If the "handouts" serve no other purpose, they show where there may be news. It is up to the reporters to determine whether they shall accept the departmental news releases without question. It is up to the good reporters to go behind them if necessary. They are windfalls to the lazy or pro-administration reporters. They are merely an incentive, a clew, to the skeptical writer.

Key Men and Staffs.

"Handout" declares that each department has its "key" man through whom all information concerning that department is issued to the press. "This key man," the book continues, "is generally a former Washington newspaper man who has been given a Government position carrying more salary than that which he was receiving from all his newspaper duties. In every instance he is surrounded with a corps of newspaper people, all 'drafted' through the high-salary method from their newspaper posts."

This is not so. Many departmental heads may wish to have all the news of their departments passed on by their press agents, but correspondents of long standing in Washington have their own sources of information in these departments who can be relied upon for the facts. And even among the press agents, it is the rule that although they are to volunteer news favorable to the department or bureau, they are expected to hide nothing when specific questions are asked.

The author of the book neglected to find out the exact number of press agents in the Government and many on his list of press agents are men holding executive positions, such as Harllee Branch, a former Washington correspondent, now Second Assistant Postmaster-General, who has charge of the international postal, the railway mail, the air mail and rural services. The list has been greatly increased since Roosevelt's inauguration. At that time many newspaper men were without jobs, and the number "drafted" was much less than the number who were jobless when put on the Government payrolls.

Control of Papers.

Theodore Joslin, former Secretary to President Hoover, made a similar charge in a magazine article, declaring that the Roosevelt administration was luring reporters from their newspapers. . .

The newspapers themselves, "Handout" indicates, are already in the hands of the Government.

"Newspapers are controlled to a great extent by the Government;" the book says, apparently in all seriousness, "through the Post Office Department. This control is maintained through the Postal Laws which decide what will and will not be sent through the mails."

"Under the Postal Laws of the United States," it goes on, "the legal division of the Postoffice Department is empowered to set up rules and regulations governing what shall and shall not be sent through the mails. This relates particularly to second-class matter, into which classification newspapers are placed. The legal division of Mr. Farley's department determines, under this section of the Postal Laws, just what newspapers may and may not print in the way of news and advertising matter. Should the Postoffice Department rule against a newspaper under this clause of the law, that edition of the newspaper is barred from the mails. The only alternative remaining to the newspaper is to appeal the ruling to the Federal Courts, a tedious and expensive action.

"It is worth noting that, since the code for newspapers was adopted with the clear statement of a free press, there has been a considerable tightening up of Postal Laws and regulations as related to newspapers. This tightening of the regulations has resulted in more money being spent in radio advertising and less in newspaper advertising. The Government-licensed radio is allowed to broadcast types of advertising that are forbidden newspapers, because the Postal Department claims it would violate postal regulations!"

Two Things Wrong.

There are only two things wrong with the foregoing statements. Newspapers, like other mailable communications, may be denied the use of the mails only if they contain advertisements or

Continued on Page 3, Column 6.

THE COTTON TAX PROBLEM

Objectors to Processing Levy and Crop Restriction Predict Ruin Under Present Program

Loss of Exports and Increase of Foreign Competition Charged Up Against Farm Administration's Price Maintenance Plan.

Growers' Income Increased by Higher Market and $225,000,000 in Bounties — Government Holds 6,000,000 Bales for Loans.

Post-Dispatch Bureau,
201-205 Kellogg Bldg.

WASHINGTON, May 11.

COTTON has its roots deep in the economic life of the United States; the South is said to live by it, and industry depends on it in a multitude of ways.

It is not strange, then, that major dislocation in the businesses of growing, marketing and processing cotton should cause economic and political reverberations that carry a real threat to the administration's agricultural program.

The disturbance over the cotton question has become so serious that after it was carried to the executive desk of the White House by an impressive delegation, President Roosevelt appointed a special committee of four Cabinet officers to study the problem. It is the purpose in this article to examine the economic importance of cotton and to see why the Government's policies toward this crop have stirred up controversy of amazing proportions.

Briefly, the significant facts about the cotton situation are:

For years the cotton crop has averaged between 13,000,000 and 17,000,000 bales, with cash value frequently exceeding a billion dollars; regularly, about 50 per cent of the crop has been exported.

With the depression, the price of cotton declined drastically, to less than 6 cents a pound; in the recovery program the Federal Agricultural Adjustment Administration has "pegged" the price at approximately 12 cents by making loans on cotton at that figure.

To assist in the price maintenance scheme, the Government instituted a crop reduction program under which cotton growers are paid bounties for reducing their acreage, the funds for such payments coming from a tax of 4.2 cents a pound on all cotton used for the manufacture of cloth and other articles. This tax is collected from the manufacturers, or processors.

Against this background of basic facts the controversy has raged, bitter critics of the administration program contending it is destroying the export market for American cotton and impoverishing the textile manufacturing industry at home. On the other hand, the program is defended by Secretary of Agriculture Wallace and others on the ground that it is necessary to maintenance of fair prices for farmers.

Loans Recall Losses in "Pegging" Wheat

The fact that the Government has an investment of more than $300,000,000 in loans it has made on approximately 6,000,000 bales of cotton is a matter of concern to some critics who recall the huge loss suffered by the Government a few years ago in the Farm Board scheme for "pegging" the price of wheat by making loans on grain held in storage.

In the South complaint has come principally from exporters and other handlers of cotton, and from cotton textile manufacturing mills. Share-croppers and tenants who have been set adrift by the reduction of acreage have voiced a protest, though a rather inarticulate and feeble one. The plantation owners and farmers, who in addition to receiving higher prices for their cotton, or loans from the Government, have received in two years direct bounties of $225,805,000, are said to be pretty well satisfied.

Joining in the protests, which in recent weeks have become more and more insistent, are the textile mill operators of New England and the Eastern seaboard. Their grievance is principally against the processing tax of 4.2 cents a pound, although they find fault also with the NRA wage code which allows the Southern mills to pay a minimum wage that is $1 a week less than the permissible minimum in the North.

Evil effects which the mill operators, in both North and South, say have flowed from the processing tax are first, price advances for finished cotton goods so great as to check buying and destroy markets; second, increased competition from foreign textile manufacturers, especially those of Japan, still further threatening the market for products of American mills.

The cost of cotton to American manufacturers is the normal market price, which the Government has been maintaining at around 12 cents a pound, plus the processing tax, or a total of approximately 16 cents a pound. Up to last March 1 cotton processing taxes collected by the Government totaled $210,375,157, and in addition $11,673,460 had been collected on jute, paper and other products competing with cotton. Thus the total of $221,948,617 came near to balancing the sum of the bounties to plantation owners and farmers.

The Government also has collected $555,000 from the tax of 50 per cent of market value levied on cotton ginned for growers which is in excess of quotas fixed by the Agricultural Adjustment Administration for the individual growers.

Roosevelt Refuses to Use Works Fund to Lift Levy.

The processing tax has been subjected to the most severe criticism. One of those attacking it bitterly was Senator George of Georgia. He succeeded in getting an amendment in the $4,000,000,000 work relief bill authorizing the President to use part of the work relief fund to abolish processing taxes; thus the farmers would get their bounties out of general public revenue and the manufacturers would be relieved of the tax.

In one of his attacks on the processing tax, Senator George pointed out that with the market price of cotton slightly under 12 cents (as it was at the time) the tax of 4.2 cents was a levy of nearly 40 per cent. He added that it was paid in the end by the consumers of cotton goods, that approximately 70 per cent of all cotton clothing manufactured is worn by persons engaged in physical labor.

President Roosevelt indicated that he had no intention of using any part of the work relief fund to eliminate the cotton processing tax. Then there moved on Washington an impressive and well organized protesting group from New England, with Governors and other political leaders as spokesmen. Administration officials and members of Congress were told that the textile industry was on the verge of ruin, mills were closing, thousands of workers were being thrown out of jobs. Gov. Lewis J. Brann of Maine and Gov. James M. Curley of Massachusetts were outspoken in demanding relief for the cotton industry.

When the fight reached this threatening stage, President Roosevelt announced appointment of a special committee composed of Secretaries Hull of the State Department, Wallace of the Department of Agriculture, Roper of the Department of Commerce and Perkins of the Department of Labor to study and report on all phases of the problem—processing tax, foreign competition, bounties for farmers. This committee has been holding conferences with interested groups.

One of the earliest cries of distress was from the exporting interests. Soon after the domestic price level was raised to approximately 12 cents by the Government's plan to lend 12 cents a pound on warehoused cotton, exporters at Southern ports predicted a decline in the foreign market. They asserted the artificially-maintained domestic price was enough higher than the world price to cause foreign consumers to shift to other sources of supply.

Probably not enough time has elapsed to determine the accuracy of the prediction. Cotton statisticians, however, report that whereas formerly American cotton made up about 45 per cent of the world consumption, it now consttiutes only about 30 per cent. Cotton consumers in Germany, England, Japan and elsewhere have been able to buy cotton from Egypt, India, Brazil and other producing countries at prices substantially below the American domestic price. It is said, however, that the facts that much foreign textile machinery was adapted to use American cotton and that the American product was superior have held in check somewhat the movement toward other sources of supply.

Startling increases in production in other countries are reported. The Brazilian crop for 1934-35 season is estimated at 1,591,000 bales compared with 970,000 last season, an increase of 64 per cent.

Jump in Exports of Ginning and Compressing Machinery.

Perhaps one of the most significant facts bearing on the increase in foreign cotton production is the striking advance in shipment of ginning and compressing machinery from the United States to other countries. Total exports of such machinery in 1934 exceeded $1,000,000 in value, five times the total for 1933 and double that of the high year 1928.

Actual exports of American cotton held up well through the depression until the early part of 1934. In fact, the 1932 exports, 9,000,000 bales, were the highest for many years. There was a slight decline in 1933 to 8,353,000 bales. For 1934, however, exports fell off to 5,793,000, the lowest figure in about 25 years.

The decline has continued into 1935, exports for the first three months of this year running 744,000 bales behind the first quarter of 1934.

Germany and other European countries have already reduced their takings of American cotton. Germany is said to be using cotton from other countries and fiber substitutes. Japan continues to take large quantities of American cotton. She became an important buyer a few years ago when the price was at its lowest. She has intensively developed a vast textile manufacturing industry and is aggressively going after world

Continued on Page 3, Column 3.

Cotton Facts

The following tables give comparative facts about the cotton industry, which have a bearing on the controversy over the Government's policies of restricting production of raw cotton, taxing its manufacture and paying cash bonuses to growers.

PRODUCTION AND EXPORTS

Year	Bales Produced	Bales Exported	Per Cent Exported
1926	17,775,000	9,048,000	50.9
1927	12,783,000	9,478,000	74.1
1928	14,297,000	8,733,000	61.0
1929	14,548,000	7,581,000	52.1
1930	13,756,000	6,597,000	48.1
1931	16,629,000	6,956,000	41.8
1932	13,002,000	9,059,000	69.6
1933	13,177,000	8,353,000	63.3
1934	9,731,000	5,793,000	59.5

Exports for the first three months of 1935 compared with the first quarters of 1933 and 1934 were as follows, in bales of 500 pounds gross weight:

	1933	1934	1935
January	793,676	739,352	465,711
February	557,022	628,457	390,294
March	487,988	550,104	317,798
Total	1,838,686	1,917,913	1,173,803

COTTON CLOTH IMPORTS

The most pronounced increase of imports of cotton cloth has been since early this year and is shown in the tables for the first three months of 1933, 1934 and 1935:

(Sq. Yards)	1933	1934	1935
January	2,624,994	3,985,202	6,681,745
February	2,793,784	4,616,060	7,726,613
March	4,124,914	5,425,660	9,500,000
Total	9,543,692	14,026,922	23,908,358

Herriot Declares Franco-Soviet Pact Is Directed Against No One, Only Against 'Horrible Idea of War'

Says New Treaty Accords With League Covenant — Expects Russia to Evolve Toward Normal Forms of Democracy.

By EDOUARD HERRIOT,
Former Premier of France.

PARIS, May 11.

AND now the Franco-Soviet pact is signed. This agreement will remain an important one in the diplomatic history of these times.

One wonders why discussion of the text took so long. The fact is it was settled long ago, but new difficulties arose.

The truth is that France and the Soviets have never wavered in their desire for co-operation since that memorable day when Foreign Commissar Litvinoff had his nation enter the League of Nations.

We recall our conversation in 1933 with him on this subject. At Geneva Russia began showing herself a nation most realistic and assiduous in asking for efficacious organization of security and concrete definition of measures to be taken, and since that time Franco-Soviet co-operation has been inevitable.

But France intended to be fair in drawing up the treaty. She had already contracted several engagements. Above all, she wanted to be faithful to the covenant of the League of Nations.

In case there is threat of conflict—a hypothesis which unfortunately cannot be excluded—she intends that the League of Nations shall dominate and direct the action necessary for maintaining peace.

Fitting Pact to League Rules.

So our Government's first preoccupation was to make the new pact accord with Articles 10, 15, and 16 of the covenant and the assistance which the French Republic and the Soviet Union are to give one another eventually does not suppress, but, on the contrary, implies regular intervention of the Council of the League of Nations.

Besides, France remains bound by the Locarno and Rhine pact agreements. The new diplomatic document has to respect promises already made. That has been done. The difficulty was to insert in its place a new part in the still incomplete and imperfect machinery of peace. It was necessary to break none of the machinery, not to deny the past and not to trouble the future.

The truth is that the pact which we greet with joy does not fulfill all our hopes. What we French democrats wanted, as stated many times, was a general charter of peace including all nations. This thought was expressed in the protocol of 1924.

For want of this solution we had to be contented with the Locarno agreement. More recently, we suggested an Eastern Locarno. We would have reserved in it a place for Germany, which also has a right to security. We also hoped Poland would enter it. Refusals led to a narrower solution, only Czecho-Slovakia seeming willing to share in this agreement, which is limited to Europe.

But, in adopting the solution consecrated by the Franco-Soviet Treaty on May 2, we did not mean to renounce the universal peace policy of the French Republic. The method had to change—the plan and goal remains the same.

Results of Treaty.

As Foreign Minister Laval forcefully said: "We shall exclude no country from our diplomatic dispositions."

While Soviet Ambassador Potemkine declared the agreement, "an important contribution to the organization of European security." Like us, the Soviets also wish to see this bilateral agreement enriched by new signatures. Unable to proceed by the deductive method, we are proceeding according to the inductive method which will allow us to go from the particular to the general.

This is clear: The two Powers undertake to practice, so far as they are concerned, and to study, if possible, the precepts of the pact of the League of Nations.

In general, what are the results of the Franco-Soviet pact? In our opinion, the general result is fortunate modification of the equilibrium of pacific organization and relief for the Western Powers

Hitler's Methods.

Germany is following more and more the method of facing others with an accomplished fact, a method which, before coming to power, Chancellor Hitler denounced in the celebrated document addressed to Von Papen.

At the very moment when the Franco-British agreement of Feb. 3 demanded revision of the Treaty of Versailles, having already left the League of Nations, Germany disassociated herself with the nations seeking peace, wishing justice for Germany herself only.

After such a serious event, after Hitler successively announced creation of a military aviation establishment, conscription, and construction of submarines we are losing neither our calm nor our desire for peace, but we cannot remain inactive.

With Prime Minister MacDonald I believe we should continue our constructive efforts. With MacDonald we invite Germany to enter what she professes to approve—the Eastern non-aggression pact.

If she does not intend to attack Russia, has no designs on Ukrainia, nothing prevents her from doing so. As the British Prime Minister said in the House of Commons: "A multilateral pact and the Franco-Soviet pact could very well include one another, thus aiding realization of a complete system of collective security in Eastern Europe."

Door Open to Germany.

As Germany wishes and as George Lansbury requests, we intend to leave the door open to Germany. If unfortunately that door must be shut, it will be Germany who will have to shut it.

It will inevitably be thus because the Franco-Soviet agreement prevents nothing, not even—but quite the contrary—limitation of armaments.

Sir John Simon assured the House of Commons that the Franco-Soviet agreement respects Locarno, thus showing he understands our attitude. It is valuable for us to see our idea of the pact and its possible extensions approved by the British Prime Minister. In this we find proof that our diplomacy has worked well.

We must limit ourselves for the moment to these observations. We shall have to watch the evolution

Continued on Page 3, Column 4.

ST. LOUIS POST-DISPATCH

Founded by JOSEPH PULITZER
December 12, 1878
Published by
The Pulitzer Publishing Company
Twelfth Boulevard and Olive Street

THE POST-DISPATCH PLATFORM

I know that my retirement will make no difference in its cardinal principles; that it will always fight for progress and reform, never tolerate injustice or corruption, always fight demagogues of all parties, never belong to any party, always oppose privileged classes and public plunderers, never lack sympathy with the poor, always remain devoted to the public welfare; never be satisfied with merely printing news; always be drastically independent; never be afraid to attack wrong, whether by predatory plutocracy or predatory poverty.

JOSEPH PULITZER.

April 10, 1907.

LETTERS FROM THE PEOPLE

Dr. Jastrow's Book.

To the Editor of the Post-Dispatch:

MR. NEIHARDT'S penetrating criticism of Dr. Joseph Jastrow's "Wish and Wisdom," in your issue of May 5, has for its basis the apparently irreconcilable viewpoint of the naturalistic as opposed to the spiritual conception of the universe.

Perhaps, in view of the inability of science to penetrate to the ultimate nature of things, an arbitrary stand for naturalism may justify the sarcasm in the criticism; still, in behalf of Dr. Jastrow, may it not be said that he is justified in going to the length of naturalistic proofs and assuming, as an a priori conclusion, that from there on, future developments will justify any assumptions which can be made therefrom?

One lays down a book like Sir James Jeans' "Through Space and Time" with the unavoidable notion that, through all the unimaginable reaches of trillions of light years, nature seems to have been sufficient unto herself. And that from the primordial gases from which our present universe evolved, down through nebulae, suns and planets into human life, including its uttermost refinements of thought, the law of cause and effect appears to be sufficient as a determining factor.

It is possible, of course, that such conclusions may be wishful results of an inherently rationalistic intellect, but I cannot help but doubt it. Logic does not always have to wait for proofs. It may use what facts it has as guideposts and chart an unknown path to truths which later proof will verify. Such, I imagine, is Dr. Jastrow's position. JOHN HEINTZ.

The Socialist Labor Party.

To the Editor of the Post-Dispatch:

IN A reprint from the Detroit News, there is mention of the Socialist Labor party as a wrecked third party, inferring, since it is mentioned along with all the dead political parties this country has known in the past, that the Socialist Labor party is dead. Not on your life. The Socialist Labor party still exists — the third oldest political party in this country. It is the only political party that has a cure-all: the complete overthrow of capitalism and the setting up of the Industrial Republic of Labor.

It advocates the organization of the workers into industrial unions to give them the necessary strength to accomplish this. It offers no reforms as every national election will prove — no principles of Socialism that can be stolen by a Roosevelt. The Socialist Labor party has nothing in common with any other political parties. Therefore, it cannot join in a third-party movement.

ERNEST NAUMOFF.
Granite City, Ill.

At the Berne Trial.

To the Editor of the Post-Dispatch:

IT is hardly conceivable that in our period of civilization, there could spring up such a movement as Nazi-ism, whose aims are to spread hatred, dissatisfaction and ultimately to throw the world into a disastrous war.

At the Nazi trial in Berne, Switzerland, the Jews are accused of all the calamities that ever befell the human race. The Jews are accused of bringing on the World War and plotting for another war. Then, on the other hand, they are blamed for the armistice, the Kellogg Pact and the League of Nations, organizations which are aimed at settling worldly affairs without wars. It is really quite contradictory.

Concerning the Nazi accusation that the Jews were the cause of the armistice, the Nazis should be thankful to the Jews for it. It would have been a lot worse for Germany if the Allied armies had marched on Berlin. And as for the Jews being the cause of America throwing in her lot with the Allies, Hitler's friends should not forget that it was the sinking of the Lusitania, with the terrible loss of American lives, that brought the United States into the World War. It was not the Jews' dollars that the Nazis talk so much about, but it was the short-sightedness and the brutality of the German General Staff. MEYER HURWITZ.

Applauds Crossley, Kasius.

To the Editor of the Post-Dispatch:

IN your issue of April 30, you carried a news story from Washington about the Senators and Representatives from Missouri making a fight on Wallace Crossley, the Relief Administrator for the State, who is assisted in carrying on this work by Peter Kasius of St. Louis.

The President is responsible for this activity and he has his chosen men without the assistance of any politicians of either party. There is plenty of work at Washington for the Congressmen and Senators to keep them busy without trying to play petty politics at home by dictating to the relief committees as to whom they shall employ, what they shall pay them and how the work shall be done. It is good to know that Crossley and Kasius are trying to run a clean administration that has caused no fair criticism up to this time. Other surrounding states have had rotten relief administrations—so rotten that the Federal Government had to step in.

Citizens should write to Harry Hopkins at Washington and tell him to ask the Missouri politicians to keep their hands off. A TAXPAYER.

A LARGER SUPREME COURT?

The suggestion is being made in some quarters that President Roosevelt would be justified in asking Congress to increase the size of the United States Supreme Court if that tribunal takes a generally adverse attitude toward the New Deal legislation. It is argued that with two more Justices on the bench by appointment of Mr. Roosevelt, the Railroad Retirement Act would not have been held unconstitutional, or at least that the strict construction of the commerce clause would not have prevailed. It is argued that Mr. Roosevelt, by the suggested device, could insure favorable action on important test cases yet to come before the Court.

Because of the seriousness of this proposal, it is well to examine it in the light of history and experience. For in the first place, the argument is one which is premised on reasoning which either may or *may not* be supported by the course of events. In the second place, it is in order to ask whether enlargement of the court would not alter the manner of its functioning in a way which would prove undesirable.

The constitutional basis for the Supreme Court is in the first sentence of Article III, which reads: "The judicial power of the United States shall be vested in one Supreme Court and in such inferior courts as the Congress may from time to time ordain and establish." Acting in accordance with this general provision and the ideas of Oliver Ellsworth, later third Chief Justice, on how to carry it out, Congress in 1789 approved the First Judiciary Act, which created a court of six members—one Chief Justice and five Associate Justices.

This was the size of the Supreme Court until 1807, when, early in the long chief justiceship of John Marshall, the court's "creative statesman," its membership was increased to seven. Just 30 years later, at the outset of Roger Brooke Taney's chief justiceship, Congress provided two more seats. The number stood at nine until the Civil War period, when it reached a maximum of 10. During the administration of Andrew Johnson, Congress, to prevent the President from making appointments to the court, reduced the membership to seven. In the only other change, that which came between the legal tender cases, Hepburn vs. Griswold (1869) and Knox vs. Lee (1870), Congress re-established the court on a basis of nine members.

It is not due to lack of agitation for a change that the size of the court has not been increased in the past 65 years. The proposal has been raised time and again. As recently as 1922, it was one of the major recommendations of the American Bar Association, only to meet with the plain-spoken disapproval of the then Chief Justice, William H. Taft.

What would be the effect of the creation of two or more new Supreme Court seats? So able a student of the court's history as Prof. Felix Frankfurter of the Harvard University Law School says that "experience is conclusive that to enlarge the size of the Supreme Court would be self-defeating." In his brilliant article on the court in the Encyclopedia of the Social Sciences, he shows how the court's internal procedure has been an important factor in its attainment of high standards of judicial administration. As he puts it, it is not that there is magic in the number nine, but rather that there are limits to effective judicial action. Plainly, nine men are better able, other things being equal, to indulge in responsible deliberation than a larger number.

Furthermore—and this is a most important consideration—experience has demonstrated that advance notions about the attitude of Supreme Court members are frequently in error. The case of Chief Justice Hughes is in point. His nomination as head of the court by President Hoover in 1930 provoked a veritable storm in the Senate. For a time, it appeared as if a group of Senators who objected to the appointee's supposed social and economic views might prevent confirmation. Yet Mr. Hughes, once on the bench, very soon joined hands with Justices Brandeis and Stone and the late Justice Holmes. The result was that when Justice Roberts sided with them, the old minority became a new majority.

It is a noteworthy circumstance, too, that Woodrow Wilson, in naming Justices Brandeis and McReynolds, gave the bench two men of widely different philosophies. Again, the fact stands out that in close divisions of the court Justices Sutherland and Butler are regularly found ranged against Justices Stone and Cardozo, notwithstanding they were all appointed by successive Republican Presidents whose economic and social policies were substantially the same. It would be easy to marshal additional evidence of this sort.

The agitation to increase the size of the Supreme Court must be investigated in the light of such considerations as these. Whether the court enjoys greater esteem than either the legislative or the executive branches of the Government, as many students of government hold, there can be no denying that it is looked up to, and rightly so, by the people. For this reason alone, any plan to change its structure and thereby reshape its internal procedure should be subjected to the most searching analysis.

Aside from and above these considerations stands the obvious one that enlargement of the Supreme Court with a view to securing favorable decisions on administration policies would savor strongly of sharp practice. Traditionally the American people have disapproved of changing the rules during the game to gain an advantage. They would most certainly object should it be applied to so venerated an institution as the United States Supreme Court.

A WAR THAT DOESN'T COME OFF.

What is holding up the war in East Africa between Italy and Ethiopia? For weeks the Italians have been sending troops, with all the paraphernalia of war, to the Ethiopian border, but not a cap has been snapped. Perhaps, as a letter-writer to the Post-Dispatch suggested recently, Emperor Haile Selassie is a benighted ruler who does not understand the rules of colonial expansion. Rule 3-C, for example, requires the Emperor to furnish what the diplomats call "a border incident." A border incident might be almost anything. It might consist in an Ethiopian soldier tweaking the nose of an Italian soldier. Or, it might arise from a failure of some Ethiopian to be able to quote a few stanzas from Horace or Vergil.

Anyway, the honor of Italy has got to be involved. And when it is, the Italians are on the march and have captured Addis Ababa before you can say "Dollar Diplomacy." Meanwhile, Mussolini's press agents and personal relations counselors have released to the world their prearranged statements about making East Africa safe for Fascism, painting Haile Selassie as a fiend in human form and otherwise assuring the civilized world that the Italian Government has been actuated only by the highest and loftiest motives. In impolite circles, such statements are known as "Blahblah."

While the Italian front is seething with activity, Haile Selassie is keeping his warriors in check. He has not even mobilized them, because, he explains, then they would refuse to remain inactive, but would insist upon fighting. Their old King Menelik defeated the Italians in 1895 and 1896, and the Ethiopians think they can repeat. But the Emperor insists upon refusing to knock the chip off Italy's shoulder, thereby spoiling Mussolini's plans. We suppose the latter will be ingenious enough to find a way to start the slaughter, but, in the meantime, the black ruler is making the Italians look ridiculous.

IN TIME'S PERSPECTIVE.

Only in the perspective of time can we truly appraise some men for their social service. It is so with John Brown of Osawatomie, whose statue was dedicated recently in his former Kansas home. Another monument was dedicated last week in celebration of Brown's one hundred and thirty-fifth anniversary at North Elba, N. Y., where he was buried after the execution at Harper's Ferry, Va.

In Maine a monument is being projected to Elijah P. Lovejoy. There is already a Lovejoy monument at Alton, Ill., where Lovejoy was killed. The second will be built at the place of his birth, the village of Albion, Me.

Both these men were the objects of probably more epithets than we are hurling at anyone now. Lovejoy published the St. Louis Observer. He advocated the abolition of slavery, but that was too much for St. Louis a hundred years ago. Advised to leave this city, Lovejoy went up the river to Alton. When he attempted to continue his work there, he was slain by a mob and his press thrown in the river. This was in 1837.

It is much easier to kill men than it is to kill ideas. Two years after Lovejoy was killed, John Brown set out to capture the arsenal at Harper's Ferry. He also was opposed to human slavery. Brown believed in direct action. He was captured and hanged, to give the Union troops in the Civil War one of their most inspiring songs. All of Grant's men, in bivouacs at Fort Donelson, at Shiloh, at Missionary Ridge, at Lookout Mountain, at Iuka and at Vicksburg, sang:

John Brown's body lies a-moldering in the grave,
John Brown's body lies a-moldering in the grave,
John Brown's body lies a-moldering in the grave,
But his soul goes marching on.

A year after Brown was hanged, Abraham Lincoln was nominated for President. All human progress has its Browns and its Lovejoys. They are the prophets of better things to be. It is not in their own generation that such men are seen for what they are. The generations judge one another, and it is our own generation that builds monuments to Brown and Lovejoy. Such is time's perspective.

DISSENT.

In the general chorus of approval that has followed the award of the Pulitzer Prize to Miss Josephine Johnson's "Now in November," we have discovered a dissent. It is registered by the New Orleans Times-Picayune, which says the book "impressed various persons as being extremely dull." Of course, dullness is entirely a matter of taste. There are many who regard as dull the plays of Shakespeare, the essays of Montaigne and the poetry of Homer.

The Louisiana newspaper goes on to say: "It (the novel) rode into 'best-seller' rating on the crest of a wave dealing with the hard times and capitalizing the wish of the jobless city man to be back on the old farm, where there was certainly no lack of work."

It is impossible to believe the author of this sentence could have read "Now in November," for it pictures farm life in its most tragic and forbidding aspects. Not that "Now in November" needs any defense, but uninformed criticism deserves exposure.

VALUABLE SERVICE BY THE F. P. A.

Although it is very true that we ought not to involve ourselves in the political system of Europe, but to keep ourselves always distinct and separate from it if we can, yet to effect this separation, early, punctual and continual information of the current chain of events and of the political projects in contemplation is no less necessary than if we were directly concerned in them.

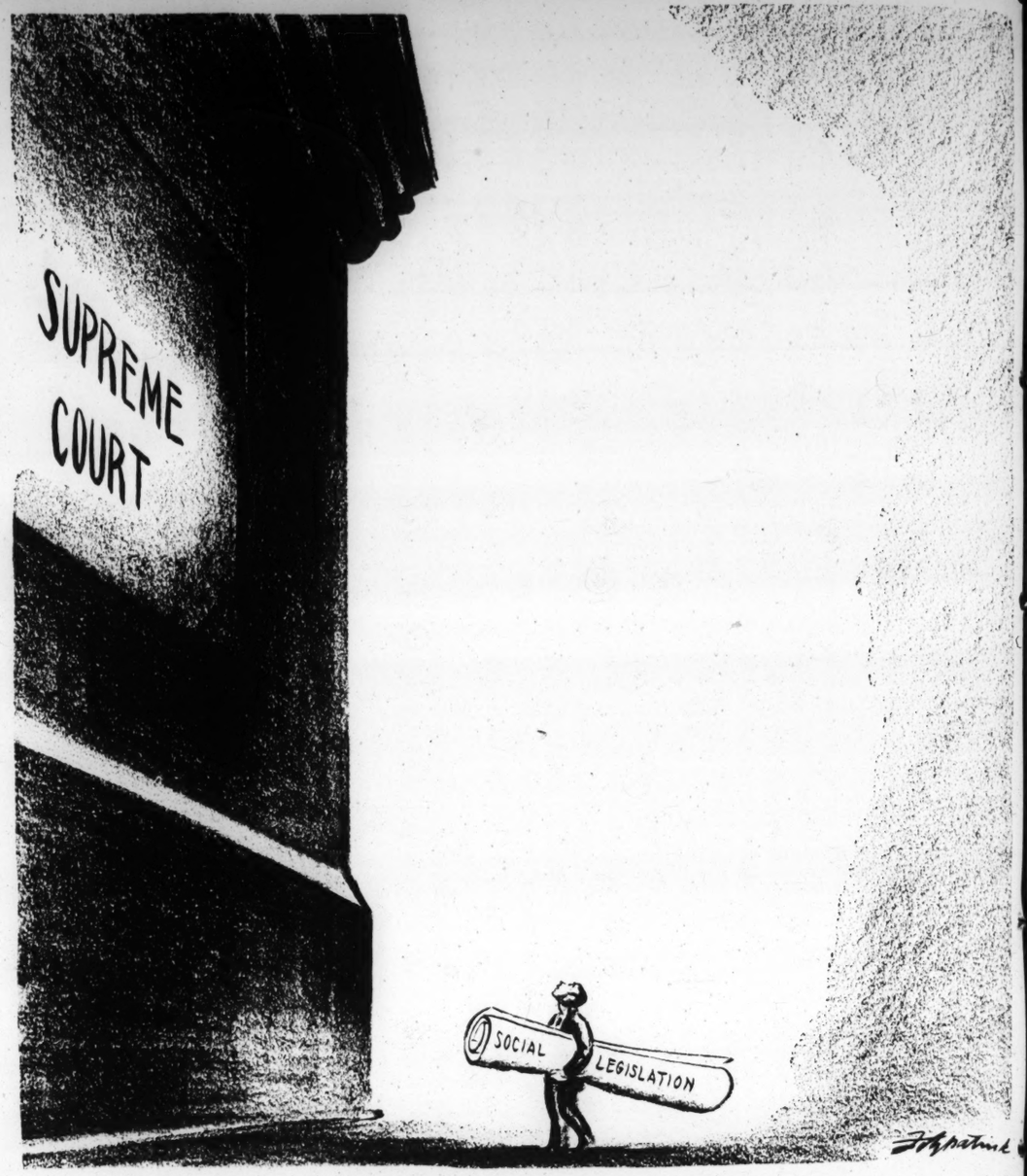
Those words were written 138 years ago by President John Adams in a message to Congress, and they are even truer today than then. To meet this desirable objective is the reason for the Foreign Policy Association's existence, and its recent annual report shows how well the duty has been carried out. The association advocates no specific course of action, but devotes itself to impartial research and the fostering of discussion of issues in foreign affairs and their bearing on this country's problems. To achieve this end, it issues bulletins, pamphlets and books by recognized authorities and sponsors radio talks, with the aid of some 12,000 members over the country and contributions by educational foundations.

The high esteem in which the publications and research facilities of the F. P. A. are held testify to its value. Its aid is sought not only by editors, students and members of Congress, but by Government departments, foreign embassies and the League of Nations secretariat. Its publications, invariably of scholarly objectivity, often arouse widespread discussion. Secretary Wallace's "America Must Choose," which the F. P. A. published, is the most widely discussed pamphlet of the day.

In a time of crisis in world affairs, when a knowledge of developments abroad is essential to all who would understand or lead in America, the country is fortunate to have available such a service as that given by the Foreign Policy Association.

EIGHT ILLINOIS SENATORS.

In a time when pressure to limit civil rights is being brought on every hand by groups which have forgotten the fundamental concepts of human freedom upon which the United States was founded, eight members of the Illinois Senate have done the fine thing of voting in favor of the Monroe resolution to repeal the provisions of Illinois' so-called treason code under which the Hillsboro prisoners were held last year. These outvoted Senators—Menges of East St. Louis, Monroe of Collinsville, Kribs of Prairie du Rocher, Karraker of Jonesboro, Burgess of Fairfield, Clifford of Champaign and Smith and King of Chicago—deserve the commendation of their constituents. The majority of them represent Southern Illinois districts. Theirs is by far the oldest part of Illinois, and it may well be that the historic traditions of their region have made them more appreciative than their colleagues of the prime importance of freedom of thought.



THE GREAT HURDLE.

"Of Making Many Books"

JOHN G. NEIHARDT

A Great Adventure

JOURNAL OF A SOLDIER UNDER KEARNY AND DONIPHAN. By George Rutledge Gibson. Edited by Ralph P. Bieber. (The Arthur H. Clark Co., Glendale, Cal.)

GEORGE RUTLEDGE GIBSON, whose Mexican War journal here appears in print for the first time, was born in Virginia in 1810. During his early twenties, he moved to Vincennes, Ind., where he practiced law for some years. In the early '40s, he moved to Independence, Mo., then the most important outfitting point for the westward-bound caravans. There, in the fall of 1844, he established a weekly newspaper, which lived but a few months. A second journalistic adventure, at Weston, Mo., was likewise unsuccessful.

At the outbreak of the Mexican War, Gibson was practicing law at Weston; but law being perhaps the least of the frontier's troubles, the picking seems to have been meager, and Gibson enlisted in the Army of the West, organized at Fort Leavenworth under the leadership of Col. Stephen W. Kearny for the conquest of New Mexico.

Leaving Fort Leavenworth on the last day of June, 1846, Kearny's force of 1700 men set out for Santa Fe, and we have here a vivid day-by-day account of what was truly a magnificent adventure, considering the time and the country. Following the Santa Fe Trail by way of Bent's Fort on the Arkansas near the site of La Junta, Colo., and thence southwestward through Raton Pass to Las Vegas and Santa Fe, the expedition did some rather prodigious marching, covering about 900 miles in 49 days through uninhabited country, some of it desert and most of it little better than desert.

* * *

Thirst, hunger, sore feet and sickness accounted for considerable grouching and grumbling at times, no doubt; but there seems to have been a spirit gloriously boy-like about the whole business—the sense of a world still young; of banners blowing in a wind of high emprise. For most of the men were volunteers, out for a free fling at hazardous living, and it appears that the disappointment was general when the long march ended without a battle.

Gibson had no illusion as to his literary gifts, and so made no effort at "fine writing"; and the "feel" of the great adventure comes through the commonplace entries the more effectively for that reason.

After occupying Santa Fe without a scuffle, Kearny set out for California with a part of his forces, ordering Col. Doniphan to proceed with his regiment to Chihuahua and join the American forces there. Gibson went with Doniphan, being in the fight at Bracito, near El Paso, and in the battle of Sacramento, near Chihuahua. In the spring of 1847, he was ordered to report to the commanding officer in Santa Fe, and made the journey with a small caravan of traders. Upon his arrival, at the end of June, he was mustered out of the service. After editing a newspaper in Santa Fe for nearly a year, he returned to Missouri in the spring of 1848.

The Gibson journal was presented to the Missouri Historical Society in 1873, when the author was living at Mattoon, Ill. For its appearance after all these years, students of Western history will be grateful to Ralph P. Bieber, associate professor of history at Washington University. He has performed a very considerable task in an admirable manner.

The volume is the third to be issued in the valuable Southwest Historical Series.

* * *

ALL GIANTS WEAR YELLOW BREECHES. By Vernon Patterson. (William R. Scott, New York City.)

BOOKS about childhood and books for children are constantly tumbling from the presses; but it is a rare author who can actually rediscover the wonderful lost world of the young, enter therein and write thereof with the unspoiled understanding of a native who has never strayed from home. Surely it would not require a very long shelf to accommodate all the books in English that successfully present the childhood world.

Richard Jefferies knew the way back, as his "Bevis" gloriously proves; perhaps no one ever knew the way better than he; and to say that a book on childhood deserves to be read by the lovers of "Bevis" is to say much. Vernon Patterson's "All Giants Wear Yellow Breeches" is really such a book.

The story begins with what may be called the vague prehistory of a little boy's life, and continues into the period of adolescence. From beginning to end, it is a joy to read. Many books can be sketched or described; but here everything depends upon the convincingness of the developing mood, the utter rightness of feeling in every detail; and accordingly, there is little to say about the book save that it richly deserves to be read.

Vernon Patterson is a newcomer in the writing world, this being his first book. He was born in a small Kansas town, was taken to California at the age of 7, went through high school there, and in 1925 was graduated from the University of California after having spent some years knocking about the world and serving in the war. He must now be nearing the age of 40.

* * *

MARY MAGDALEN. By Edith Olivier. (D. Appleton-Century Co., New York City.)

SO FAR as the Gospel narratives are concerned, Mary Magdalen is a decidedly vague figure, so much so that as many as three Marys may have been confused, as some believe.

But if the Gospels furnished meager data on the life of her who washed the Savior's feet, numerous "lives," from the eighth century onward, most generously supplied the lack; and it is upon these that Miss Olivier, widely known as author of "The Love Child," "Dwarf's Blood," etc., has based her present life of the saint.

Truly it is a beautiful and a holding story that she tells with a fine sense of the deeper meanings involved.

Mary, the extremely wealthy heir to the castle of Magdala, marries the fisherman John, who immediately thereafter comes under the spell of the Nazarene and leaves his bride to follow the vision. Thereupon Mary plunges into debauchery. Finally persuaded by her sister, already a convert to hear Jesus speak, Mary herself sees the light and follows the Master. After the crucifixion, she preaches at Ephesus and later makes her way to Southern France where she lives a holy life in the forest and dies at an advanced age, beloved of God and men.

THE POEMS OF JOHN CLARE. Edited with an Introduction by J. W. Tibble. (E. P. Dutton & Co., New York City.)

JOHN CLARE, who for a few years of his unhappy life enjoyed a vogue as "the Northamptonshire Peasant Poet," was born in 1793, the son of a farm laborer, and died in an asylum in 1864. While serving as a "pot-boy" in a tavern, he came under the influence of Thomson's "Seasons" and began writing verses, for which he seems to have had a fatal facility.

His first volume, "Poems Descriptive of Rural Life and Scenery," caught on with the intelligentsia and the well-born, probably for reasons complimentary to neither the flatterers nor the flattered; and for awhile it seems to have been quite "the thing" to reveal one's superiority by professing great appreciation of the author's alleged "woodnotes wild." A second volume did well, but a third arrived too late to share in the passing fad.

Clare continued to produce with amazing fecundity, eating his heart out the while with his growing sense of neglect. Even his years spent in an asylum were highly productive.

* * *

Until 15 years ago, Clare remained merely a minor literary exhibit in exhaustive studies of English literature. But in 1920, he was rediscovered and revived, Edmund Blunden and Alan Porter issuing a selection of the peasant poet's work that year, and another in 1924. The present edition of two volumes, each containing more than 500 closely printed pages, is said to include all of Clare's work.

Very commonly, the revival of a neglected author results in a great over-estimation of his value, for the moment, and if a fashion results, even otherwise intelligent people are easily bowled over.

It seems hardly likely that Clare can be given another vogue, although extremely queer things do have a way of happening in our great literary center. If the poems were on the average very much shorter, even poorer than they generally are, and obviously "nutty" (which they certainly are not), then it would be decidedly easier to start the goose-gabble. Still, they are going in for quantity these days, and a few authoritative critics might start the big noise.

Here and there, a striking line stands out in Clare's verses; but he wrote too easily, vastly too much for his ability, his background and understanding; and even most of his touted nature work has a second-hand flavor.

* * *

AMERICAN GOVERNMENT AND POLITICS. By Charles A. Beard. (The Macmillan Co., New York City.)

THE seventh edition of a standard work already 25 years old, now revised throughout in keeping with current events, and definitely cast in the form of a text-book. Aside from its value to educational institutions, it is hardly probable that the average citizen, puzzled by the present state of affairs, could find any work better calculated to furnish the background essential to an understanding of what is occurring. The same author's masterly recent work entitled "The Open Door at Home," might be read after studying the present volume.

ST. LOUIS JURIES OF LOW QUALITY, REPORT ASSERTS

"Bad Damage Suit Situation" Here as Result, Says Associated Industries Investigator.

LIABILITY RATES HERE ARE HIGH

Six Recommendations Include Suggestion That Only Tax Payers Be Eligible to Serve.

There has been a growing conviction among lawyers, insurance companies and business men generally that Circuit Court juries here are not representative of the citizens qualified to serve as jurors, it is declared in a report made public yesterday by the Associated Industries of Missouri and the Chamber of Commerce. The report added that it was felt in the same circles that this situation was largely responsible for excessive verdicts rendered by juries in damage suits.

Clair S. Cullenbine, a lawyer, prepared the report on the basis of a study he made for the Associated Industries.

Pointing out that the biennial canvass for prospective jurors had been undertaken last week by the new Jury Commissioner, the report related that deputy commissioners would be sent to stores, office buildings, factories and business places in the central part of the city generally, in order to obtain the new list.

It is vitally important that these men be given access to all places of business and that business men insist on their employes making themselves available for jury service," the report declared. It quoted a 1928 statement by Amos L. Seaman, former Jury Commissioner, who found that some establishments refused to permit the deputies to make the canvass.

Six Recommendations.

Recommendations for improvement of the quality of juries were made in the report as follows:

Require that jurors must pay taxes on real or personal property assessed for at least $250, in order to be eligible.

Permit any man conducting a business or employed in the city to be eligible for jury duty, not just residents.

Appoint capable young lawyers as deputy jury commissioners or enlarge the commissioner's staff so that well-trained employes would make a continuous jury canvass.

Urge the Board of Jury Supervisors, who are the 18 Circuit Judges and the Circuit Clerk—to take an active interest in their duties, as prescribed by the statutes.

Conduct a publicity campaign to obtain well-informed public opinion.

Obtain co-operation of business men so that they and their employes will serve on juries when called.

Lawyers Complain.

"Lawyers who represent insurance companies and industries that are frequently made defendants in personal injury suits," the report continued, "have all complained of the poor class of jurors before whom they are required to try their cases. They have repeatedly said that some steps should be taken to remedy this situation. Insurance companies, while admitting the situation to be bad, maintain the attitude that it is a purely local problem and one with which the community itself must deal. They proceed on the theory that their rates can be adjusted to meet any condition, good or bad, and that their experience will be their only concern in the matter. Industry has recognized the bad damage suit problem as a necessary evil to conducting business in a large city. However, an examination of other cities' positions convinces us that this conclusion is entirely erroneous and that most other cities occupy a distinctly more favorable position."

Liability Rates High.

In proof, the report cited standard public liability insurance rates for $10,000 limits on a unit basis in St. Louis and elsewhere. Office and manufacturing buildings occupied by tenants the annual rate here was $31.50, but ranged from $7.50 in Detroit. For department stores the rate here was $82.50, ranging down to $8.50 in Detroit. For 5 and 10-cent stores here was $1369.50, ranging down to $122.50 in Detroit. The list included 14 other large cities. Another table showed the high rates for liability insurance on automobiles here. St. Louis had the highest rates of all the cities cited except four.

"Bad Damage Suit Situation."

The report asserted that the existence of the state of affairs was that we have an extremely bad damage suit situation and, further, that the important factors in it are: (1) There is much intervention that our disadvantage is caused by unethical lawyers, who must not lose sight of the fact that an unscrupulous lawyer can successfully prosecute his cases unless he can sell them to a jury."

Examination of verdicts by juries in personal injury cases in the first six months of 1934 showed an average verdict of $6186 in Circuit Court in the city, $3689 in Circuit Court in St. Louis County and only two judgments for the plaintiff in Federal Court, one for less than $1000 and the other for less than $6000. In Circuit Court in the city there were 121 judgments for plaintiffs, ranging from two for less than $500 each to 20 for $10,000 or more each, and 53 judgments for defendants. In the county there were 23 judgments for plaintiffs, ranging from five for less than $500 each to two for $10,000 or more each, and 10 judgments for defendants. In Federal Court there were the two judgments for plaintiffs and three for defendants.

High-Class Jurors Fewer.

A study of the occupations of men on the jury lists, comparing lists of 1921, 1925 and 1935, was included in the report, with this statement: "It is interesting to note that those men whom we classify as being higher type have steadily declined in numbers since 1921 and are now in a considerable minority, also that those whom we classify as poorer type men have increased to an alarming extent." The proportion of "first-line business men" on the lists decreased from 8.5 per cent in 1921 to 1.07 per cent in 1935; the proportion of junior executives, superintendents and foremen decreased from 15.2 per cent to 6.58 per cent; the proportion of trades workers and unskilled workers increased from 21.3 per cent to 47.84 per cent.

The report related that the Board of Jury Supervisors appointed the jury commissioner and his deputies and supervised his office. It said about 40 special deputies were engaged for the biennial canvass for a list usually containing about 65,000 names.

"The temporary deputies," said the report, "are practically the sole judge of any man's qualifications, as they are the only ones seeing the prospect and the only ones having an opportunity to pass on his qualifications. We can readily see that the type of men we have on juries is largely traceable to the type of personnel we have in the jury commissioner's office. The temporary deputies have, in their discretion, power to include or exclude those they interview. If we do not have the right type of men for deputies we, of course, cannot have the right type of juries.

Political Deputies.

"Originally, many young lawyers acted as deputy commissioners and in view of their education and training they are undoubtedly the best qualified persons to serve in this capacity. In late years, however, this practice has largely been departed from and the deputies are usually selected because of their political affiliations or personal friendship with the supervisors."

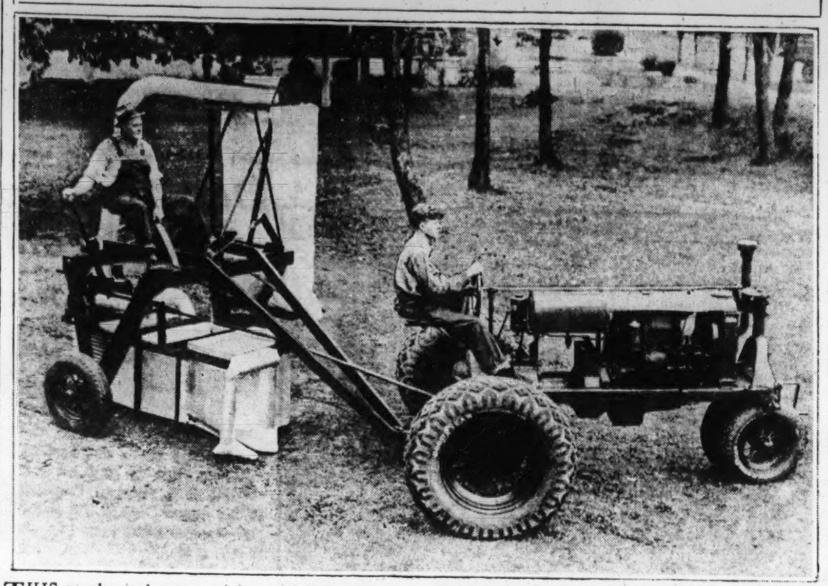
The report related that Seaman, who was jury commissioner for 24 years, in 1932 withdrew 10,000 names from the lists of men deemed unqualified as jurors because of their lack of education. The result, it was asserted, was "a noticeably better quality" of jury panels, but pressure was brought to bear on the judges and the 10,000 names were restored.

With the change of political complexion of the Circuit Court, putting Democrats in the majority on the bench, Seaman was dropped as jury commissioner and Patrick J. McNamara, labor leader and former Democratic City Committeeman, was made commissioner May 1. Five Democrats were appointed as his regular deputies.

St. Louis U. Debaters Get Medals.

Gold awards were made to the year's outstanding debaters at a dinner party of the St. Louis University Department of Forensics last night at the Hotel Melbourne. The Rev. Russell Wilbur, pastor of Notre Dame Church, who was introduced by Dr. Ralph B. Wagner, head of the forensic department, was the principal speaker. Others were the Rev. Fr. Knapp, Chancellor of St. Louis University, and Alphonse Eberle, dean of the School of Law.

New Machine That Picks Cotton



THIS mechanical cotton picker will be placed on the market next year, according to its inventor, John D. Rust, who exhibited it last week at the Cotton Carnival and National Cotton Show at Memphis, Tenn. The inventor expects it to harvest cotton at one-fifth the cost of hand picking. This would reduce cost of production and give American growers an advantage in competition with foreign growers who are threatening the American export market. The machine employs a new principle, a belt carrying the gathering spindles through the cotton plants without harm to stalks or leaves. Its success would abolish the seasonal jobs of thousands of laborers who now pick the South's cotton crop by hand.

The Cotton Tax Problem

Continued From Page One.

markets by underselling.

The increase in importation of Japanese cotton cloth into the United States is one of the causes of complaint by American manufacturers. Although the volume is small as compared with the American production of cotton textiles, the rapid rate of increase seems to have caused alarm. In the first three months of 1933 imports of cotton goods were 9,543,000 square yards; in the corresponding quarter of 1934 this climbed to 14,026,000 square yards, and this year the corresponding figure was 23,908,000 square yards, the increase in two years being 150 per cent. About two-thirds of these imports are said to come from Japan.

Market Affected by Storing of 6,000,000 Bales.

The fact that the Government directly or indirectly holds some 6,000,000 bales of cotton pledged for loans is a disturbing factor in the market. Observers have asserted that if it expects to avoid a price break, the Government will have to continue to carry this cotton, paying substantial carrying charges, and in addition will have to be prepared to make loans on a comparable basis on this season's crop.

Critics assert the Government's price maintenance scheme cannot possibly succeed except at the cost of virtually the entire export market, which, as stated, normally takes 50 per cent or more of the entire production. Recalling how the Farm Board wheat stabilization scheme broke down in 1929, and how 10 years ago the British rubber price maintenance plan crashed under the force of external influences, the doubters see nothing but failure for this latest ambitious price-control scheme.

In the category of 12-cent loans, the Agricultural Adjustment Administration reports 1,206,594 transactions, involving 4,436,682 bales, for a total of $270,673,063. As of a recent date, repayments had been made in only 13,499 cases, involving 102,441 bales and $6,278,647. There remained outstanding, then, 1,193,145 loans, representing 4,334,241 bales and $264,394,415.

In addition to the 12-cent loans, there were outstanding as of a recent date advances at the rate of 4 cents a pound covering 1,949,949 bales in the so-called cotton option pool. These advances aggregated $38,998,994.

Carrying Charges Estimated At $34,800,000 a Year.

Carrying charges on cotton loans made direct by the Commodity Credit Corporation are said by the AAA to amount to 46.22 cents per bale per month. This is made up of 20 cents interest, 25 cents storage charge and 1.22 cents for insurance. There is some variation in the carrying charges on that part of the loans made by financial interests other than the Commodity Credit Corporation. It should be explained that a large part of the loans has been made by banks and other financial concerns on the basis that the Commodity Credit Corporation (the Government agency) is obligated to purchase the paper if it is offered to it.

If the carrying charges on all the cotton averaged as much as on the Commodity Credit Corporation part, the total cost would aggregate about $34,877,000 a year. Obviously the burden to the Government would grow with the extension of the time the cotton is held and the increase in the holdings.

A few weeks ago an uneasiness developed in the cotton market and in spite of the 12-cent loan price maintenance provision, the price declined substantially, quotations for a while being a cent or more under the loan figure. A statement by the Secretary of Agriculture that last season's loans would be extended and that a new loan probably would be announced for this season's crop contributed to restoration of the price to slightly above the loan level.

A suit questioning the constitutionality of the processing tax on cotton has been carried to the United States Circuit Court of Appeals at Boston by one of the New England mills. It is asserted in this suit that Congress had no authority to delegate to an administrative officer the power to impose taxes. The processing taxes are levied by the Secretary of Agriculture.

Davis Denies Decrease in Consumption.

In a recent statement defending the cotton processing tax, Chester C. Davis, administrator of the Agricultural Adjustment Act, said domestic consumption of cotton in 1934, when the processing tax was in effect, was 400,000 bales greater than in 1932, when there was no tax. He thought this refuted the argument that the processing tax restricted consumption. He said the tax increased the price of overalls 8 cents, and of work shirts 3 cents.

Senator Jesse H. Metcalf of Rhode Island said in a prepared statement that since last August 71 cotton textile mills had closed, throwing 20,000 employes out of jobs. He declared the Government policy was "ruining both the cotton farmer and the cotton manufacturer."

MISSION SPEAKERS TO TALK AT PRESBYTERIAN CHURCHES

Two Are Missionaries, Home from Foreign Fields; Third Is Board Executive.

Three representatives of the Presbyterian Board of Foreign Missions will speak at various Presbyterian churches in the city and county during the week, emphasizing the work of the missions. They are: The Rev. Eli M. Mowry, Pyengyang, Chosen; the Rev. James H. Nicol, Beirut, Syria, and the Rev. James E. Detweiler, secretary of the home base department of the board.

Today the Rev. Mr. Mowry will speak at the Memorial, Sutter avenue, Kingsland Memorial and Home Heights Presbyterian Churches. The Rev. Mr. Nicol will address the Webster Groves and Oak Hill churches, and the Rev. Mr. Detweiler will speak at the Southampton and Cote Brilliante churches.

The speakers will address various societies of the churches during the week and will tell of their work in the foreign field.

Colorado Students to Visit City.

Fifty-five senior students of the Colorado School of Mines, Golden, Colo., accompanied by four members of the faculty, will visit mines, mills and smelting plants in the St. Louis area from Wednesday to Saturday.

Herriot Says Pact Is Aimed Against None

Continued From Page One.

of this pact for which we have worked for 10 years.

We have always thought that, despite the prejudices created by the new Russia, it was the duty of intelligence and in the interest of civilization to work toward bringing her back into European harmony. That France and the Soviet State solemnly before the world announce their desire to collaborate is the most important new fact. Some will say: "It is an extension of Communism."

But Soviet Russia, first as official friends with Italy and Turkey, knew how to keep external and internal politics apart. Never has Soviet Russia troubled their internal status. We believe, moreover, that that nation, directed by statesmen of the first order, will evolve more and more toward normal forms of democracy.

Thus the Franco-Soviet pact should meet the approval of all pacifists, of all those who accept the program of the League of Nations, namely organization of security by mutual assistance. It is directed against no one. It is directed only against the horrible idea of war.

(Copyright, 1935.)

ALDERMEN SET CITY TAX RATE AT $1.74 AGAIN

Rules Suspended for Immediate Action on Favorable Report on Measure by Committee.

MAYOR DICKMANN TO APPROVE BILL

City's Newly Acquired Right to License Beer Sellers Looked On as Another Revenue Source.

By unanimous vote, the Board of Aldermen yesterday passed the annual tax-rate ordinance, fixing the municipal tax rates for 1935 at a total of $1.74 on the $100 valuation for the fourth successive year. The rules were suspended, in order to act immediately on a favorable report on the bill by the Ways and Means Committee. The measure will be approved by Mayor Dickmann.

The city rates have included $1.27 for general purposes since 1925, 39 cents for the bond sinking fund since 1932, and, for years, 4 cents for the Public Library and 2 cents each for the Art Museum and Zoo.

A majority of the Board of Education has agreed to fix the school tax rates for 1935 at a total of 88 cents, including 85 cents for general purposes and 3 cents for the school bond sinking fund, at the monthly meeting Tuesday night. Last year the rates were 84 cents for general purposes and 1 cent for the sinking fund.

State May Increase Rate.

The State rates, which aggregated 15 cents last year, may have to be increased to 16 cents, State Auditor Smith said at Jefferson City yesterday. Gov. Park has recommended to the Legislature that provision be made to pay interest and retirement of the $10,000,000 in penal and eleemosynary building bonds voted last year from general revenue. No action on this has been taken. Smith, whose duty it is to see that provision is made to carry the bonds, has been withholding certification of the State rates to the counties, while awaiting word from the Legislature. If the general revenue provision should not be made, he would have to order the 1-cent levy. He must certify the rates this month.

Division of the 15-cent State rate was: General revenue, 5 cents; blind pension fund, 3 cents; soldier bonus bonds, 6 cents; interest on seminary fund and school fund certificates of indebtedness, 1 cent.

The gross tax rate in St. Louis this year probably will be $2.77 or $2.78 on the $100 valuation, an increase of 3 or 4 cents over last year, depending on the State's action.

Consideration of the $29,359,650 budget bill for the city's new fiscal year was postponed yesterday until tomorrow by the aldermanic Ways and Means Committee. The measure, pending since April 26, struck a legislative snag last week when sharp differences over the appropriations developed between the committee and the Board of Estimate and Apportionment.

Chance for More Beer Revenue.

It was learned yesterday that the Aldermen and the Board of Estimate, comprising Mayor Dickmann, Comptroller Nolte and Aldermanic President Mason, were thinking of the possibility that an appreciable amount of revenue, to help meet the demands for additional allowances in the budget, might be realized from the city's recently granted authority for licensing 3.2 beer establishments. The city may charge these places, which have been variously estimated to number from 1000 to 5000, as much as $62.50 a year each. It has been thought that the number would be reduced, however, with the prospect of this additional cost. The State law permitting cities to tax and regulate 3.2 beer places became effective last Monday.

Consideration also has turned to the possibility of developing new sources of taxation. A survey may be made of the list of about 80 such sources prepared last year when the revenue question was more serious than now. The Board of Estimate has felt that additional income should be provided before it could assent to increases in the budget.

The Aldermen want the jobs of 131 dismissed park laborers restored, which would cost $120,000 to $140,000 a year. They also want more money allotted the Board of Children's Guardians, which has sought at least $67,300 more. The Ways and Means Committee also has proposed some miscellaneous increases amounting to $15,404, but it has advocated certain reductions of other items.

Methodist Church Banquet.

The annual mother and son, and father and daughter banquet of University Methodist Church, 6901 Washington avenue, will be held at the church Wednesday evening, at 6:45 o'clock. The Lochie Rankin Circle of the church will give a tea Friday afternoon at the home of Mrs. Cyrus Gentry, 6318 South Rosebury avenue, Clayton.

Closing Time for Foreign Mail.

Parcel post for Germany and Great Britain, and full European mails will close at the Main postoffice, Eighteenth and Walnut streets, at 9 p. m. tomorrow.

"Handout", a Book on Washington

Continued From Page One.

news about lotteries or obscene matter. There is no postal control over other material. The Federal Trade Commission does censor some advertising matter, usually quack medicines and get-rich-quick schemes, as unfair trade practices.

The author's comment on radio broadcasting are equally ill-informed. He insists that the new Federal Communications Commission obtained a life and death power over broadcasting stations when it changed the practice said to have been followed by the old Federal Radio Commission of granting licenses for three years. The old radio commission granted licenses for three and six months, and this practice has been followed by the newer commission. The author declares that a station must send a representative to Washington to renew the license. In almost every instance, these licenses are renewed by mail.

A great deal of misinformation has been written about the President's press conferences and the author adds to the existing stock. Joslin has asserted that President Roosevelt has been helped by a "good press" because, among other things, he flatters the correspondents by joking with them and by calling a few by their first names. In answer to this Stephen Early, the President's press secretary, has replied that President Roosevelt is able to take care of himself when confronted by the "cross-examination" of several hundred newspaper men and is willing to answer their questions extemporaneously. The author of "Handout" insists that there is a well-organized plan to protect the President from embarrassing questions, and flatly states that "it is an unwritten law that any White House scribe who wishes to ask the President a question at the coming conference must tip off Early, the President's press secretary, to that question at least one day in advance of the conference."

No Reason to Tip Off.

The 200 correspondents who attend the conferences will testify that this is not so. There is no reason for "tipping off" Early or anyone else. The conferences are held on Wednesday morning and Friday afternoon. Any Washington correspondent of ordinary experience can fairly accurately forecast an hour before the conference almost every question that will be asked the President. The President is an expert at dodging a question he doesn't want to answer and he can flash the much-publicized smile when refusing to comment. The conferences have gone on for more than two years and his adroitness and quick thinking have proved him equal to any emergency. He does not require written questions.

"Handout" credits President Hoover with originating the written question and answer conference. As every student in a school of journalism knows, the system was started by President Harding after his answer to a question contradicted an answer given at the State Department.

"Michael" seems to think that the written questions deprived the correspondents of an advantage. "The written question and answer system," he says, "gave the President a chance to think and prevented the press from catching him unawares and tricking him into revealing something he did not intend to announce at the time."

This would indicate that "Michael" believes it is the privilege or duty of a newspaper man to "trick" the person he is interviewing. Even unscrupulous reporters in Washington found out long ago that it does not pay to "trick" public officials or other prominent persons.

A Broad Statement.

"Handout" finds the White House reporters are subservient to the President because all of them are hoping that they will be selected to succeed Early as press secretary.

"White House scribes are human beings," the book observes. "A job on the White House secretariat pays much, much more than any of them draw from their newspapers and syndicates."

"Any of them" is inclusive language. At least some of the correspondents attending the conferences receive more than Early.

It may be noted that Early was guilty of broad language when he said that the President was open to cross-examination by the reporters. There is an unwritten law at the conferences. It is that the reporter shall not pursue his questioning if the President indicates that he does not wish to answer it. A reporter once tried to pin the President down for an answer and was rebuked by the statement that there would be no cross-examination.

The Roosevelt system has given the President a "good press," and he has made the most of his opportunities. The reporters know that he uses the conferences for his own administrative and political purposes. Every other President has tried to do the same thing. The picturesque Coolidge made good copy, but Hoover, who had been a rich news source while Secretary of Commerce, was a dismal failure at White House conferences. Although written questions were submitted, he refused to answer the more important ones. Many conferences were canceled and the reporters, other than those attached to the White House, quit going to the White House.

The Postal Surplus.

Like Frank Kent and other avowed critics of the New Deal and all its works, the author of "Handout" cites the news release by the Postoffice Department last summer on the alleged "surplus of $12,000,000 in the Postoffice Department for the fiscal year ending June 30, 1934. That news release was typical of others issued by departments in the Roosevelt Government as well as in previous administrations. It put the best possible light on the activities of the department.

"Michael" neglected to get straight the chronology of this release. He quotes from the department's annual report that Postmaster General Farley claimed "a net operating postal surplus of $12,161,415.05," and declares that this "was greeted with paeans of praise from all corners of the nation."

Such was not the case. In July, 1934, the department issued a carefully worded news release indicating that the postoffice had a preaudit "postal surplus" of about $5,000,000. Far down in the release was the information that the air and ocean mail and other subsidies had been subtracted from the expenditures before arriving at the surplus. Perhaps it was the intention of the department to leave the impression that the department was out of the red and would require no deficiency appropriation. But it was the duty of the Washington correspondent to find the catch, or if credit was due, to give it. The Post-Dispatch man found the catch.

At the end of his book, "Michael" gives the "who's who of propaganda," adding that it is made up almost entirely of those added to the payroll since March 4, 1933. It is an incomplete list, omitting many names that could be included, and including persons who, like Michael J. McDermott and Walter Foote of the State Department, who have been in the Division of Current Information for years.

Author's Conclusions.

"Under President Roosevelt," the author concludes," we find the newspaper staffs and syndicate offices of Washington stripped of their best men by the simple process of offering them higher salaries in the service of the Government. Furthermore, we find the personnel of every government department and agency crowded with trained newspaper men and women, all inducted into Government service since March 4, 1933, and employed under specially created titles. Their duties, investigation reveals, are to 'create' news and control its dissemination to the public."

As a Washington correspondent of more than 12 years' residence, the present writer can find much fault with the Government press agents. An arrangement entirely satisfactory to the reporters and Government officials never will be worked out. More than 500 reporters are entitled to admission to the Congressional press galleries and the White House conferences. The Associated Press has a staff of 71, the United Press, 29, the Hearsts services, 29 and the New York Times 18. The 500 reporters have their own sources of information in addition to the Government press agents. Republican, Progressive, and anti-administration Democrats are eager to help them if they can find anything the Administration is trying to hide or to exploit.

The New Deal has created a hundred or more Government agencies scattered over downtown Washington. The Government press agents prepare the news of their divisions and make it available to messengers and send it to the National Press Club. The most industrious reporter could not hope to cover all of them in a day.

An Old Practice.

"Prior to the advent of the present administration," the book says, "when a newspaper man wished information from any Government department, he went to the division or bureau chief handling the question."

That has not been so since the war. The channelization of news, far worse than at present occurred under Coolidge and Hoover in the Departments of Justice, State, War and Navy. Under the Hoover administration "leaks" were thoroughly investigated and the offending officials were reprimanded.

There has been a great deal of propaganda by this administration. The solution is not to close down the news of Washington by forbidding the departments to tell what they are doing—even if they are putting their best foot forward — but to meet it by the facts. "Handout" with its inaccuracies and absurdities, does a disservice by misrepresenting the situation.

ST. LOUIS WOMAN CRITICISES CARE OF MENTAL DEFECTIVES

State and City Schools Declared to Lack Competent Teaching and Supervisory Staff.

Special to the Post-Dispatch.

COLUMBIA, Mo., May 11.—The public day schools for mental defectives in St. Louis were praised as "the best on the continent," but the St. Louis Training School for the Feeble-Minded, a residential institution, was criticized for its alleged insufficient and politically appointed personnel, in a talk yesterday by Mrs. Owen D. Fender of St. Louis before the annual conference here of the Missouri Association for Social Welfare.

Mrs. Fender spoke on "The Care of the Feeble-Minded in Missouri," drawing part of her data from a study by Miss Thelma Brown, Washington University graduate student in social work. Care of mental defectives in the State is handled in two public institutions, the Missouri State School at Marshall and the St. Louis Training School, a city institution.

"At the St. Louis Training School, as in the Missouri State School," Mrs. Fender said, "there seems to be personnel enough for the upkeep of the physical plant and the farm but there is a distinct lack in the personnel of the teaching and supervisory staff. It is unfortunate that the economics in regard to personnel are practiced where the detriment is greatest. Appointments are purely political and the tenure of office dependent on the powers in office. The qualifications, as a result, are merely party allegiance. For the year 1933-34, the appropriation for salaries was $70,108, and for supplies and expenses, $41,815, a total of $111,923. With 540 inmates, the cost of upkeep is about $207 for each person."

WALTHER LEAGUE WORK PLAN

Lutherans Alarmed at Unemployment Among Youthful Members.

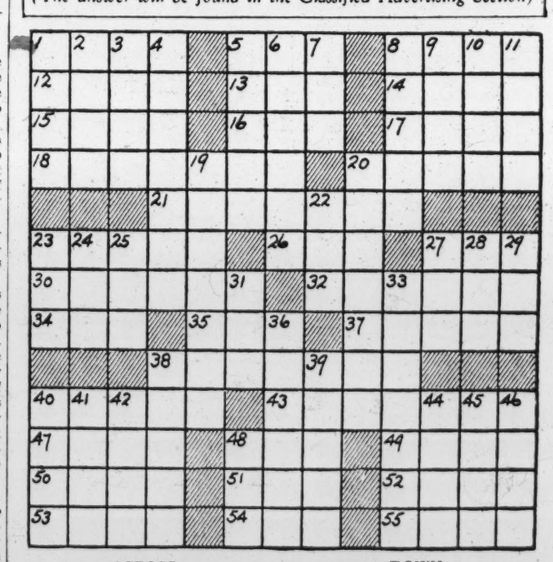
By the Associated Press.

CHICAGO, May 11.—Alarmed at unemployment among members of the international Walther league of the Evangelical Lutheran Church, the league's committee on education and leisure time conferred here yesterday on a program to employ profitably the leisure time of Lutheran youth.

The Rev. A. R. Kretzman, league secretary, said the program, to include work projects for the unemployed, a nation-wide athletic program, and an intense campaign of Bible study, would be submitted to the league's international conference July 14 to 18 in St. Louis, for approval.

TODAY'S CROSSWORD PUZZLE

(The answer will be found in the Classified Advertising Section)



ACROSS.

1. Ready money.
5. Unclose: poetic.
8. Ran away hastily.
12. Butter substitute.
13. Intimidate.
14. Be fond of.
15. Row.
16. Fish eggs.
17. Baking chamber.
18. Marked with bars of contrasting color.
20. Shabby; colloq.
21. Ardent.
23. Kind of song.
26. Depart from the right.
27. Female sandpiper.
30. Scenes of combat.
32. Representation of a person.
34. River bottom.
35. Obtained.
37. Funeral oration.
38. Country of Asiatic Russia.
40. Imitate.
43. Poisonous snake.
47. German river.
48. Wooden pin.
49. Pulled apart.
50. Other.
51. Partook of a meal.
52. Black.
53. College official.
54. Marry
55. Remainder.

DOWN.

1. Light beds.
2. Dismounted.
3. Prophet.
4. Apparent junction of the earth and the sky.
5. Tubular sheath around the base of a stem.
6. Kind of dog.
7. Female sheep.
8. Floating sheets of ice.
9. Dwell.
10. Pieced out.
11. Contradict.
19. Oceanic.
20. Overindulgence in anything.
22. Metal as it comes from the mine.
23. Public vehicle.
25. Exist.
26. Color.
27. Capital of Brazil.
28. Urge on.
29. Watch narrowly.
31. Weep convulsively.
33. Gratify one's vanity by artful commendations.
36. Cylindrical.
38. Alarm whistle.
39. Acted furiously.
40. Recompense.
41. Lazy.
42. Tableland.
44. Rounded appendage.
45. God of love.
46. Tear.
48. Animal's foot.

ST. LOUIS POST-DISPATCH

DRAMA-MUSIC-MOVIES

PAGE 4-I ST. LOUIS, SUNDAY MORNING, MAY 12, 1935.

Pre-Season Program For Opera Dedication

Soloists From "Teresina" to Appear With Choruses in All-Musical Show Sunday, May 26.

ST. LOUIS will get its first glimpse of what the new Municipal Opera holds two weeks from today, when a special concert is held to dedicate the first unit of the reconstruction plan at the theater in Forest Park.

The show, beginning at 3 o'clock the afternoon of May 26 will be of an entirely musical character, presenting the augmented dancing chorus of girls, the new group of men dancers and the all-St. Louis singing chorus of 92, together with soloists and members of the cast of Oscar Straus' "Teresina," the operetta which will open the season on Monday night, June 3. "Teresina" will be having its American premiere at Municipal Opera.

The entertainment will be open to the public, with no admission charge, no speeches and only Ray Atwell and Leslie Adams serving as masters of ceremonies to introduce the various numbers.

Among the stars of "Teresina," who will take part in the dedicatory concert are: Evelyn Herbert, prima donna soprano; Robert Halliday, baritone; Adams, who is to play the role of Napoleon; Atwell, the comedian; Polly Dille, ingenue; Una Val, dancer; Rex Weber, the man who made famous that song "Brother, Can You Spare a Dime"; and Julianna, St. Louis dancer, who, has achieved a New York reputation, and will be seen in many of the season's productions. The program also offers two St. Louis favorites, Gladys Baxter, prima donna soprano, who appears as the Princess Borghese in "Teresina," and Charles Gallagher, basso, who was a member of the Municipal Opera casts in 1919, 1921 and 1928 and who is nationally distinguished as a singer, in oratorio and in recitals as well as being a favorite in light opera roles.

* * *

THE unit being dedicated is a reconstruction of Municipal Opera's stage, which brings the open air theater, for the first time, into direct relation to modern science, skill and artistic ideals in the production of modern musical entertainment. For the Municipal Theater Association, after 17 years of attempting to adapt its productions to a tradition of lighting, which grew up in the indoor theater, and served inadequately outdoors, this year determined to strike out boldly and create a new theater, which is designed particularly for the rapid tempos and the mechanistic rhythms of today. And this first unit, designed by Hugo Graf, is the beginning of a program which is in a sense experimental, but, which in the ultimate, is designed to give the utmost flexibility in movement and pace to modern musical productions.

The concert is made possible by the co-operation of the Musicians' Mutual Benefit Association, and the St. Louis Theatrical Brotherhood who donated their services for the purpose of the dedication.

New Chamber Music Series Next Season

THE St. Louis Chamber Music Society, which ended its first season this spring with indications that the organization is assured of increasingly enthusiastic public support, is going ahead with preliminary plans for the forthcoming season. Another series of three concerts is planned.

A campaign to secure new memberships is now in progress. It is intended to bring the number of subscriptions up to the prescribed maximum—a regular audience of 400. Scipione Guidi, concertmaster and assistant conductor of the St. Louis Symphony Orchestra, will continue in charge of program arrangement and will follow the original policy as laid down at the time the society was founded.

While it is as yet too early to announce more than tentative plans, Guidi has given assurances that at least one of the important five late string quartets of Beethoven will be included. If sufficient financial support can be obtained, the programs will also include a performance of Stravinsky's "L'histoire de Soldat," a trio for piano, clarinet and violin.

The board of directors was recently enlarged by the addition of four new members. It now consists of Mrs. M. A. Goldstein, Mrs. Lionberger Davis, Mrs. O. K. Bovard, Miss Mary Bolland Taussig, Miss Martha Love, Miss Adelaide Mahaffey, Thomas B. Sherman, J. Lesser Goldman and W. J. Polk Jr.

Male Trios Featured At the Highlands

Harry Lange and Roger Fox will feature male trios at Forest Park Highlands this week. Lange's Commanders, in the free entertainment bill, beginning today, will have Eddie Pitts, Al Swenson and Frank Sedlac as vocalists in "Mirthful and Melodious Moments." In the ballroom Fox's musicmakers will present Art Lepper, Edward Erbs and Fox in harmony numbers, with June Curran and Lepper offering several juvenile vocal skits.



Jean Arthur in "Party Wire," Fox Theater.



Margaret Lindsay in "G-Men" at the Shubert.

The Week's New Films

By Colvin McPherson

WHETHER "Mark of the Vampire" a Loew's State, makes sense is debatable. I have a kind of impulse, when class is over, to hold up my hand and ask why this was done or that, or what became of somebody who disappeared in the second or third reel. But the surprise ending is such a flabbergasting about-face that it would take too long to check up on the details. The fact remains that "Mark of the Vampire" grants the happy release from reality as long as it is on the screen, so why bother whether it makes sense, at least in this day and age? Tod Browning, widely experienced in the pseudo-chiropractic art of making a spine creep, goes after the idea with both hands. Mists drift, insects crawl, lights go out, chains rattle, old castle halls are silent to perfection, corpses play dead beautifully. And the crickets sing so realistically as to make even a sitter in the balcony imagine he is two levels lower than the Eighth Street tunnel. Then, just when the timid patron is about to start wondering if his own Cousin Fred's strange actions could mean that he is under the spell of the blood-suckers, the entire plot is shifted and "Mark of the Vampire' starts getting reasonable. A little too late in the day for full success, that change in pace still provides an absorbing interest. "Mark of the Vampire" is definitely on the right side of the amusement ledger. The management extends a unique courtesy to its patrons by allowing no one to come in during the last five minutes. Also on Loew's bill are 'One New York Night" and a color cartoon, "The Calico Dragon." "One New York Night" teams up Una Merkel and Franchot Tone, as telephone girl in a big New York hotel and a guest from the West. Tone attempts to solve a murder mystery, with even the corpse eluding him at first. Una also is bent on tracking down her man, who is Tone. "The Calico Dragon" deserves praise for its amusing backgrounds, its unpretentious humor.

* * *

Stolen Harmony.

IRREGARDLESS of the possible amusement for Walter Winchell, a critic may say in all seriousness that Ben Bernie, as an orchestra leader, is a fine actor. In "Stolen Harmony," at the Orpheum, he makes Master George Raft and little Miss Grace Bradley look like two specialty numbers in the children's day follies. Such is to be expected, but Bernie gives his part the extra something which he has professed to find only in certain malt products. The plot wanders far afield. It starts in Sing Sing penitentiary, where Bernie finds George Raft playing a saxophone, and follows Bernie, his band and Raft as they go about the country playing one-night stand stage shows. In St. Louis, Raft comes under a cloud of suspicion when the Bernie treasury is robbed, but at least keeps an explanation. Somewhere between St. Louis and Kansas City (I figure Mineola, Montgomery County), the bus in which they travel is captured by a Dillinger gang and the ensemble forced to put on a command performance for the benefit of the assembled hoodlums. It is Raft who finally clears up everything and metes out justice here and there. Bernie's program, strung along the itinerary, clicks at the level of his radio efforts. One number, "Fagan, Youse Is a Viper," would have been a knockout if better photographed and recorded. A scene where the hoodlums talk about their penitentiaries as alma maters contains much clever humor. The gun battle finish looks familiar and of the vintage of gang movies. "Stolen Harmony" is tangled up with "Mary Jane's Pa," an Aline McMahon-Guy Kibbee comedy that should be the limit of such ventures. Based on the life of a tramp printer, it has countless technical faults, countless old wheezes and a child actress who talks the arms off the seats.

* * *

Party Wire.

AUSUAL Hollywood version of one's home town is to be found in "Party Wire" at the Fox. For an out-and-out comedy, many flaws might be overlooked but for what is intended to be a serious drama, repeating the familiar story of the evil of small-town gossip, judgment must be on the merits of the case. "Party Wire" is merely mediocre in spite of fine performances by Victor Jory, Jean Arthur and Helen Lowell. Victor arrives home to take over the biggest business in town—a dairy—and immediately falls for Jean. Four old gossips listening in over Mr. Bell's useful little gadget hear something to which they give the worst possible interpretation. Jean is disgraced and when things look black enough, her papa goes into the woodshed and tries to take a dose of gun-shot. But his aim is bad and the wicked old sisters discover they were all wrong. Happiness ahead, then. The second Fox picture is "Ladies Love Danger," a dilution of the "Thin Man" idea. Gilbert Roland and Mona Barrie, who were teamed rather to mutual advantage in "Mystery Woman," are at the mercy of an implausible tale about several murders. (How many I do not recall off hand, but probably within game law limits for the day's bag.) Roland flutters about backstage at a theater, picking up clews and Mona becomes a bar-fly at his apartment. The Fox is showing, at some periods of the day, a hilarious short subject with Buster Keaton in it. It recalls, somewhat pitifully, what grand comedy Keaton had developed when the talkies came along and took audiences elsewhere. May his return to stardom be imminent.

* * *

G-Men.

JAMES CAGNEY, once one of the worst rats among movie gangsters, has gone so admirably straight in "G-Men," now in its second week at the Shubert, that he is likely to become a symbol of law and order. One other thing is plain. The movie-going public, from Junior, age 10, to granddad, likes a lot of gun-play and whether it is Dillinger or "G-Men" giving the works, makes no distinction. Cagney, incidentally, need not worry about having become a turn-coat. His brother, William, is still upholding the dishonor of the family as a gangster in "Stolen Harmony" at the Orpheum.

* * *

The Bride of Frankenstein.

"THE BRIDE OF FRANKENSTEIN" is still at the Missouri. It was advertised as a "horror" picture but most of the populace will agree that it is the animated cartoon and "Men of the Hour," a hasty pudding, the horror film.



Ben Bernie and George Raft in "Stolen Harmony," Orpheum.



Bela Lugosi throws a scare into Elizabeth Allan and Henry Wadsworth in "Mark of the Vampire," Loew's.

Amusement Calendar

Motion Pictures

FOX—"Party Wire," with Victor Jory and Jean Arthur; "Ladies Love Danger," featuring Mona Barrie and Gilbert Roland; a new bill, headed by "Let 'Em Have It," comes in Tuesday.

LOEW'S—Bela Lugosi in "Mark of the Vampire"; Franchot Tone and Una Merkel in "One New York Night."

MISSOURI — "The Bride of Frankenstein," with Boris Karloff, Elsa Lanchester and Colin Clive; "Men of the Hour," with Wallace Ford and Richard Cromwell.

ORPHEUM—"Stolen Harmony," featuring Ben Bernie, George Raft and Grace Bradley; "Mary Jane's Pa," with Alice MacMahon and Guy Kibbee.

SHUBERT — "G-Men," with James Cagney, Margaret Lindsay and Robert Armstrong; "McFadden's Flats," featuring Walter C. Kelly.

Tastes of Movie-Going Public Improve, According to Critics

IN THE motion picture industry, Film Daily, a trade publication, performs those services which the Literary Digest does in the field of national politics. Film Daily, for instance, is the publication which draws up, from the vote of motion picture critics, that annual summary known as the "Ten Best Pictures."

At this season of the year, its editors conduct a forum for those same critics, inviting their comment on phases of film production and compiling the answers to several set questions. Results from the present poll so far have shown several definite conclusions.

The critics, in one instance, said that the decency drive has not harmed the entertainment value of the movies. They stand about 50-50 on the question of a boost in prices. A 65 per cent majority is for elimination of double-feature bills in favor of balanced programs.

Most significant is that the critics see an improved taste on the part of movie-goers. Nearly all agree that what audiences are demanding is entertainment and not a few gaping glances at a star who has been built into box-office prominence. A striking decrease in fan-mail in the last year is cited as evidence that the screen play is the thing.

* * *

IN SUCH circumstances, it may be noted that the producers themselves have been following the trend, yet in a way detrimental to the screen. The critics complain that the emphasis on the play does not mean it should be duplicated again and again.

The glittering example of the influence one picture can have may be found in the case of "It Happened One Night," such an alchemist's dream of golden entertainment that it is still playing to return engagements. Its romance between a penniless young man and a wealthy young woman was seized upon immediately as a fine solution of the romantic problem today.

Its delightful carrot-eating scene has been duplicated in scenes where young men and women eat popcorn ("The Gilded Lady"), peanuts ("When Strangers Meet") and gumdrops ("Vagabond Lady"). Even weddings have changed, with the stroll up the aisle a time to discuss any perplexity.

"The Thin Man" also has been copied ad infinitum. Since William Powell and Myrna Loy began hanging onto bottles with infantile urgency, and finding a murder particularly good laughing-stock, the movie murders have all gone funny. Drinking now occurs long before the wake and long after. Coroners have become either prototypes of Ned Sparks or Groucho Marx.

If the producers wish to keep pace with the more exacting audience, they probably will find it well to lay to rest several other old situations which are now no more amusing than anything else mummified.

* * *

THERE is, for instance, that trick of having the love-hungry hero gaze at feminine radiance, while the lady herself gives a flower or horse or Mont Blanc the once-over. The lady says, "Lovely, isn't she?" And the ogling Romeo, agrees, deceivingly, "I'll say!" all the while knowing they're not talking about the same thing.

Somewhere the film canners got a laugh out of an audience by having a pair of lovers hold up traffic to carry on their sweet communion. It has obtained a chain-letter circulation.

In the last class of cuteness is the bad-timing of movie laughter, with the two performers still in hysterics after the audience has straightened its face. Too many dancers in love remain on the floor after the music has stopped, too many servants peek through keyholes and fall inside when the door is opened.

Granting that it is the unalienable right of every young thing to cry on a bed when her feelings are hurt, the custom seems to have gone beyond the unique. A suggestion is that feelings be hurt in an airplane, in an elevator between floors or in a swimming-pool.

But worse than the dust storms of this spring is the new name for woman-kind. "Toots"!

C. Mc.



Valerie Hobson in "The Bride of Frankenstein," Missouri.

Civic Music League Books Jooss Ballet

The Jooss European Ballet will appear in St. Louis next season, under auspices of the Civic Music League, which has just announced the modern dance ensemble as its fifth attraction.

The Jooss Ballet came to the United States two seasons ago for an extensive tour, but proved so popular in New York that it gave 50 performances there and returned to Europe. Its "Green Table," a satire which attracted world-wide attention, will be featured on the Civic Music League program, with a romantic ballet, "A Ball in Old Vienna" and "Impressions of a Big City," ballet with music by Alexander Tansman.

Amateur Movie Made In Webster Groves

An amateur motion picture entitled, "Romance Buds at Blunder" will be shown Thursday and Friday evenings at the auditorium of Avery School, Bompart and Marshall avenues, Webster Groves, under auspices of the Epworth League of the First Methodist Episcopal Church. The picture has been in preparation four and a half months and has 24 people in the cast. The story concerns student life at a mythical college. Members of the Epworth League and the Rev. C. E. Street, pastor of the church, took part in the production.

Day of Broomstick Bird Gone From Film Studios

Property Man Bewails Passing of Era When Ostriches Were Created on Spur of Moment.

By H. H. NIEMEYER.

HOLLYWOOD, May 11.

TEMPUS fugits out here in this lazy California climate just as it does back in Missouri and men keep fugiting with it, though a bit more slowly. Changes creep into the picture business much to the disgust of the old timers who don't care much for new ideas. For one thing the prop boy—he may be 60 years old or more but he is still a prop BOY—isn't what he used to be. We were talking the other day to Fred Warrington who is the head prop artist at one of the large studios. He was going over a lot of blue order sheets telling him what properties to prepare—and giving him days, weeks, even months, to get them together.

"It's too easy," wailed Warrington. "Here is a long list of things to dig up for the coming picture 'Captain Blood' and the cast isn't even assembled yet or even chosen. Before it is out of the hands of the typewriting department the property boys know exactly what will be wanted. We get the orders and we fill 'em. There's nothing to it. The romance has all gone out of the business. But there was a time—" and a far away look came into Warrington's eyes as he began reaching into the past.

"Sixteen years ago I was prop boy for Educational Films," he said. "We were making a picture called 'Robinson Crusoe.' Lloyd Hamilton was the star, Jack White the director and the gag man was Lloyd Bacon.

"Gag men were important in those days. No one ever thought of writing a script. The company went out on location without the slightest idea of what the story was going to be. Before every scene, the gag man and the director figured out what they would do next. That made it hard for the prop boy.

"The prop boy was everything. He was set designer and set dresser, carpenter, seamstress, makeup man, assistant director and powder man. On the side he was an actor. If it was a picture with children in it, he kept milk and bottles in his prop box and fed the babies.

"On the morning I refer to, White and Bacon suddenly decided to put Robinson Crusoe in the picture. There was no one to play the part, so they picked me. Naturally I had brought along no costume for Crusoe. Maybe we didn't know when we started out what the comedy was going to be, I don't remember. I dug around in my truck and found some goat skins, got a needle and thread and in half an hour I was Crusoe. But I also was the prop man. I acted part of the time and made props part of the time. We needed cocoanuts. I went down to a little restaurant and bought some soup bowls. Two soup bowls covered with plaster made an excellent egg."

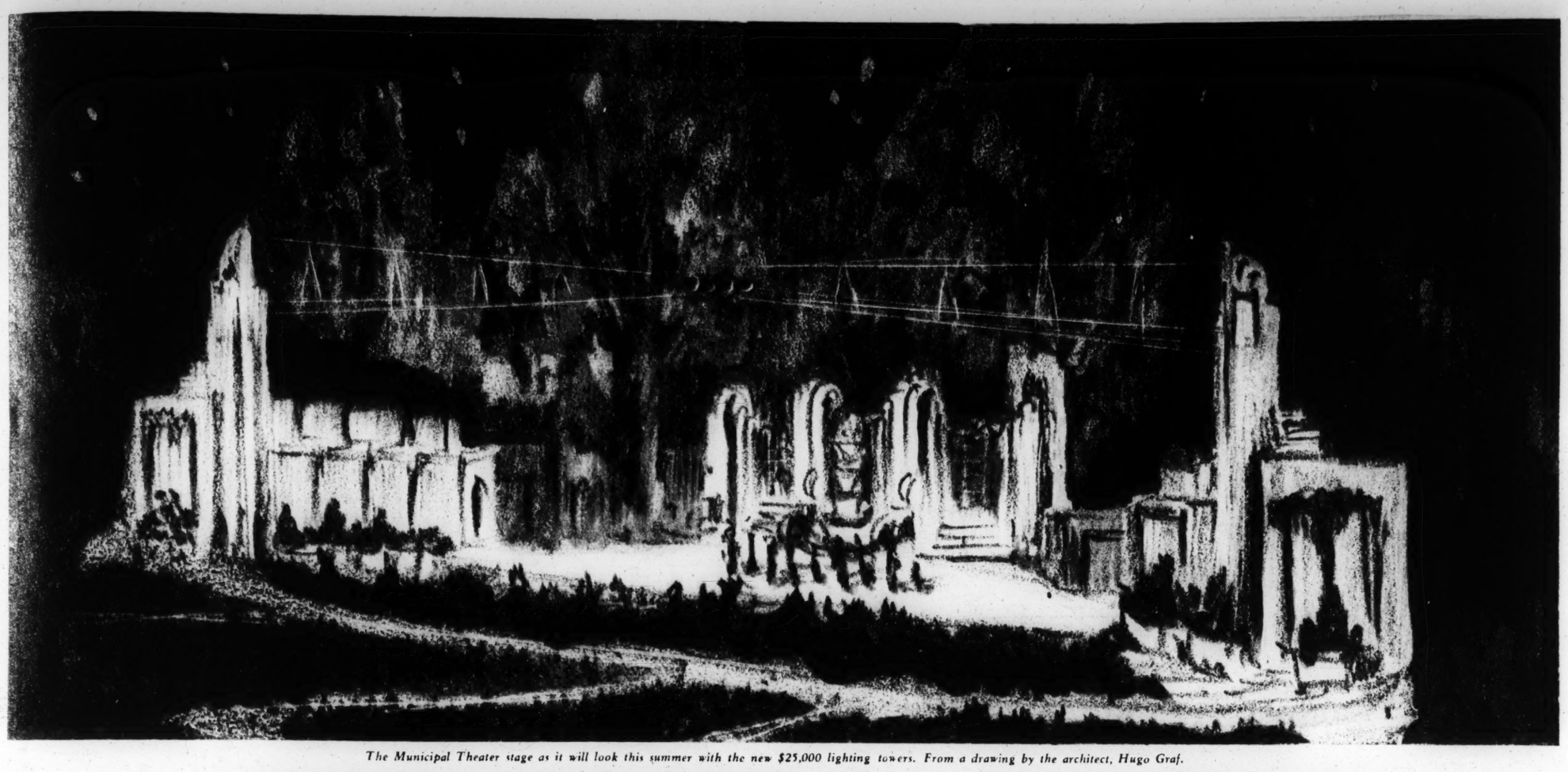
That wasn't the only time Warrington had to use his ingenuity. On one occasion, his company was making a comedy in Santa Barbara. A bath tub was needed, one of those old tin tubs so popular on Saturday nights in the Gay Nineties. In an ancient hotel a number of the tubs were located, but the management refused to sell or rent them. They needed the tubs for the guests. Immediately Warrington and another member of the company became guests. They registered and went to their room. In the middle of the night they disconnected the tub, lowered it out of a window and departed with it. After the bathtub scene was shot, they sent back the tub and a check to cover the rental.

"That never happens now," said Warrington, and he seemed regretful. "In 'Page Miss Glory' they needed bathtubs for the hotel sequence. The prop boy didn't steal them. He sent us an order and we went to the finest plumbing store in town. You see, this business is losing its glamor."

Modern methods have taken the fun out of the prop boys' profession, Warrington said. But pictures have improved. When a company goes out on location these days, all the props needed are carried in a four or five-ton truck. The prop boy knows when he starts out what the script calls for in the way of props. And every prop is correct as to detail and period. Soup bowls don't become cocoanuts any more. Suits of underwear don't become dummies.

"But the modern prop boy wouldn't know how to make a motorcycle climb a telephone pole," said Warrington. "He couldn't produce in a moment's notice a car that would fold up like an accordion. He couldn't play Robinson Crusoe or produce out of his hat an alarm clock that would explode. And he certainly wouldn't be called upon to get a tin bathtub through a hotel window."

Sunday Magazine
May 12, 1935—Supplement of the
ST. LOUIS POST-DISPATCH



The Municipal Theater stage as it will look this summer with the new $25,000 lighting towers. From a drawing by the architect, Hugo Graf.

The Municipal Opera's New Fifty-Foot Light Towers

Modern in Design They Will Light the Stage More Completely, Eliminate Shadows and at the Same Time Provide a More Striking Frame for the Stage

By ELLWOOD DOUGLASS
Of the Post-Dispatch Sunday Magazine Staff

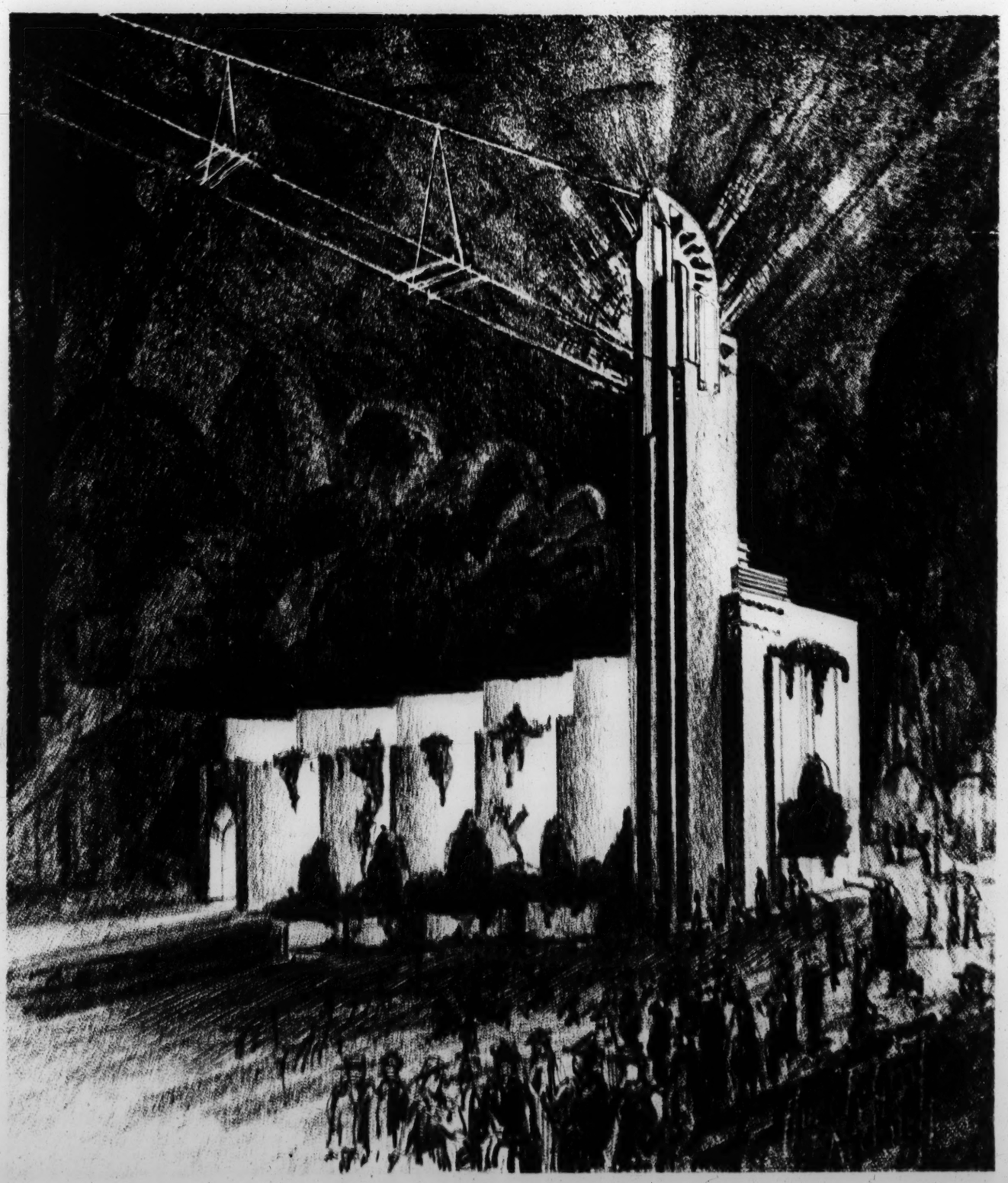
THE Municipal Theater is going modern. In a pair of 50-foot light towers flanking the proscenium it has become the first open air theater in this country to forget about the Greeks and turn to the planes and masses of a later trend in design.

Its object, however, is not a display of modernism. The aim rather is simplicity and efficiency. The modern aspect is no indication that the stage furniture of the seventeenth season, opening June 3, will look, for example, like the modernistic houses at the Chicago fair. The tower design is "functional"; as, says Hugo Graf, the architect, "all architecture ought to be."

Immediately, its function is to eliminate the "flat" lighting that indoor theaters outgrew decades ago and to provide an illumination that will do away with shadows and bring out the full roundness of contours on the stage. In meeting that requirement, the architect has designed the towers to bring out the full possibilities on the vast stage—and the accentuated technique of suggestion that characterizes some modern stagecraft is only one of them.

The towers are truly a long way from the dog-kennel and cracker-box school of design that characterized that stage nearly two decades ago. But their modern simplicity was selected as fitting in with a medieval stage as well as the modernistic. And in more than appearance they are calculated to allow a new freedom in doing away with artificial scenery, where occasion differs, and relying on the scenic assets provided by nature in the Forest Park theater.

For one thing, the towers bring the far corners of the stage, and even the bridge at the rear, for the first time in range of the main lighting system. That bridge has been made part of the show only once or twice in the past 16 seasons of opera, and just remembering the difficulties makes Ralf Toensfeldt, director in charge of lighting, grin ruefully and shake his head.



One of the modernistic towers, from a detailed drawing by the architect.

Traditionally chief among the natural assets have been the twin oaks. Much of their effect has been sacrificed to the necessity of bringing the wings nearer to stage center, so that the stately trunks were hidden and the green boughs stuck up over the tormentors at the sides. This was required not only by the revolving stage, installed a few years ago, but by the exigencies of promptly clearing the stage. The new towers provide double exits at each side, so that, on occasion, the full 150-foot width may be used—with the oaks intact.

Just as great an improvement was considered for situations which demand a great deal of construction on the stage. The new towers provide a mass and balance at the sides which was lacking in the old 18-foot light "towers." The effect is to minimize the distracting influence of the tree-tops where they have no part in the setting and to bring the stage into proper focus.

The towers were designed by Graf only after first-hand study of modern theater equipment which took him from Radio City to the Hollywood Bowl. Construction began in early spring and is to be completed this week at a cost of about $25,000.

They are, as Toensfeldt says, just one step, though a major one, in the evolution of the theater that began as a natural hillside with the Shakespeare Tercentenary production of "As You Like It" in 1916.

THE old 18-foot towers threw a concentrated blast of light directly in the performers' eyes, flattening contours, accentuating angles, casting great shadows that stretched in two directions toward the rear corners of the stage.

Spotlights in the new towers are 40 feet high, well about the "critical angle" of the actors' vision, which is 15 degrees above the horizontal. "Rounded" illumination, smoothing out the flattened surfaces and angular shadows of the old lighting system, is provided by floodlights scattered along the entire height of the towers.

Central overhead lights are provided on a new and unobtrusive cable bridge swung between the towers, with a catwalk for making direct adjustment. Formerly it was necessary to set the lights and then hoist them aloft. Amplifiers also are suspended from the bridge, a little higher and nearer the audience than formerly, with expected improvement in acoustic effects.

As shown on this page, each tower is flanked by "setback" cubicles about seven feet wide. The set-back portions extend seven feet higher than their respective bases, which range from 13 to 16 feet tall. The cubicles, steel and concrete surfaced with stucco, are finished in a neutral gray-green, assuming any desired tint from indirect colored lights to be turned on as the stage is darkened in intermission.

Page 2, Column 4.

Portia Porter.



The American Girl Who Is Becoming a Bullfighter

Why Eighteen-Year-Old Portia Portar Has Been Practicing the Perilous Art of the Sword and the Banderillo.

By a Special Correspondent of the Post-Dispatch Sunday Magazine

MEXICO, D. F.

A GROUP of corrida enthusiasts were treated recently to the spectacle of a slim young American girl standing in the sunlit sand of a plaza de toros, making passes at a short-tempered bull. She made the passes with a cape, and succeeded in irritating the bull considerably. He attempted in an eminently satisfactory manner to murder her.

The girl began with three veronicas, the traditional pass which is designed to acquaint the matador with the fighting style of his adversary, such as whether the animal follows the cape or hooks to one side. Her feet firmly fixed, she ran the cape slowly with her arms close to her body, in the approved fashion. Then she executed the gaoneras, a ticklish business, in which the body is exposed to the horns while half the cape is extended behind the back to attract the bull. Finally, she did the revolveras, a slow, whirling pass intended to tire the animal.

It was quite graceful and conventional and dangerous. The bull that kept rushing at the girl was only a 2-year-old, lacking the weight and fighting ability of a mature animal, but it didn't lack belligerency and was capable of inflicting as much damage as anyone would care to assimilate. And the girl with the cape was just learning the game; she was facing a live bull for the first time, testing how well she had learned some of the fundamental maneuvers of the matador's art. The bullfighting experts and fans who had been invited to witness this exhibition in a private bull ring in the suburbs of Tacuba and to criticise the novice's style did some hearty cheering for Miss Portia Portar.





Two views of Miss Portar in training as a bullfighter.

Eighteen years old, dark and pretty, Miss Portar came here to dance and remained to study bullfighting. Three times since that private demonstration at Tacuba she has faced a young bull in the ring, and each time has shown improvement in the technique of gracefully and conventionally avoiding being killed by her opponent. Between these tests she has continued to train with a dummy bull, manipulated by men thoroughly acquainted with the battle tactics of the fighting animals. All beginners train in this way.

According to her teachers, she has shown remarkable aptitude in learning the ancient art of cape and sword, although it will be some time before she can hope to appear in the regular plazas de toros.

Miss Portar is the daughter of a former St. Louisan who, before her marriage, was Angela Wirfs, daughter of E. J. Wirfs, manufacturer, now retired. An uncle of the girl, E. J. Wirfs Jr., lives at 3011 Lafayette avenue, St. Louis. As a child Miss Portar used to visit at her grandfather's home, which was then in suburban Glendale.

For some years Mrs. Portar has been a dancing instructor, and her daughter is a professional dancer. Portia has appeared on the stage in Europe and South America as well as the United States, and, in addition, has won prizes for musical compositions. She came to Mexico City, chaperoned by her mother, to do solo dancing at the casino known as the Foreign Club. Seeking further advancement in her art, she got the idea of learning something helpful from the sport that accounts for a good deal of death in the afternoon.

"I took up the study of bullfighting," she explains, "to learn the steps of a dance, but became fascinated with the art and decided to attempt to perfect myself in it, although I know that no woman has ever been able to compete on equal terms with men in the plazas. If possible, I hope to compete in a novillada (novice bullfight) within the next month.

"Even if I cannot master the art sufficiently to take it up as a profession I am sure that I will profit from my studies. The art of bullfighting and the art of dancing have much in common."

Her instructor is the famous Frascuelillo, a retired matador, whose real name is Jose Romero. Most of the leading matadors of the present day have studied under him, including Lorenzo Garza, the Monterrey youth whose sensationally risky style made him a hero in Mexico during the season just passed, and who was paid 20,000 pesos for each of his last two performances.

IN ADDITION to teaching Miss Portar use of the cape, Frascuelillo is showing her how to place the banderillas, the decorated darts stuck into the bull's back to goad him on after he has charged the horses; instructing her in the use of the muleta, the small red cloth with which the matador dominates the bull in preparation for killing him, and demonstrating the correct method of using the sword.

As yet she has fought only with the cape, but she intends to go through the whole routine of the bullfight as soon as her instructor says she is sufficiently skilled.

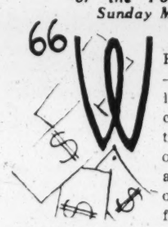
There is no suggestion of masculinity in Miss Portar, even when she is facing a bull. Black-haired, graceful, Latin in appearance, she recently won in competition with a dozen native Mexicans a contest in nearby Santa Anita, in which she was chosen the most beautiful woman wearing the "china poblana" costume, native to the State of Puebla.

Unless she decides to devote herself exclusively to bullfighting she hopes to make a trip around the world. "To dance around it," she says, but making time off to shoot lions in Africa,

"$10 a Week for Life or $10,000 in Cash?"

The Interesting Alternative Facing the 1000 Employes of the Bank of England, Who Are Being Thrown Out of Their Jobs.

By a Special Correspondent of the Post-Dispatch Sunday Magazine



LONDON.

"WHAT'LL you have —$10 a week for life, or $10,000 cash?" Precisely that question, with obvious difficulties and equally obvious compensations, faced 1000 London clerks last month as they were forced out of their jobs at the Bank of England by American-made bookkeeping machinery.

The "Old Lady of Threadneedle Street," rather than put them out without a dime—despite the world-wide custom to that effect—offered them their choice of the £2 weekly stipend, or £2000 in a lump. Even with this comparatively generous gesture, however, the transaction means a handsome profit for the bank.

Stipends and lump payments—the bank has already calculated them by life expectancy tables, and so have the labor papers—total $12,550,000. But the savings to the bank on the average $30 weekly wage of the 1000 clerks will run to $1,500,000 in a 50-week year—enough to make good the $12,550,000 "gift" in little more than eight years, and to save the bank, at the end of the 37-year average life expectancy of the discharged clerks, a total of $42,950,000.

The clerks are young, 26 to 34 years old, so that the choice was doubly difficult. And in relation to age their decisions were especially surprising, for it was not the younger clerks, with the longest life expectancy, but the older who chose the life income.

Even at the average age, 30, the stipend had advantages to make the least improvident think twice. If he lived out his expected span, he would be assured of $19,240, nearly twice as much as the cash offer.

Actually, 700 took the lump payment and only 300 accepted the weekly income. On April 1 the first 300 were laid off, and, as the book-keeping and calculating machinery is put in operation, the others are to go. All have made their choice—and with a deal of public advice by the wealthy.

Sir Henry Austin, manufacturer of small motors, said he'd take the $10,000 and buy a partnership in a going business. They lacked experience in anything but banking, he pointed out, and to start their own business would be admirable, perhaps, but foolhardy."

Sir Henri Deterding agreed with him about the $10,000, but pointed out that, on the other hand, an assurance of $10 a week would enable a young man to take one of those positions with rotten pay but a future. He seemed to think that desirable. "We are too afraid today," said Sir Henry, "of doing something for the future."

H. Gordon Selfridge, formerly of Marshal Field's and now London's best known department store proprietor, spoke for the pension and a start out in the Empire—South Africa, or maybe South America. Alexander Korda disagreed with him about the choice—he preferred the cash—but agreed about the Empire.

"Heavens alive!" said Sir Harry Brittain, capitalist, "I'd take the £2000 and do my best to make two million!"

But the clerks had ideas of their own. Only three of them felt like tackling the Empire. Four decided to try their hands in the United States—one at Detroit, another in some Gulf port, two on the Pacific coast.

"I'll tell you what £2000 means to us," said one of the clerks, a note examiner. "It means a new life it means a breakaway from work which crushes your spirit and belief in yourself.

"I'm not blaming the men who voted for the two-pound pension. Most of them are the older clerks, getting on to thirty-four or five and so burdened with family responsibilities that they are afraid to take a chance.

"Do you know what the life of a bank clerk means? —what it means to come into an office on Monday morning, to write figures in a ledger, and add them up, and do that every day in the week, and every week in the year? When you have done that for as long as some men you clutch at the chance of a regular income.

"But most of us looked at things differently. Look at me now.

"With £800 ($4000) I shall buy and stock a small dairy farm in Kent. And when I leave the Bank of England and turn my back on Threadneedle street I shall go down there and pitch into work with all my spirit, which is something you can never do in a job where you have to wait and wait to fill a dead man's shoes."

One is buying an apple-orchard in Oxfordshire; another a nursery near Worthing, and a third is turning to art.

Most of them, it appears, are going "back" to the soil—a career with which their training with "The Old Lady of Threadneedle Street" had not the remotest connection, and one which many observers expect to end in bankruptcy.

Perhaps the inner forces that lead them to the land are expressed in these bits from verses "To a Bank Clerk," by Lechmere Worrall, published in a London weekly:

To you who toil amidst the gold of other men
* * * * * *
To you whose meager pay for all this guardianship
So ill befits your breadth of charity
Pause, then, consider in thy wise inthinking
All that thou guardest cannot buy...

The blue of the skies on a summer day,
The smile of a child in dreamless sleep . . .
* * * *
The song of a bird on a morn in Spring,
The golden glow of a sunset eve,
The sheen of a dragon-fly on the wing,
The strands of a web that spiders weave . . . .

I see fair temples where great banks have stood
And in the place of cramped and hoarded gain
Palaces of plenty where the meek may seek
A rate of kindness unalloyed by pain.



The Bank of England.



The Ancient Isle of Guernsey Condemns Its First Murderess

By a Curious Legal Procedure That Is a Mixture of Modern and Archaic Justice, the Jurats of This Spot of Land in the English Channel Sentenced Madame Gertrude de la Mare to Death on a Charge of Killing Her Employer.



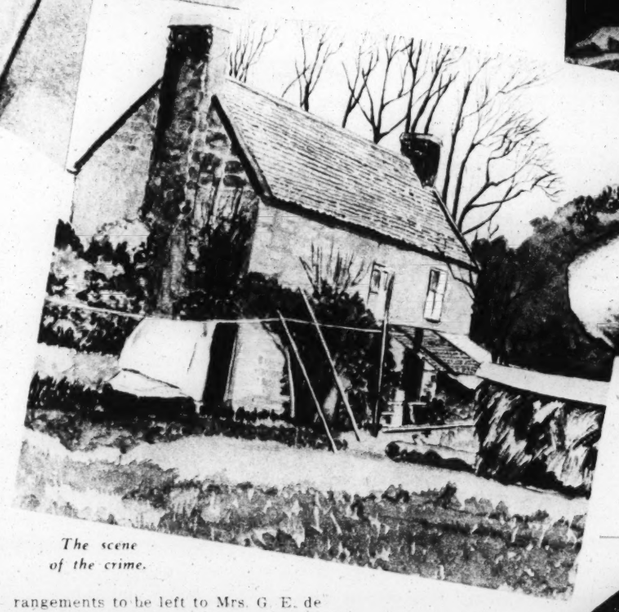
Madame Gertrude de la Mare.



Courtroom where Mrs. de la Mare's trial was held.



Another view of Madame de la Mare.



The scene of the crime.



Alfred Brouard.

By a Special Correspondent of the Post-Dispatch Sunday Magazine

LONDON.

THE Island of Guernsey, which has been under the reign of law for centuries, had a new legal experience the other day. It convicted of murder and condemned to death a woman; it was the first time a woman had even been tried for that crime.

An obscure and lowly person, a humble toiler who, in the ordinary course of events, would never be heard of outside her own neighborhood, was the one responsible for the addition of this page to Guernsey history. Mrs. Gertrude Elizabeth de la Mare, who kept house for an elderly farmer and worked in his fields at need, was found guilty of having slit his throat and was condemned to hang for it.

Sharing public interest with the principal figure in the unique trial was the machinery of justice itself, part of a system which reflects both the French and English influences, to which the island has been subjected, and both modern and archaic ideas.

A sunny bit of land, about 25 square miles in area, lying in the English Channel, Guernsey was once a part of Normandy. It was attached to the English crown in the thirteenth century, in the reign of King John of England. Largely agricultural, it is known throughout the world as the place of origin of the breed of cattle that bears its name. Despite British sovereignty, French is the official language of the island, and relics of the feudal system appear in its government. With several other Channel islands, it forms a governmental division called the Bailiwick of Guernsey. A feature of the judicial system is that the trial juries are composed of a group of men who are elected for life and known as jurats. They are presided over by the Bailiff, whose position is similar to that of a judge. The jurats and Bailiff are administrative as well as judicial officers.

The morning of February 6 of this year police were summoned to the home of Alfred Brouard at Le Variolet, and found the farmer, who was 76 years old, dead in his bed. His throat was cut. A bread knife a foot long lay on the floor beside him. On the top of drawers in the room was a note marked "Police." It read:

"Sir: I am just leaving you these few lines to let you know I am doing it as there is no blame attached to Mrs. de la Mare. I know it is going to be very hard for her. Now you know why I am doing so. I am past suffering and I know that I will be a worry to the public and a worry to myself. One thing I strongly object to that is, no relations to go into the house. They did not come before and I do not want them to go and worry now. I have made my will in favor of my housekeeper. I would never have found anyone to do what she has done for me. She had her faults but I must say she has had many. I hope the Lord will forgive me. A. Brouard. Funeral arrangements to be left to Mrs. G. E. de la Mare."

Into the room where the dead man lay came Mrs. de la Mare. A rather comely, vigorous woman, 27 years old, she had been housekeeper for Brouard for more than two years. She was separated from her husband, Herbert, and their small daughter lived with her. It was the housekeeper who had the police called to the lonely farmhouse.

Looking down at the still figure on the bed, Mrs. de la Mare said: "Poor old man. What a fool! You have not got enough worry to go and do a thing like that."

Police Sergeant Charles le Lievre scrutinized her carefully. "Well," he said, "your clothes look all right." The woman faced him. "Yes, you can look at my clothes, you will not find any blood on them." After a moment she went on: "The old gentleman always used to say he would either hang himself or cut his throat. If it was not my bread knife I don't think I would take it as bad as I do."

A LITTLE later she told the policeman, "Mr. Brouard is always sharpening the knife." Then she spoke to her little daughter in the island patois: "Tell the constable what Mr. Brouard used to say about Mummie's knife." The child clung to her dress and murmured, "Butcher."

"I suppose she is frightened," the mother said. "What she wants to say is that Mr. Brouard used to say every time he sharpened the knife that we would be able to butcher ourselves with it."

Before the day was over Mrs. de la Mare went to the Midland Bank, where Brouard had an account, and told the manager, Arthur E. le Masurier, of her employer's death. She gave the banker what purported to be Brouard's will, which stated, in part: "In case anything happens to me during such time Mrs. Gertrude de la Mare is in my employed I leave everything to her, furniture, money catel and everything else, now the house building and the five fields I leave also to her but if by law she is not entitle to it the property must be sold and her to have half the money rents due to me is to go to Mrs. Gertrude E. de la Mare."

Mrs. de la Mare was quite calm during her visit at the bank, even after the manager told her he could not sign the will, since Brouard was dead, and that he would have to turn it over to his solicitor or the police. Before she left, she remarked: "I hope you do not think I killed him."

Guernsey police nosed through the whitewashed farmhouse at Camp Joinet, examining, measuring, searching. A detective from Scotland Yard joined them. And presently Gertrude de la Mare was arrested, charged with murdering her employer and forging the purported will. In due time she went on trial before the Royal Court of Guernsey, sitting at St. Peter Port, the chief town of the island.

Rather like a scene from a costume play, to modern eyes, was the courtroom where the struggle for the life of the accused woman was waged. Here was the majesty of the law in full dress. In a semi-circle sat the 11 jurats—Guernsey's permanent jury—wearing purple robes. In the middle of the semi-circle was the Bailiff, A. W. Bell, presiding officer of the court. The attorneys in the case were: The two Crown officers of the island, A. J. Sherwill, the Procureur Delegue (Attorney General), and G. J. P. Ridgeway, the Controle, or Solicitor-General, and Advocates H. H. Randell and W. H. Arnold for the defense. The lawyers wore somber black gowns and bonnets like those of French barristers.

Proceedings began with a prayer—the Lord's Prayer, read in French by the Clerk of the Court, called the Greffier. Then Mrs. de la Mare was led through an underground passage from jail, and entered the courtroom. Beside her was a uniformed nurse in white headdress, who acted as warder. The indictment, to which the prisoner had pleaded previously, was read. It was in French, and it accused "Gertrude Elizabeth le Page, a native of the parish of Castel, separated from Herbert de la Mare, her husband," of having "either alone or with accomplices . . . in a condition devoid of the fear of God—feloniously killed and murdered Alfred Brouard." The forgery charge also was recited.

At the end of the first day's hearing the ancient convention known as the "Vue de Justice" was observed. The court journeyed by automobile—incongruous note—to the Brouard farm, and at the scene of the killing confronted the prisoner with a "reconstruction" of the death scene. In the dim light of the shuttered bedroom where Farmer Brouard died, Mrs. de la Mare explained to the court her version of how she discovered the body of her employer.

A POLICE officer impersonated the dead man, disposing himself on the bed at the prisoner's directions, in the attitude in which she said she saw Brouard when she went to awaken him on the morning of February 6. The knife was placed where she said she saw it that morning. In detail she explained and demonstrated the tragic tableaux, relating that as she climbed the stairs to call "the old gentleman," she saw the knife on the floor of his room; that she stepped just inside the room, peeped around the door, saw that Brouard was motionless, went to her own bedroom, got her child and went downstairs.

The grim business took two hours.

In contrast with this and other archaic forms observed in the trial were such modern touches in the evidence as test tubes and microscopic slides and the testimony of medical and handwriting experts.

It was brought out that Gertrude de la Mare had been a capable, hard-working servant to Brouard, and had been poorly paid—her wages were 8 shillings (about $2) a week—and poorly fed. She had been told that "the old gentleman" would reward her in his will. There was, too, a suggestion, which lacked definite confirmation, that Brouard had some sort of financial hold on her which kept her in his service. It was the prosecution's theory that she finally became "fed up" with the situation and killed her employer and wrote a spurious will to free herself from his service without losing the expected inheritance. The Crown counsel sought to show that Brouard could not have inflicted the fatal wound on himself. It sought to show that the will and the letter to the police had been written by the housekeeper. In support of this contention, Inspector W. R. Schulpher, head of the island police, exhibited blotting paper which he said he had found in the woman's room. It bore ink marks said to correspond to the word "Police" on the envelope of the letter purporting to have been written by Brouard.

On a dressing gown belonging to the housekeeper police said they found hairs similar to those in Brouard's beard—similar to those found on the bread knife; mounted on slides they were shown to the court.

One of the medical experts presented by the prosecution was the noted Sir Bernard Spilsbury, who has testified in many English criminal cases. He was allowed to testify against Mrs. de la Mare only after spirited objection by defense counsel on the ground that he had not been admitted to practice on Guernsey and had no more standing as a medical expert in that court "than a medicine man or witch doctor." The Procureur Delegue admitted that Sir Bernard might be subject to a fine for aiding him, but he hardly expected to prosecute him for it. The Bailiff said: "There is no disputing the qualifications of Sir Bernard Spilsbury. If he does give evidence today it is possible that he may commit an offense, but in a case of this kind we are trying a person on a charge of murder, and we think the court should have the very best evidence at their disposal." So he overruled the defense objection, and the jurats sustained him. So Spilsbury gave learned opinions concerning the cut in Boruard's throat, the scrapings from walls and ceilings, shown in test tubes, and told why he thought the wound was not self-inflicted. Dr. Roche Lynch, Home Office analyst, also testified for the prosecution.

One of the most damaging witnesses against the woman on trial was her mother, Mrs. Victorine le Page. She said that on February 3, three days before the killing, her daughter told her she had found Brouard with his throat cut. "She was very upset that afternoon," the mother said. "I said, 'Surely you are mad.' It was because of the look on her face. She stared at me in a funny way."

Before Mrs. le Page had finished her testimony it became evident that the defense would try to prove Mrs. de la Mare was insane. In response to questions from a defense lawyer, the mother said Gertrude as a child had "suffered with her head" and had had laughing and crying fits.

A few days later, when the accused woman was testifying, she became amused at a translation of a phrase in patois as "For goodness sake," and the progress of the case in which her life was at stake had to be halted until she finished laughing.

Mrs. de la Mare gave her testimony in slightly accented English, occasionally changing to patois to repeat bits of conversation. After telling of finding the body of her employer, she said: "I cannot say I really liked the old gentleman, but I did not dislike him. I do not think I can say I was really unhappy with him."

SHE denied she had told her mother of his death three days before it happened. She explained the finding of Brouard's hair on her dressing gown by saying he sometimes wore it. She denied she had written the will or the letter to the police. "No," she declared, "and I will always swear to it I have not. I know that One who is above me knows I have not done it. I have quite satisfied myself that He is to be my judge and no one else." She denied flatly that she had killed her employer and she denied that she was insane. In answer to the direct question, "Did you cut Mr. Brouard's throat?" she said:

"I can honestly say that I did not. I have tried in the cell and in court to imagine myself, to see whether I could possibly have done it. I have tried all ways, but I know I have not done it. It would be impossible. To tell the honest truth, I would not even kill a mouse."

But the purple-robed jurats of Guernsey did not believe her. After listening for two weeks to evidence for and against her, including considerable testimony designed to show that she was of unsound mind, they voted her guilty of murder. And the Bailiff put on a black bonnet and sentenced her to be hanged.

With head bowed, Gertrude de la Mare heard the sentence. "I am quite prepared to face God," she said then, "because I know I have not done it."

The Greffier wrote the judgment in a ponderous "Book of Fate." He put the book back on a shelf where reposed similar volumes containing records of the Royal Court of Guernsey back to the fifteenth century.



A typical Seminole tribesman enjoying himself at one of his favorite sports— alligator wrestling.

The SEMINOLES ARE STILL a REBEL NATION

Theoretically at War With the United States, These Unconquered Florida Indians Are Now Contesting the Washington Government's Effort to Take More Land From Them.



The pow-wow at West Palm Beach, when members of the Seminole Tribe conferred with U. S. Government officials. The man in his shirtsleeves, stooping, at right, is Sam Tommie, Indian spokesman. Next, from right to left, are Secretary Ickes, John Collier, Commissioner of Indian Affairs; and James L. Glenn, Seminole agent.

By a Special Correspondent of the Post-Dispatch Sunday Magazine



MIAMI, Florida.

IN the southern part of Florida there is a tiny socialistic nation which is not part of the United States and is theoretically at war with us. Its citizens number not much more than 500—men, women and children. They owe no allegiance to the United States Government, pay no taxes, escape the draft in case of war. They are neither protected by State and Federal laws, nor do they have to abide by them. They have their own laws—unwritten ones—their own customs and language. Until very recently they still had slaves; it is possible that they still do; no one seems to care, much. If one of their citizens is murdered, his murderer will not be tried by a Florida court, but by the council that governs his peers.

And this is nothing new, nothing that seems likely to come to an end. It has been going on since long before America was the site of a Caucasian nation. The little independent settlement within the United States borders is merely a survival of an Indian tribe that once claimed the territory between the Atlantic coast and a line not far from the Mississippi River. It is the remainder of the great Creek Nation, the only part which preserves its autonomy and continues rebellious against the settlement of America by Europeans. It is called the Seminole Tribe—though not by its own members, for Seminole means runaway or coward, and that is the last word one could logically apply to that little, smouldering, embittered island of independence where it is still not quite admitted that such a thing as the United States exists.

Those of the Seminoles who have not been persuaded to emigrate to Oklahoma have been pushed farther and farther to the wall, and while they have not diminished in numbers, have, in fact, increased from 208 in 1881 to their present population, it seems likely that their territory, at least, will be diminished still farther if the present movement to drain the Everglades continues. That is what they discussed with a member of the Cabinet one day not long ago, as they squatted on a board walk in West Palm Beach.

Secretary of State Harold Ickes had to make a special trip to Florida for this curious diplomatic conference with the Seminoles. He and John Collier, Commissioner of Indian Affairs, had to tuck their legs under them (the Secretary was wearing white flannels) and try to find out exactly what it is that keeps these proud tribesmen surly and unwilling to have anything to do with the Government they represent, what, if anything, could be done to placate them.

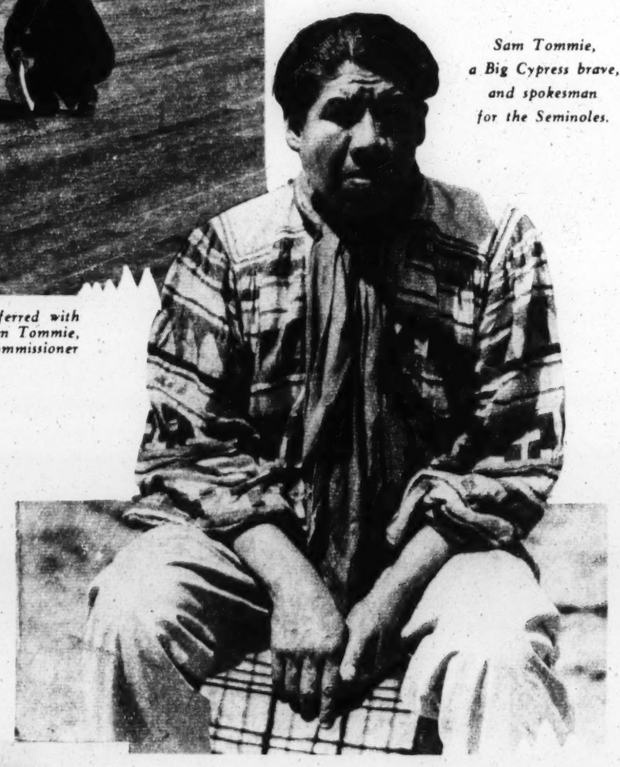
The Indians had had the matter under discussion for some three months. The Indian agent who is delegated to take care of their interests for the Government, James L. Glenn, helped them draw up a sample petition, for the Indians themselves are too contemptuous of American civilization ever to have learned how to write, or even to speak fluent English. Glenn's first suggestion, that the Seminoles pledge allegiance to the United States, was indignantly rejected. They finally agreed that if the land they were now occupying were taken over they should ask an annuity of $15 a month. Ickes was amused, called this "the Townsend clause" of their proposal.

BUT the chief point of discussion was the question of land. At the very beginning of the powwow one of their braves, Charlie Billie, suggested mildly that if the United States wanted a policy on this question they might turn back to the arrangement that already existed—a treaty they had made with General Alexander Macomb in 1839. This would give the Indians all the land south of a line extending west from Jupiter—a section some 200 miles long that now includes Palm Beach, St. Petersburg, Miami. The treaty still exists, or at any rate the paper it is printed on does. It was published in full in a St. Augustine newspaper at the time.

But a more reasonable agreement was finally arrived at by these proud men, who have repeatedly turned down offers of financial aid or civilized comfort, at one time suggesting that if the Government wanted to give away anything, they might give it to the poor whites, who looked as if they needed it. The assembled subchiefs finally agreed to accept tracts in Fort Drum Swamp, St. Lucie County, Big Cypress Swamp and to the north of Lake Okeechobee. Whether this will be ceded to them or not remains to be seen. They have no reason for being especially optimistic.

For the story that lies back of these copper-colored primitives and that calm request for the playground of American millionaires couldn't be called a lesson in the moral loveliness of civilization. They have repeatedly stated in their broken English that the reason they will have none of it is that they don't care for lying, stealing, cheating; that they want to go to heaven. And when they make that statement, they do it without smiling, though they know how to smile, as well as how to keep a promise, hold a hot coal on the wrist, live at peace with the world. The Florida Seminoles are the "noble savage" of legend and Rousseauian philosophy.

The Seminoles have been rebels for a long time. They left the Creeks about 1750 to go to the Spanish colony of Florida and become an independent tribe. Like the Spaniards, they later refused to return the fugitive slaves who were forever escaping from Georgia. Instead they took them under their protection, allowed them to work for them in return for this privilege, finally took to keeping them as slaves or tribesmen. There have been rather many instances of Indians marrying maroons. The Seminoles felt no responsibility for returning the runaways to Georgia. In 1816 General Andrew Jackson determined to teach them a lesson.



Sam Tommie, a Big Cypress brave, and spokesman for the Seminoles.



Chief Osceola, who died 100 years ago defying the white man, and whose aims are still revered by the present Seminoles.

An expedition under Colonel Duncan Clinch was sent to the Indian district with orders to blow up Blount's Fort, which refugees regarded as a safe asylum. Indians and Negroes rushed inside when the expedition appeared without warning. A gunboat planted a shot within the magazine. There were 334 people in the fort; 270 were instantly killed. Thus began the First Seminole War. The War Department has kept absolutely no record of the taking of Blount's Fort. The following years saw enough of depredations and burnings by the Indians so that incident could be forgotten.

When America bought Florida from Spain in 1839 a treaty with the Seminoles was arranged — not a very good one for the Indians, for they had to give up all their cultivated land and retire to the interior. In return for this the United States promised "protection against all persons whatsoever." That part of the treaty was never observed. Slave-catchers seized the Indians' Negroes, stole their horses, destroyed their property. When they petitioned for redress, they were told they might move to Arkansas, if they liked that better. Some of their chiefs went there. Their horses were stolen by the Pawnees; they were attacked. They came away hating the country. Despite which a few chiefs without full authority were persuaded to sign a treaty agreeing to evacuate Florida, not knowing this meant they would have to live with their ancient enemies, the Creeks. When they found this out, and also that they must leave their Negro slaves, all refused. The Government sent troops to execute the treaty.

That began the Second Seminole War, which cost the United States $10,000,000 and 765 men, largely because in the beginning the invaders provided the Indians with one of the greatest generals in the history of guerilla warfare—Chief Osceola. They did this very efficiently by sending the chief's wife into slavery on the ground that one of her grandmothers was the descendant of a Negro. Osceola's immediate retaliation was the killing of an American general and a lieutenant. Then the Seminoles avenged further wrongs by wiping out an entire company of 110 men under a Major Dade; only one man escaped death. The United States sent 41,000 men under seven generals into Florida against these Indians—altogether about 1000 in number. After two years they captured Osceola by a variation of ordinary military tactics.

GENERAL HERNANDEZ was encamped in the wilderness near St. Augustine. The Indians sent a messenger to him suggesting a peace conference. The General accepted—sent back messages, presents, a peace pipe. Osceola and some of his minor chiefs came to the camp bearing flags of truce. American officers met him, demanded without preliminary greeting that the Indians give up all Negroes in their protection. Before Osceola could answer, armed soldiers rushed in. He was knocked down with the butt of a musket, bound and taken to Fort Marion. Later he might have escaped with some of his chiefs. "It is for those to feel shame who entrapped me," was his only explanation for not using the hole in the wall his men made for him. He died there a year later. And the war went on for five years, until 1841, when William J. Worth, who was made a Brigadier-General for it, succeeded in making friends with Chief Wild Cat.

Afterwards most of the Seminole survivors (about 540 were killed) emigrated to Oklahoma. Aside from a few sporadic outbursts, Florida settled down. In 1856 occurred the last big deportation. In the end only a tiny group was left hiding in the Everglades, proud and bitter men who believed themselves to be descendants of the Aztecs, contemptuous of those who agreed to move out of Florida.

Those who live in Florida today preserve their tribal customs jealously. The men dress in gay tunics. The women wear brightly colored dresses. Their dwellings are open pavilions, in tiny, cultivated clearings in the swamplands. The men are handsome, very tall, erect and graceful. They are industrious and their moral standards are high. They are extremely affectionate toward their children. Until recently, at least, they practiced polygamy and they have always had liberal divorce laws. But irregularities of any kind are rare.

THEIR Green Corn Dance is the occasion for a meeting of the various clans from their scattered settlements. It takes place about the beginning of July and lasts four days. Probably no white man has ever seen it, though the ritual isn't kept secret. The celebration is a combined New Year's feast, day of purgation and atonement, spring festival and circuit court meeting.

The trials which take place at the Corn Dance are considered valid by State authorities. A few years ago when a brave killed a squaw during a drunken brawl, he was acquitted at the Green Corn council after his purgation—an ordeal to which all must submit. Civil authorities made no attempt to bring him to trial.

On another occasion a Seminole was brought before the council on an immorality charge and sentenced to die within three months. His executioner was secretly appointed, stalked the Seminole with a rifle and killed him about a month later.

The Seminoles no longer have a "great chief," having abolished that title, as reminiscent of warfare, but a clan chief named Tony Tommy tried, in 1928, to take the title and confer with the President to the end that the Seminoles become United States citizens.

He was shouted down by his fellow tribesmen. Even now they have no respect for the United States for the land they have been given. They say, has frequently been usurped. It is only since 1917 that they have had legal title to any land at all, though several large grants have been given them—only to be snatched away by speculators. At present they have a 100,000-acre reservation, of which only 5 per cent is tillable. In 1898 a Government commission selected 835,000 acres for them and the Florida Legislature made the grant. Within a year the tracts had been seized somehow by white squatters. A Congressional committee has officially reported that the Seminoles are legally entitled to about 5,000,000 acres—the present play spots of the white man.

SKETCHES FROM LIFE

High Lights on Unusual Personalities

〈 ROBERT ELLIOTT 〉

HE HAS KILLED MORE THAN TWO HUNDRED PERSONS in BEHALF of SOCIETY

NEW YORK.

PHYSICALLY, Robert Elliott is a gaunt figure of the death he has brought to more than 200 persons strapped in the electric chair, yet no more so than any number of elderly men who might be found on the streets of any community. Hawk-nosed and solemn, he is soft-spoken and kindly in manner. Meeting him face to face, it is difficult to conceive of him as the official executioner for five states—New York, Pennsylvania, New Jersey, Delaware and Massachusetts.

With him an electrocution is just another job in his trade of electrician, and a well-paid one. He gets $150 each time he shoots artificial thunderbolts into a taut body in behalf of society. On several occasions he has executed four men inside of 20 minutes, netting a total fee of $600. Traveling expenses are extra.

Nor is his job any remote control affair, a mere pushing of a button in another room. He must face the hooded figure. When the last buckle is latched and the time for the State to exact its penalty has arrived, Elliott must watch for his most advantageous moment and spin the wheel which sends the terrific voltage into the sitter's body. He must note the reaction of the first shock and gauge the needed voltage of the second and third shocks. It is a grisly business at best, one would say, but Elliott professes not to find it so.

"I don't even know who the man is, half the time," he says. "I never see him—I'm careful not to—until he steps up to the chair, and as soon as the job is finished I beat it. There's nothing depressing about it. You go into the jail, do your job and you're out again in no time at all."

A sample evening in Elliott's profitable side line begins in his two-story frame home in Richmond Hill, Queens, where he sits down to dinner with his wife and daughter. As the Elliott's discuss the day's news over their meal a man is pacing a death cell in Sing Sing while a priest or a minister or a rabbi tries to console him. Maybe the prisoner, too, sits down to a dinner, one of those elaborate last meals condemned men order but rarely eat. He knows that a few minutes after 11 p. m. he will be a seared corpse. This is not conducive to good digestion.

Elliott bids good-by to his family, takes the subway to Manhattan and boards a 'rain for Ossining. He arrives an hour or so early and inspects the chair mechanism with the practiced eye of the technician. He sees that the 'eather headgear which is to mask the prisoner is soaked well in a bucket of brine. This assures perfect electrical contact. Then he goes out, alone, to an Ossining restaurant and orders a sandwich and a cup of coffee. A glance at his watch tells him the time has come (they always execute a few minutes after 11 on Thursday nights in Sing Sing) and he gets up, pays his check, nods to the cashier and walks back to the death house.

The church-like pews in the execution room are packed with the official witnesses—reporters and others—who wet their lips nervously as they stare at the blocky chair squatting there with arms outstretched. Elliott comes in a rear door and takes his post at the wheel switch. There is a shuffling of feet in the "dance hall," the tight little passageway leading from cell to death room, then the macabre procession comes abruptly into the brightly lighted room. The prisoner blinks at the strong lights and walks like a robot to the chair. Sometimes his legs sag and he has to be placed in it.

AFTER that it is a matter of seconds. While drilled guards expertly buckle the straps and the ankle electrode, the clergyman bends close for a few last words of consolation and a blessing. The dripping headgear is clamped in place. All step back. That is Elliott's moment. In an instant there is a whining sound, as of a circular saw biting into a tough piece of wood. The prisoner convulses in a desperate leap at his straps.

"They never suffer, although it may appear so," Elliott says. "They never know when the current hits them. I keep my wits about me and work the current in and out steadily, but quickly enough to paralyze the brain instantly."

"I might as well do the job as somebody else. Someone has to do it and it might as well be me. I always try to do it as mercifully as possible. I'm just an electrician and I need the money."

The reason so many states employ Elliott is that many other executioners have bungled their jobs. Elliott hasn't bungled one yet. While an ordinary execution doesn't bother him, the thought of a bungled one haunts him. He has a craftsman's pride in his technique.

Despite his denials, two jobs affected him deeply. One was the electrocution of Ruth Snyder, sashweight murderess, in 1928. Elliott's hand was steady on the control wheel, but he had a nervous breakdown afterward. The other was the execution of Irene Schroeder in Pennsylvania in 1931 for the murder of a State tropper. And again his nerves gave way afterward.

His daughter, Gertrude, 25, did not learn of his avocation until she was 15, attending an art school. It was a shock at first, but she said: "I am not ashamed. Father isn't doing wrong." His wife thinks him a maligned man.

Months after he had executed Sacco and Vanzetti in behalf of the Commonwealth of Massachusetts, Elliott's house was bombed on the night of May 18, 1928, throwing the family out of bed and half-wrecking the home. Police at first thought it the work of radicals, but later came to believe relatives of some executed gangster had done it. Many threats of death have come to Elliott.

Yet 800 applications for the executioner's job at Sing Sing swamped Warden Lewis E. Lawes when John Hulbert, fed up with killing 120 persons in 12 years, retired.

The man selected for the assignment says that one of his fondest hopes is that capital punishment will some day be abolished all over the United States.

J. A.



Robert Elliott.

NEW HOPE for 'TYPHOID MARY'

Incarcerated Since 1915 as the Most Dangerous of Germ Spreaders, She Now Sees a Chance for Freedom Through a New Ray Discovery.



Mary Mallon today.

By JACK ALEXANDER

A Special Correspondent of the Post-Dispatch Sunday Magazine

NEW YORK.

HOPE has come to embittered Mary Mallon in her prison on North Brother Island that the magic of the X-ray may bring commutation of the life sentence society imposed upon her a generation ago, after she had been stamped the most dangerous of all spreaders of typhoid fever.

But the commutation, if such it proves to be, comes belatedly, for Typhoid Mary, as she is known, has been bedridden for the past two years as a result of a paralytic stroke which deadened her right side. Even if the ray treatment, which is to be given this summer, proves successful, Typhoid Mary will return to the world, from which she has been exiled so long, a helpless old woman.

The ray technique is the discovery of scientists of the University of Illinois. It consists of applying the ray to the gall bladder and spleen of the bacillus carrier and killing off the millions of bugs harbored in those organs.

The mystery of Mary Mallon's real identity, aside from the medical aspects of her case, has long intrigued those who have come in contact with her. No one but Mary knows whether this is her true name, and she, through shame at being made a symbol of pestilence, has steadfastly concealed it. Some think she was born in Ireland, others believe she is British. She appears to be about 65 years old. Somewhere she has relatives who have not seen her since she left home around the turn of the century to make her way in the world. If they know of her present plight, they have never given any indication. Nor does she want them to, for she feels deeply her pariah status.

Mary Mallon was a cook by occupation and her sole offense was that she was born a typhoid carrier. She never had the disease herself, but she transmitted it easily to others. From underneath her clean fingernails oozed germs that struck households down. When she was first captured, newspapers caricatured her as a demon rolling human skulls from her lethal hands into a cooking vessel.

This was in 1907. Three years before reports had come to America of the discovery by Dr. Robert Koch, great German bacteriologist, that nonsufferers might carry typhoid germs and pass them on to others. This news stimulated to immediate activity Dr. George A. Soper, then a sanitary engineer for the New York Department of Health.

A true scientific detective, Dr. Soper began applying the new discovery to a number of typhoid outbreaks he had been assigned to solve—in Mamaroneck in 1900; in 1902 in the home of J. Coleman Drayton at Dark Harbor, Me., where seven persons were infected; in 1904 in the home of Henry Gilsey, at Sands Point, Long Island; in other cases at Oyster Bay and Tuxedo Park. One death had resulted. One element made all the outbreaks match up—a plump, competent cook named Mary Mallon had prepared the food for each household.

Mary, neat and pleasant, had *no* inkling that she was a carrier, but she saw an evil omen in the bad luck that dogged her trail, and the omen made her hard to apprehend, because she made a policy of clearing out when the disease began breaking out all around her. Dr. Soper put a squad of men on her trail and the investigators, with the aid of employment agencies, traced her to a house on Park avenue. Dr. Soper assigned Dr. S. Josephine Baker to make an examination of the cook.

In the spring of 1907, Dr. Baker called at the house. She was rebuffed by the cook, who refused to consent to an inspection. Returning next day with three policemen and a batch of internes, Dr. Baker forcibly invaded the house and took the cook away, biting and kicking, to Willard Parker Hospital. Tests showed conclusively that she was loaded with typhoid germs and that anyone eating food she had touched would probably become infected.

Dr. Baker begged the cook to submit to surgical removal of her gall bladder, then the only suspected organ, but Mary Mallon put her foot down flatly. It was just a devious trick to murder her, she said. So she was sent to Riverside Hospital on North Brother Island, a barren spot off the Bronx, washed by the lapping waves of the East River.

IN 1909, through a lawyer obtained by friends, Mary went into Supreme Court, Manhattan, in an effort to gain her freedom. She told the court that she had been treated lik a leper, cloistered with only a dog for company, and given her food on a tray shoved under a door.

Her attorney declared: "This woman has been a victim of circumstances in having been employed in homes where typhoid broke out, the disease having been unquestionably the result of conditions with which she had nothing to do. If the mere statement that a person is infected with germs is sufficient, then that person can be taken away from his or her home and family and locked up and imprisdned for life on North Brother Island."

The court upheld the City Charter provision under which persons dangerous to public health may be isolated, and returned Mary to incarceration.

A year later she was released by the Health Department on her promise that she would never again resume the only occupation she knew. The clemency was opposed by several physicians whose judgment was verified within a few years. For a time Mary kept to her promise. Then typhoid broke out in a hospital in Newfoundland, New Jersey. Mary had fled from the kitchen and disappeared before the arrival of New York authorities.

Next the dread disease descended upon the Sloane Maternity Hospital in New York City. Twenty-five patients were stricken. Two died. A Mrs. Brown, working in the kitchen, was identified as Mary Mallon. Dr. Baker again got on her trail. When Mary left the hospital, carrying a bowl of gelatine dessert, she was followed. The path led to the home of a friend in Corona, Queens, to whom the good-hearted cook was carrying the delicacy she had prepared with her own loving, deadly hands. Once she was inside the friend's home, the place was surrounded by a posse of police, and Mary was recaptured. That was in 1915. North Brother Island has been her home ever since.



Mary Mallon, as she looked when first incarcerated.

Still trying to help her, Dr. William H. Park, City Bacteriologist, tried hyper-immunization. By hypodermic injection and pills he sought to shoot billions of typhoid germs into her already loaded system. He found that instead of swallowing the pills, the sullen Mary was throwing them away, and gave up the experiment.

MARY'S attitude toward her harsh lot underwent a marked change in 1923. From a morose, ingrown person, she was transformed into an alert individual, anxious to learn and serve. A smart idea by a member of the hospital staff caused the improvement. This doctor decided that if Mary were given laboratory work to do, she would forget her fate. It worked beautifully. Mostly her duties consisted in preparing specimen slides for the pathologists, jotting down records and doing various odd jobs. Although not brilliant, she proved a steady learner. As a member of the laboratory staff she received $60 a month. With her pay she indulged a whim for trinkets and bought books about laboratory work.

They built her a cottage 20 by 20 feet, with a lawn and a big elm tree, and furnished it. It was a pretty place, with green shingled walls and clean white trimming. Here Mary cooked her own food (no one else could eat it), entertained her visitors from the outside and sewed clothes out of bolts bought for her in Manhattan. A yellow mongrel dog was her faithful companion. When he died four years ago, Mary perceptibly began to fade. In 1933 the stroke leveled her and she had to give up her cottage and return to a cot in the hospital.

Incarceration within four impersonal walls she cannot call her own has once more sunk the lead of bitterness into Typhoid Mary's heart. But, with her new background of laboratory experience, she no longer fears doctors and she is beginning to hope the X-ray will be her admission ticket into the wide world, if she can overcome the effects of the paralysis.

Mary is one of 344 known typhoid carriers in New York City. The residence of each is a pin point on a large map in the offices of the Health Department. When an outbreak occurs, investigators check up on the activities of every carrier within a certain radius. By this process of elimination, they invariably find the culprit. Repeated offenses against the one rule for carriers—don't handle food to be eaten by others—brings one penalty—incarceration. At the present time, only one other carrier, a man, is a prisoner on North Brother Island.

PARASOLS and PARADISE PLUMES

TINY little parasols with enormously long handles are one of Schiaparelli's exciting contributions to Summer gaieties and, worn with either afternoon ensembles or suits, as this famous couturiere decrees, they present an intriguing note of feminine charm.

* * *

The illustration at the left is a delightful example of the elegance which one of these frivolous toys adds to an already perfect costume. It shows a short-sleeved black wool coat with a draped collar and much fullness at the back, worn over a pale blue crepe frock. The frock is a masterpiece of the dressmaker's art, with its shirred shoulders and sleeves and smart lines. Its belt is of glass. The black straw hat worn with this ensemble has the long, black swirling paradise plumes so much worn for important occasions.

* * *

To the right are two of the newest suits for late Spring and early Summer wear. The item from the Worth collection is a slim little tailored affair in black wool, with bell sleeves and a black and white taffeta panel arrangement in front which ends in a large crisp butterfly, made by gathering two widths together at the neck. The tiny hat is of pleated felt and has a circular brooch of diamonds.

* * *

A typical Schiaparelli tailleur is the one at the extreme right in blue and brown. The jacket is of navy Italian hemp and the skirt, with its matching scarf, is of brown and blue checked hemp. A deep natural straw hat, with a draped band of navy, a navy calfskin bag and matching suede gloves complete the costume.

* * *

WORTH

SCHIAPARELLI

SCHIAPARELLI

Here Is a Rear View of Jenny's Dinner Gown Showing the Ample Elbow Sleeves Gathered Into Fine Cartridge Pleats, the High Draped Neckline.

Drawn by Grace Gordon, Paris

Glossy Black Broadcloth and Black Fox Are Combined in the Skirt and Cape of Worth's Smart Cocktail Suit. The White Marocain Blouse is Thickly Sewn With Shiny and Frosted Silver Paillettes and Ties at the Neck With Heavy Silver and White Tassels.

WORTH

Details to Accompany Early Summer Costumes Include a White Ribbed Pique Vestee With Soft Scarf-Tie; Two White Daisies for Suit Lapels and a Necklace of Large Beads Sewn to a Silk Kerchief. The Black Faille Bag and Suede Gloves Are From Worth.

JENNY

A Dinner Gown of Classic Simplici... in Dull White Fleur de La... Trimmed With Golden Leaves... Sketched at the Left. Above Is One... Jenny's Smartest Suits In Sparkl... Black Cellophane Trimmed With Cry... Buttons and Stiff White Pique. T... Frills at the Jacket-Front and Cuffs A... Stitched In Inverted Tucks.

JENNY

Copyright, 1935

The Mystery of Constable Gutteridge

One of a Series of True Life Crime Detection Stories From the Countries of the World.



"Constable Gutteridge pulled out his notebook and pencil."

By GEORGE BARTON

IN THE cold gray dawn of September 27, 1927, the dead body of a man was found on a country road near Stapleford Abbots in Essex, England. His uniform indicated that he was connected with the metropolitan police force, and soon thereafter the remains were identified as those of Police Constable Gutteridge, one of the best-known and most popular members of that particular district.

He had been shot through the head four times and the position of the wounds suggested that they had been inflicted by someone standing over him. His helmet and an open notebook were near the body, and his lifeless hand was clutching a pencil. They were grim reminders of a faithful officer who had been stricken in the performance of his duty.

The discovery created a profound sensation, particularly among his fellow constables—who were filled with a burning desire to avenge his death and bring the murderer or murderess to justice. The London police, who are noted for their efficiency in hunting down criminals, have a regular method of procedure when such crimes occur, but in this instance Chief Detective Inspector Berrett determined to take personal charge of the investigation.

Almost at once he came to the conclusion that Constable Gutteridge had been shot down in the act of halting an automobile whose occupants he had reason to believe were engaged in some unlawful enterprise.

There was an autopsy; the bullets were removed and subjected to expert examination. One of the first things demonstrated was that they had been fired with the aid of black powder. Also, the marks of the firing-pin were found on each cartridge that had been fired. These marks are just as individual as fingerprints. The investigators were convinced that the weapon with which poor Gutteridge had been killed was a Webley pistol. These were slight clews, to be sure, but they gave the police something to work with.

IN the meantime, news of the murder had been broadcast, and two hours after the finding of the body a most important discovery was made.

A clerk in Brixton, a suburb of London, found a Morris-Cowley car parked in the yard back of his house. Being, like most Britishers, a methodical person, he immediately notified the authorities of the find. The police were there in record time.

They found that the radiator of the machine was still warm; that was proof conclusive that it had not been there many hours. The clerk had never seen the machine before and was certain that it did not belong to any of his family or friends. The left fender was dented, indicating that it had been in an accident. There was blood on the running board on the right side of the machine. Under the driver's seat they found an empty cartridge case, marked "R. L-4."

The sight of this gave the police a clew and for a very good reason. It corresponded precisely with the caliber of the bullets which had killed the policeman!

While this was going on the detectives at Scotland Yard were losing no time. The search not only took the police into every part of London but also into all the suburbs. Whitechapel was given a fine-tooth-combed; and the same was done to all other vulnerable sections of the Empire's metropolis.

In the midst of all this, the clew that had been found in the form of the mystery car was subjected to a scientific examination. It was discovered that the same kind of cartridge that had been withdrawn from the service after the beginning of the war in 1914. Inspector Berrett called this very vividly because it was used with a flat-nosed bullet.

Several days went by and the murderer was still at large, but the authorities felt they were making progress. Chief Detective Inspector Berrett sat in his office in Scotland Yard gathering up the loose ends of the investigation. He was constantly in touch with the men who were on the case, and at intervals went out on it himself.

This sturdy, dogged, day-by-day worker held the theory that there was always one detail about a crime which would eventually lead to the arrest of the criminal—it was the clew that would finally bring him into the dock. And in this case the thing he could not banish from his mind was the picture of the unfortunate policeman lying on the ground, his cold hand clutching his pencil and his notebook only a few feet away. There were a few scrawls on the notebook, but nothing that was complete enough to aid the investigators. In all probability he had been shot down as he was about to write a name and number in the book; the meaningless scrawl in it was the scrawl of death.

Chief Berrett decided that when the ownership of the mystery car had been determined it would be the first step toward the solution of the crime. Who owned the car? As if by magic the answer was brought to him. The car belonged to Dr. Lovell, a well-known and highly respected physician of Billericay. He had visited police headquarters and identified the machine as one that had been stolen from the garage of his house on the night of the crime. He had notified the local authorities as soon as he learned of his loss—but, of course, it was some time before the complaint reached Scotland Yard.

Dr. Lovell said that he had left a number of medical instruments and a few packages of bandages in the car after making a sick call on the night before the murder. These articles had been taken away with the car.

Detective Inspector Berrett received the information with outward calmness, but he had a feeling that these telltale articles might play an important part in the investigation.

He was right, for in precisely two weeks after the murder the unexpected happened. There are times when crime-hunters seem to be up against a dead wall in their investigation; then the god of chance opens a door for them.



"They would leave their place of business early in the morning and return late at night."

This is what happened in the Gutteridge case. It was the undefined or unknown course of events not subject to calculation. The incident, or accident, that led two men straight to the gallows was a motor collision in a part of London far removed from the scene of the Gutteridge murder. To all intents and purposes it was one of those routine things undeserving of serious consideration. The constable on the beat strolled over to the offending car and called for the customary information.

The driver showed him a license with the name of Sidney Rhoades. The car was numbered XK-2508. But it was found there was no such name and the address given did not exist.

Mr. Sidney Rhoades, so-called, was under immediate suspicion. That was the first surprise, but there was another yet to come. It was that license number XK-2508 belonged to a taxicab that had never been out of London. The cabby was able to demonstrate this to the entire satisfaction of the police.

HERE were two startling discrepancies that called for further investigation. But the suspected man was not told of these discoveries; instead, he was permitted to go about his business.

But Scotland Yard was on the job at once—Sidney Rhoades was followed to Clapham Junction; it did not take long to learn that his real name was Frederick Guy Browne and that he was a garage keeper on the North-cote road; later it was found that he had an employe by the name of W. H. Kennedy. They would leave their place of business early in the morning and return late at night.

They were followed day and night and soon the police made an important discovery. The two men were engaged in the stolen-car business!

With the evidence he had in hand, Detective Inspector Berrett was now convinced that these men were responsible for the murder of Constable Gutteridge. But his common sense told him that a false or premature move would ruin his case, so he adopted a waiting policy.

The business of shadowing the men was continued without interruption and a close watch was kept on their garage. At dusk one evening Guy Browne was seen coming out of the garage carrying a suitcase. He was about to get in his car when the signal was given; four plain-clothes men appeared instantly and told him that he was under arrest.

There was nothing timid about Browne, but this unexpected assault disconcerted him. He turned pale, but managed to say:

"Well, what is it all about? What do you want?"

He was told that he would have to be searched; and as the odds were against him, he submitted as gracefully as possible. After that the police went into the garage and discovered several things. Finally they went through the car—and when they had completed their work, this was what they had found:

A gray mask.

Twelve revolver cartridges.

A jimmy and a flashlight.

A fully loaded Webley revolver.

A bag containing seven skeleton keys.

A pair of Spencer-Wells forceps.

A six-chambered revolver.

The last-named revolver was loaded with flat-topped cartridges marked R.L.-4. This, it will be recalled, corresponded exactly with the kind believed to belong to the empty cartridge case found in the car that had been stolen from Dr. Lovell of Billericay.

This loot was not precisely the kind of stuff that is carried around by law-abiding citizens—and the sight of it piled in a heap seemed to weaken Browne's iron nerve.

"Well," he exclaimed, "you've got the stuff—and now I suppose you're going to get me!"

It was a slip of the tongue; he recovered himself almost instantly and became the typical crook defying the law. While two of the policemen were taking Browne into custody the others made a more detailed search of the garage. They were rewarded by finding another pair of forceps, a tube of ethyl-chloride, a metal containing scalpels, a package of boric lint and a roll of soft cloth used for making bandages.

There were some of the articles which Dr. Lovell had left in his car. Thus the police had linked Browne with that car, and had linked the car with the murder of Constable Gutteridge.

ONE of the officers said quizzically: "What's the idea of all the medical supplies? Are you running a hospital?"

"Certainly not," was the quick reply. "That is part of the garage equipment."

But the police did not accuse him. Although they were confident of his guilt, they adopted another method of proving it. Under the instructions of their chief, Browne was simply arrested on the charge of stealing an automobile and placed in a cell.

The next move on the part of the police was to get Kennedy, the partner, employe and possible accomplice of Frederick Guy Browne.

Kennedy seems to have been a singularly simple-minded person. He had fled the moment the officers got on the track of Browne. That in itself was a confession of guilt. His next mistake was in the manner of his flight; he went to Liverpool and seemingly made no secret of the fact. The investigators learned this when they went to his lodgings.

Two Scotland Yard men were sent after him and at once got in touch with the local police officials. The Liverpool police had a description of their man, but their task was not entirely devoid of difficulties. Liverpool is not London; but it is a populous city, the second seaport in the United Kingdom, and it has its rough quarters.

They traced Kennedy to the address at which he proposed to stop, but he had left there to take lodging down near the docks. This was finally located and was guarded front and rear. Then the pursuers settled down to wait.

The hoped-for moment came sooner than they expected. One morning Kennedy opened the door of the house and jauntily walked forth. As he reached the sidewalk one of the detectives touched him on the arm.

"Good morning, Mr. Kennedy."

He smiled amiably at the salutation.

"Good morning," he replied. "But you have the advantage of me. I don't think I know you."

"Possibly not, but we might as well get acquainted. I am from Scotland Yard."

"Very well," he answered. "I'm ready to go with you."

That very morning they returned to London. Kennedy was turned over to Berrett and the other officials interested in the Gutteridge murder. He was informed that he could make a statement if he wished, but was warned that anything he might say would probably be used against him at the trial. Without any ceremony, and to their amazement, he proceeded to make a complete confession of the part he had taken in the tragedy.

He told all about his relations with Browne and said that they were engaged in the business of stealing and selling cars. They had met with a fair degree of success and gradually they relaxed their caution. They had never been caught, and assumed that they never would be.

On the occasion in question they had been watching the movements of Dr. Lovell and found he was in the habit of parking his car so carelessly that almost anybody could get into the building. Late on the night before the murder they had entered and secured the automobile without any difficulty. Then they started in the direction of Clapham Junction.

Browne was the driver, and he went at a speed which defied all of the motor regulations. Just as they approached Stapleford Abbots in Essex, the form of a man appeared in the country road and commanded them to stop. Browne put on the brakes. As he did so, Police Constable Gutteridge appeared at the side of the car and asked them where they were going at such break-neck speed. He got no satisfactory reply to his question, and adjusting his lantern he pulled out his notebook and pencil for the purpose of taking down the license number.

AT that instant Browne suddenly drew his Webley pistol and fired at the officer's head. Gutteridge swayed for a moment and fell to the ground. As he partly arose, Browne took aim and fired at him a second time. This time Gutteridge dropped to the ground unconscious. In spite of the fact that the policeman had been fatally stricken the assassin deliberately fired two more shots into the prostrate man.

Then he calmly took the wheel and the car sped away in the darkness. When they reached Brixton they ran the car into the back yard of a little house there and abandoned it. They proceeded on foot to Clapham Junction and went to bed.

Browne did not show the least remorse over his crime, but was at his garage the next morning doing business as usual. Kennedy assured the police that he had nothing whatever to do with the killing of the policeman.

Upon being asked why he had not interfered when the murder was being committed he said he was so taken by surprise that he hardly realized what was going on. He said that Browne was in a terrible frenzy and acted like a madman. Kennedy intimated that if he had made the slightest protest he, too, would have been slain by the infuriated man.

Browne and Kennedy were formally charged with the murder of Constable Gutteridge and shortly after placed on trial. Both men pleaded not guilty.

There was much speculation regarding what distinction the jury or the Court might make between Browne and Kennedy, but when they had agreed upon their verdict, it was to announce that they had found both of the defendants guilty. Thereupon the Judge formally sentenced them to hang by the neck until dead.

(Copyright for the Post-Dispatch.)

ADVERTISEMENT

Sickness and Accident Policy Pays $25 Weekly Benefits

Premium Only $10 a Year, Payable $2.50 Down, Balance on Monthly Payments.

NEWARK, N. J.—The North American Accident Insurance Co. has recently announced that their famous $10 a year Premium Policy can now be secured with a down payment of only $2.50—balance on monthly payments. This unique policy covers both sickness and accidents.

The total cost of the policy is only $10 a year. Men and women between the ages of 16 and 69 are eligible. No medical examination is required. The sum of $10,000.00 is paid for stated accidental death, $10,000.00 for loss of hands, feet or eyesight, and $25.00 Weekly Benefit for stated accidents and sickness. Doctors' bills, hospital benefits, emergency benefit and other liberal features help in time of need. They are all clearly shown in the policy.

This is a simple and understandable policy, without complicated or misleading clauses. You know exactly what every word means—and every word means exactly what it says. Thousands of men and women have already taken advantage of this inexpensive insurance protection — thousands more will now be able to protect themselves with this special part payment plan.

No one should neglect protection for themselves and their families. The newspapers are filled with hundreds of accounts of sudden tragedies and misfortune. Floods, fires, epidemics and violent storms take a startling toll of human life and limb. Trains and automobiles are growing more dangerous every day. Automobile accidents, particularly, are growing more frequent every month. It is unwise to gamble with fate when the next moment may bring disaster.

The protection afforded you by this straightforward policy is backed by the huge resources of the North American Accident Insurance Company, the largest and oldest exclusive Health and Accident Insurance Company in America. The company has paid out over $20,000,000 in claims—it is under the direct supervision of 46 State Insurance Departments.

Men and women who are interested in this form of protection are urged to write a letter or postcard for an unusual illustrated Booklet entitled "Cash or Sympathy" sent absolutely free. Write to North American Accident Insurance Company, 729 Title Building, Newark, N. J.

—Advertisement.

Pre-
F

ST. LOUI
Opera h
held to d
theater in Fo

The sho
be of an enti
ing chorus o
Louis singing
cast of Oscar
season on M
American pre

The ente
charge, no s
as masters o

Among t
catory concer
Halliday, bar
well, the con
Weber, the
Spare a Dime
New York re
ductions. Th
Baxter, prima
in "Teresina,
the Municipa
tionally distin
as being a fa
roles."

THE unit
a reconst
Opera's
the open air
time, into dif
ern science,
ideals in the
ern musical
the Municipa
tion, after 17
to adapt its
dition of ligh
in the indoor
inadequately
determined t
ly and crea
which is desi
the rapid tem
istic rhythms
first unit, des
is 'the begin
which is in a
but, which in
signed to giv
bility in mo
modern musi

The concer
the co-operati
Mutual Bene
the St. Louis
hood who do
for the purpo

New Cha
Serie

THE St. L
Society, w
season thi
tions that th
sured of incr
public support
preliminary pl
ing season. A
concerts is pla

A campaign
berships is n
intended to
subscriptions
maximum—a
400. Scipione
and assistant
Louis Symphe
continue in ch
rangement an
inal policy a
time the socie

While it is
announce m
plans, Guidi
that at least
five late str
thoven will b
cient financial
tained, the pr
clude a perf
sky's "L'histoi
for piano, cla

The board
cently enlarge
four new me
sists of Mrs.
Lionberger Da
vard, Miss M
Miss Martha
Mahaffey. Th
Lesser Goldma

Male Tri
At

Harry Lang
feature male
Highlands this
manders, in th
bill, beginning
die Pitts, Al
Sedlac as voca
Melodious Mo
room Fox's m
sent Art Lepp
Fox in harmon
Curran and
juveni

Movie Dressographs

HEATHER ANGEL

A different movie star will make his or her appearance in this space every week. Accompanying will be three costumes this particular player wore in various roles played on the screen. Cut out the player and paste on cardboard. Then cut out the costumes. Now dress the star in the proper outfits, being careful to assemble each costume correctly

This week's star is Heather Angel. The three sets of costumes shown here were worn by her in these roles in the following movies:

Chris Edwards in "It Happened in New York"; Rosa Bud in "The Mystery of Edwin Drood", and Helen Pettigrew in "Berkeley Square."



Next week: Chester Morris.

(Copyright by the St. Louis Post-Dispatch.)



HICKORY HOLLOW FOLKS

And the Things They Do

By WALTER QUERMANN

THE EYELESS IDOL

THE CHARACTERS

MR. MOLE—*A stubborn old miner.*
BILL BUNNY—*A kind little rabbit.*
DR. H. HOOT—*The local physician.*
SAPPHIRE—*One of the little people who live inside the earth.*
ALABASTER—*High priest of these little people.*

For generations and generations the mole folk have been miners, spending most of their time underground. As a result their eyes are weak and they can see but very little. Mr. Mole is no exception and he is very dissatisfied with his lot. He would do anything to have good eyesight. Some time ago he stole the eyes from an idol worshipped by a little people who live inside of the earth. But alas, while he searched for a doctor to put them in his own head, the eyes were stolen from him. Now the old miner believes that these same little people from whom he stole the eyes are the ones who took the eyes from him, and that they gave them back to their idol. But Miner Mole is determined to have those eyes, and he has decided to go down and get them. Bill Bunny feels sorry for the old miner and is afraid he will get in trouble. We see Bill, Mr. Mole and Dr. Hoot talking as:

THE PLAY BEGINS

BILL BUNNY—Please, Mr. Mole, think what you are doing. Those little people are very angry and they may kill you if they catch you. *(Bill holds him so he can't get away.)*

MR. MOLE—I'm not afraid. I've lived all my life underground. I can take care of myself.

DR. HOOT—Let him go if he wants to. If he gets hurt he can blame no one but himself.

BILL BUNNY—*(Letting go.)* Well, if you must go, I hope no harm comes to you. *(Mr. Mole gruffly thanks him and picking up his pick and shovel starts down into the earth.)*

MR. MOLE—*(Stopping just inside the tunnel.)* Gosh, those fellows don't know what a good miner I am. *(He lights his miner's lamp and throws his pick and shovel over his shoulder and hurries along.)* I'll be back with those eyes in a hurry. *(He walks for a long time then, as he rounds a curve in the tunnel, a lot of angry little people surround him with long, pointed spears.)*

SAPPHIRE—Throw up your hands. *(Mr. Mole obeys.)* Now march on and keep your hands up. *(Mr. Mole marches along. And a moment later Mr. Mole is led into the temple where sits the idol.)*

MR. MOLE—*(Surprised.)* Where are his eyes? Why didn't you put them back?

ALABASTER—*(Raising his sword.)* How could we put them back when you've got them? *(Mr. Mole explains that the eyes were stolen from him, too. Alabaster is surprised. But Mr. Mole convinces him.)*

ALABASTER—Very well, Mr. Mole. But you will return with me and my men and find them. *(Then to his men.)* Tie his hands behind his back!

CURTAIN

Next week: Finding the Idol's Eyes.

(Copyright by the St. Louis Post-Dispatch.)

Believe It or Not

By Robert L. Ripley



On request, sent with stamped, addressed envelope. Mr. Ripley will furnish proof of anything depicted by him. (Copyright, 19

ST. LOUIS POST - DISPATCH
ROTOGRAVURE PICTURE SECTION
MAY 12, 1935

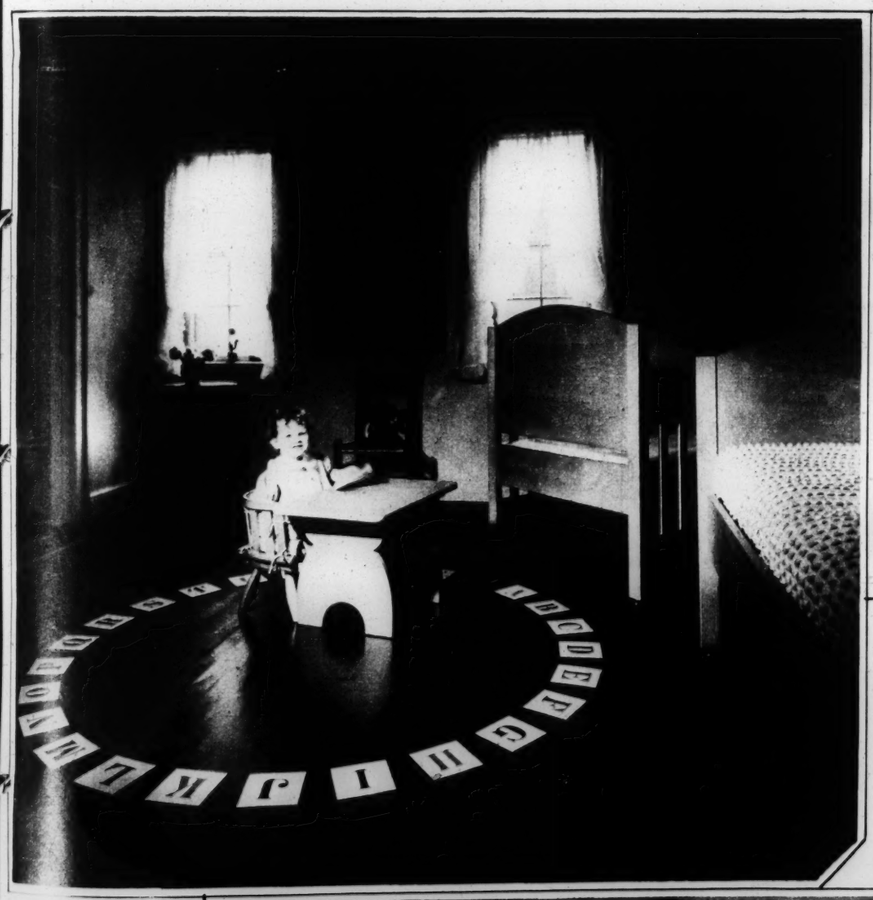


EXPERIMENT IN PHYSIOLOGY—Dr. Ralph Willard of Hollywood claims success in a method he believes will prove useful in curing disordered glands. His subject, a young guinea pig, was injected with sodium citrate (to prevent blood coagulation), then kept frozen in a refrigerator for three days. After blood transfusions and stimulants the animal regained normal health.



GERMANY'S NEW HANSEATICS
The crew of a huge lifeboat—the kind carried only on the "predreadnaughts" Schleswig-Holstein and Schlesien—shown preparing for a race in which each oar is manned by two husky young Nordics.





NEW DEAL SENATOR LOST IN AIR ACCIDENT—The late Senator from New Mexico, Bronson Cutting, shown in intimate conversation with President Roosevelt, shortly before his death. The Senator was one of four persons killed outright in a plane crash near Macon, Mo.



ODEL
RSERY
m in the
nstration
set up on
k avenue,
York, to
trate new
lopments in
sing and
modern
uipment.

MATERNAL
STINCT
A wild
dian goose
nto her nest
haystack
ng for help
e approach
n intruder.
photograph
s by
E. Kimmel
of
oin, Illinois
amateur
ntributor



FLEET'S IN AT CATALINA—View of the fleet of small boats which collects annually at Catalina Island off the California coast. The season there is from early May until late September.

L

3 CENTS.

S

TE;
AUD

EMAND
IRY INTO
CONDUCT

le Says, Has
led of Hun-
housands by
of Public
ntracts.

FFERED
ACTIVITIES

Ex-Employe
or Tells of
Arrangement
m and Post-
ral.

NDERSON,
ondent of the
patch.
May 13.—Sena-
charged in the
the Government
ed out of hun-
nds of dollars
ulation of public
by Postmaster-
Farley. In sup-
tion he produced,
ments, an affi-
former employe
art & Co., con-
ited colorful de-
d secret working
een Farley and

mand for a Sen-
f Farley's official
olitical and busi-
ong tossed a suc-
lls into the ranks
Senators by
cusations, and of-
evidence, the ex-
ad not previously

mittee on Post-
Roads, headed by
of Tennessee,
n supporter, had
inst an investiga-
und that Long's
ue."
ast's Appeal.
hat Farley, in re-
eal from "Boss"
f Kansas City, in-
he prosecution of
as City gangster
achine-gunned to
ly the aggressive-
jury foreman pre-
from being drop-

hat specifications
e New York post-
the use of a large
Missouri marble,
ough Farley's in-
per marble from
ituted, and that
price—amounting
0,000—went "into
e contractor, or

t an investigation
n by the intelli-
PWA was halted
nce of Farley and
artment, and that
all incriminating
prevent the Sen-
hold of it.
t special issues of
having a market
imately $500,000,
to persons who
ted to purchase
s from companies
was financially in-

that construction
Government con-
acted to pay their
ms to a New York
y Farley, namely,
plainly intimated
acting as Farley's

Farley ordered the
to pay $303,000 to
ing Co., "in which
ated an interest."
l, Lines Outside.
nounced that Long
attack on Farley,
on such occasions,
crowded, and long
ide the doors. An
umber of Senators
ts. Senator Rob-
as, the Democrat
frequently with
er administration
Huey proceeded,
be deeply con-

head off prolonged

age 2, Column 4.

Pre-
F

ST. LOUI
Opera h
held to d
theater in Fo

The sho
be of an enti
ing chorus o
Louis singing
cast of Oscar
season on M
American pre

The ente
charge, no s
as masters o

Among
catory conce
Halliday, bar
well, the con
Weber, the
Spare a Dime
New York re
ductions. Th
Baxter, prim
in "Teresina,
the Municipa
tionally disti
as being a fa
roles.

THE unit
a reconst
Opera's
the open air
time, into dir
ern science,
ideals in the
ern musical
the Municipa
tion, after 17
to adapt its
dition of ligh
in the indoor
inadequately
determined t
ly and crea
which is desi
the rapid tem
istic rhythms
first unit, des
is the beginn
which is in a
but, which in
signed to giv
bility in mo
modern musi

The concer
the co-operati
Mutual Bene
the St. Louis
hood who do
for the purpo

New Cha
Serie

THE St. L
Society, w
season thi
tions that th
sured of incre
public support
preliminary pl
ing season. A
concerts is pla

A campaign
berships is no
intended to b
subscriptions
maximum—a
400. Scipione
and assistant
Louis Sympho
continue in ch
rangement and
inal policy a
time the societ

While it is
announce mo
plans, Guidi
that at least
five late strin
thoven will b
cient financial
tained, the pr
clude a perfo
sky's "L'histoi
for piano, clar

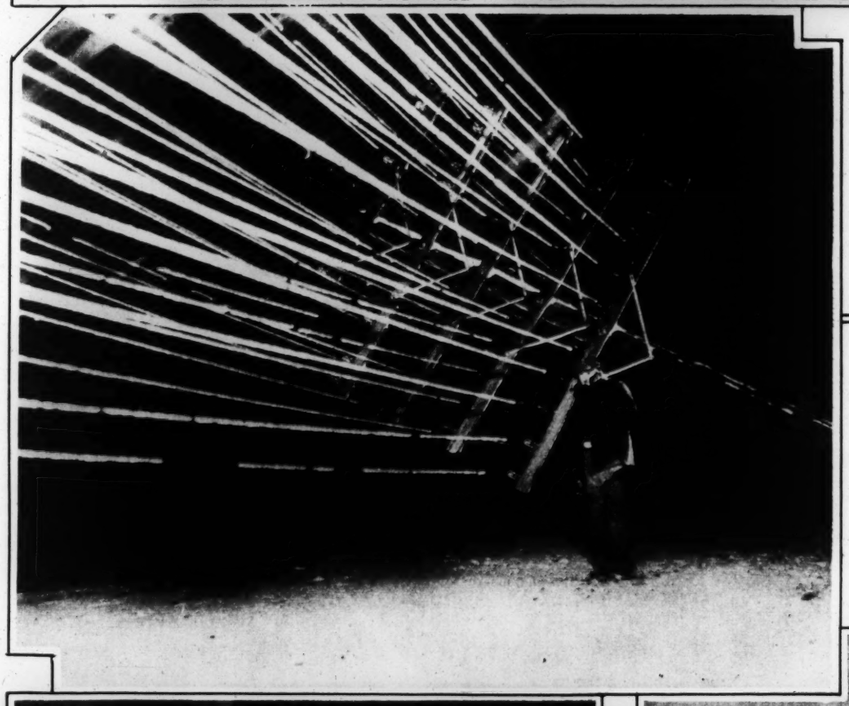
The board
cently enlarge
four new mem
sists of Mrs.
Lionberger Da
vard, Miss Ma
Miss Martha
Mahaffey. The
Lesser Goldma

Male Tri
At

Harry Lange
feature male
Highlands this
manders, in th
bill, beginning
die Pitts, Al
Sedlac as voca
Melodious Mo
room Fox's m
sent Art Lepp
Fox in harmon
Curran and Le
juvenile vocal







THE BEST HOOP ROLLER
At Wellesley College, Massachusetts, the winner of the annual contest is traditionally supposed to win the first husband. This year's star roller, Miss Genevieve Knupfer of Brussels, Belgium, had never rolled a hoop before. Miss Ellen Webster, Senior class president, is shown rewarding her with the symbolical bridal bouquet.

MINNESOTA MAY DAY
A blizzard was the Minneapolis version of the first day of a month traditionally associated with balmy zephyrs and spring flowers. This is what happened to telephone and power lines.
—Associated Press photo.

HUMAN CHAMOIS
A guide at The Dells, in Wisconsin, jumps the gap between two rocks known as Lovers' Leap, for the amusement of tourists, to whom the spot is pointed out as the setting for a legendary Indian's tragedy.
—Photo by Oliver S. Arata.







BRIDGING THE FURY OF NIAGARA EDDIES
Owing to mild weather the workmen who regularly rebuild the little wooden bridge at the Cave of the Winds for summer tourists have begun their jittery job earlier in the season than ever before.



TENNESSEE LEGALIZES CHILD MARRIAGE
The Legislature recently repealed old laws setting an age limit for marriage. The first result was 12-year-old Perlie Mae Wood's wedding in Knoxville to Willie Broyles, a relief worker. Perlie's impotently indignant mother sent the child's dolls to her new home.

AUDITION FOR SUMMER OPERA
Miss [illegible] Chan[illegible], one [illegible] more t[illegible] 600 who tr[illegible] out bef[illegible] Laurence [illegible]wab, new pr[illegible]tion manage[illegible] the Mu[illegible] O[illegible]
—By a [illegible] staff ph[illegible]

AS A [illegible]ST STORM [illegible]RUCK A T[illegible]S VIL[illegible]E
A moun[illegible]ous clo[illegible] swirls [illegible]n or[illegible] prairie [illegible]wn at 60 [illegible]les, an h[illegible] bearin[illegible]ain and m[illegible]y.



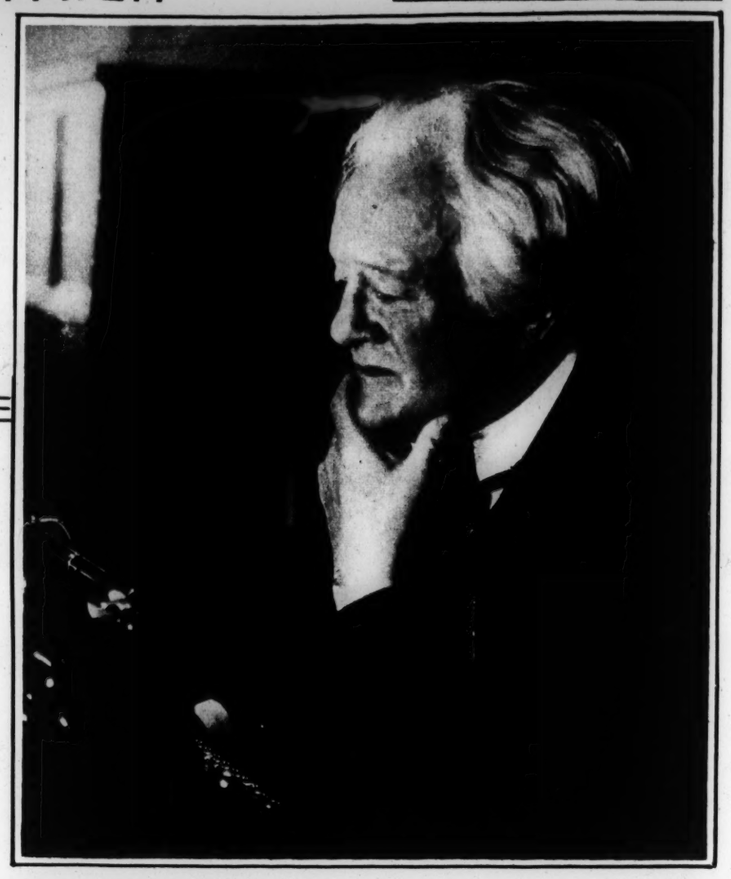
AUDITION FOR SUMMER OPERA
Miss Anita Chandler, one of more than 60 who tried out before Laurence Schwab, new production manager for the Municipal Opera.
By a Post-Dispatch staff photographer

AS A DUST STORM STRUCK A TEXAS VILLAGE
A mountainous cloud swirls down on a prairie town at 60 miles an hour, bearing ruin and misery.



CHINESE LAUNDRY IN CHINA
A washerwoman, squinting in the sunlight, looks up from her work to regard the cameraman, James Allen Barkley of the crew of U. S. S. Black Hawk; the picture was made in Chefoo.

PORTRAIT OF A PLAYWRIGHT
Charles Rann Kennedy, author of "The Servant in the House," photographed while working in his study at Millbrook, New York, by Lolo Stinde of St. Louis.





STUDIES IN FACIAL EXPRESSION

A Page of Photographs by Amateurs

Contributions are invited by the Sunday Editor and paid for at regular rates if accepted. Only five-by-four prints (or larger), with name, address, return postage and description of the subject, can be considered. Future pages being planned will include the following types of pictures: Action photos, glimpses of the stage and concert platform, scenes in scientific laboratories, incidents in public places, men and women at work. Pictures with artistic merit and human interest are always in demand. Further information will be sent if requested by mail.

AT PEACE WITH THE WORLD
Photographic study of a sleeping infant, by Edna Day of St. Louis.

PORTRAIT OF A WOMAN KNITTING
Aside from the intent expression of the sitter's face, this photograph is interesting for its unusual angular design. It was made by F. H. Below Jr. of Faribault, Minnesota.





AT THE EDGE OF THE EVERGLADES
A slightly embarrassed little Seminole Indian boy grins mischievously as he poses for his picture. The photograph is by a St. Louisan, R. Marlin Perkins.



YOUTHFUL EXUBERANCE
A group of laughing schoolboys perched on a balustrade in Reservoir Park. It was photographed by Charles Lorenz of St. Louis.

S

TE;
AUD

EMAND
IRY INTO
CONDUCT

He Says, Has
led of Hun-
housands by
of Public
ntracts.

FFERED
ACTIVITIES

Ex-Employe
or Tells of
Arrangement
m and Post-
ral.

NDERSON,
ondent of the
patch.
May 13.—Sena-
charged in the
the Government
ed out of hun-
nds of dollars
ulation of public
by Postmaster-
Farley. In sup-
tion he produced,
iments, an affi-
former employe
art & Co., con-
ited colorful de-
d secret working
een Farley and

mand for a Sen-
f Farley's official
olitical and busi-
ong tossed a suc-
lls into the ranks
Senators by
cusations, and of-
evidence, the ex-
ad not previously

mittee on Post-
Roads, headed by
of Tennessee,
on supporter, had
inst an investiga-
und that Long's
ue."
ast's Appeal.
hat Farley, in re-
peal from "Boss"
f Kansas City, in-
he prosecution of
as City gangster
achine-gunned to
ly the aggressive-
jury foreman pre-
from being drop-

hat specifications
e New York post-
the use of a large
Missouri marble,
ough Farley's in-
per marble from
ituted, and that
price—amounting
0,000—went "into
e contractor, or

t an investigation
n by the Intelli-
PWA was halted
nce of Farley and
artment, and that
all incriminating
prevent the Sen-
hold of it.
t special issues of
having a market
imately $500,000,
to persons who
ted to purchase
s from companies
was financially in-

that construction
Government con-
acted to pay their
ms to a New York
y Farley, namely,
plainly intimated
acting as Farley's

Farley ordered the
to pay $303,000 to
ing Co., "in which
ated an interest."
l, Lines Outside.
nounced that Long
attack on Farley,
on such occasions,
crowded, and long
ide the doors. An
umber of Senators
its. Senator Rob-
as, the Democrat
frequently with
her administration
Huey proceeded,
be deeply con-

head off prolonged

age 2, Column 4.

Pre-
F

ST. LOUI
Opera h
held to d
theater in Fo

The sho
be of an enti
ing chorus o
Louis singing
cast of Oscar
season on M
American pre

The ente
charge, no s
as masters o

Among
catory concer
Halliday, bar
well, the con
Weber, the
Spare a Dime
New York re
ductions. Th
Baxter, prima
in "Teresina,
the Municipa
tionally disti
as being a fa
roles.

THE unit
a reconst
Opera's
the open air
time, into dir
ern science,
ideals in the
ern musical
the Municipa
tion, after 17
to adapt its
dition of ligh
in the indoor
inadequately
determined t
ly and crea
which is desi
the rapid tem
istic rhythms
first unit, des
is the beginr
which is in a
but, which in
signed to giv
bility in mo
modern musi

The concer
the co-operati
Mutual Bene
the St. Louis
hood who do
for the purpo

New Cha
Serie

THE St. L
Society, w
season thi
tions that the
sured of incre
public support
preliminary pl
ing season. A
concerts is pla

A campaign
berships is no
intended to t
subscriptions
maximum—a
400. Scipione
and assistant
Louis Sympho
continue in ch
rangement and
inal policy a
time the societ

While it is
announce mo
plans, Guidi
that at least
five late stri
thoven will b
cient financial
tained, the pr
clude a perfo
sky's "L'histoi
for piano, cla

The board
cently enlarge
four new me
sists of Mrs.
Lionberger Da
vard, Miss Mi
Miss Martha
Mahaffey, Tho
Lesser Goldma

Male Tri
At

Harry Lange
feature male
Highlands this
manders, in th
bill, beginning
die Pitts, Al
Sedlac as voca
Melodious Mo
room Fox's m
sent Art Lepp
Fox in harmon
Curran and Le
juvenile vocal



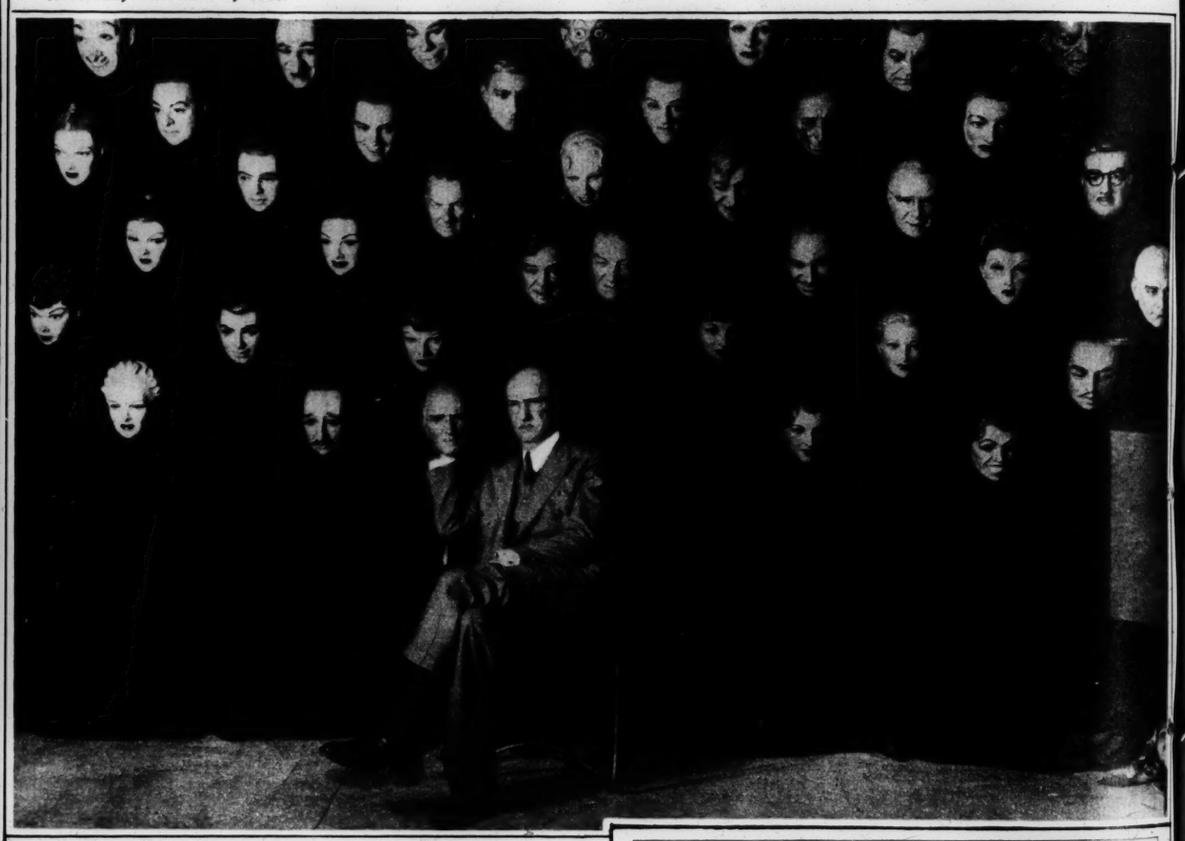
SOUTHERN GALLANTRY IN NEW YORK—Conductor Walter Damrosch salutes Mrs. William Gibbs (whose father, Paul Cravath, is one of the directors of the Metropolitan Opera House) during a moment of backstage frivolity at the Opera Ball, which featured a pageant, "Magnolia and Orange Blossoms—A Romance of Old Louisiana."

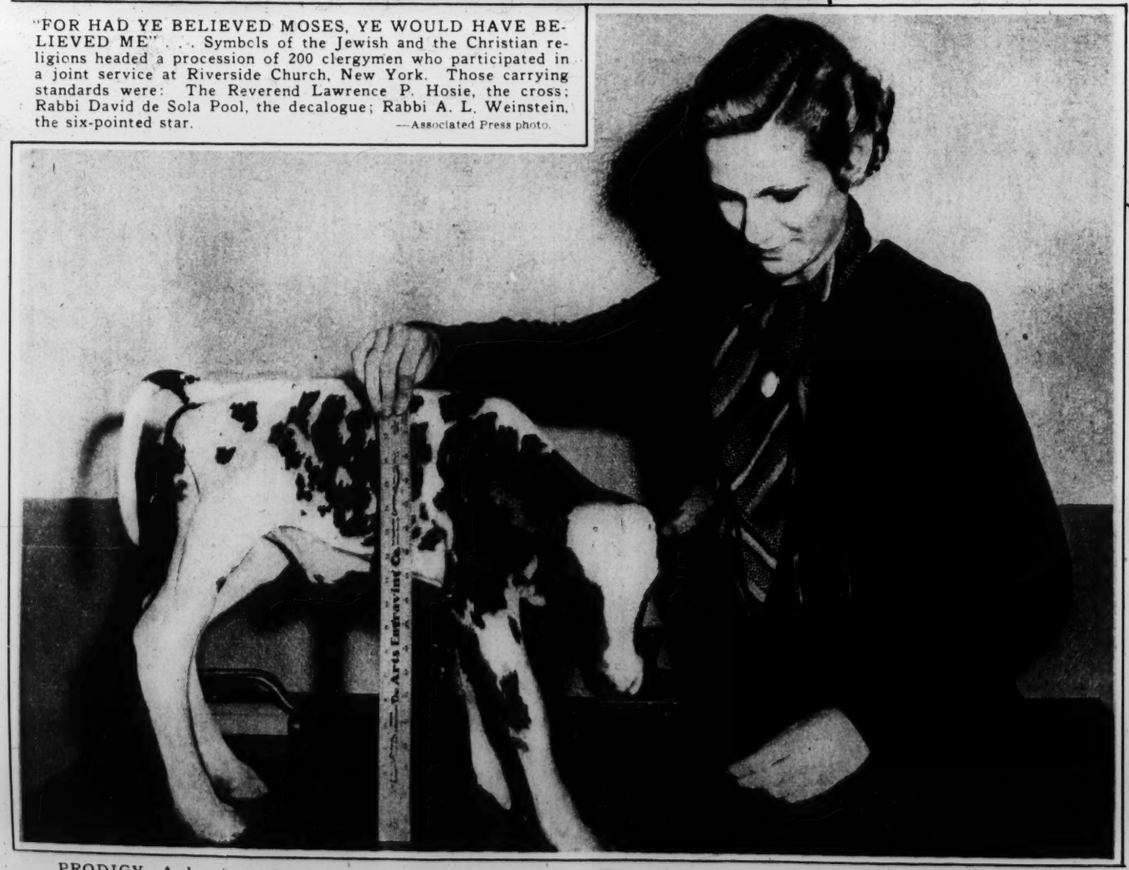


ART DISCOVERY IN ST. LOUIS—Workmen engaged in sand-blasting the Postoffice Building, in the heart of downtown, brought to light this group of neo-classical statuary by Daniel Chester French. Although they had been on exhibit for decades, the statues were effectually concealed by soot.
—By a Post-Dispatch staff photographer



"FOR HAD YE BELIEVED MOSES, YE WOULD HAVE BELIEVED ME" . . . Symbols of the Jewish and the Christian religions headed a procession of 200 clergymen who participated in a joint service at Riverside Church, New York. Those carrying standards were: The Reverend Lawrence P. Hosie, the cross; Rabbi David de Sola Pool, the decalogue; Rabbi A. L. Weinstein, the six-pointed star.
—Associated Press photo.



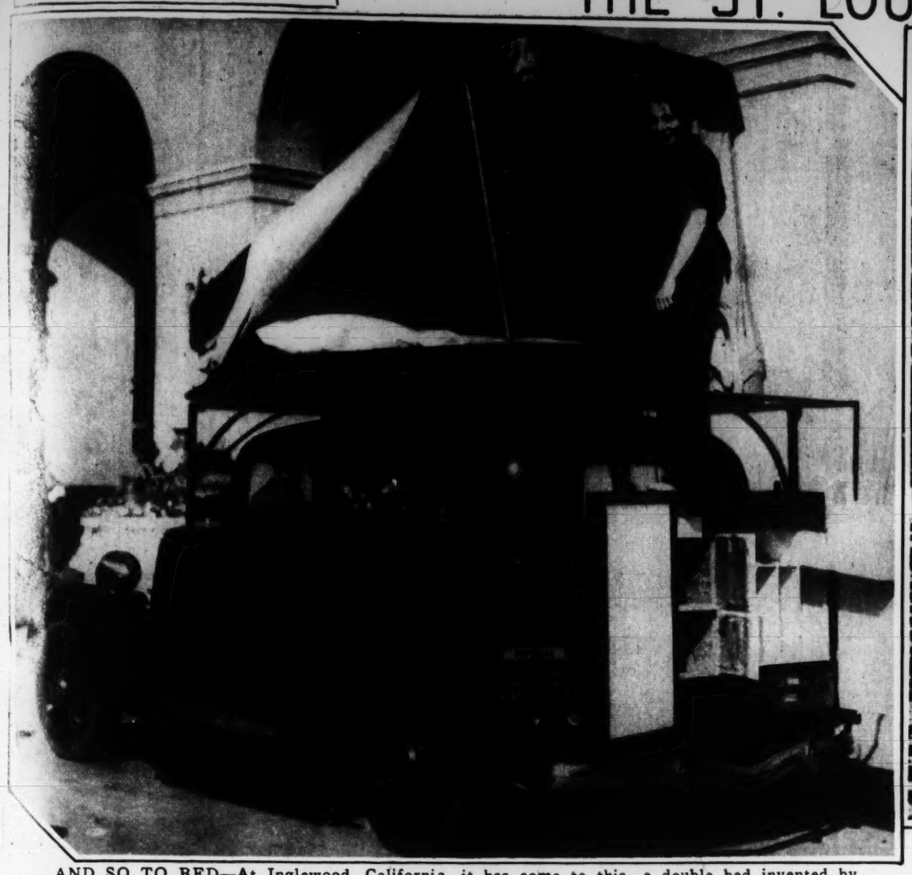


PRODIGY—A dwarf was born to a Los Angeles cow. At the time of its latest weighing and measuring it weighed 18 pounds (72 pounds underweight) and stood only 20 inches high.

LIFE MASKS
The noted maker of mask portraits, Doane Powell, holds up a self-portrait, while sitting below a curtain hung with some of his other subjects, as recreated from photographs. The collection (in New York) includes famous faces of the screen, the stage and the Washington merry-go-round.

FURS
OF DEPENDABLE QUALITY
Scientific Storage
Cleaning—Alterations
—Repairs—
Since 1867
Leppert-Roos Fur Co
809 WASHINGTON

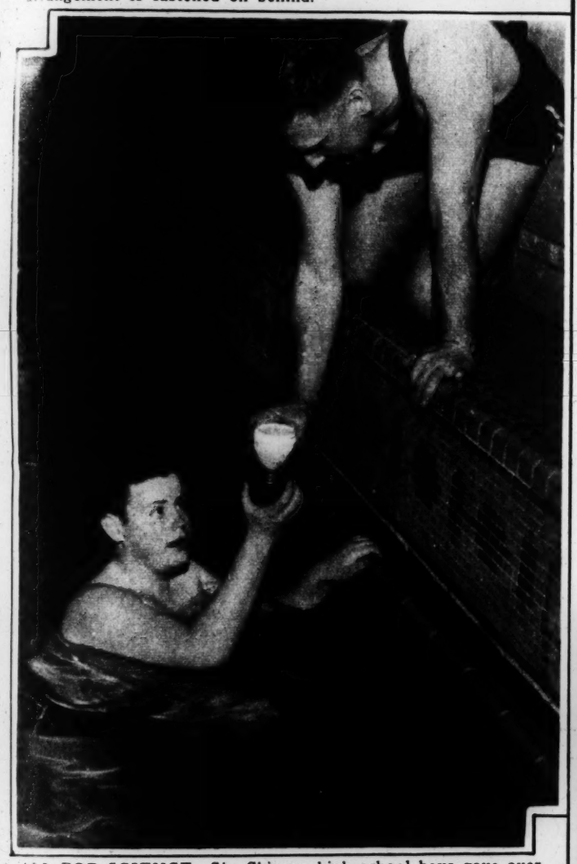




AND SO TO BED—At Inglewood, California, it has come to this—a double bed invented by Dr. E. H. Crane is fitted to the top of the tourist's automobile and is reached by a ladder. A kitchenette arrangement is fastened on behind.



LOOKING DOWN THE EAST RIVER—An unusual aerial view of Manhattan Island with Astoria, Long Island, on the left and Wards Island linked to it by Queensborough Bridge; beyond are the towers and cables of the giant new Triborough Bridge.



ALL FOR SCIENCE—Six Chicago high school boys gave over their spring vacation to a physiological test which requires them to spend 18 hours a day alternately swimming half an hour and resting an hour. The test by two Loyola University professors is to study fatigue and reaction to foods. Here Gene Harvey gets a glass of milk from the coach.



AMERICA'S NEWEST FRONTIER—One of the families ch has joined the Government-sponsored trek from Minne- s drouth-ridden prairies to the fertile Mantanuska Valley Alaska, arrives in San Francisco amid smiles and songs. In group sailing with them were 330 colonists, 68 of them ren under five years old.

Lights Burn All Night Long

IN STANDARD'S RESEARCH LABORATORIES

. . where engineers work, plan, test, develop . . . *TO SAVE YOU MONEY*



The very excellence of today's Standard Oil products is a constant challenge to Standard's great staff of research engineers and chemists. Their work is never done. Their only assignment is to drive incessantly toward something still better—to discover how each product can be made to do a more-and-more efficient job at less-and-less cost to you.

A large group of these engineers, assigned to manufacturing, are also constantly at work formulating new refining methods—developing equipment which can take the "spoonful" lots of improved products that come from the laboratories and amplify them—produce them in quantities sufficient for the demands of Standard's great mid-west market.

•

Out of the ceaseless work of these specialists has come advance after advance—in gasoline unmatched in abundance of usable Live Power—in motor oil without peer in giving clean, long-lived lubrication. The truth is that Standard Oil has been a pioneer in virtually every major development in gasoline and motor oil.

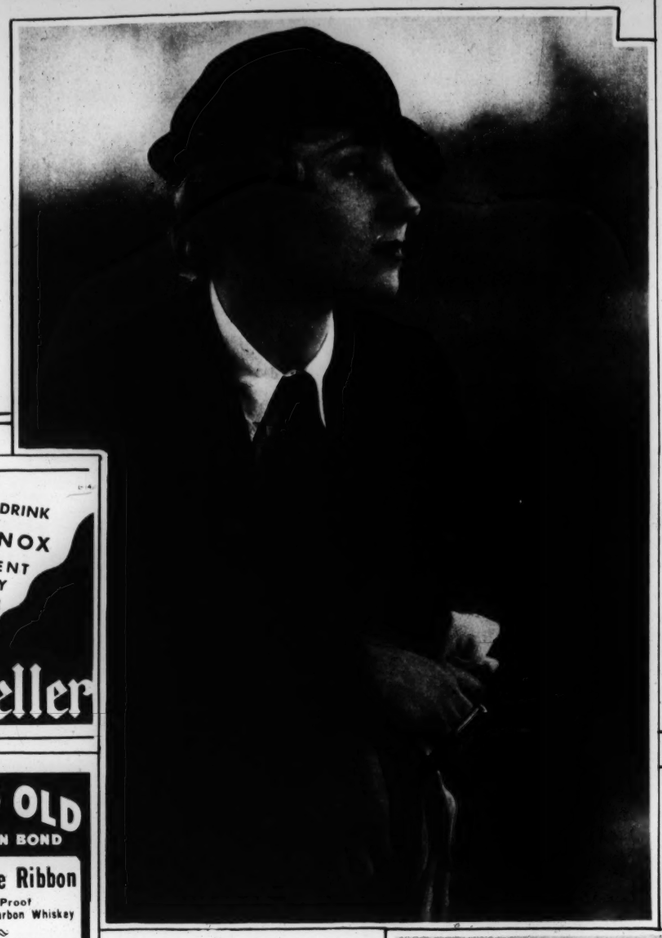
That record of advancement is more than a matter of pride to Standard Oil men. It is *your* guide to VALUE. The familiar sign of "Standard" marks the place where you can get full value for your money—and something more.

Copr. 1935, Standard Oil Co.

STANDARD OIL IS ABLE TO GIVE YOU MORE FOR YOUR MONEY . . . AND DOES

PAGE 4-

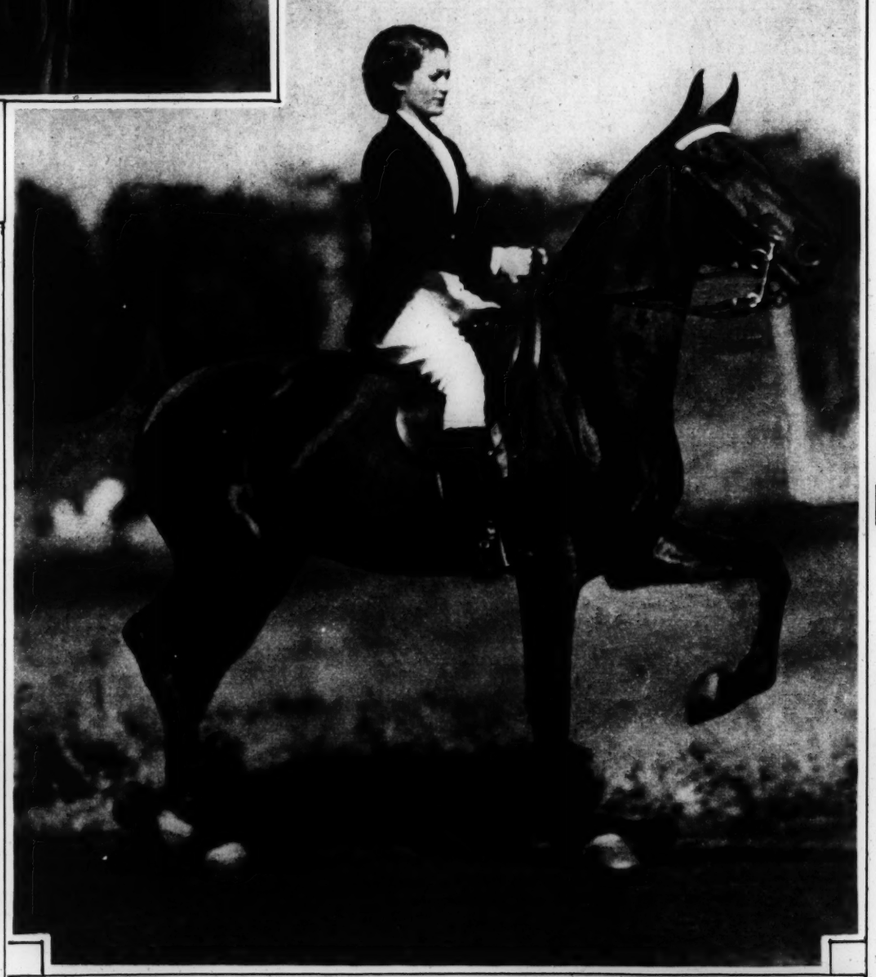
THREE RIDERS IN THE SPRING SHOW



Miss Helen Obermoeller who is among the entrants in riding events for the annual St. Louis Spring Horse Show, which will take place next Thursday, Friday and Saturday at the Missouri Stables Arena. —Photo by Glenn Chalmers



Miss Margaret Sitton mounted on Clarkson McDonald, which she has schooled for the show. —Photo by Lester Rounds



Miss Grace Mayer, who will take part in several women's events. Photo by Lester Rounds



SUPPOSED COPY OF A LETTER FROM JESUS—The Reverend Desmond Morse-Boycott of London has recently come into possession of a document considered of great interest by theologians. It purports to be a printed copy of a correspondence between Jesus and Prince Agbarus of Edessa

FINE FOOD AND DRINK
HOTEL LENNOX
ENTERTAINMENT NIGHTLY
NO COVER
GUS EVERS BAR MGR.
Rathskeller

17 YEARS OLD
PRE-WAR BOTTLED IN BOND
Old Blue Ribbon
100 Proof Kentucky Bourbon Whiskey
Since 1899
Distributors of Fine Whiskies
J. SIMON & SONS Inc.
4116 NORTH UNION BLVD.

frederics new 50% COOLER PERMANENT WAVE



STAY AS SWEET AS YOU ARE

"For As You Are I Adore You". And her hair—the secret of her charm—will always be as lovely—as alluring as it is now, because hers is a Frederics Permanent Wave.

Frederics Vita Tonic or Vitron Permanent Wave is loveliness as nature creates it. Soft, natural waves which keep their appealing freshness, even after hours of dancing through long summer nights! After sea bathing! After strenuous sports, or long, hard days at the office.

And the best part about it is that the

NEW 1935 FREDERICS PERMANENT WAVES ARE 50% COOLER

Your hair is actually waved with one-half the heat formerly required, yet your permanent is softer, lovelier, more lustrous, and lasting. This is made possible by Frederics New Improved *Controlled Heat* Process which preserves and protects the natural loveliness of your hair. If you value your hair—your most precious possession—avoid permanent waves given with High Uncontrolled Chemical or Electrical Heat.



frederics inc
VITA-TONIC Wrappers
VITRON Wrappers

To be sure of receiving a Genuine Frederics Permanent Wave... Patronize an Authorized Frederics shop! Look for the Frederics Franchise Certificate which guarantees the use of a Frederics machine! Examine all the wrappers used on your hair—make sure no harmful imitations are used.

E. FREDERICS, Inc. Dept. 379, 235-247 East 45th St., New York, N. Y.
Kindly send me free booklet showing latest Hollywood Hair Styles and list of Authorized Frederics Franchise Salons in my vicinity.
Name ..... Address .....
City ..... State .....

PERFECTLY BEAUTIFUL
One easily applied coat works color miracle—and does it wear!
16¢ Refinishes Chair
90¢ ½ Pint Can Does 5-PIECE BREAKFAST SET
Steelcote RUBBER ENAMEL
Phone GRAND 8053 FOR NAME OF YOUR NEAREST DEALER

WIN A LOVELY COMPLEXION . . . AND A GLORIOUS VACATION IN EUROPE!

JUST 3 CAKES OF PALMOLIVE
. . the beauty soap made with soothing olive oil . . . are *sure* to bring you a lovelier, more alluring complexion
AND THE SAME THREE CAKES MAY WIN YOU ONE OF THESE THRILLING TOURS!

20 FREE TOURS OF EUROPE
OR, IF PREFERRED, $1,000 CASH IN PLACE OF THE TOUR!
20 lucky winners sail July 31 on world's largest ship
FRENCH LINE'S "S. S. NORMANDIE"!
(1,000 ADDITIONAL PRIZES)

WAS there ever a contest so exciting . . . yet so *easy*!

Here's all you do! Just write us a short, simple letter (accompanied by black bands from 3 cakes of Palmolive) . . . telling "*Why I use and prefer Palmolive Soap.*" (See contest rules.)

Your letter may *easily* win one of these wonderful tours . . . and the 3 cakes of Palmolive are *certain* to bring you the allure of a soft, smooth skin!

So get 3 cakes of Palmolive today. Try this fine beauty soap, made with soothing olive and palm oils . . . See how marvelously it cleanses . . . how gently but deeply its rich, velvety lather penetrates your pores, bringing out every clogging particle. Then watch your skin grow lovelier day by day . . . Long before the third cake is gone, what a marvelous improvement!

20 FIRST-PRIZE TOURS! ALL EXPENSES PAID, AND $300 "POCKET MONEY"!

20 lucky winners sail July 31st on world's largest ship . . . French Line's palatial "S. S. Normandie" . . . return September 2nd . . . 34 glorious days, in 7 European countries . . . Paris, London, Rome, and six other Old World cities . . . All expenses paid, and $300 "pocket money" for every winner. Railroad fare to and from New York also paid. First class accommodations.

What a glorious vacation . . . And you have every chance in the world to win! So buy 3 cakes of Palmolive . . . and write that letter—today!

READ THESE EASY CONTEST RULES
(*Clip and save for reference.*)

1. Anyone is eligible to enter the contest (with the exception of employees of Colgate-Palmolive-Peet Co., their advertising agency, and families).

2. Write a letter of 100 words, or less, telling "Why I use and prefer Palmolive Soap." Print your full name and address, and name of dealer from whom you bought Palmolive Soap.

3. All letters will be judged on their clearness, sincerity and interest. Literary ability is of no value. Just write as if you were writing to a friend. Simple, easy-to-write letters will win the prizes! (Submit as many letters as you wish.)

4. Each letter you submit must be accompanied by the black bands from three cakes of Palmolive Soap (or reasonably accurate copies). Mail to Colgate-Palmolive-Peet Co., Dept. N-9, Jersey City, New Jersey.

5. Contest closes June 15, 1935. All letters must be in the mail before midnight of that date. Winners will be notified on July 2.

6. The Judges will be: Mr. Emil [illegible], Pres., Nat'l Hairdressers and Cosmetologists Association; Mrs. [illegible] Alfred Fayant, Pres., American Beauticians Association; Miss [illegible] Woodward, Associate Editor of [illegible] Home Journal. Judges' decisions must be accepted as final. In event of ties, duplicate prizes will be awarded.

7. All entries become the property of Colgate-Palmolive-Peet Co.

A LETTER AS SIMPLE AS THIS CAN WIN!

"I happen to have the kind of skin that is very easily irritated! That's why I use and prefer Palmolive Soap! For I know that Palmolive is made with olive oil, and olive oil is *soothing*, even to a baby's tender skin.

"Since I've been using Palmolive nights and mornings, my skin has been so much softer and smoother that my friends all tell me I look like a different woman. I would not consider even trying any other soap. Palmolive is my beauty soap *for once and all!*"



ASK YOUR GROCER OR DRUGGIST FOR COMPLETE DETAILS

PALMOLIVE IS THE LARGEST SELLING BEAUTY SOAP IN THE WORLD

12 PAGES IN COLORS IN TWO SECTIONS

ST. LOUIS POST-DISPATCH

ST. LOUIS, MO., MAY 12, 1935

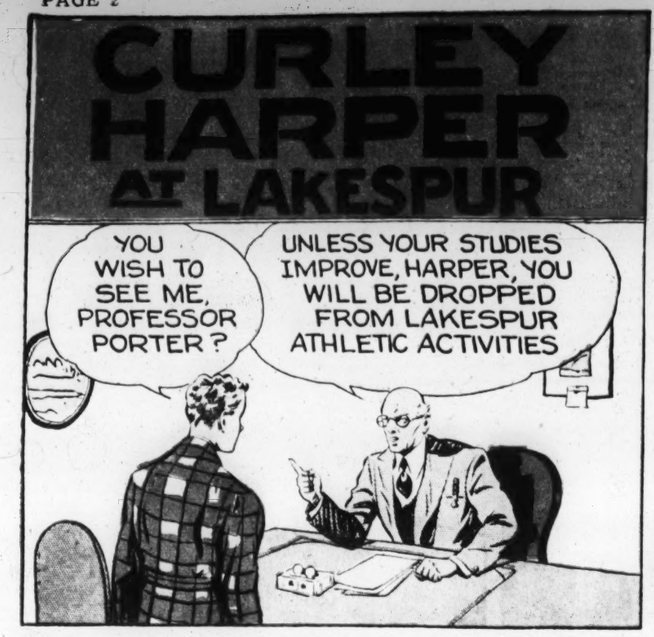
FIRST COMIC SECTION PAGES 1 to 6

POPEYE

This comic appears every day in the daily Post-Dispatch

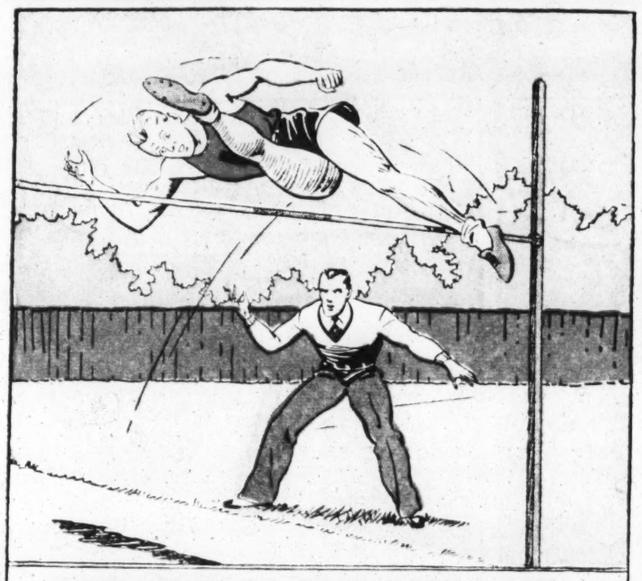
By SEGAR

CURLEY HARPER AT LAKESPUR

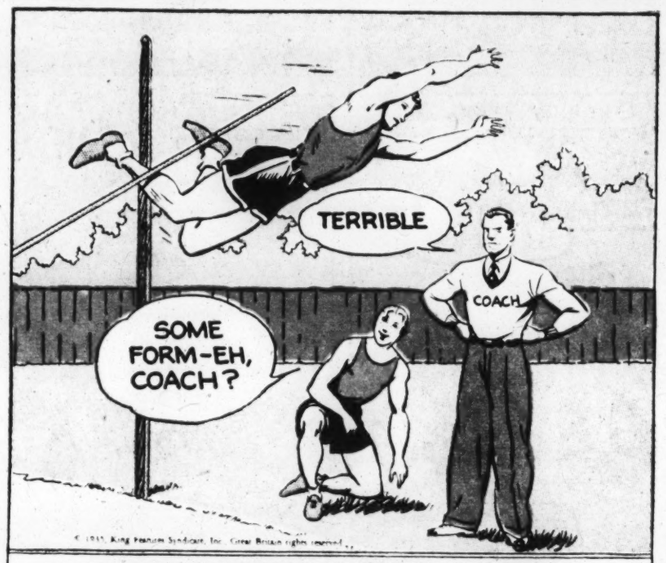








EMERY MAKES A CLEAN 6FT. 2 IN. JUMP!

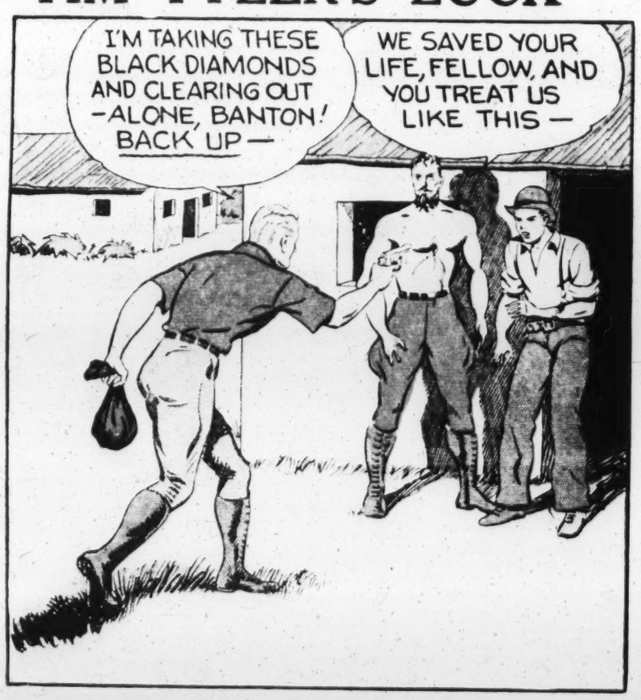


CURLEY'S NEXT···HE RUNS···LEAPS···· AND KNOCKS OFF THE BAR —!



TIM TYLER'S LUCK

By LYMAN YOUNG

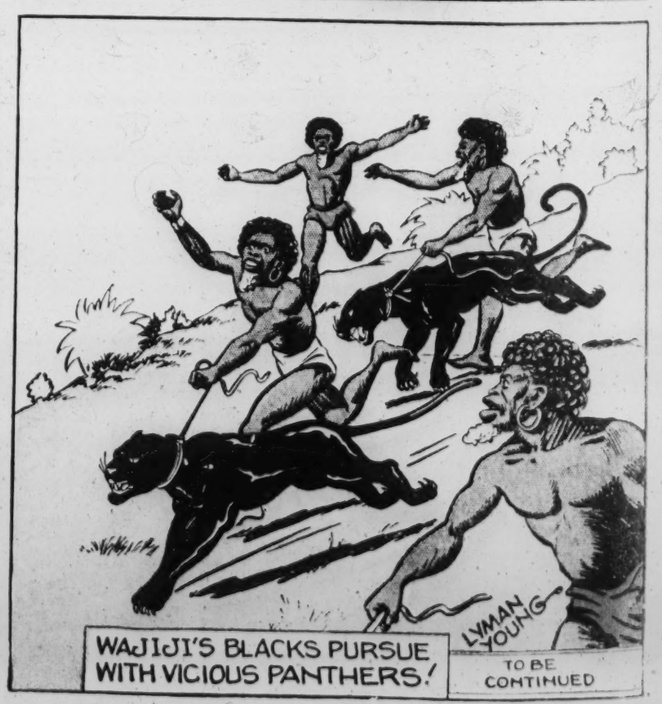












JANE ARDEN

Reg. U. S. Patent Office

by Monte Barrett and Russell E. Ross

5-12

REALIZING HOW WRONG IT WAS TO INVEST MONEY, WHICH WAS NOT HIS, WITH OSCAR BEAL, STEVE CONFESSES TO JANE—

I MUST HAVE BEEN CRAZY—HE TALKED ABOUT MAKING ME RICH IN A WEEK—I THOUGHT I COULD PUT THE MONEY BACK WITHOUT ANYONE KNOWING!

COME ON, I'M GOING TO HELP YOU GET IT BACK!

Copyright, Register and Tribune Syndicate. Great Britain Rights Reserved.

YES HE WILL, TOO—WAIT—

THIS IS JANE ARDEN, MR. BEAL—I MUST SEE YOU RIGHT AWAY—IT'S VERY IMPORTANT!

IT'S NO USE, JANE—HE WON'T GIVE IT BACK—

WHY, BLESS MY SOUL—I'M GLAD TO HEAR YOUR CHARMING VOICE, MISS ARDEN—I'M JUST LEAVING FOR THE RITZ—MEET ME THERE—

MAYBE SHE'S GOT SOME MORE DOUGH—LET'S CLEAN UP QUICK AND GET OUT BEFORE THIS STEVE MAKES TROUBLE!

NOW DON'T GET HASTY, BLACKY—THE MONEY HE GAVE ME WASN'T HIS—

IF HE TRIES TO MAKE TROUBLE, I'LL THREATEN HIM WITH EXPOSURE—THAT'LL SHUT HIM UP—HEH, HEH!

AH, MY DEAR—WHY, WHAT'S THIS? ARE YOU TWO FRIENDS?

THAT'S WHY I'M HERE, MR. BEAL—STEVE HAS MADE A SERIOUS MISTAKE—THE MONEY HE GAVE YOU WASN'T HIS—

RITZ

I'VE BEEN A FOOL, MR. BEAL—NOW THAT YOU KNOW, WON'T YOU HELP ME, PLEASE?

YOU'RE THE ONLY ONE WHO CAN SAVE HIM, AND IT WILL COST YOU NOTHING—GIVE HIM BACK THAT MONEY AND LET HIM START OVER—RIGHT!

SO—HE'S A THIEF, EH? NO, I WON'T GIVE HIM BACK A DIME—THIS WILL TEACH HIM A LESSON—AND I'D ADVISE YOU TO HAVE NOTHING TO DO WITH HIM, EITHER, YOUNG LADY—HE MADE HIS BED—LET HIM LIE IN IT—GOOD DAY!

BUT, MR. BEAL—

I KNEW IT WAS NO USE—HE'S RIGHT, JANE—I BROUGHT THIS ON, MYSELF!

BUT HE WAS THE ONE WHO TEMPTED YOU, WITH HIS TALK OF EASY MONEY, AND I'M GOING TO TELL HIM SO—

COME ON, WE'LL NOT GIVE UP—WE'LL GO TO HIS OFFICE!

ROSS

LENA PRY

OH, NO HURRY, MY DEAR—NO HURRY!

JUST MAKE YOURSELVES AT HOME—I'LL BE RIGHT BACK!

I WAS JUST ITCHIN' FOR A CHANCE TO LOOK AROUND—DID YOU EVER SEE SUCH A HOUSE?

NO TASTE! NO TASTE!

TSK-TSK-TS—AND SUCH A HOUSEKEEPER!

MMMM-M!

WOULD YOU LOOK AT THOSE AWFUL CURTAINS!

LAW, I'LL BET THOSE SHELVES HAVEN'T BEEN CLEANED HIGHER THAN YOU CAN SEE, SINCE SHE MOVED IN!

NO!

WATCH, I'LL SHOW YOU!

LAND SAKES!

FLY PAPER!

WHY, MISS PRY—WHAT'S THE MATTER?

Jane Arden's Wardrobe

"SPIRIT OF FUR" COSTUME FROM BARBARA HINDS, NACOGDOCHES, TEX.

FROM MABEL MORRISON, LYONS, OREGON.

FROM MILDRED MORRISON, LYONS, ORE.

JANE

FOLD

FROM JUNE STITCHBURY, LONDON, ONT.

FROM BETTY BEESON, WICHITA, KAN.

FROM SHIRLEY MASON, FRIDAY HARBOR, WASH.

FROM PEGGY WALKER GROSSE POINT, MICH.

5-12

E 3 CENTS.

'S
ATE;
RAUD

DEMAND
JIRY INTO
CONDUCT

He Says, Has
ndled of Hun-
Thousands by
on of Public
ontracts.

OFFERED
ACTIVITIES

Ex-Employe
ctor Tells of
Arrangement
irm and Post-
neral.

ANDERSON,
spondent of the
Dispatch.
, May 13.—Sena-
g charged in the
t the Government
ided out of hun-
sands of dollars
ipulation of public
ts by Postmaster-
. Farley. In sup-
lation he produced,
cuments, an affi-
a former employe
ewart & Co., con-
ecited colorful de-
ted secret working
ween Farley and

demand for a Sen-
of Farley's official
political and busi-
Long tossed a suc-
hells into the ranks
on Senators by
ccusations, and of-
e evidence, the ex-
had not previously

mmittee on Post-
Roads, headed by
ar of Tennessee,
ion supporter, had
ainst an investiga-
ound that Long's
igue."
gast's Appeal.
that Farley, in re-
peal from "Boss"
of Kansas City, in-
the prosecution of
sas City gangster
machine-gunned to
nly the aggressive-
jury foreman pre-
from being drop-

that specifications
he New York post-
the use of a large
Missouri marble,
rough Farley's in-
aper marble from
stituted, and that
price—amounting
300,000—went "into
he contractor, or

at an investigation
on by the intelli-
e PWA was halted
ience of Farley and
partment, and that
all incriminating
o prevent the Sen-
hold of it.
at special issues of
having a market
ximately $500,000,
to persons who
ited to purchase
ls from companies
was financially in-

that construction
Government con-
ucted to pay their
ms to a New York
by Farley, namely,
g plainly intimated
acting as Farley's

Farley ordered the
to pay $303,000 to
ing Co., "in which
ated an interest."
d, Lines Outside.
nounced that Long
attack on Farley,
on such occasions,
crowded, and long
side the doors. An
umber of Senators
ats. Senator Rob-
as, the Democrat
frequently with
her administration
Huey proceeded,
be deeply con-

head off prolonged

age 2, Column 4.

Pre-
F

ST. LOUI
Opera ho
held to d
theater in Fo

The sho
be of an enti
ing chorus o
Louis singing
cast of Oscar
season on M
American pre

The ente
charge, no s
as masters o

Among t
catory concer
Halliday, bar
well, the con
Weber, the
Spare a Dime
New York re
ductions. Th
Baxter, prima
in "Teresina,
the Municipa
tionally disti
as being a fa
roles.

THE unit
a reconst
Opera's
the open air
time, into di
ern science,
ideals in the
ern musical
the Municipa
tion, after 17
to adapt its
dition of ligh
in the indoor
inadequately
determined t
ly and crea
which is desi
the rapid tem
istic rhythms
first unit, des
is the begin
which is in a
but, which in
signed to giv
bility in mo
modern musi

The concer
the co-operati
Mutual Bene
the St. Louis
hood who do
for the purpo

New Cha
Serie

THE St. L
Society, w
season thi
tions that th
sured of incr
public support
preliminary pl
ing season. A
concerts is pla

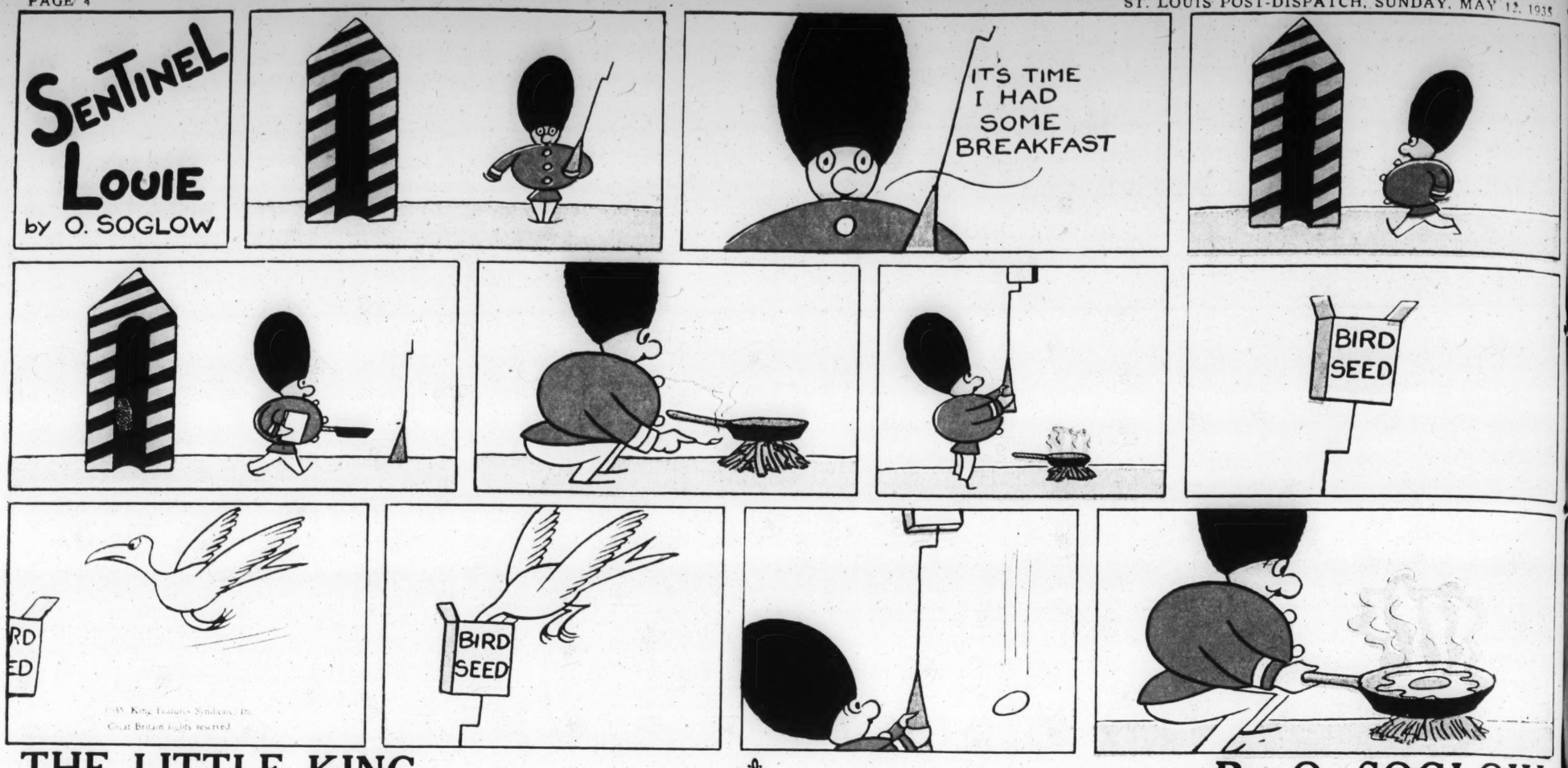
A campaign
berships is no
intended to b
subscriptions
maximium a
400. Scipione
and assistant
Louis Sympho
continue in ch
rangement and
inal policy a
time the societ

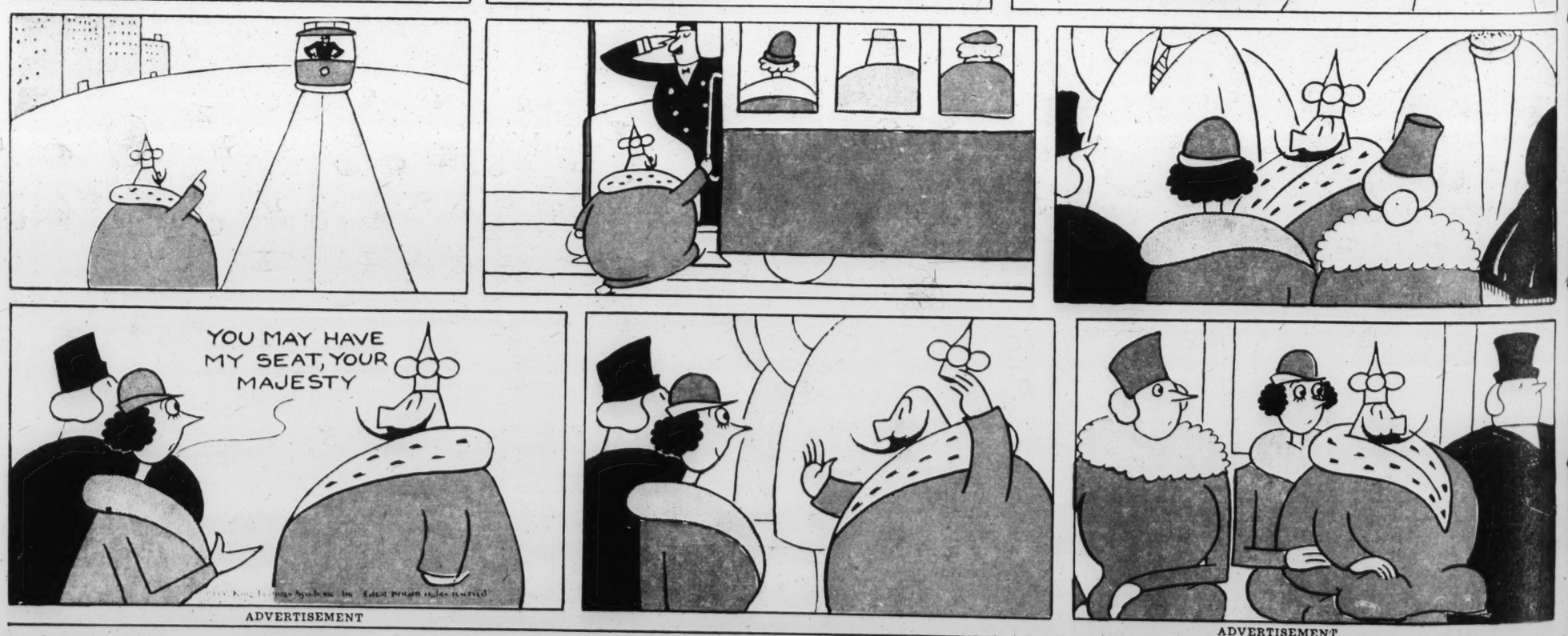
While it is
announce mo
plans, Guidi h
that at least
five late strh
thoven will b
cient financial
tained, the pr
clude a perfo
sky's "L'histoi
for piano, clar

The board
cently enlarge
four new mem
sists of Mrs. J
Lionberger Da
vard, Miss Mi
Miss Martha
Mahaffey. The
Lesser Goldma

Male Tri
At

Harry Lange
feature male
Highlands this
manders. In th
bill, beginning
die Pitts, Al
Sedlac as voca
Melodious Mo
room Fox's m
sent Art Lepp
Fox in harmon
Curran and La
juvenile





ADVERTISEMENT





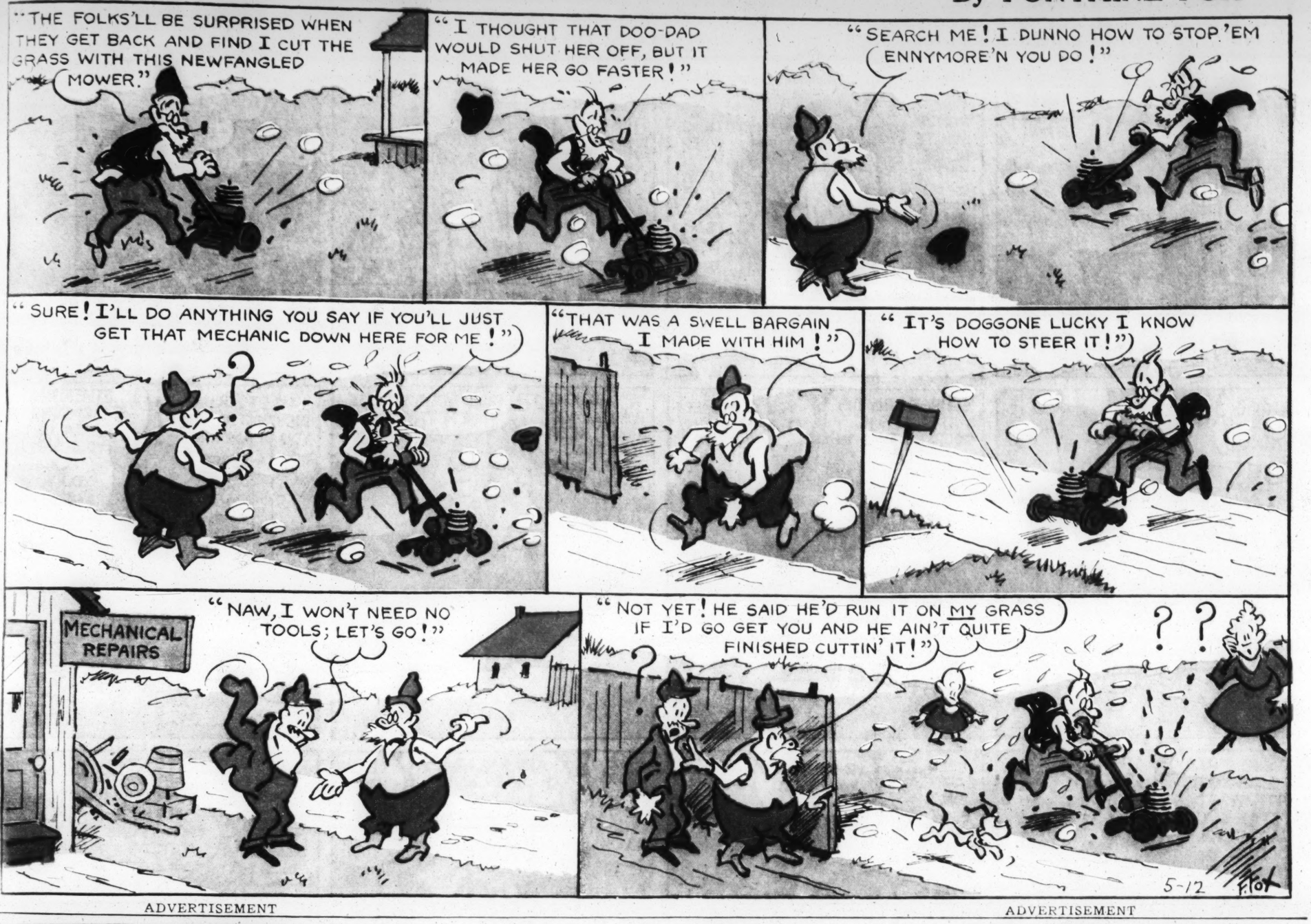
ADVERTISEMENT



TOONERVILLE FOLKS

This comic appears every day in the daily Post-Dispatch

By FONTAINE FOX



ADVERTISEMENT

ADVERTISEMENT

BOBBY WALTHOUR JR. WINS 6-DAY BIKE RACE!

MR. AND MRS. AGREE
I'M GLAD WE AGREE ON CAMELS, BOBBY
THEY'RE THE TOP

An ADVERTISEMENT of R. J. REYNOLDS TOBACCO CO.

©1935, R. J. Reynolds Tob. Co.

I CAN'T LOSE WITH YOU HERE
BOBBY AND HIS BRIDE, JUST BEFORE THE RACE
AT 12 O'CLOCK, MIDNIGHT, THE STARTING GUN BOOMS AND THE TEAMS ARE OFF ON THE LONG GRIND AROUND THE SAUCER
FOR 4 DAYS AND NIGHTS, WITH OCCASIONAL SPRINTS, BOBBY AND HIS PARTNER KEEP UP WITH THE LEADERS. THEN—
HE CAUGHT 'EM NAPPING
EARLY ONE EVENING, BOBBY CATCHES THE FIELD ASLEEP! HE'S OFF LIKE A FLASH!
LAPPING THE FIELD, HE RIDES LIKE MAD—HIS WIND AND ENDURANCE KEEP HIM IN THE LEAD!
...NG "SUICIDE" CORNER AT TOP SPEED ...S A PIECE OF BOARD—CRASH!
BOBBY, ARE YOU BADLY HURT?
BOBBY IS KNOCKED OUT COLD—BUT HE'S GAINED TWO LAPS ON THE ENTIRE FIELD
YOU'D BETTER QUIT, BOBBY
CERTAINLY NOT—ALL I NEED IS A CAMEL
WITH HEAD BANDAGED, BOBBY SUDDENLY "COMES TO"
WHAT A NERVY KID!
—A ROAR FROM THE CROWD GREETS THE PLUCKY RIDER AS HE "TAKES OVER"
GO IT, BOBBY!
JAM AFTER JAM IS STARTED AS THE RIVALS TRY TO WIN BACK A LAP FROM WALTHOUR, BUT BOBBY HAS THE NEEDED WIND AND STAYING POWER
THE LONG GRIND ENDS
BOBBY WINS!
EXTRA!
AMERICAN PAIR RIDES DARING RACE TO WIN 6-DAY GRIND
LEADS BY 6 LAPS!
DISTANCE: 2296 MILES AND 8 LAPS
TIME: 144 HOURS
BOBBY, I'M SO PROUD
I TOLD YOU I COULDN'T LOSE, DEAR. NOW WHERE ARE OUR CAMELS?
BOBBY WALTHOUR, JR. WINNER OF SIX SIX-DAY BIKE RACES
YOU'VE GOT TO HAVE 'WIND' IN THE BIKE-RACING GAME, SO I SMOKE CAMELS. THEY DO NOT AFFECT MY 'WIND'—OR INTERFERE WITH HEALTHY NERVES, AND CAMELS RESTORE MY ENERGY WHEN I'M TIRED! I LIKE 'EM!
"THEY DON'T GET YOUR WIND," ATHLETES SAY.
CHAMPIONS IN ALL STRENUOUS SPORTS PREFER CAMELS BECAUSE THEY ARE SO MILD AND DO NOT GET THEIR WIND. TURN TO CAMELS! THE MILD CIGARETTE THE ATHLETES SMOKE IS THE MILD CIGARETTE FOR YOU!
SO MILD YOU CAN SMOKE ALL YOU WANT
CAMELS!
CAMELS ARE MADE FROM FINER, MORE EXPENSIVE TOBACCOS—TURKISH AND DOMESTIC—THAN ANY OTHER POPULAR BRAND.
(SIGNED) R. J. REYNOLDS TOBACCO CO., WINSTON-SALEM, N.C.

THE BUNGLE FAMILY

This comic appears every day, in the Daily Post-Dispatch

By H. J. TUTHILL



ADVERTISEMENT

WARE & TARE -- -- the Trouble Twins



ADVERTISEMENT

12 PAGES IN COLORS IN TWO SECTIONS

ST. LOUIS POST-DISPATCH

SECOND COMIC SECTION PAGES 7 to 12

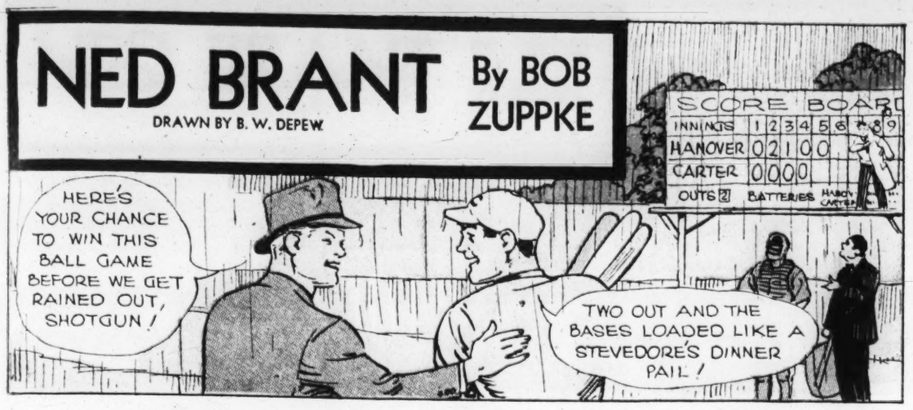
ST. LOUIS, MO., MAY 12, 1935

This comic appears every day in the daily Post-Dispatch

NED BRANT

By BOB ZUPPKE

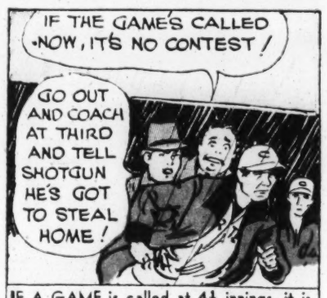
DRAWN BY B. W. DEPEW











IF A GAME is called at 4½ innings, it is "no game" unless the home team is leading. The game may be called and winner declared any time after the home team goes into the lead in its half of the fifth.



WATCHING the pitcher intently, Shotgun Sheldon streaks for home plate at the start of the delivery.



STARTLED by Slade's shout, the pitcher cuts loose a wild pitch and Shotgun races across the plate with the winning run.

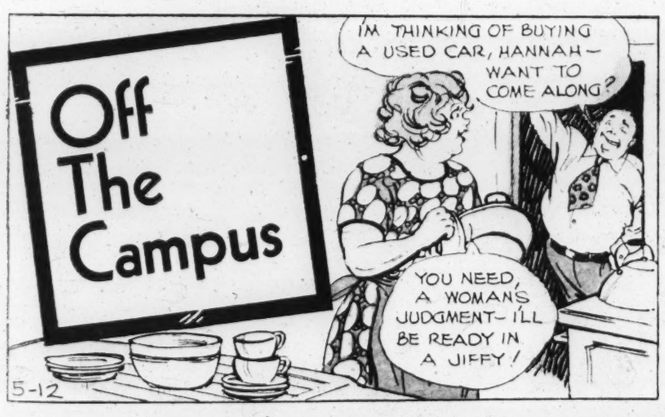






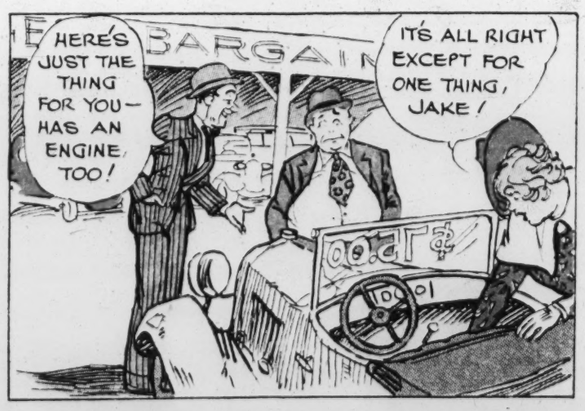
AT THE dance for the Hanover team that night—

Off The Campus











Baseball .... By NED BRANT

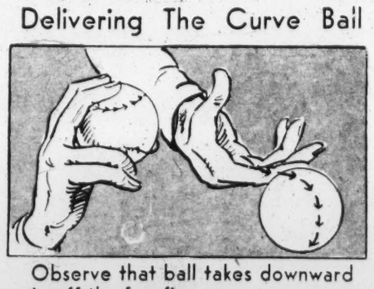
How To Throw Curves

Gripping The Ball



Note the bent thumb and position of fingers and thumb with relation to seams of ball.

Delivering The Curve Ball



Observe that ball takes downward spin off the forefinger.

The Fast Ball

Gripping the Fast One



Note the seams again. The fast ball needs a tight grip.

Letting The Fast One Go



The spin is in opposite direction from that of curve ball. It is released off finger tips.

The Slow Ball



This pitch is held loosely and is delivered with very little spin.

The Knuckle Ball



This is the proper grip for the knuckle ball.

If You can develop a good fast ball and a good curve, you won't have to worry about trick deliveries. The main thing is practice!

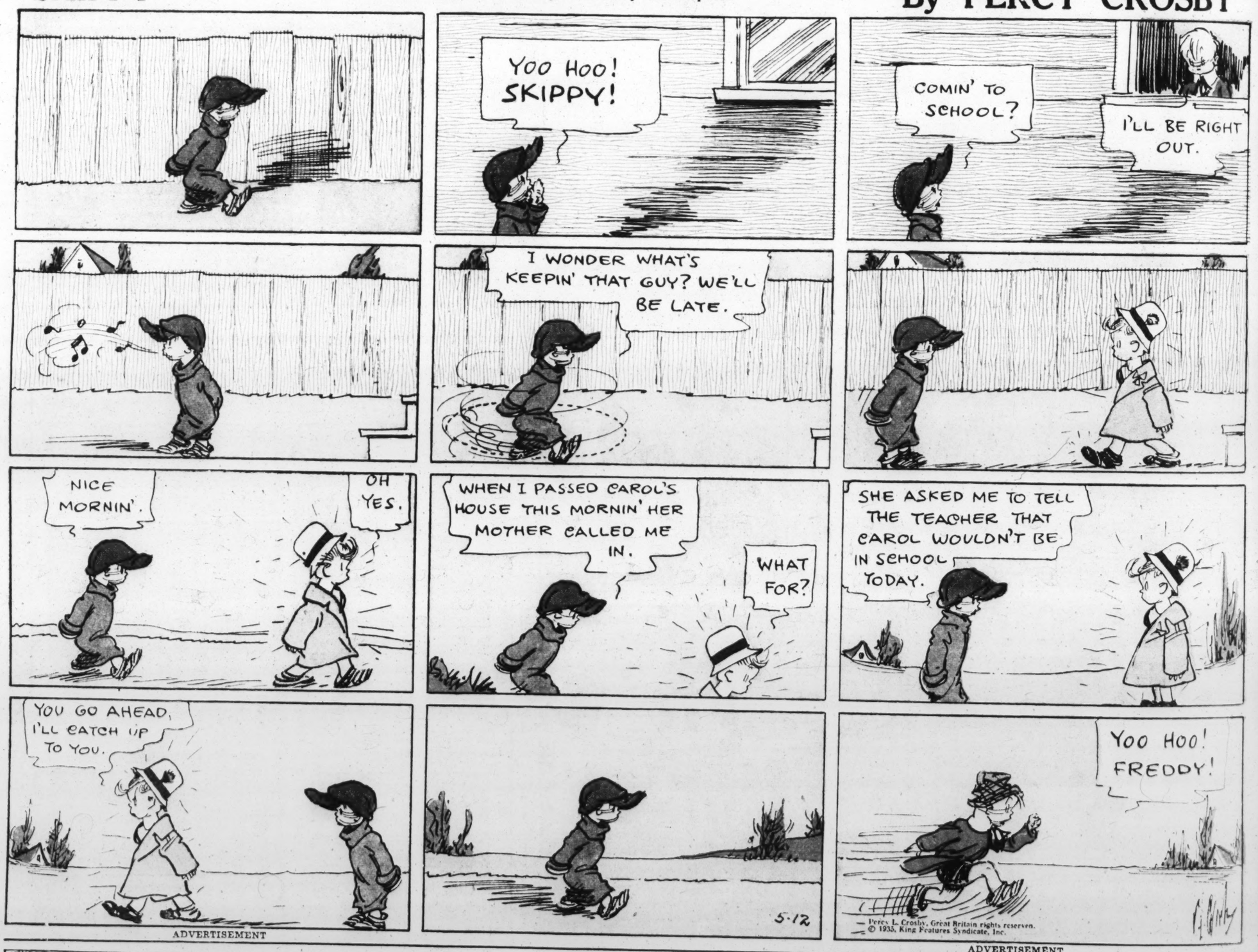
NEXT WEEK ..... How To Play Shortstop



SKIPPY

This comic appears every day in the daily Post-Dispatch

By PERCY CROSBY



ADVERTISEMENT

FLASH GORDON

BY- ALEX RAYMOND

AZURA, THE WITCH-QUEEN, HAS CAPTURED FLASH, DALE AND KHAN WITH SLEEP-GAS--SHE ROUSES FLASH FROM HIS COMA ONLY TO GIVE HIM LETHIUM, THE DRUG OF FORGETFULNESS---

QUEER--CAN'T REMEMBER WHO I AM--AND I HAD TO DO SOMETHING----SAVE SOMEBODY--------

DON'T WORRY, MY SOLDIER PRINCE--- YOU KNOW ME, YOUR QUEEN, AZURA------

FORGIVE ME FOR BEING SO FOGGY--MAYBE I WAS STRUCK DURING A BATTLE------

YOU ARE FORGIVEN, MY HANDSOME PRINCE--- COME WITH ME

YOU MEAN YOU HAVE FORGOTTEN ALL YOUR PAST LIFE? EVEN OUR -----LOVE?

MY PAST IS A BLANK--BUT I DO KNOW THAT YOU ARE THE MOST GORGEOUS WOMAN I HAVE EVER SEEN!

MY PRINCE, I WISH TO TEST YOU ---DO YOU KNOW THOSE TWO?

NO--I NEVER SAW THEM BEFORE IN MY LIFE--A BEAUTIFUL GIRL, THOUGH!

BRING THAT MAN TO LIFE-- THAT MY PRINCE MAY PROTECT ME WITH HIS SWORD!

FLASH, YOUR MAJESTY, WHERE IS DALE?

FLASH? DALE? WHAT ARE YOU TALKING ABOUT?

HE IS A WAR PRISONER OF OURS -- CRAZY FROM WOUNDS--- I'M GLAD YOU'RE LOYAL TO ME, PRINCE FLASH

I ALWAYS WILL BE, MY QUEEN

5-12

NEXT WEEK-- SLAVES OF THE WITCH-QUEEN!

© 1935, King Features Syndicate, Inc. Great Britain rights reserved

ADVERTISEMENT

NO MORE NIGHT WORK FOR BETTY









20,000-WORD BOTTLE FREE

Yes—Parker Quink is a miracle of chemistry --does what no other ink can do—cleans a pen as it writes, a Parker Pen or any other. And Quink dries 31% faster on paper than average ink, YET resists evaporation, hence does NOT dry in your pen.

MAIL THIS OR POSTCARD

The Parker Pen Co., Dept. 591, Janesville, Wis.
Send trial bottle of Quink—
☐ PERMANENT.....Color
☐ WASHABLE..Blue..Black
Name
Address

ADVERTISEMENT

SBY

E RIGHT UT.

OO! DY!

ES

ATE; RAUD

DEMAND UIRY INTO CONDUCT

He Says, Has ndled of Hun- Thousands by on of Public ontracts.

OFFERED / ACTIVITIES

y Ex-Employe ctor Tells of Arrangement 'irm and Post- neral.

. ANDERSON, spondent of the Dispatch.
N, May 13.—Sena- ng charged in the t the Government ided out of hun- sands of dollars ipulation of public ts by Postmaster- A. Farley. In sup- sation he produced, cuments, an affi- a former employe ewart & Co., con- ecited colorful de- ted secret working tween Farley and

demand for a Sen- of Farley's official political and busi- Long tossed a suc- hells into the ranks on Senators by ccusations, and of- e evidence, the ex- had not previously

ommittee on Post- Roads, headed by ar of Tennessee, ion supporter, had ainst an investiga- ound that Long's ague."
gast's Appeal.
that Farley, in re- peal from "Boss" of Kansas City, in- the prosecution of sas City gangster machine-gunned to nly the aggressive- l jury foreman pre- from being drop-

that specifications he New York post- the use of a large Missouri marble, rough Farley's in- aper marble from stituted, and that price—amounting 300,000—went "into he contractor, or

at an investigation on by the intelli- e PWA was halted ience of Farley and partment, and that " all incriminating o prevent the Sen- hold of it.
at special issues of having a market ximately $500,000, to persons who ited to purchase ls from companies was financially in-

that construction Government con- ucted to pay their ms to a New York by Farley, namely, g plainly intimated acting as Farley's

Farley ordered the to pay $303,000 to ing Co., "in which cated an interest."
d, Lines Outside.
nounced that Long attack on Farley, on such occasions, crowded, and long side the doors. An umber of Senators ats. Senator Rob- as, the Democrat frequently with her administration Huey proceeded, be deeply con-

head off prolonged

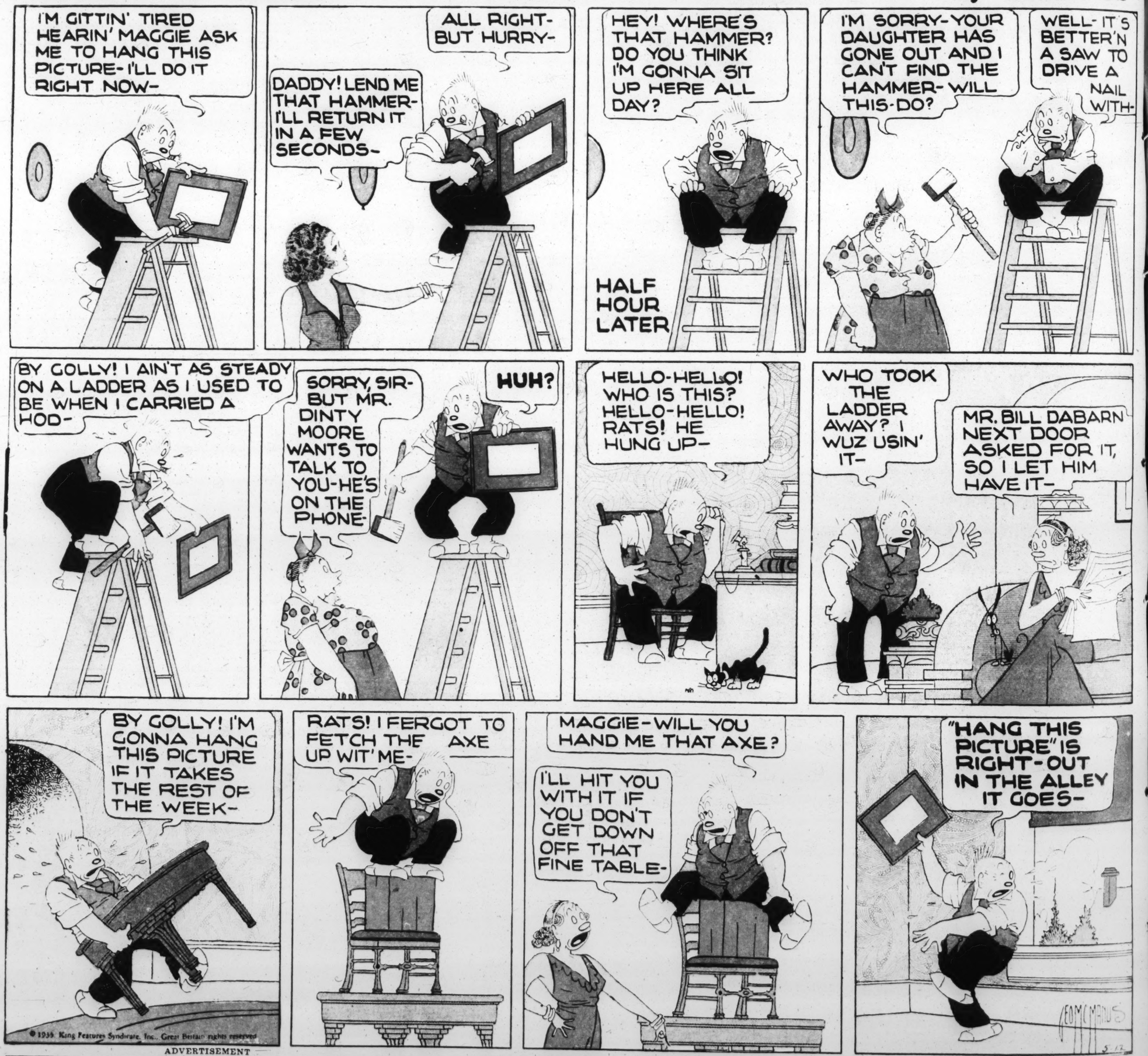
age 2, Column 4.



BRINGING UP FATHER

This comic appears every day in the daily Post-Dispatch

By McMANUS



ADVERTISEMENT

It's good candy FINEST MILK CHOCOLATE **Oh Henry!** A SOFT, CREAMY FUDGE CENTER ROLLED IN RICH, BUTTERY CARAMEL COVERED WITH TENDER SPANISH PEANUTS AND THICKLY COATED WITH PURE, RICH MILK CHOCOLATE 5¢

ADVERTISEMENT

KEEP
NG OLD
E



ANUS
ELL- IT'S
TTER'N
SAW TO
RIVE A
NAIL
WITH-

ABARN
OR
OR IT,
HIM

MCMANUS
5-12

5¢

ELLA CINDERS

by BILL CONSELMAN and CHARLIE PLUMB

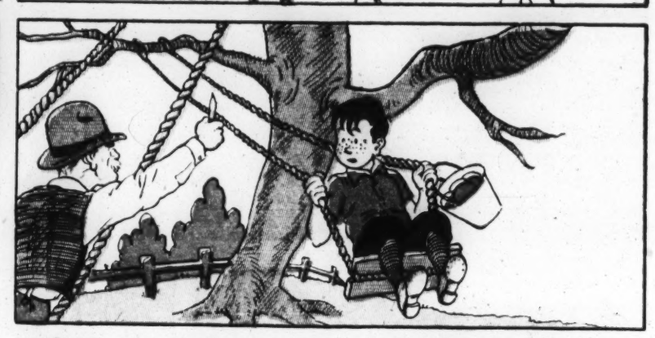


















ADVERTISEMENT



"IMPOSSIBLE," THOUGHT HELEN- BUT IT TOOK ONLY 15 MINUTES FOR JANE TO OPEN HER EYES.

















IT'S ALMOST UNBELIEVABLE *BUT IT'S TRUE!* READ THESE FACTS—MAKE THIS TEST!

New Million Dollar Granulated Soap Combines *Safety* With *Utmost* Speed. At Last A *Safe* Fast-Washing Soap That Actually Loosens Dirt Out of Clothes *In 15 Minutes' Soaking*—Gets Them 4 to 5 Shades Whiter Than Other Soaps Without Scrubbing or Boiling.

New and Improved OXYDOL is different from any bar, flake, chip or ordinary granulated soap you ever used. Different in the way it's made and in the results it gets.

Due to its patented process of making, OXYDOL dissolves instantly in hard or soft water, and does these things:

FIRST—gives thick, 3-inch suds, rich as whipped dairy cream. Suds that go to work on grease, dirt and stains—in any water—2 to 3 times faster than less modern soaps.

SECOND—sets up a unique, new "soak and flush" washing action. 15 MINUTES' SOAKING loosens dirt out so it flushes away—without scrubbing or boiling.

You cut washing time 25% to 40% in tub or machine. You save long hours of soaking, scrubbing and boiling—you get clothes clean and white without washboard wear and tear.

And yet, due to its special formula—its special protective combination of mild soap ingredients—OXYDOL is *safe. Absolutely safe* to hands, colors, and fabrics!

Accept FREE Trial

Send name and address to Procter & Gamble, Dept. D10-48, Box 1801, Cincinnati, Ohio, and we'll see you get a regular 10c package (enough for 2 full washings) absolutely free. Or to avoid delay—get OXYDOL tomorrow from your own grocer.

YOUR MONEY BACK
If This Test Fails in Your Home



- Into 2 pans, filled with equal amounts of water, put equal amounts of (1) your favorite soap and (2) the New and Improved OXYDOL. Then soak a dirty towel in each for 15 minutes by the clock. Then rinse.
- IF IN YOUR OPINION the towel that soaked in OXYDOL doesn't wash out *whiter*, smell *sweeter*, take the unused portion of the package of OXYDOL back to your grocer with this ad and get your money back.



Reg. U.S. Pat. Off. No. 100664

REGULAR SIZE NOT OVER 10¢
BIG, ECONOMICAL HOUSEHOLD SIZE NOT OVER 25¢
Multiplies
500 TIMES IN SUDS

ADVERTISEMENT

AL

28)

E 3 CENTS.

ES
ATE;
RAUD

DEMAND
UIRY INTO
CONDUCT

He Says, Has
ndled of Hun-
Thousands by
on of Public
ontracts.

OFFERED
/ ACTIVITIES

y Ex-Employe
ctor Tells of
Arrangement
'irm and Post-
neral.

. ANDERSON,
spondent of the
Dispatch.
N, May 13.—Sena-
ng charged in the
at the Government
ided out of hun-
sands of dollars
ipulation of public
ts by Postmaster-
. Farley. In sup-
sation he produced,
ocuments, an affi-
a former employe
ewart & Co., con-
recited colorful de-
ted secret working
tween Farley and

demand for a Sen-
of Farley's official
political and busi-
Long tossed a suc-
hells into the ranks
on Senators by
ccusations, and of-
e evidence, the ex-
had not previously

ommittee on Post-
Roads, headed by
ar of Tennessee,
ion supporter, had
ainst an investiga-
ound that Long's
ague."
'gast's Appeal.
that Farley, in re-
peal from "Boss"
of Kansas City, in-
the prosecution of
sas City gangster
machine-gunned to
nly the aggressive-
l jury foreman pre-
from being drop-

that specifications
he New York post-
the use of a large
Missouri marble,
rough Farley's in-
aper marble from
stituted, and that
price—amounting
300,000—went "into
he contractor, or

at an investigation
on by the intelli-
e PWA was halted
ience of Farley and
partment, and that
all incriminating
o prevent the Sen-
hold of it.
at special issues of
having a market
oximately $500,000,
to persons who
ited to purchase
ls from companies
was financially in-

that construction
Government con-
ucted to pay their
ms to a New York
by Farley, namely,
g plainly intimated
acting as Farley's

Farley ordered the
to pay $303,000 to
ing Co., "in which
cated an interest."
d, Lines Outside.
nounced that Long
attack on Farley,
on such occasions,
crowded, and long
side the doors. An
umber of Senators
ats. Senator Rob-
ias, the Democrat
frequently with
her administration
Huey proceeded.
be deeply con-

head off prolonged

age 2, Column 4.

DUMB DORA

By BIL DWYER



ADVERTISEMENT

MR. HALE LENDS A HAND



ADVERTISEMENT



"MR. HALE, why was coffee making me irritable?"

"Our doctor explained that to Robert. He said that children aren't the only ones who should never drink coffee. The caffein in coffee affects many grown-ups, too—it can make them nervous, cause indigestion, or keep them awake nights."

• • •

If you are bothered by headaches or indigestion, or find it difficult to sleep soundly, try Postum for 30 days. It contains no caffein. It is simply whole wheat and bran, roasted and slightly sweetened. It is quick to make, and costs less than half a cent a cup. Postum is delicious—and may prove a real help. A product of General Foods.

FREE—let us send you a week's supply of POSTUM—*free*. Just fill in and mail the coupon.

GENERAL FOODS, Battle Creek, Mich.
Send me, without obligation, a week's supply of Postum. S. L. P. 5-12-35
Name
Street
City State
Fill in completely—print name and address. Offer expires December 31, 1935